

**PROJECT:** North Hancock Road Extension Phase IIIA and IIIB  
**LAKE COUNTY PROJECT NO.:** 2014-11  
**FPN:** 435515-1-58-01  
**CONTRACTOR:** Pospiech Contracting, Inc.  
**SUBJECT:** School Update Meeting  
**DATE:** September 23, 2015  
**FILE:** 2.3 (09-24-2015\_School\_Update\_Meeting)  
**START:** 10:00 AM **END:** 10:45 AM

**ATTENDEES:**

See attached Sign-In Sheet

**DISCUSSIONS:**

1. South Limits Phase 2 Median Cross-Over to be completed prior to Phase 2 Traffic Switch;
2. N Hancock Rd / Old 50 East New Signal Construction to be completed prior to Phase 2 Traffic Switch;
3. Pond 1 Excavation, Grading and Sod to be completed prior to Phase 2 Traffic Switch;
4. Construction New Trail behind Pond 1 and Sod remainder of Area ROW to be completed prior to Phase 2 Traffic Switch;
5. N Hancock Rd / Old 50 West New Signal Construction to be completed prior to Phase 2 Traffic Switch;
6. Old 50 West Phase 1B Construction to be completed prior to Phase 2 Traffic Switch;
7. Temporary Sidewalk Connection Across N Hancock Rd from existing Bridger south sidewalk and construct temporary sidewalk and crossing of Turkey Farm Rd at Bridger. New work added to the construction to be completed prior to Phase 2 Traffic Switch;
8. New trail from Jim Hunt to Fosgate along N Hancock right to be completed prior to Phase 2 Traffic Switch;
9. Block wall between Bridger and Big Sky right to be completed prior to Phase 2 Traffic Switch;
10. Phase 1B Roadway construction from School Bus Loop Rd to STA 258+00 (north of Fosgate) to be completed prior to Phase 2 Traffic Switch;
11. N Hancock Rd / Fosgate Signal Construction to be completed prior to Phase 2 Traffic Switch;
12. Reinstall CO-01 School Fence and Gate to be completed prior to Phase 2 Traffic Switch;
13. Phase 1B construction across Fosgate to be completed prior to Phase 2 Traffic Switch. School access roadway to be closed to perform construction. Closure to begin Saturday, October 24, 2015 at 1:00 PM +/- (When All Cars In Lot Have Left After Event) and must be completed by Monday, October 26, 2015 at 11:59 PM. From field inspection return curbs can be constructed prior to noted closure date and roadway can remain open to traffic;
14. School North Pedestrian Gate Connection New work added to the construction to be completed prior to Phase 2 Traffic Switch. Proposed route of new sidewalk approved by site inspection after meeting. School to provide Florida Statute compliance individual to observe that workers are confined to the construction area;
15. Possible Closure of Fox Trail Ave during Phase 2 construction. School representatives had no objection to proposed Fox Trail Ave closure / detour. School requested that access to main school entrance also be maintained in closed configuration during Phase 2 construction. Tierra to revise plan and provide copy with meeting minutes;
16. LCPW and Tierra expressed ADA concerns with existing School Site Main Entrance Sidewalk that will be placed into service by new roadway construction. School representatives to address concerns by posting appropriate signs or by making necessary site corrections. Issue to be addressed as to be in place by Phase 2 traffic switch.

---

These minutes convey Tierra, Inc.'s understanding of the items discussed and decisions reached. If any party's understanding of this meeting is contrary with regards to any items herein addressed, please bring this to Tierra Inc.'s attention at the next scheduled meeting.

Thanks,

Robert P. Rudd, P.E.  
Senior Project Engineer

**TIERRA, INC.**

1133 Crown Park Circle | Winter Garden, Florida 34787  
T 407-877-1354 | F 407-654-7347 | C 407-461-1564  
[www.tierraeng.com](http://www.tierraeng.com) | [rudd@tierraeng.com](mailto:rudd@tierraeng.com)  
geotechnical environmental materials engineering



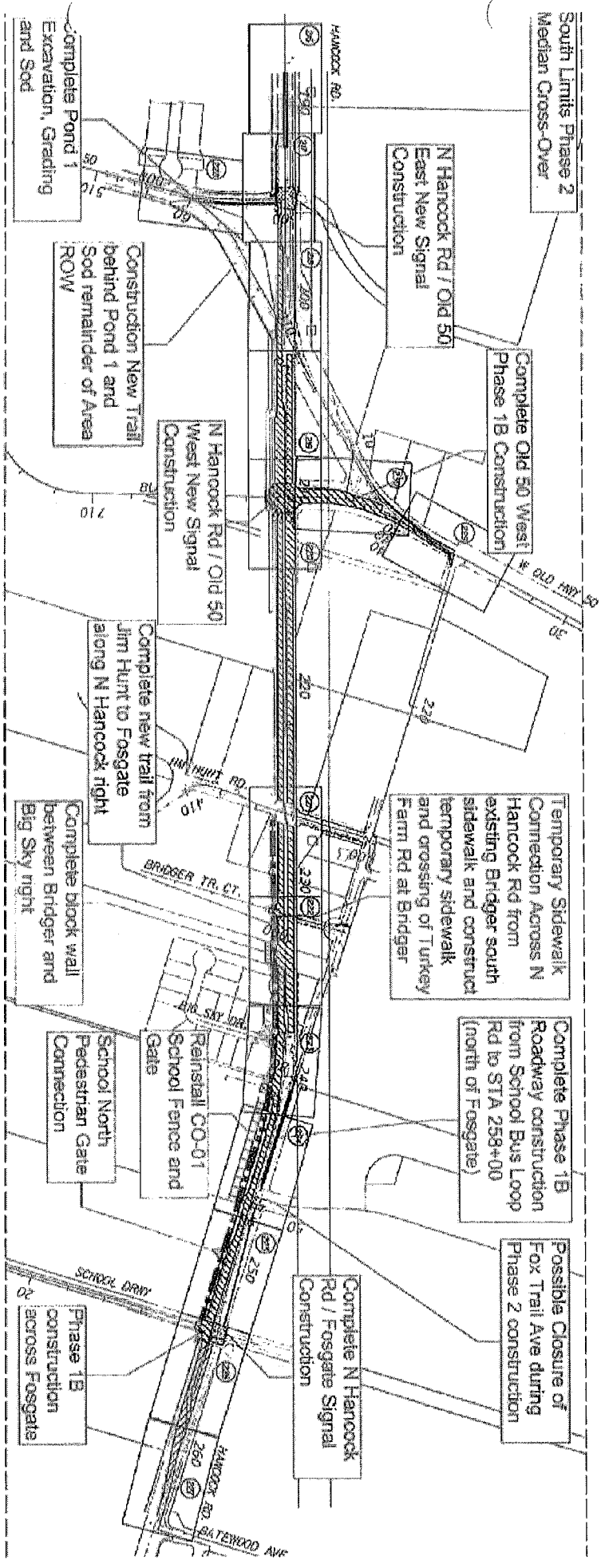

South Limits Phase 2  
Median Cross-Over

N Hancock Rd / Old 50  
East New Signal  
Construction

Complete Old 50 West  
Phase 1B Construction

N Hancock Rd / Old 50  
West New Signal  
Construction

Complete Pond 1  
Excavation, Grading  
and Sod

Construction New Trail  
behind Pond 1 and  
Sod remainder of Area  
ROW

Temporary Sidewalk  
Connection Across N  
Hancock Rd from  
existing Bridger south  
sidewalk and construct  
temporary sidewalk  
and crossing of Turkey  
Farm Rd at Bridger

Complete new trail from  
Jim Hunt to Fosgate  
along N Hancock right

Complete block wall  
between Bridger and  
Big Sky right

Complete Phase 1B  
Roadway construction  
from School Bus Loop  
Rd to STA 258+00  
(north of Fosgate)

School North  
Pedestrian Gate  
Connection

Reinstall CO-01  
School Fence and  
Gate

Possible Closure of  
Fox Trail Ave during  
Phase 2 construction

Complete N Hancock  
Rd / Fosgate Signal  
Construction

Phase 1B  
construction  
across Fosgate

**ITEMS LIST:**

1. PHASE 2 CONSTRUCTION, PROVIDE THREE WAY STOP AT THE INTERSECTION OF N. HANCOCK ROAD AND BRIDGER TRAIL COURT.
2. PHASE 2 CONSTRUCTION, PROVIDE TEMPORARY SIDEWALK AND PEDESTRIAN CROSSING OF N HANCOCK STA 231+80+1/4.
3. PROVIDE PERMANENT SIDEWALK CONNECTION FROM THE EXISTING SOUTH SIDEWALK ALONG OLD BRIDGER TRAIL COURT TO NEW SIDEWALK STA 231+70+1/4, LEFT.
4. PROVIDE PERMANENT SIDEWALK CONNECTION FROM THE EXISTING SOUTH SIDEWALK ALONG OLD BRIDGER TRAIL COURT AROUND THE NEW TURKEY FARM ROAD CUL-DE-SAC (5' WIDTH) CONNECTING TO EXISTING TURKEY FARM ROAD SIDEWALK.

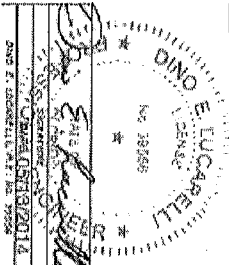
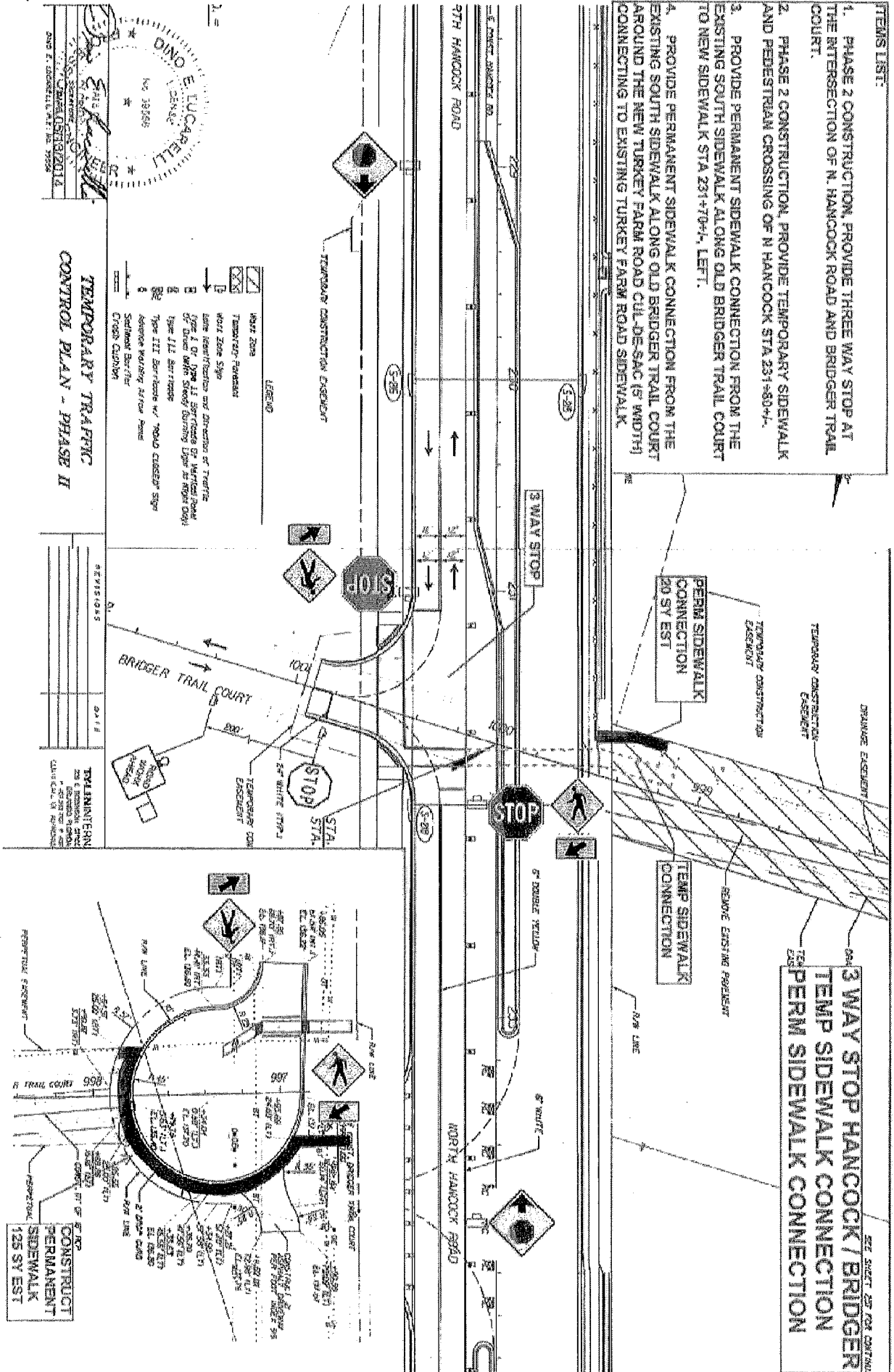

**TEMPORARY TRAFFIC CONTROL PLAN - PHASE II**

**LEGEND**

[Symbol]	Work Zone
[Symbol]	Temporary Pavement
[Symbol]	Work Zone Sign
[Symbol]	Sign Identification and Direction of Traffic
[Symbol]	Sign 1 of 2 (Type II) Signatures of Traffic
[Symbol]	Sign 2 of 2 (Type II) Signatures of Traffic
[Symbol]	Sign 11A Signatures
[Symbol]	Sign 11B Signatures
[Symbol]	Sign 11C Signatures
[Symbol]	Sign 11D Signatures
[Symbol]	Sign 11E Signatures
[Symbol]	Sign 11F Signatures
[Symbol]	Sign 11G Signatures
[Symbol]	Sign 11H Signatures
[Symbol]	Sign 11I Signatures
[Symbol]	Sign 11J Signatures
[Symbol]	Sign 11K Signatures
[Symbol]	Sign 11L Signatures
[Symbol]	Sign 11M Signatures
[Symbol]	Sign 11N Signatures
[Symbol]	Sign 11O Signatures
[Symbol]	Sign 11P Signatures
[Symbol]	Sign 11Q Signatures
[Symbol]	Sign 11R Signatures
[Symbol]	Sign 11S Signatures
[Symbol]	Sign 11T Signatures
[Symbol]	Sign 11U Signatures
[Symbol]	Sign 11V Signatures
[Symbol]	Sign 11W Signatures
[Symbol]	Sign 11X Signatures
[Symbol]	Sign 11Y Signatures
[Symbol]	Sign 11Z Signatures

**REVISIONS**

NO.	DATE	DESCRIPTION
1	04/11	ISSUE FOR PERMITS
2	04/11	ISSUE FOR PERMITS
3	04/11	ISSUE FOR PERMITS
4	04/11	ISSUE FOR PERMITS
5	04/11	ISSUE FOR PERMITS
6	04/11	ISSUE FOR PERMITS
7	04/11	ISSUE FOR PERMITS
8	04/11	ISSUE FOR PERMITS
9	04/11	ISSUE FOR PERMITS
10	04/11	ISSUE FOR PERMITS

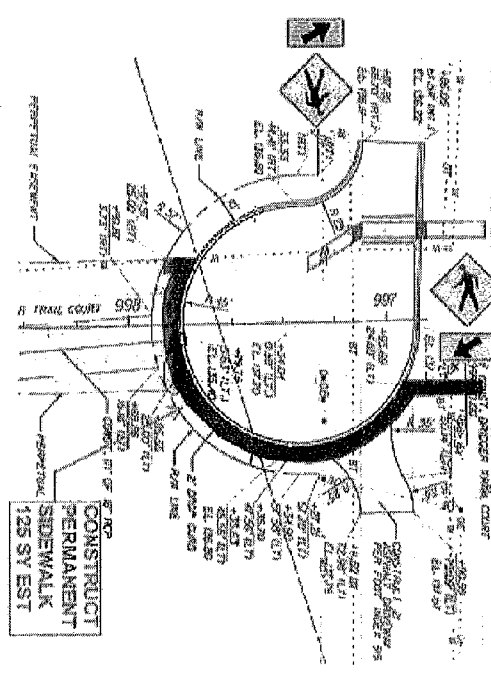

**PERMANENT SIDEWALK CONNECTION 125 SY EST**

**3 WAY STOP HANCOCK / BRIDGER  
TEMP SIDEWALK CONNECTION  
PERM SIDEWALK CONNECTION**

# STA 250+00, RIGHT PEDESTRIAN ACCESS

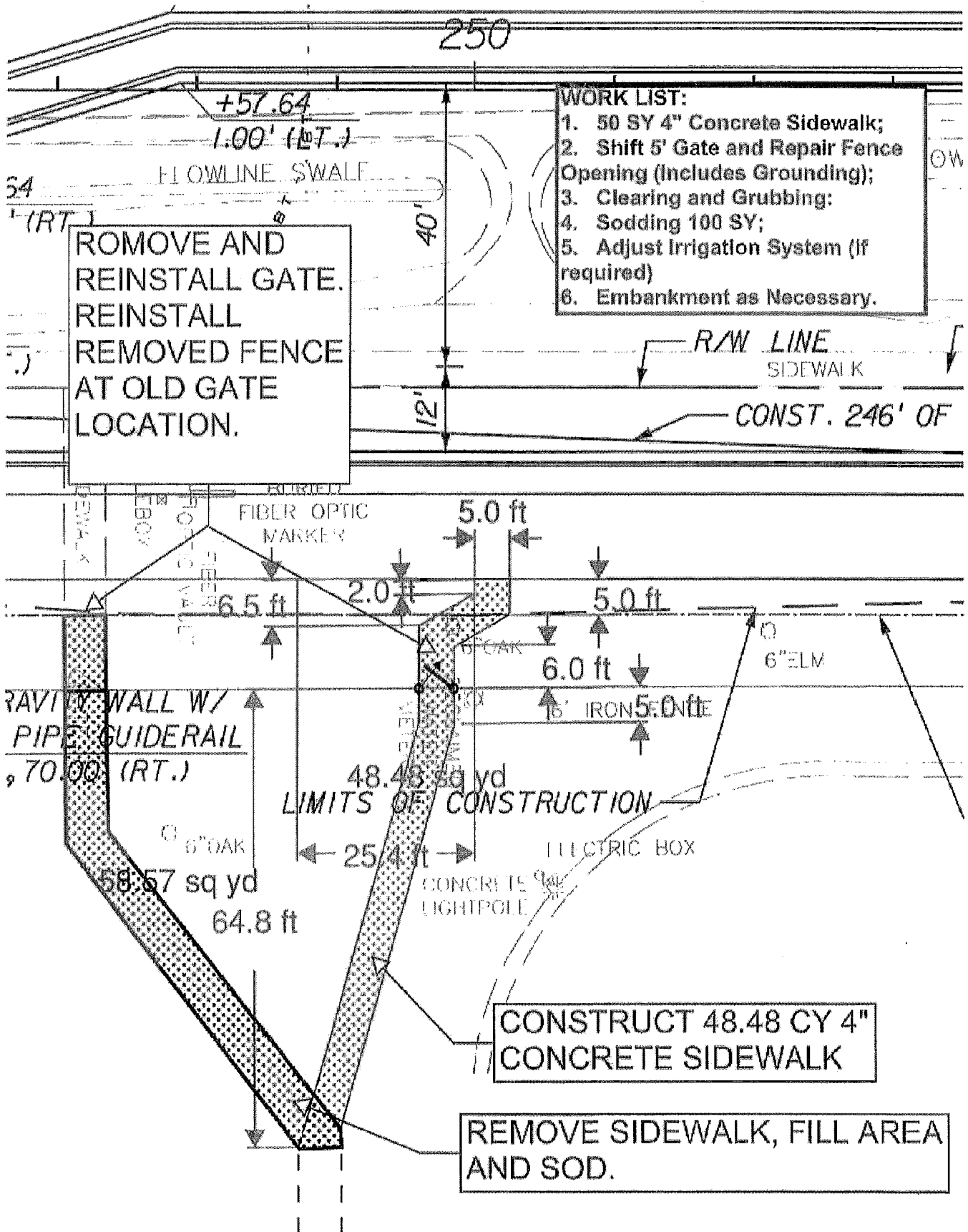

# FOX TRAIL AVE PHASE 2 DETOUR PLAN

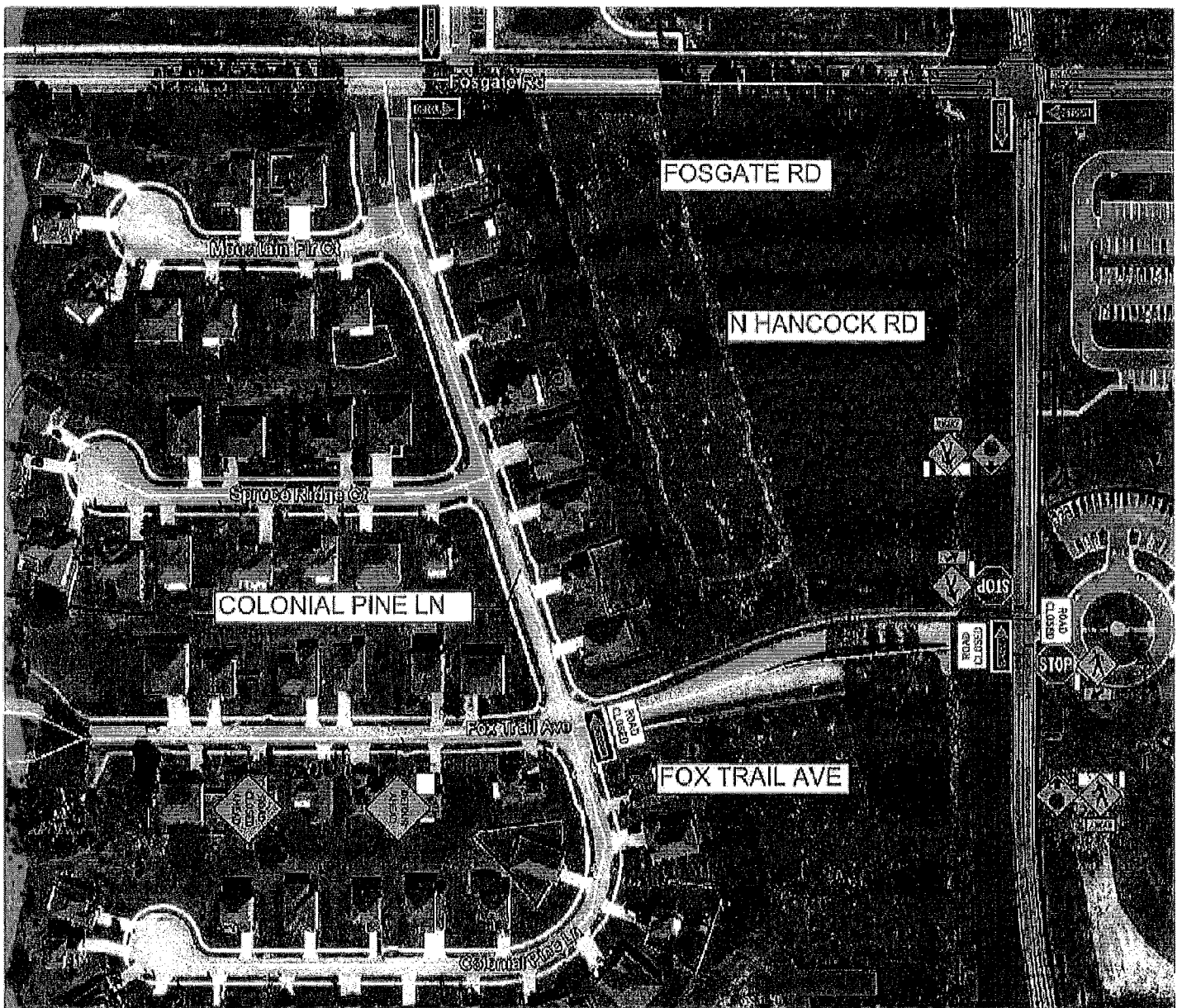

feet

1000



**NAME OF PROJECT:** North Hancock Road Extension Phase IIIA and IIIB  
**FINANCIAL PROJECT ID:** 435515-1-58-01  
**LAKE COUNTY PROJECT NUMBER:** 2014-11  
**NAME OF CONTRACTOR:** Posploch Contracting, Inc.  
**SUBJECT:** RFP-12  
**DATE:** September 29, 2015  
**FILE NO.:** 6.2 (09-29-2015\_RFP-12)

Scott,

Find attached sketch for RFP-12 showing construction of Pedestrian Access to school at STA 250+/-, RT.

Provide cost and time proposal for this requested additional Work. Be reminded that existing unit cost items must be employed when available.

Thanks,

**Robert P. Rudd, P.E.**  
**Senior Project Engineer**  
**TIERRA, INC.**  
1133 Crown Park Circle | Winter Garden, Florida 34787  
T 407-877-1354 | F 407-654-7347 | C 407-461-1584  
[www.tierraeng.com](http://www.tierraeng.com) | [rudd@tierraeng.com](mailto:rudd@tierraeng.com)  
geotechnical environmental materials engineering

# STA 250+00, RIGHT PEDESTRIAN ACCESS

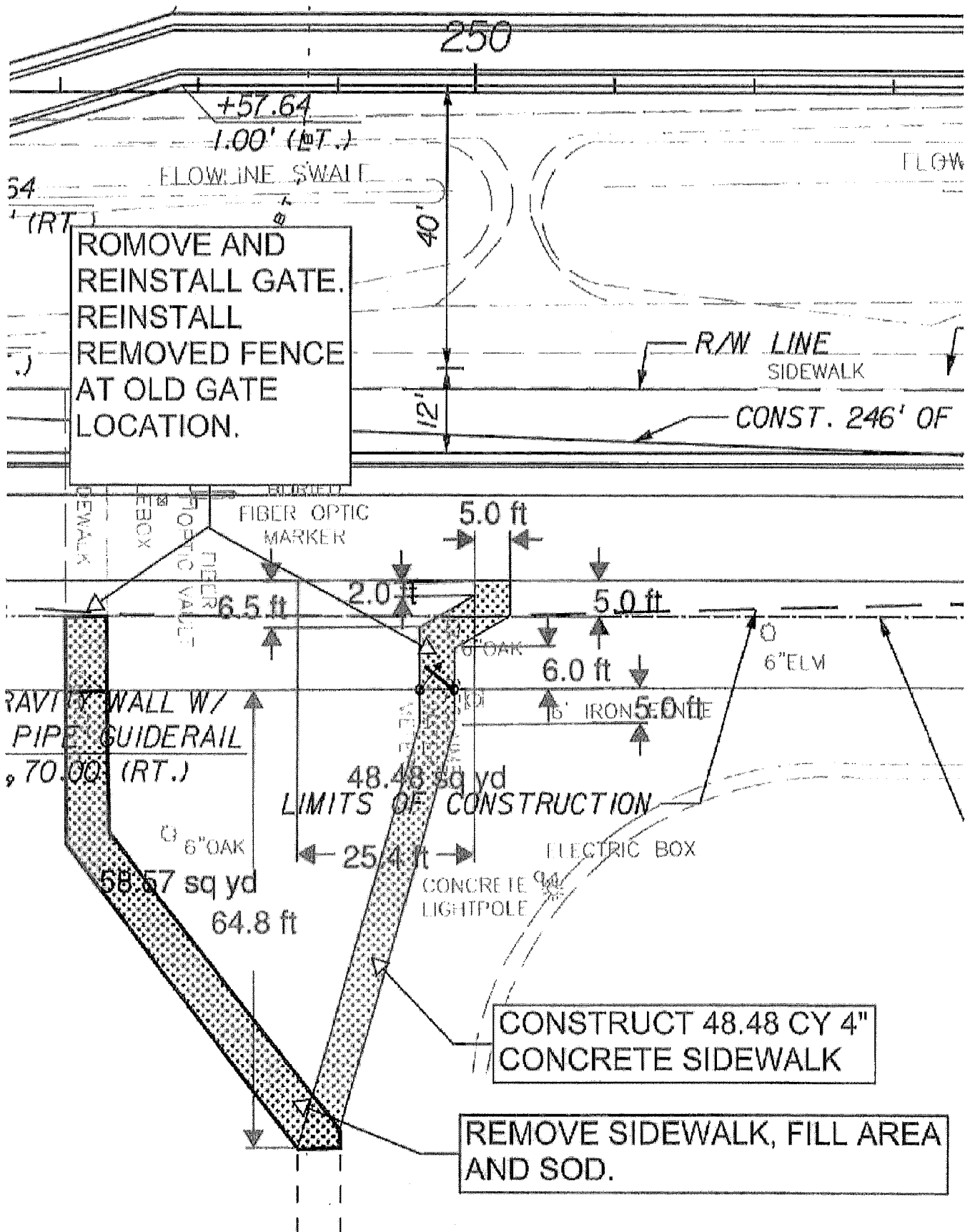



**NAME OF PROJECT:** North Hancock Road Extension Phase IIIA and IIIB  
**FINANCIAL PROJECT ID:** 435515-1-58-01  
**LAKE COUNTY PROJECT NUMBER:** 2014-11  
**NAME OF CONTRACTOR:** Pospiech Contracting, Inc.  
**SUBJECT:** RFP-13  
**DATE:** October 2, 2015  
**FILE NO.:** 6.2 (10-02-2015\_RFP-13)

Scott,

Find attached details for RFP-13 showing modifications related to the trail along Old 50 West. In general as much of the existing trail as possible is to remain in place. New MOT Phase 2A is added to provide temporary trail and temporary driveway access through the area.

Provide cost and time proposal for this requested additional Work. Also include work credits for construction deleted. Be reminded that existing unit cost items must be employed when available.

Thanks,

**Robert P. Rudd, P.E.**  
**Senior Project Engineer**  
**TIERRA, INC.**  
1133 Crown Park Circle | Winter Garden, Florida 34787  
T 407-877-1354 | F 407-654-7347 | C 407-461-1564  
[www.tierraeng.com](http://www.tierraeng.com) | [rrudd@tierraeng.com](mailto:rrudd@tierraeng.com)  
geotechnical environmental materials engineering

# RFP-13, ADDED COST ITEMS DETAIL

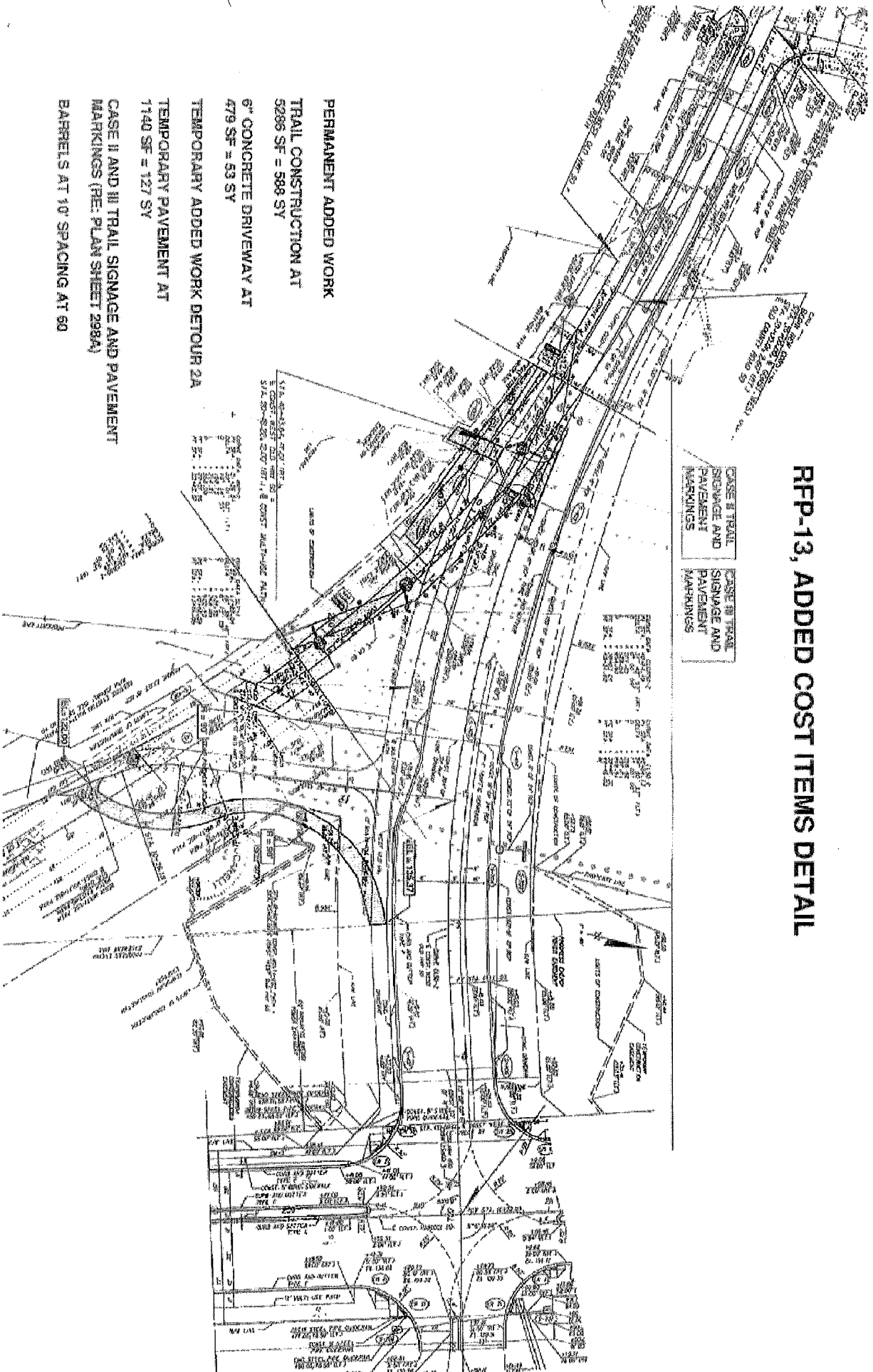

CASE II TRAIL  
SIGNAGE AND  
PAVEMENT  
MARKINGS

CASE II TRAIL  
SIGNAGE AND  
PAVEMENT  
MARKINGS

PERMANENT ADDED WORK

TRAIL CONSTRUCTION AT

5286 SF = 588 SY

6" CONCRETE DRIVEWAY AT

479 SF = 53 SY

TEMPORARY ADDED WORK DETOUR 2A

TEMPORARY PAVEMENT AT

1140 SF = 127 SY

CASE II AND III TRAIL SIGNAGE AND PAVEMENT  
MARKINGS (REF: PLAN SHEET 298A)

BARRELS AT 10' SPACING AT 60

RFP-13; DELETED ITEMS DETAIL

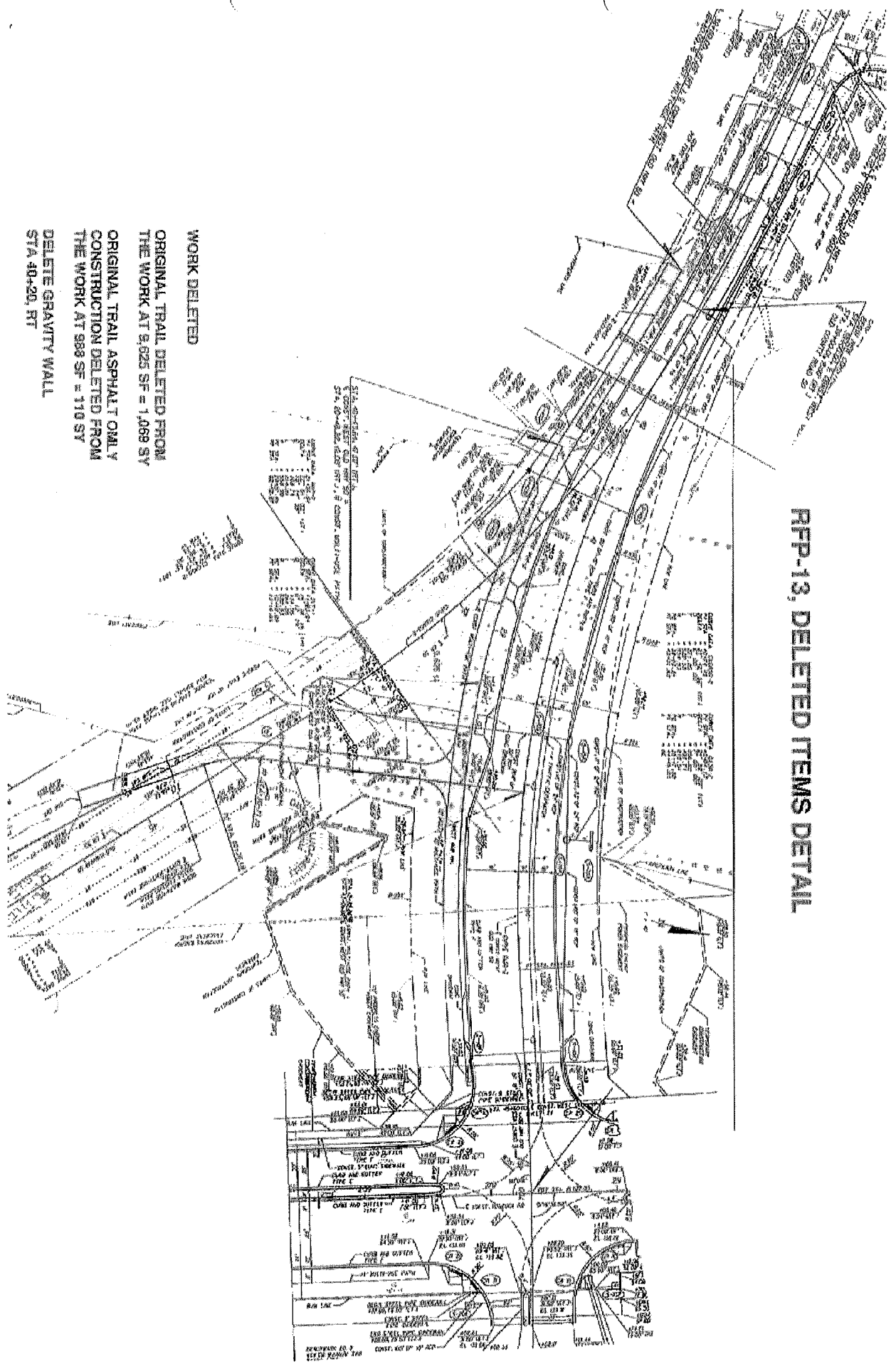

WORK DELETED  
ORIGINAL TRAIL ASPHALT ONLY  
CONSTRUCTION DELETED FROM  
THE WORK AT 988 SF = 110 SY  
DELETE GRAVITY WALL  
STA 40+20, RT

WORK DELETED  
ORIGINAL TRAIL DELETED FROM  
THE WORK AT 6,625 SF = 1,409 SY

CASE II  
MINOR SIDE STREET CROSSING

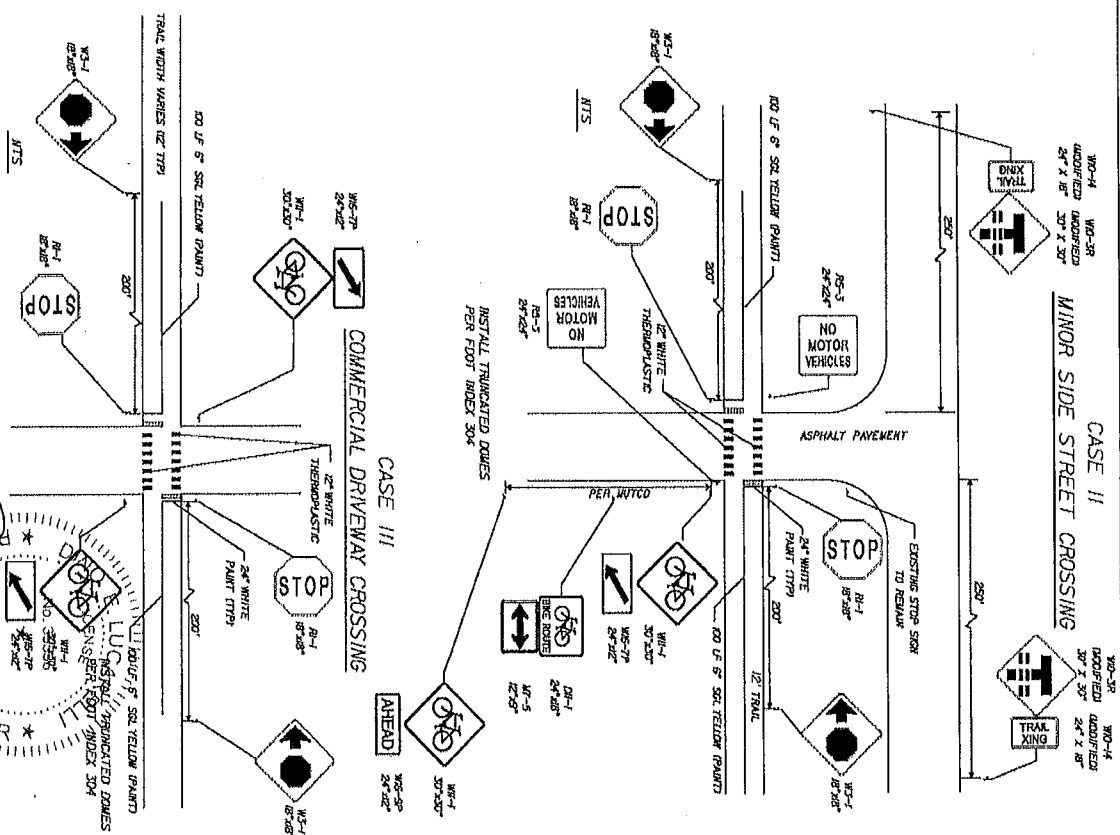

44  
GROSSWALK MARKINGS SHOWN FOR ILLUSTRATIVE PURPOSES. MARKING SHALL BE INSTALLED PER FOOT MARKS. SPECIAL MARKING SHALL BE INSTALLED PER FOOT MARKS. SPECIAL MARKING SHALL BE INSTALLED PER FOOT MARKS. SPECIAL MARKING SHALL BE INSTALLED PER FOOT MARKS.

NOTES:  
1. ALL DETECTABLE WARNING MATS SHALL BE INSTALLED PER FOOT MARKS.  
2. TYPICAL TRAIL WIDTH FOR THIS PROJECT IS 12 FEET.

CONTRACTOR SHALL CONTACT COUNTY'S AUTHORIZED REPRESENTATIVE FOR APPROVED LOGO, SPACING, FONT, COLORS, AND MATERIALS. SIGN SHALL BE DAMS PRIOR TO INSTALLATION.

REVISIONS	DATE

TELL INTERNATIONAL  
225 DEWATER ROAD  
P.O. BOX 200  
GAINESVILLE, FL 32602  
TEL: 352-389-1111  
FAX: 352-389-1112



LAKE COUNTY  
DEPARTMENT OF PUBLIC WORKS  
ENGINEERING DIVISION  
437 ASUCO AVENUE  
GAINESVILLE, FL 32608

STATE OF FLORIDA  
COUNTY OF LAKE  
COMMISSIONER  
DAVID J. HARRIS  
NOV 14 2014

LAKE COUNTY  
MULTI-USE PATH SIGNING DETAILS

SHEET NO. 298A

## Marchese, Deborah

---

**From:** Jackson, Craig A <Jacksonc2@lake.k12.fl.us>  
**Sent:** Friday, October 02, 2015 12:00 PM  
**To:** Robert Rudd; Scott, Jimmy; Hinton, Joseph; Scott Smith;  
JNorman@Pospiechcontracting.com; Shepherd-Miller, Linda K; Davis, William C  
**Cc:** Koontz, Lori; 'Jeffrey Begovich'; Kirkland, Alan; Marchese, Deborah  
**Subject:** RE: 435515-1-58-01, North Hancock Road, School Update Meeting Minutes

Robert,

How are they doing on the preparation of the road work at the entrance road to the school?

They are making progress it appears.

I have not seen any emails with a schedule on when and how the proposed work will take place.

Also when do you anticipate on doing the side walk and changing the gate?

Please email everyone attached a copy of the schedule of the work that is necessary to complete the curb and paving at the school entrance.

I just want to make sure there is minimal disruption to the school operations and everyone is aware of when you plan on doing the work.

Any question let me know.

Craig Jackson

Director of Facilities Design & Construction  
Lake County School District  
220 N. Central Ave  
Umatilla, FL 32784

Direct 352-253-4172



Under Florida's "Public Records" law, absent a specific exclusion, written communications to or from Lake School District employees are considered public records. E-mail communication with this correspondent may be subject to public and media disclosure upon request.

**From:** Robert Rudd [mailto:r.rudd@aol.com]

**Sent:** Thursday, September 24, 2015 2:54 PM

**To:** Terry Scott <jscott@lakecountyfl.gov>; Joe Hinton <jhinton@lakecountyfl.gov>; Scott Smith <:ssmith@pospiechcontracting.com>; JNorman@Pospiechcontracting.com; Shepherd-Miller, Linda K <ShepherdL@lake.k12.fl.us>; Jackson, Craig A <Jacksonc2@lake.k12.fl.us>; Davis, William C <DavisW@lake.k12.fl.us>; Rice, Roger L <RiceR@lake.k12.fl.us>; healthj@lake.k12.fl.us; Corr, Michael <CorrM@lake.k12.fl.us>; Peshek, Stephen M <PeshekS@lake.k12.fl.us>

**Cc:** 'Koontz, Lori' <LKoontz@lakecountyfl.gov>; 'Jeffrey Begovich' <jbegovich@tierraeng.com>; 'Kirkland, Alan' <akirkland@lakecountyfl.gov>; dmarchese@lakecountyfl.gov

**Subject:** FPN: 435515-1-58-01, North Hancock Road, School Update Meeting Minutes

**NAME OF PROJECT:** North Hancock Road Extension Phase IIIA and IIIB

**FPN:** 435515-1-58-01

**LAKE COUNTY PROJECT NUMBER:** 2014-11

**NAME OF CONTRACTOR:** Pospiech Contracting, Inc.

**SUBJECT:** School Update Meeting Minutes

**DATE:** September 24, 2015

**FILE NO.:** 2.3 (09-24-2015\_UMM\_Email\_Cover)

All,

Find attached 09-24-2015 School Update Meeting Minutes.

Thanks,

**Robert P. Rudd, P.E.**

**Senior Project Engineer**

**TIERRA, INC.**

1133 Crown Park Circle | Winter Garden, Florida 34787

T 407-877-1354 | F 407-654-7347 | C 407-461-1564

[www.tierraeng.com](http://www.tierraeng.com) | [r Rudd@tierraeng.com](mailto:r Rudd@tierraeng.com)

*geotechnical environmental materials engineering*