

## Spread -6 Temporary Access Roads

---

The access roads listed below are existing ingress and egress points that are currently being used by the owners of the property. The existing ingress and egress points will be maintained by Sabal Trail Transmission during the construction period. The location aerial maps are attached.

No.	Access Rd. Number	County Road	Latitude	Longitude
1	TAR-FL-LA-002-01	Calvin Lee Rd	28.466617	-81.905739
2	TAR-FL-LA-003	Calvin Lee Rd	28.448219	-81.895334
3	TAR-FL-LA-004	Windwillow Ln*	28.40799	-81.862122
4	TAR-FL-LA-005	Oil Well Rd	28.387472	-81.851299
5	TAR-FL-LA-007	Oil Well Rd	28.38997	-81.834534
6	TAR-FL-LA-008-1	CR-474	28.376462	-81.789888

\*Private

Related Permit # 6919-6934  
Plans with Permit #

# Temporary Access Roads - Lake County Page 2

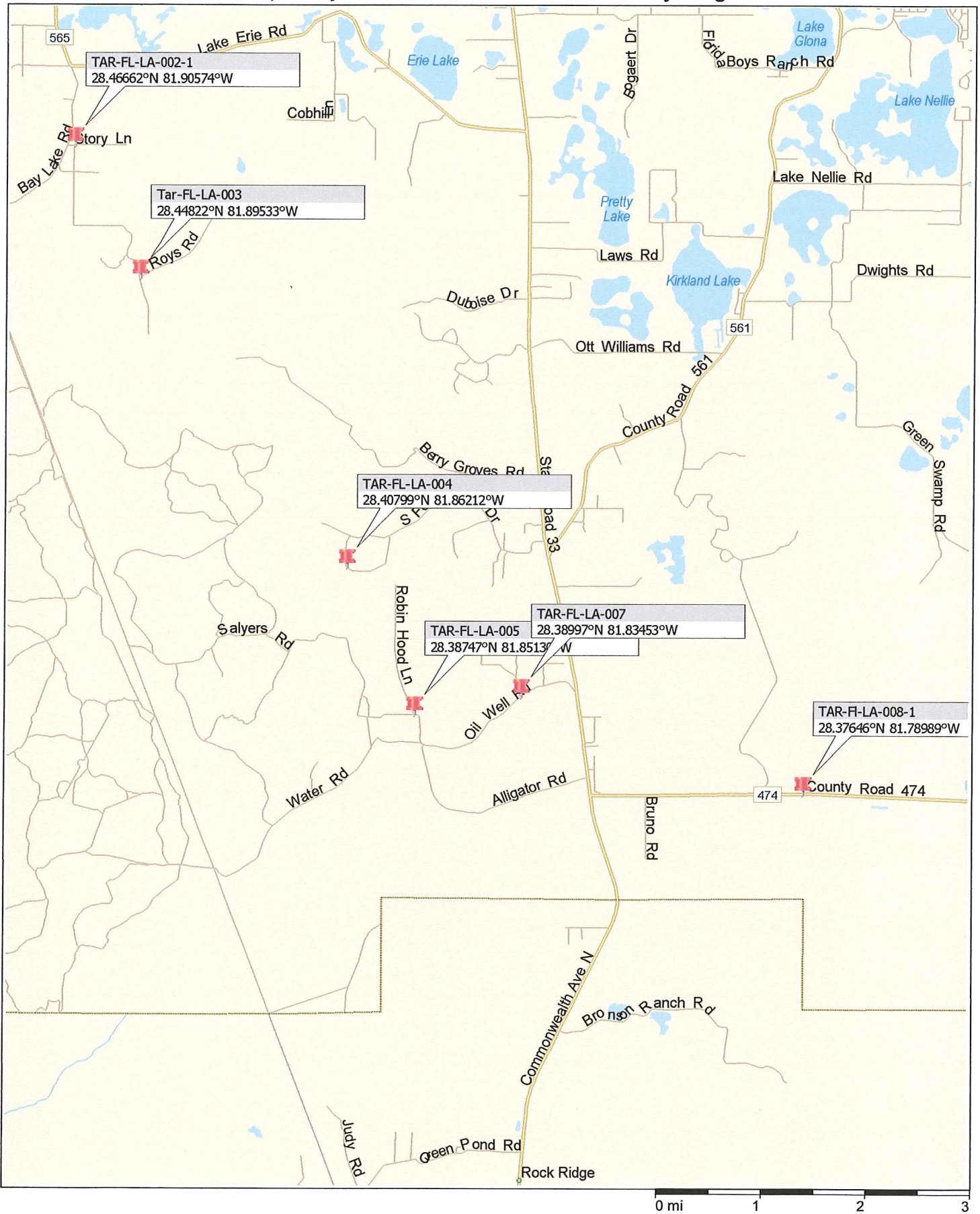



FL-LA-054.001

FL-LA-052.000

FL-LA-002.1

FL-LA-057.000

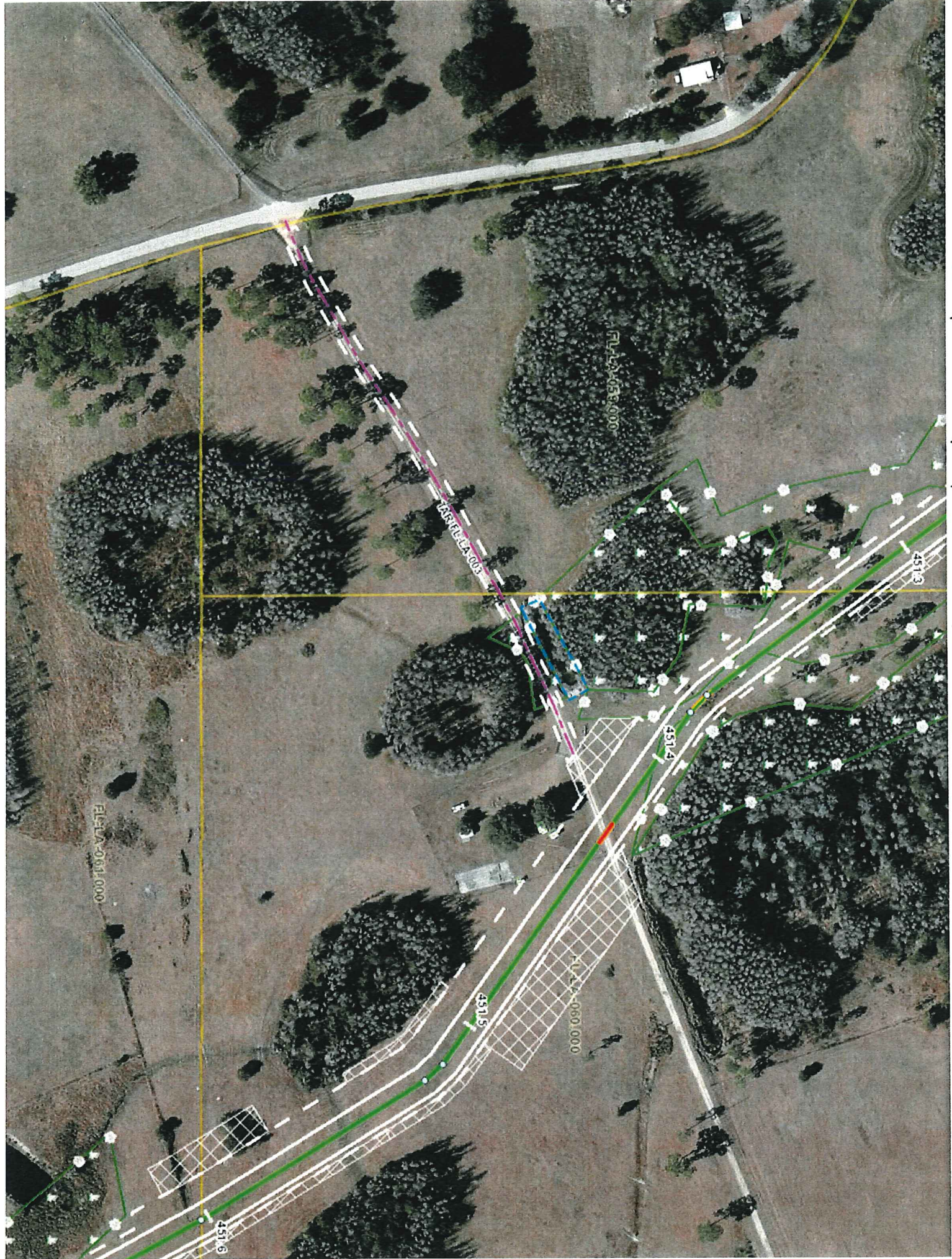



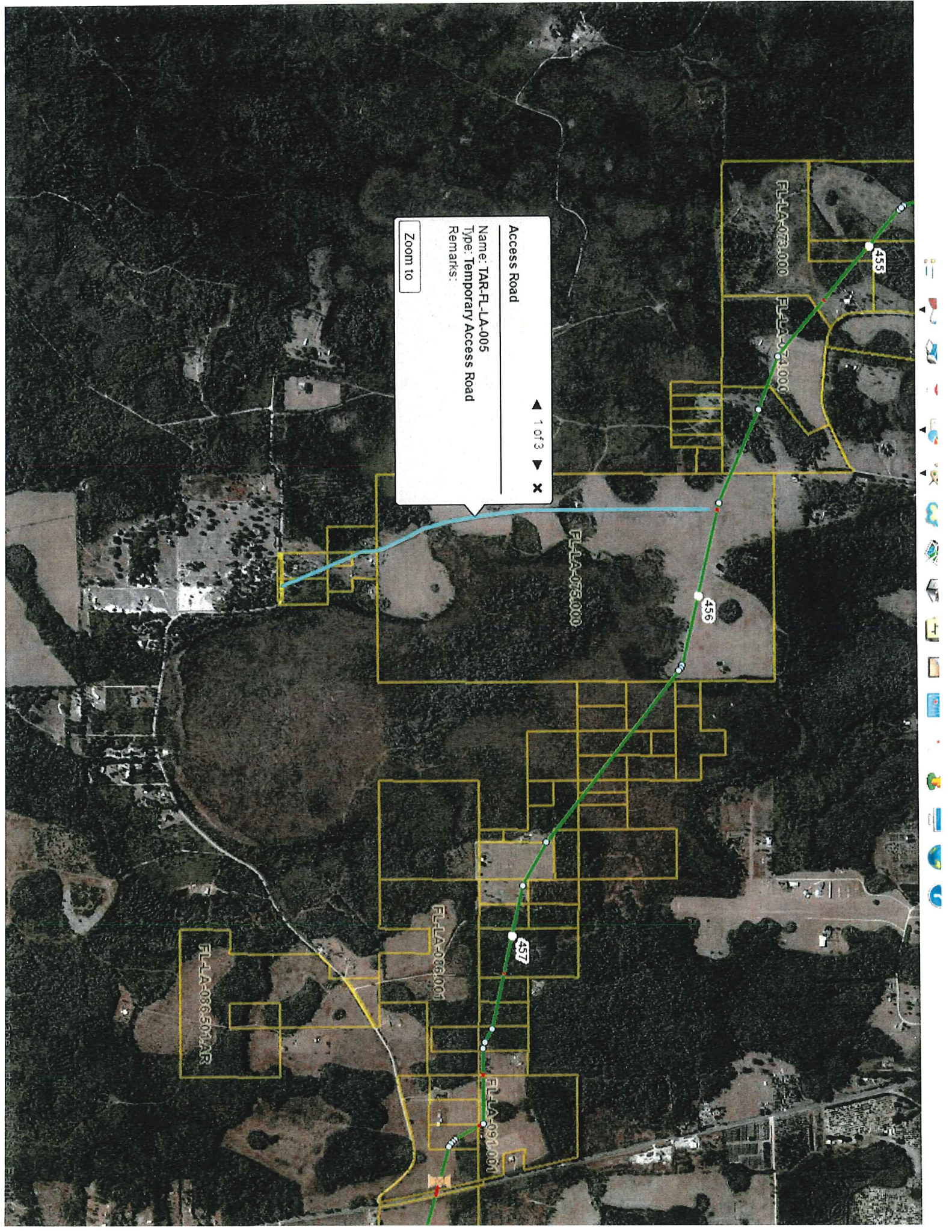

Access Road  
 Name: TAR-FL-LA-005  
 Type: Temporary Access Road  
 Remarks:  
 Zoom to

1 of 3

FLA-073.000

FLA-073.000

FLA-074.000

FLA-066.001

FLA-066.501AR

FLA-091.001

455

456

457

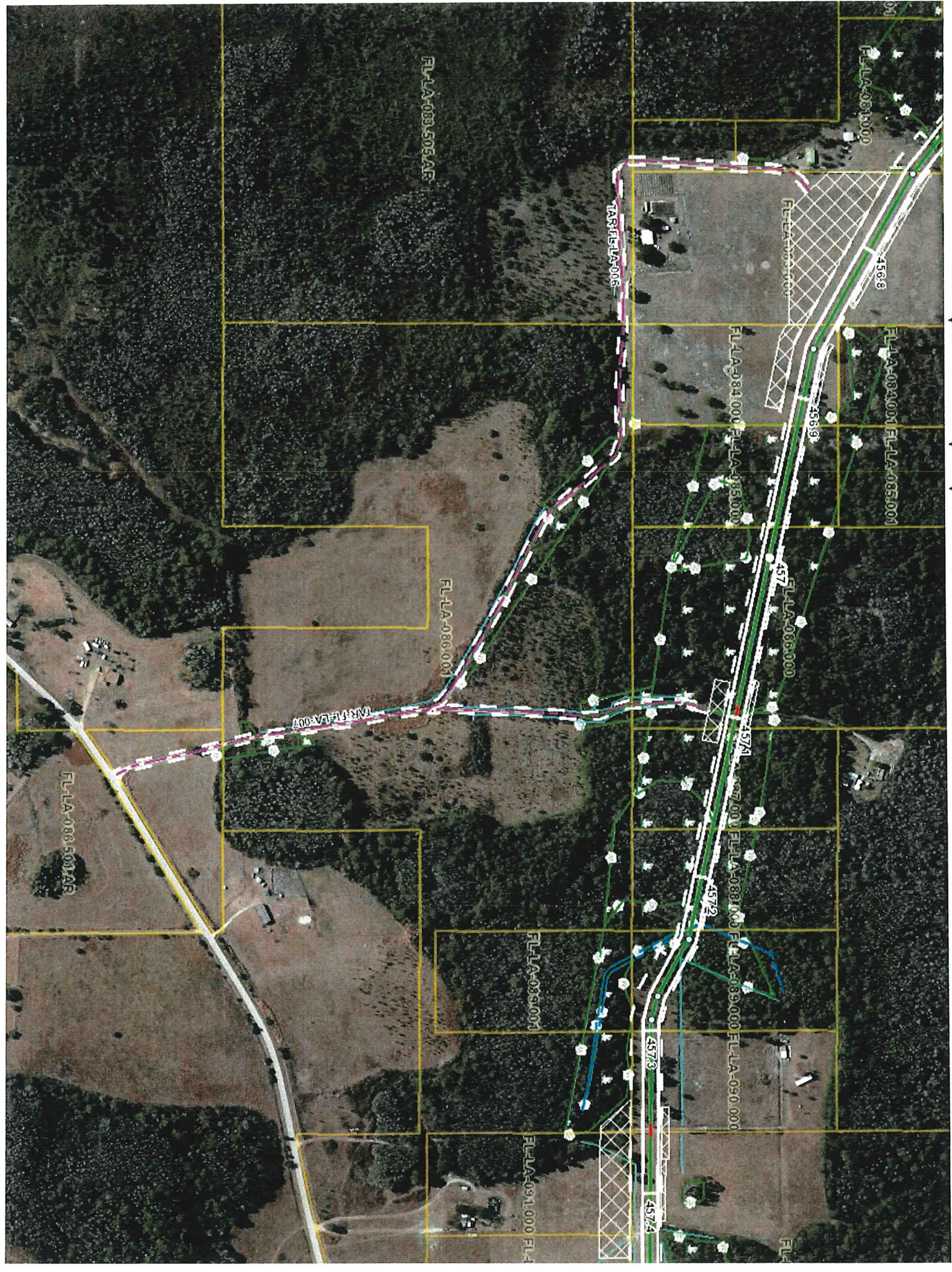

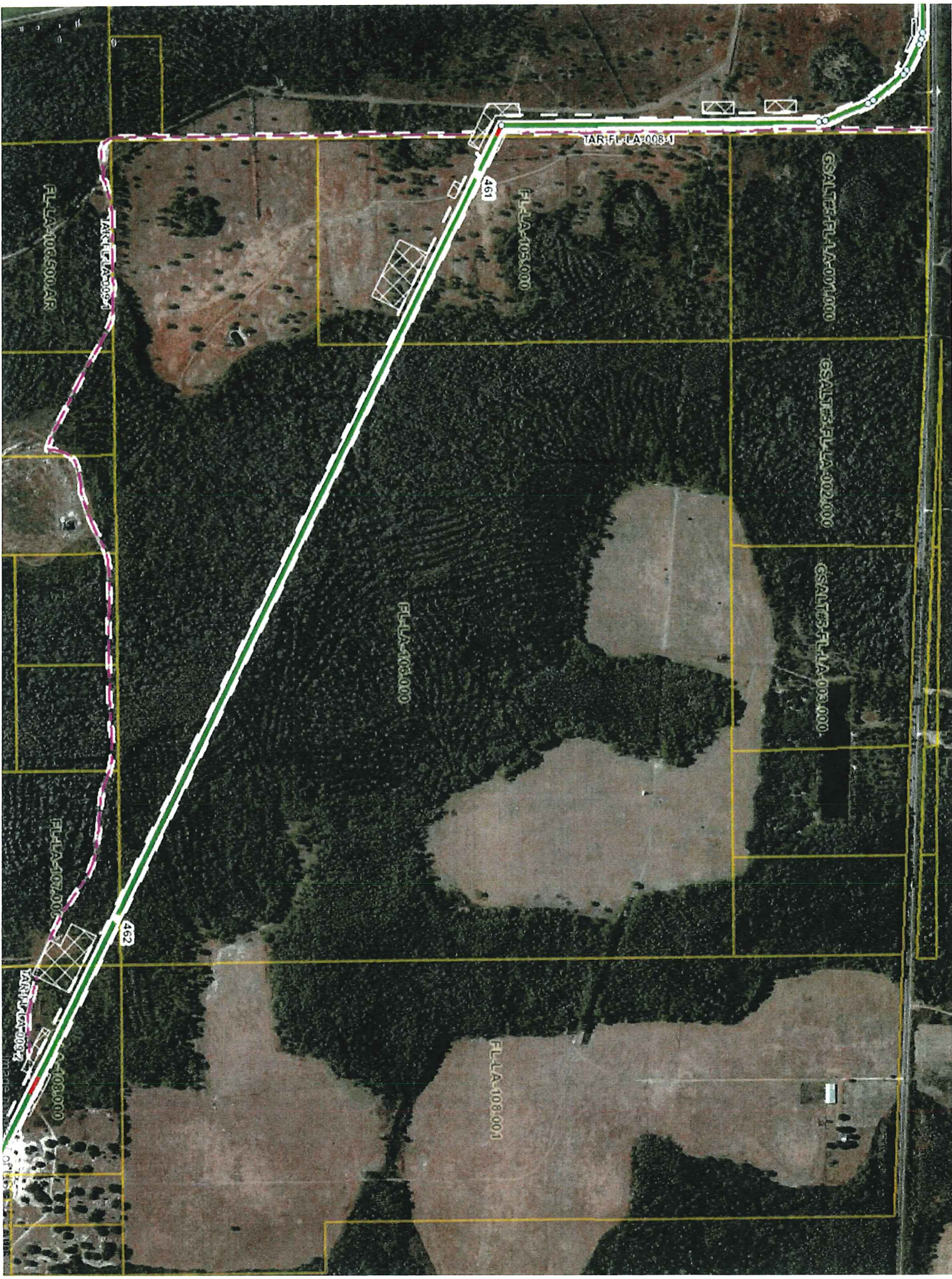

TAR:FL:LA:008:1

GSALTER FLA-001:000

GSALTER FLA-002:000

GSALTER FLA-003:000

FLA-106:500 AR

TAR:FL:LA:009:1

FLA-105:000

FLA-108:000

FLA-107:000

462

TAR:FL:LA:009:2

FLA-108:000

FLA-108:001