



Right-of-Way Utilization Permit

Please complete a separate application for each road

Applicant Name: Sabal Trail Transmission, LLC

Date: September 23, 2015

c/o Right-of-Way Department

Name Permit Will Be Returned To:

01 / 22 / 24
Section Township Range

Right of Way only - No Road #

400 Colonial Center Pkwy, Suite 300

Street Address
Lake Mary, FL 32746

Road Name: Shady Lane

City, State, Zip

Subdivision and/or Site Plan Name / Number

1-888-596-7732
Telephone Number

gpkmetz@spectraenergy.com
Applicant's e-mail address

10.9.15 / Check MP
Paid Date Rec'd By

If this project will result in any new above ground structures, poles, or facilities please state where and what is proposed. Applicant may be requested to provide an engineer's certification that roadway clearance and sight distances have been met.

Description of Work: Construct, operate and maintain an underground 36" Diameter Interstate Natural Gas pipeline under the above county road as depicted in drawing Number FL-LA-044.500.RC attached hereto. Sabal Trail Transmission has also attached a typical temporary equipment crossing drawing to be used on an as needed basis for movement of equipment from one side of the road to the other along with the appropriate traffic control plan.

Contractor: To Be Determined
Start of Construction Date: May 2016
Is proposed work within city limits? No

Telephone Number: _____
Length of time of construction: 390 days
If so, what city? _____

A letter of notification was mailed on One Call prior to construction to the following utilities & municipalities:

Applicant declares that he/she has determined the location of all existing underground and aerial utilities.
Applicant declares that he/she has read the attached application requirements and permit conditions.

Tina Faraca
Signature Of Applicant

Tina Faraca, Vice President of Sabal Trail Management, LLC, Operator for Sabal Trail Transmission, LLC
Applicant, Please Print Name

To be completed by County Staff		
RD# <u>N/A</u>	Permit # <u>6922</u>	Permit Fee: \$100.00
	Checked by: <u>Joseph Hester</u>	Fee Code: <u>PWRW</u>
	Approved by: <u>Tina Faraca</u>	Date Checked: <u>10-9-15</u>
	Special Conditions: _____	Date Approved: <u>10-9-15</u>
		Expiration Date: <u>11-5-16</u>
<u>Call 352-253-6019 48 hours prior to starting work</u> Ext. <u>11-5-17</u> <u>75</u>		
<p>For inspection, call the Lake County Public Works Department at 352-483-9000 Submit Permit to: Lake County Public Works, 437 Ardice Avenue, Eustis, FL 32726</p>		

Public Works Department
Road Operations Division

FL-LA-044.500.RC

Related Permit # 6919-6934
Done with Permit # _____

Entered Data One	<u>10-8-15</u>
First Scan	<u>" Right-of-Way Utilization Permit</u>
Updated Data One	Effective July 2012
Second Scan	<u>10-12-15</u>
Returned to Client	<u>"</u>



Right-of-way Utilization Permit Requirements

The purpose of the Right-of-Way Utilization permit is to control the use of public rights-of-way and public easements and protect the health, safety and welfare of the public. Any work within public rights-of-way requires an approved right-of-way utilization permit.

Application Requirements:

For each road involved, please submit one (1) original application and supporting documentation to the Lake County Department of Public Works.

Completed applications must include a sketch or construction plans drawn to scale, showing the following:

1. The offset from the centerline of the right-of-way or roadway to the proposed utility installation, the road right-of-way width and pavement width, the distance from the edge of pavement to the utility, sidewalks, and the location of all other utilities, including traffic signal utilities, within the area of work.
2. One or more typical cross sections to adequately reflect the location of the utility. Please indicate the minimum vertical clearance above or below the pavement or natural ground.
3. The location of the area of work in relation to the nearest road intersection, bridges, railroad crossings, and other physical features. Please include a location or vicinity map showing the general location of the installation.

All permit applications must demonstrate that the proposed improvements conform to the right-of-way utilization requirements included in the *Lake County Land Development Regulations*.

Projects of significant length and land size may require a complete right-of-way survey.

A performance bond may be required of the applicant in the event the work covered by the right-of-way utilization permit has the potential to significantly damage the right-of-way. The amount of the performance bond shall be 110% of the estimated cost to repair such damage, as determined by Lake County.

Prior to construction, applicant shall provide written notice to all property owners adjacent to the project limits. This notice shall include, at a minimum, the anticipated construction schedule, maintenance of traffic plan and any impacts, permanent or temporary, to the adjacent properties. The notice must provide contact information including the name and telephone number of the project manager. Within a minimum of fourteen (14) calendar days prior to construction, applicant shall provide to the County a copy of the notification with a list of the parties notified.

A copy of the approved permit and related supporting documents shall be on site at all times during construction.

Permit Conditions:

Whenever necessary for the construction, maintenance, operation or alteration of the right-of-way, as determined by the County, any or all of the appurtenances authorized by this permit shall be immediately removed from the right-of-way or relocated, as required by the County, at the expense of the applicant unless reimbursement is specifically authorized.

If above ground utilities are being replaced, the old utilities and utility appurtenances must be removed from County right-of-way within thirty (30) days after new utilities are installed.

All work, materials and equipment shall meet all County codes and standards and shall be subject to inspection by the County. All right-of-way disturbed by this work shall be restored to its original condition or better and in accordance to applicable County Codes. All disturbed areas must be sodded, matching existing grass type. Bahia sod shall be used if no grass is present at time of construction.

The construction and maintenance of this utility shall not interfere with the property and rights of a prior applicant.

Where possible, excavation shall not be allowed within five (5) feet from the edge of the pavement. Situations that cannot meet this requirement shall require prior approval of the County.

The County shall be notified twenty-four (24) hours in advance of starting work. In the interest of public safety all operations shall take place during daylight hours, unless specifically authorized, and discontinued by sunset with proper signage and traffic control devices maintained during off hours.

All traffic detours shall be restricted to the limits of right-of-way with necessary flagmen and marking devices. A traffic detour or lane closure shall require specific approval by the County.

Written approval from the Lake County Engineer shall be required before any alterations to existing traffic signal equipment including, but not limited to: vehicle detection loops and signal timing.

If traffic signal vehicle detection loops are rendered inoperable, temporary detection shall be installed within twenty-four (24) hours.

All traffic signal utilities disturbed by this work shall be restored to its original condition or better. Traffic signal utilities include but not limited to: vehicle detection loops, conduit, cabling, pull boxes, pedestrian signal equipment, span assemblies, signal heads, cabinet assemblies, cameras and fiber optic infrastructure.

All utility construction and maintenance shall be performed with proper shoring, barricades, and maintenance of traffic signage in accordance with the FHWA Manual on Uniform Traffic Control Devices (MUTCD), OSHA law and regulations, and the Florida Department of Transportation Highway Safety Plan.

The County shall not be responsible for damages to any structure placed within the right-of-way. All structures shall be properly maintained, adequately visible or properly delineated to prevent damage due to normal maintenance of the right-of-way.

Open cuts of roads will not be allowed unless specifically authorized by Lake County. Directional bore or jack and bore operations should maintain a five (5) foot minimum clearance from edge of pavement on road crossing each side. Recommended bore depth is thirty-six inches (36") and a minimum bore depth is thirty inches (30"). Any overhead installations should maintain a minimum of eighteen (18) feet vertical clearance over all roadways and driveways.

This permit is effective for one year from its approval date, unless otherwise rescinded by Lake County.

Inspection and Approval of Work:

The County shall have the right to inspect and approve all materials and/or phases of work. Final inspection and acceptance of work by the County must be obtained to document the completion of the work. All work shall be subject to the construction requirements and inspections as required in other provisions of the *Lake County Land Development Regulations*. Pursuant to Section 337.403(1), Florida Statutes, any utility placed upon, under, over, or along any public road or publicly owned rail corridor that is found by Lake County to be unreasonably interfering in any way with the convenient, safe, or

continuous use, or maintenance, improvement, extension, or expansion, of such public road or publicly owned rail corridor shall, upon thirty (30) days written notice to the utility or its agent by Lake County be removed or relocated by such utility at its own expense.

It is agreed that in the event the installation, adjustment or relocation of said utilities are scheduled to be done simultaneously with Lake County construction work, the applicant shall coordinate with Lake County before proceeding and shall cooperate with the Lake County's contractor to arrange the sequence of work so as not to delay the work of Lake County contractor, defend any legal claims of Lake County's contractor due to delays caused by the applicant's failure to comply with the approved schedule, and shall comply with all provisions of the law and Lake County's current *Utility Accommodation Manual*. The applicant shall not be responsible for delay beyond its control.

All right-of-way utilization activities shall be reported to Sunshine State One-Call at least seventy-two (72) hours prior to commencement.

Guarantee and Responsibility for Compliance:

In the case of noncompliance with the County's requirements, this permit will be void and the facility will be brought into compliance or removed from the right-of-way at no cost to the County.

The County may issue "Stop Work" order(s) upon any permittee committing or creating an unsafe act which may create a public hazard or who is not complying with this permit or the applicable codes. The order shall remain in effect until such time as these matters are corrected.

Permits shall be issued with the understanding that the applicant shall guarantee all work performed under the terms of the permit for a period of one (1) year from the date of final inspection and acceptance of work.

Any failures shall be repaired by the applicant, at the direction of the County, within five (5) days, unless the urgency of the problem requires a quicker reaction time.

The applicant shall be responsible for all repair costs incurred due to damages to existing utilities by failure to use due care, including errors in locating existing utilities during construction.

Removal/Relocation of Improvements: Upon ten (10) days written notice, the applicant shall be required to remove and/or relocate the improvements placed within the right-of-way at the applicant's sole expense.

It is expressly stipulated that this permit is a license for permissive use only and that the placing of facilities upon public property pursuant to this permit shall not operate to create or vest any property right in said holder.

It is understood and agreed that the rights and privileges herein set out are granted only to the extent of the County's right, title and interest in the land to be entered upon and used by the holder, and the holder will, at all times, assume all risk of and indemnify, defend and save harmless the County of Lake from and against any and all loss, damage, cost or expense arising in any manner on account of the exercise or attempted exercises by said holder of the aforesaid rights and privileges.

I have read and understand the above requirements

Applicant's Signature/Date

It is agreed that in the event the installation, adjustment or relocation of said utilities are scheduled to be done simultaneously with Lake County construction work, the applicant shall coordinate with Lake County before proceeding and shall cooperate with the Lake County's contractor to arrange the sequence of work so as not to delay the work of Lake County contractor, defend any legal claims of Lake County's contractor due to delays caused by the applicant's failure to comply with the approved schedule, and shall comply with all provisions of the law and Lake County's current *Utility Accommodation Manual*. The applicant shall not be responsible for delay beyond its control.

All right-of-way utilization activities shall be reported to Sunshine State One-Call at least seventy-two (72) hours prior to commencement.

Guarantee and Responsibility for Compliance:

In the case of noncompliance with the County's requirements, this permit will be void and the facility will be brought into compliance or removed from the right-of-way at no cost to the County.

The County may issue "Stop Work" order(s) upon any permittee committing or creating an unsafe act which may create a public hazard or who is not complying with this permit or the applicable codes. The order shall remain in effect until such time as these matters are corrected.

Permits shall be issued with the understanding that the applicant shall guarantee all work performed under the terms of the permit for a period of one (1) year from the date of final inspection and acceptance of work.

Any failures shall be repaired by the applicant, at the direction of the County, within five (5) days, unless the urgency of the problem requires a quicker reaction time.

The applicant shall be responsible for all repair costs incurred due to damages to existing utilities by failure to use due care, including errors in locating existing utilities during construction.

Removal/Relocation of Improvements: Upon ten (10) days written notice, the applicant shall be required to remove and/or relocate the improvements placed within the right-of-way at the applicant's sole expense.

It is expressly stipulated that this permit is a license for permissive use only and that the placing of facilities upon public property pursuant to this permit shall not operate to create or vest any property right in said holder.

It is understood and agreed that the rights and privileges herein set out are granted only to the extent of the County's right, title and interest in the land to be entered upon and used by the holder, and the holder will, at all times, assume all risk of and indemnify, defend and save harmless the County of Lake from and against any and all loss, damage, cost or expense arising in any manner on account of the exercise or attempted exercises by said holder of the aforesaid rights and privileges.

I have read and understand the above requirements

Tina Faraca
Applicant's Signature

9/24/15
Date

See attached
Sept 2015
version

Tina V. Faraca, Vice President of Sabal Trail Management, LLC,
Operator for Sabal Trail Transmission, LLC
Public Works Department
Road Operations Division

FL-LA-044.500.RC

Right-of-Way Utilization Permit
Effective July 2012

LAKE COUNTY, FLORIDA
SEC. 01, T-22-S, R-24-E



ROBERT L. KUHARSKE REVOCABLE TRUST
TRACT NO. FL-LA-044.000

1+00 R/W (ASSUMED)
1+05 EDGE OF ROAD
1+18 CL SHADY LANE (DIRT)
1+32 EDGE OF ROAD
1+36 R/W (ASSUMED)
1+40 FENCE

2+64 P.I. < 8'56'45" RT.

3+02 O.H. POWERLINE
3+04 P.I. < 11'59'59" RT.

LAT: N28°28'59"
LONG: W81°54'34"

PROPOSED 36" STEEL CARRIER PIPELINE

JAMES J. BEARD
JOY S. BEARD
TRACT NO. FL-LA-045.000

LAKE COUNTY
TRACT NO. FL-LA-044.500.RC

PLAN

1" = 60' HORIZ.

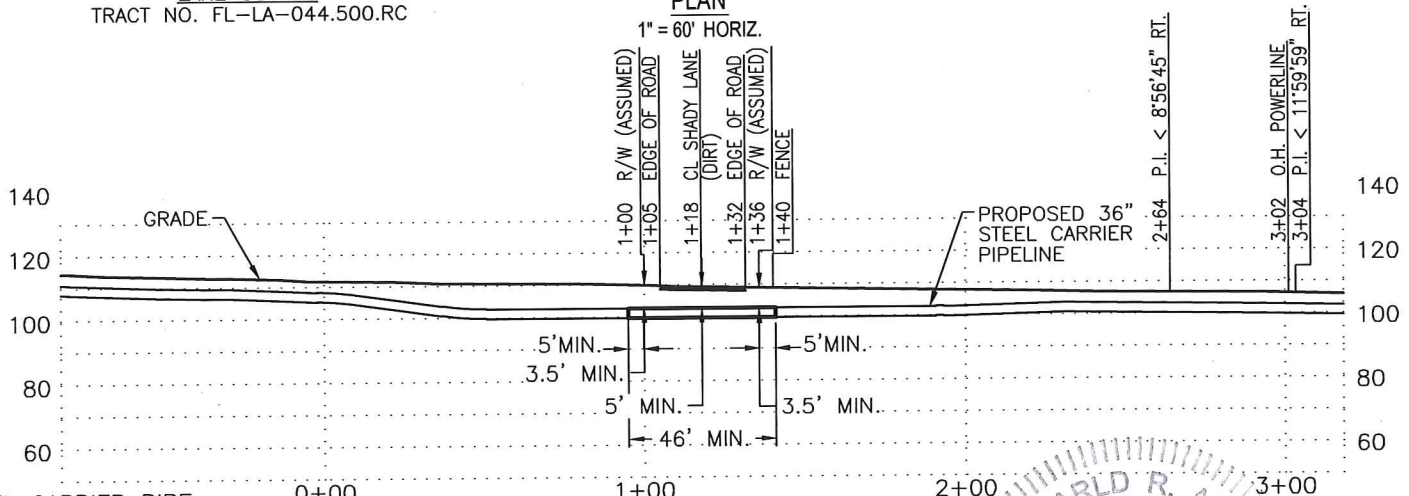

PROFILE

1" = 60' HORIZ.

1" = 60' VERT.

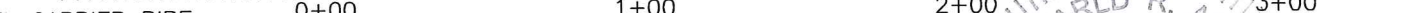

STEEL CARRIER PIPE.

PRODUCT: NATURAL GAS
STEEL CARRIER PIPE: 36" O.D. X 0.750" W.T., API-5L-X70
WEIGHT PER LINEAR FT = 282.62 LBS
COATING: 14 MILS FBE, 23 MILS ARO,
1.5 MILS LIQUID EPOXY INTERNAL
CATHODIC PROTECTION: RECTIFIED IMPRESSED CURRENT
MAOP = 1456 PSIG
MIN TEST PRESSURE = 1820 PSIG
MIN YIELD STRENGTH = 70,000 PSI
INSTALLATION METHOD: OPEN CUT

NOTES:

1. APPLICANT : SABAL TRAIL TRANSMISSION, LLC
400 COLONIAL CENTER PARKWAY, SUITE 300
LAKE MARY, FL 32746-7684.
2. THIS CROSSING IS DESIGNED AND WILL BE CONSTRUCTED IN ACCORDANCE WITH PART 192 OF TITLE 49, CODE OF FEDERAL REGULATIONS AS PRESCRIBED BY THE DEPARTMENT OF TRANSPORTATION.
3. THE COMPANY HAS LOCATED KNOWN UNDERGROUND FACILITIES VIA SURVEY AND STATE ONE CALL TICKET NO.: 69505567
4. PRIOR TO CONSTRUCTION, CONTRACTOR SHALL DETERMINE LOCATION AND DEPTH OF ALL UNDERGROUND UTILITIES TO BE CROSSED USING THE STATES ONE-CALL SYSTEM AND VISUAL METHODS.
5. DEPTH OF COVERS AND CLEARANCES FROM UNDERGROUND STRUCTURES ARE IN COMPLIANCE WITH ASME B31.8 AND FLORIDA'S UTILITY ACCOMMODATION MANUAL SECTION 4.3.5.
6. HEAVY WALL STEEL PIPE SHALL EXTEND A MINIMUM OF 5' OUTSIDE OF ROAD RIGHT OF WAY.
7. ELEVATIONS SHOWN ARE REFERENCED TO THE NORTH AMERICAN VERTICAL DATUM OF 1988.
8. BORE PITS ARE TO BE LOCATED OUTSIDE OF ROAD RIGHT OF WAY. SIZE AND LOCATION ARE APPROXIMATE. CONTRACTOR TO DESIGN BORE PITS PER OSHA REGULATIONS.

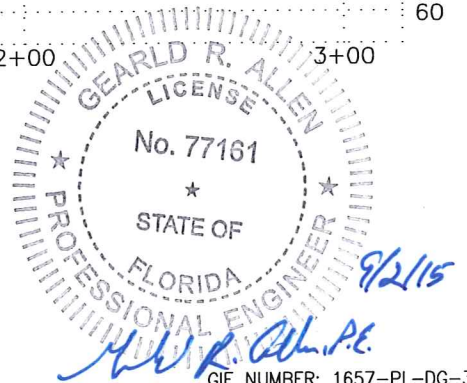

REFERENCE DRAWING: ALIGNMENT SHEET 1657-PL-DG-70197-456



SABAL TRAIL TRANSMISSION
PROPOSED 36" PIPELINE
ROAD CROSSING
SHADY LANE

DRAWN BY: JF DATE: 04-23-15

CHECKED BY: BG DATE: 07-21-15

SCALE: AS SHOWN W.O.:

1 RE-ISSUED FOR PERMIT 07-21-15

0 ISSUED FOR PERMIT 05-21-15

REV DESCRIPTION DATE

LAKE COUNTY, FLORIDA

DRAWING NUMBER: FL-LA-044.500.RC SHEET NO. 1 OF 2 REV. 1

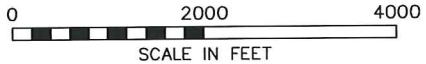
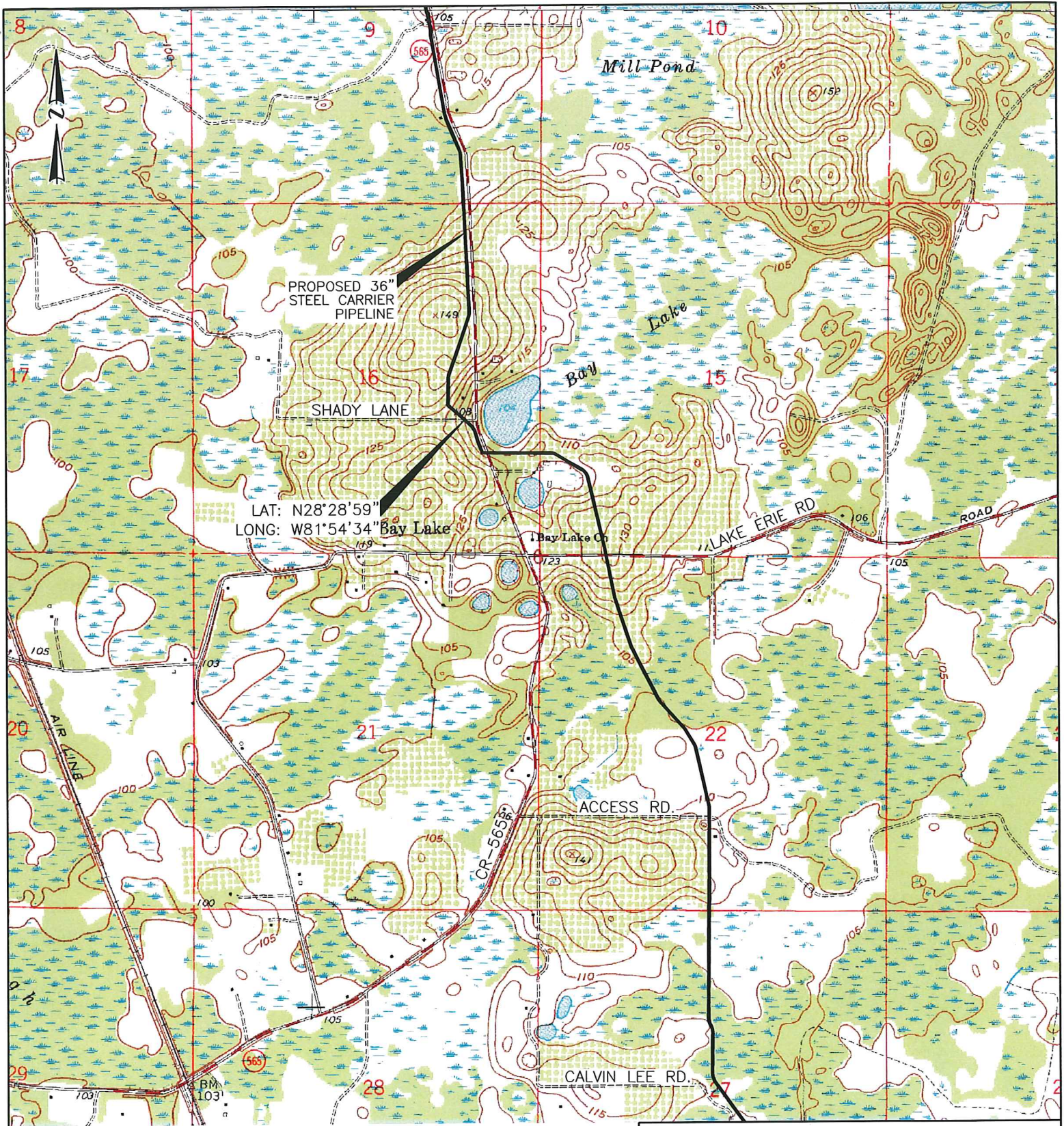

**SABAL TRAIL TRANSMISSION
PROPOSED 36" PIPELINE
ROAD CROSSING VICINITY MAP
SHADY LANE**

DRAWN BY:	JF	DATE:	04-23-15
CHECKED BY:	BG	DATE:	07-21-15
SCALE:	AS SHOWN	W.O.:	

REV	DESCRIPTION	DATE
1	RE-ISSUED FOR PERMIT	07-21-15
0	ISSUED FOR PERMIT	05-21-15

LAKE COUNTY, FLORIDA	SHEET NO.	REV.
DRAWING NUMBER: FL-LA-044.500.RC	2 OF 2	1

LAST REVISION	DESCRIPTION:	INDEX NO.	SHEET NO.
07/01/10		603	2 OF 2

1. AFADs shall only be used in situations where there is only one lane of approaching traffic in the direction to be controlled.

2. When used at nighttime, the AFAD flagging station shall be illuminated.

3. When the AFAD is not in use, it shall be moved outside the clear zone or be shielded by a barrier or crash cushion and the signs associated with the AFAD shall be removed or covered.

4. Duration notes shown on sheet 1 of 2 do not apply when AFAD are used.

5. Only qualified flaggers who have been trained in the operation of the AFAD may operate the AFAD. When in use, each AFAD must be in view of and attended at all times by the flagger operating the device. Use two flaggers and one of the following methods in the deployment of AFADs:

Method 1: Place an AFAD at each end of the temporary traffic control zone and a flagger at one end of the temporary traffic control zone and a flagger at the opposite end.

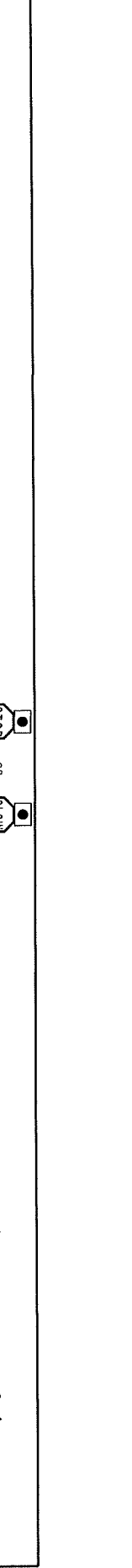
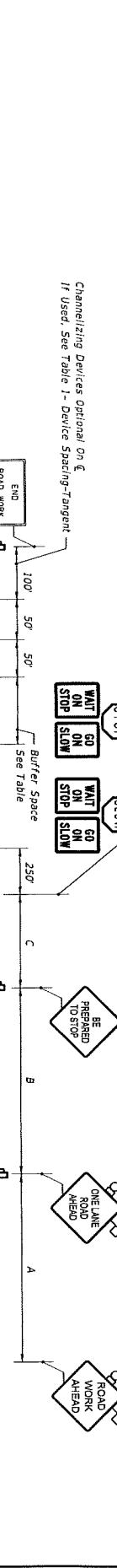
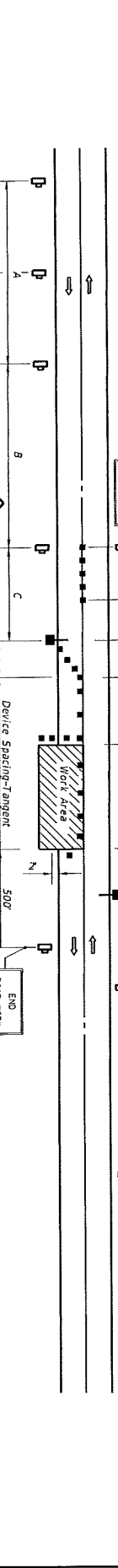
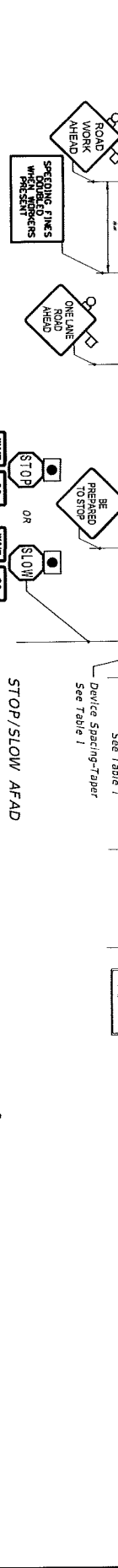
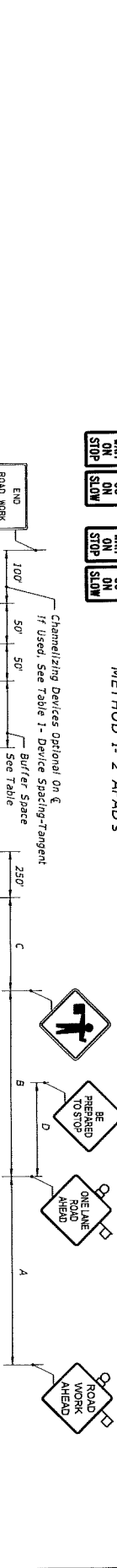
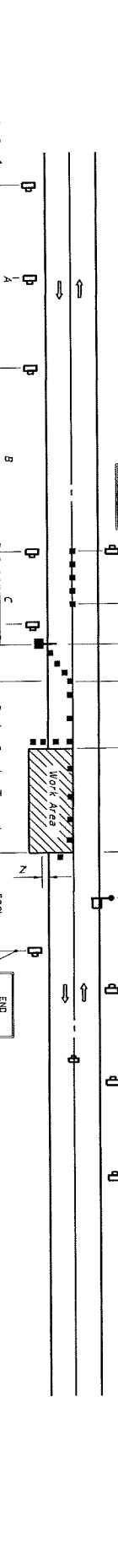
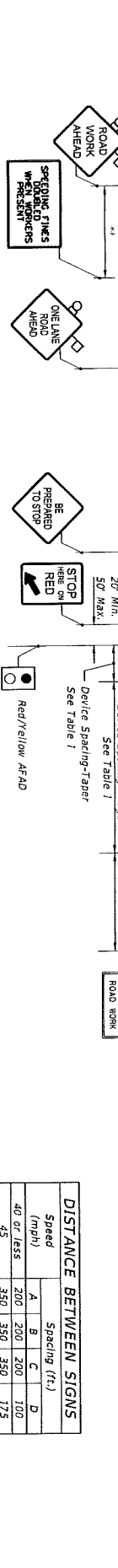
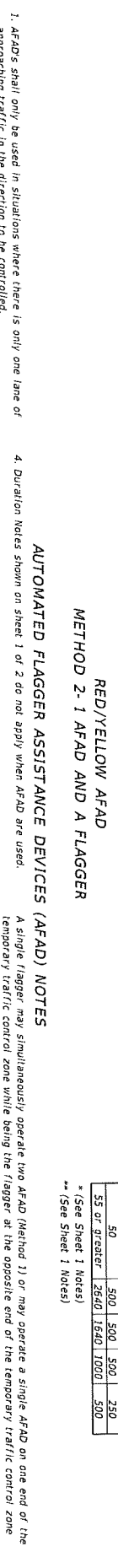

AUTOMATED FLAGGER ASSISTANCE DEVICES (AFAD) NOTES

A single flagger may simultaneously operate two AFAD (Method 1) or may operate a single AFAD on one end of the temporary traffic control zone while using the flagger at the opposite end of the temporary traffic control zone (Method 2). If all four of the following conditions are present:

- The flagger has an unobstructed view of the AFAD(s);
- The flagger has an unobstructed view of approaching traffic in both directions; and
- For Method 1, the AFADs are less than 800 ft apart. For Method 2, the AFAD and the flagger are less than 800 ft apart.

d. Ensure two trained flaggers are available on-site to provide normal flagging operations should an AFAD malfunction.

DISTANCE BETWEEN SIGNS

Speed (mph)	Spacing (ft.)			
	A	B	C	D
40 or less	200	200	200	100
45	350	350	350	175
50	500	500	500	250
55 or greater	2640	1640	1000	500

* (See Sheet 1 Notes)
** (See Sheet 1 Notes)

FL-LA-044.500.RC



View East (Shady Lane)



View West (Shady Lane)

FL-LA-044.500.RC



View Downstream (Shady Lane)



View Upstream (Shady Lane)

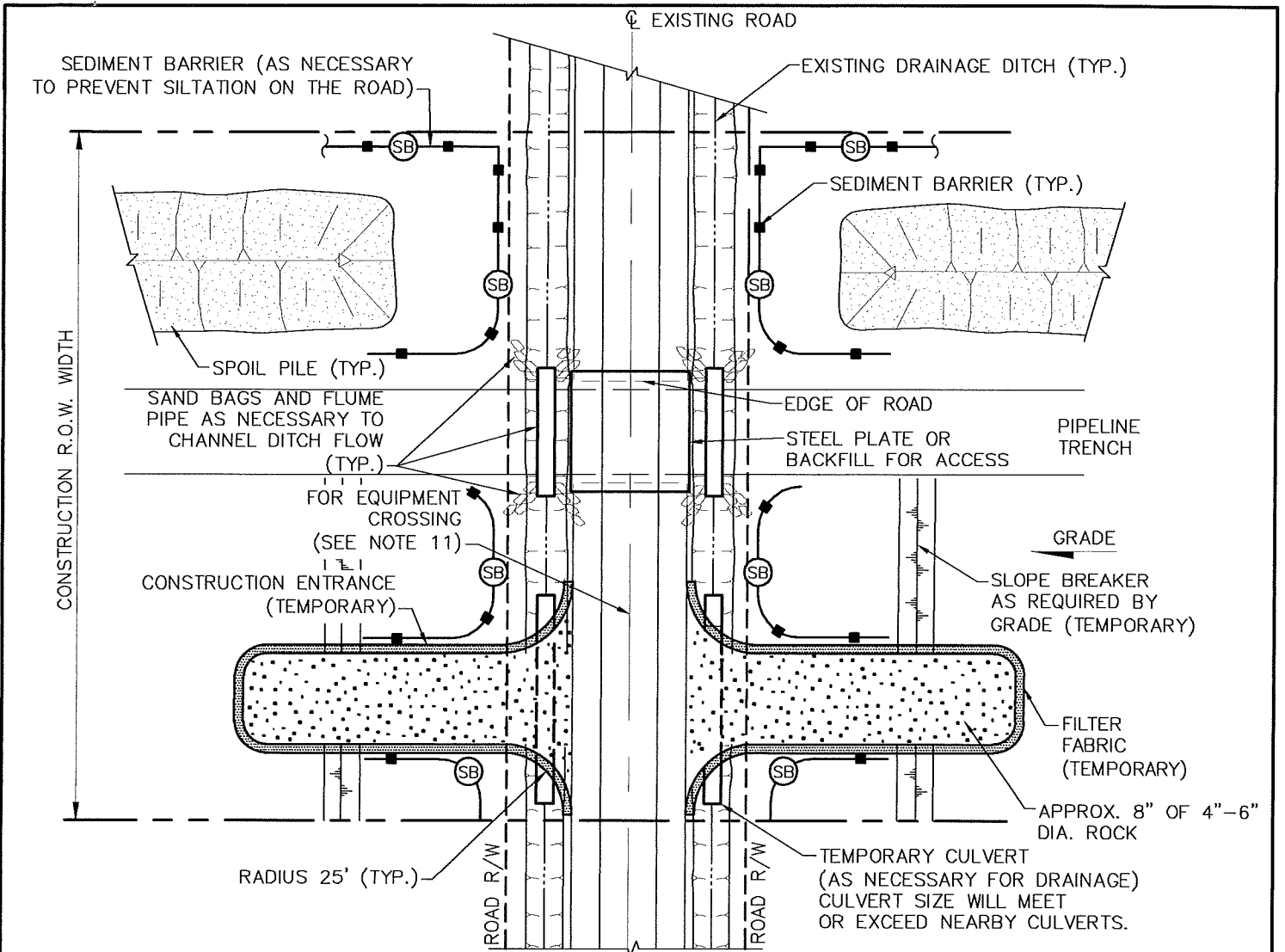

NOTES:

1. PROVIDE MINIMUM OF 3.5 FEET OF COVER BETWEEN TOP OF PIPE AND LOWEST POINT IN THE BORROW DITCHES, OR PROVIDE MINIMUM 5 FEET OF COVER BETWEEN PIPE AND TOP OF ROAD SURFACE, OR MINIMUM DEPTH REQUIRED BY PERMIT, WHICHEVER DIMENSION PROVIDES GREATER DEPTH FOR PIPELINE.
2. TRENCH SHALL BE DESIGNED IN ACCORDANCE WITH OSHA REQUIREMENTS.
3. SEDIMENT BARRIERS SHALL BE INSTALLED AT THE BASE OF SLOPES ADJACENT TO ROAD CROSSINGS WHERE VEGETATION IS DISTURBED TO INTERCEPT SURFACE RUNOFF.
4. PROTECTION FOR SPOIL PILES SHALL BE INSTALLED ONLY WHERE SEDIMENT BARRIERS ACROSS THE ENTIRE DISTURBED AREA ARE NOT REQUIRED.
5. SEDIMENT BARRIERS SHALL REMAIN IN PLACE UNTIL PERMANENT REVEGETATION IS ESTABLISHED.
6. WATER REMOVED FROM TRENCH AND TRENCH PIT SHALL BE FILTERED THROUGH A DEWATERING STRUCTURE OR FILTER BAG.
7. IF WELL POINTING IS REQUIRED PRIOR TO EXCAVATING BORE PITS, CONTRACTOR SHALL CONSULT WITH COMPANY'S ENVIRONMENTAL INSPECTOR PRIOR TO COMMENCEMENT OF WORK ORDER TO DETERMINE PROPER DEWATERING DISCHARGE LOCATION.
8. CONTRACTOR SHALL BE REQUIRED TO KEEP THE ROAD CLEAN OF DEBRIS AT ALL TIMES AND WILL USE FDOT APPROVED TRACKING MATERIAL TO REMOVE DIRT ROAD DEBRIS FROM EQUIPMENT.
9. CONTRACTOR MAY ELECT TO UTILIZE SHEET PILING IN ORDER TO STABILIZE TRENCH.
10. DEPENDING ON TOPOGRAPHY AND STATE REQUIREMENTS, SEDIMENT BARRIERS MAY BE REQUIRED ACROSS THE ENTIRE CONSTRUCTION RIGHT OF WAY AT THE EDGE OF ROAD.
11. TIRES AND/OR PLYWOOD WILL BE USED ON ROAD SURFACES FOR TRACKED EQUIPMENT CROSSINGS.

(SB) TEMPORARY SEDIMENT BARRIER OF SILT FENCE AND/OR STRAW BALES

DRAWN BY:	SC	DATE:	06/01/15
CHECKED BY:	BG	DATE:	08/27/15
SCALE:	NONE	W.O.:	
REV.	DESCRIPTION	DATE	
2	RE-ISSUED FOR PERMIT	08/27/15	
1	RE-ISSUED FOR PERMIT	07/29/15	
0	ISSUED FOR PERMIT	07/13/15	



SABAL TRAIL TRANSMISSION
PROPOSED 36" & 24" PIPELINE
TYPICAL OPEN CUT ROAD & EQUIPMENT CROSSING
AND CONTROL MEASURES

DRAWING NUMBER:	1657-PL-DG-28151	SHEET NO.:	1 OF 1	REV.:	2
-----------------	------------------	------------	--------	-------	---

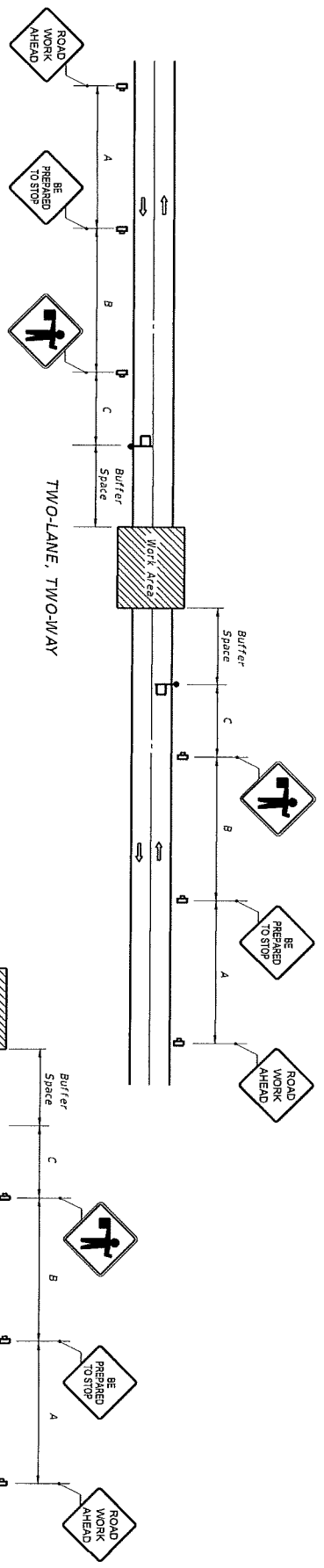

BUFFER SPACE		
Speed (mph)	Dist. (ft.)	
25	155	
30	200	
35	250	
40	305	
45	360	
50	425	
55	495	
60	570	
65	645	

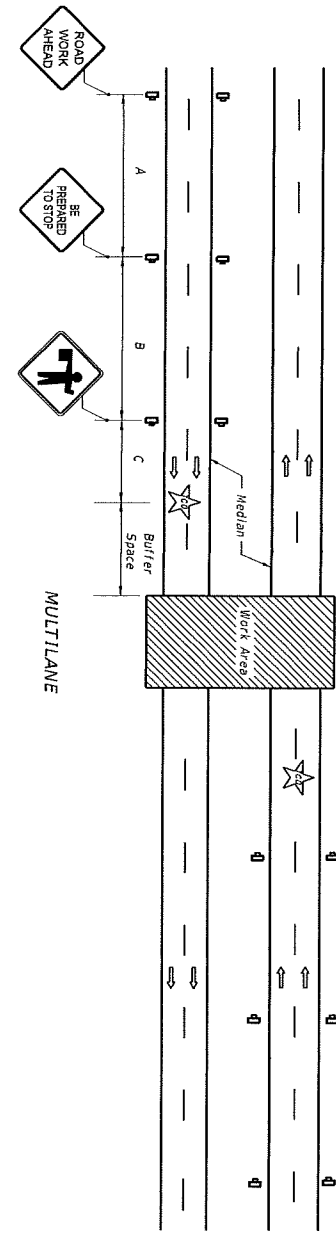

DISTANCE BETWEEN SIGNS			
Speed (mph)	Spacing (ft.)		
	A	B	C
40 or less	200	200	200
45	350	350	350
50 or greater	500	500	500

- SYMBOLS**
- Work Area
 - Sign
 - Work Zone Sign
 - Flagger
 - Traffic Control Officer
 - Lane Identification + Direction of Traffic

GENERAL NOTES

1. This Index does not apply to limited access facilities.
2. When a side road intersects the highway within the TTC zone, additional TTC devices shall be placed in accordance with applicable TCZ Indexes.
3. Traffic volume or complexity of the roadway may dictate additional devices, signs, flagmen and/or a traffic control officer.
4. The buffer space may be omitted if there are no sight obstructions to vehicles approaching the Flagger/Officer for distance equal to the buffer space.
5. A Flagger may be substituted for a Traffic Control Officer and the BE PREPARED TO STOP sign may be omitted, when the following conditions are met:
 - a. Speed limit is 45 mph or less.
 - b. No sight obstructions to vehicles approaching the Flagger/Officer for a distance equal to the buffer space.
 - c. Vehicles in the work area have high-intensity, rotating, flashing, oscillating, or strobe lights operating.
6. On undivided highways the median sign as shown are to be omitted.
7. For general TCZ requirements and additional information refer to FDOT Index No. 600.

CONDITIONS

PLANNED CLOSURE NOT EXCEEDING 5 MINUTES.

LAST REVISION 07/01/13	DESCRIPTION:	2015	INDEX NO. 625	SHEET NO. 1 OF 1
FDOT DESIGN STANDARDS		TEMPORARY ROAD CLOSURE 5 MINUTES OR LESS		