

Pole # A2511080

NA2



# Right-of-Way Utilization Permit

Please complete a separate application for each road

Date: 8-21-2015  
 Business / Applicant's Name: EmbarQ DBA CenturyLink(Joy Brittian)  
33 N Main  
 Applicant's Street Address  
Winter Garden FL 34787  
 Applicant's City, State, Zip  
407-814-5351 joy.brittian@centurylink.com  
 Telephone Number Applicant's e-mail address

22 / 22S / 24E  
 Section Township Range  
Carter Jones Rd  
 Project Road Name  
 Subdivision and/or Site Plan Name (if applicable)  
 Exempt  
 Paid Date Rec'd By

If this project will result in any new above ground structures, poles, or facilities please state where and what is proposed. Applicant may be requested to provide an engineer's certification that roadway clearance and sight distances have been met.

Description of Work: Utility Pole Replacement

Contractor: Mas Tec Inc Telephone Number: 305-599-1800  
 Start of Construction Date: 9-21-2015 Construction duration: 60 days  
 Is proposed work within city limits? \_\_\_\_\_ If so, what city? \_\_\_\_\_

A letter of notification was mailed on \_\_\_\_\_ to the following utilities & municipalities:

Applicant declares that he/she has determined the location of all existing underground and aerial utilities. Applicant declares that he/she has read the attached application requirements and permit conditions.

David Ryals  
Signature of Applicant

David Ryals (Osmose Communications Services).  
Applicant (Print Name)

Road # <u>1309</u>	<b>To be completed by County Staff</b>	
Permit # <u>6861</u>	Permit Fee: \$100.00	Fee Code: PWRW
Checked by: <u>Joseph Workman</u>	Date Checked: <u>8-24-15</u>	
Approved by: <u>Tom Seo</u>	Date Approved: <u>8-25-15</u>	
Special Conditions: _____	Expiration Date: <u>8.25.16</u>	
<p><i>For inspection, call the Lake County Public Works Department at 352-253-6019</i>  <i>Submit Permit to: Lake County Public Works, Post Office Box 7800, Tavares, FL 32778</i></p>		

Public Works Department  
Road Operations Division

Entered Data One	<u>8-24-15</u>
First Scan	<u>"</u>
Updated Data One	<u>8-25-15</u>
Second Scan	<u>"</u>
Returned to Client	<u>"</u>

Right-of-Way Utilization Permit  
Effective June 2015



## Right-of-way Utilization Permit Requirements

The purpose of the Right-of-Way Utilization permit is to control the use of public rights-of-way and public easements and protect the health, safety and welfare of the public. Any work within public rights-of-way requires an approved right-of-way utilization permit.

### **Application Requirements:**

For each road involved, please submit one (1) original application and supporting documentation to the Lake County Department of Public Works.

Completed applications must include a sketch or construction plans drawn to scale, showing the following:

1. The offset from the centerline of the right-of-way or roadway to the proposed utility installation, the road right-of-way width and pavement width, the distance from the edge of pavement to the utility, sidewalks, and the location of all other utilities, including traffic signal utilities, within the area of work.
2. One or more typical cross sections to adequately reflect the location of the utility. Please indicate the minimum vertical clearance above or below the pavement or natural ground.
3. The location of the area of work in relation to the nearest road intersection, bridges, railroad crossings, and other physical features. Please include a location or vicinity map showing the general location of the installation.

All permit applications must demonstrate that the proposed improvements conform to the right-of-way utilization requirements included in the *Lake County Land Development Regulations*.

Projects of significant length and land size may require a complete right-of-way survey.

A performance bond may be required of the applicant in the event the work covered by the right-of-way utilization permit has the potential to significantly damage the right-of-way. The amount of the performance bond shall be 110% of the estimated cost to repair such damage, as determined by Lake County.

Prior to construction, applicant shall provide written notice to all property owners adjacent to the project limits. This notice shall include, at a minimum, the anticipated construction schedule, maintenance of traffic plan and any impacts, permanent or temporary, to the adjacent properties. The notice must provide contact information including the name and telephone number of the project manager. Within a minimum of fourteen (14) calendar days prior to construction, applicant shall provide to the County a copy of the notification with a list of the parties notified.

A copy of the approved permit and related supporting documents shall be on site at all times during construction.

### **Permit Conditions:**

Whenever necessary for the construction, maintenance, operation or alteration of the right-of-way, as determined by the County, any or all of the appurtenances authorized by this permit shall be immediately removed from the right-of-way or relocated, as required by the County, at the expense of the applicant unless reimbursement is specifically authorized.

If above ground utilities are being replaced, the old utilities and utility appurtenances must be removed from County right-of-way within thirty (30) days after new utilities are installed.

All work, materials and equipment shall meet all County codes and standards and shall be subject to inspection by the County. All right-of-way disturbed by this work shall be restored to its original condition or better and in accordance to applicable County Codes. All disturbed areas must be sodded, matching existing grass type. Bahia sod shall be used if no grass is present at time of construction.

The construction and maintenance of this utility shall not interfere with the property and rights of a prior applicant.

Where possible, excavation shall not be allowed within five (5) feet from the edge of the pavement. Situations that cannot meet this requirement shall require prior approval of the County.

The County shall be notified twenty-four (24) hours in advance of starting work. In the interest of public safety all operations shall take place during daylight hours, unless specifically authorized, and discontinued by sunset with proper signage and traffic control devices maintained during off hours.

All traffic detours shall be restricted to the limits of right-of-way with necessary flagmen and marking devices. A traffic detour or lane closure shall require specific approval by the County.

Written approval from the Lake County Engineer shall be required before any alterations to existing traffic signal equipment including, but not limited to: vehicle detection loops and signal timing.

If traffic signal vehicle detection loops are rendered inoperable, temporary detection shall be installed within twenty-four (24) hours.

All traffic signal utilities disturbed by this work shall be restored to its original condition or better. Traffic signal utilities include but not limited to: vehicle detection loops, conduit, cabling, pull boxes, pedestrian signal equipment, span assemblies, signal heads, cabinet assemblies, cameras and fiber optic infrastructure.

All utility construction and maintenance shall be performed with proper shoring, barricades, and maintenance of traffic signage in accordance with the *Manual of Uniform Traffic Control Devices*, with the regulations of Florida Industrial Safety Board, and the *Florida Department of Transportation Safety Manual*.

The County shall not be responsible for damages to any structure placed within the right-of-way. All structures shall be properly maintained, adequately visible or properly delineated to prevent damage due to normal maintenance of the right-of-way.

Open cuts of roads will not be allowed unless specifically authorized by Lake County. Directional bore or jack and bore operations should maintain a five (5) foot minimum clearance from edge of pavement on road crossing each side. Recommended bore depth is thirty-six inches (36") and a minimum bore depth is thirty inches (30"). Any overhead installations should maintain a minimum of eighteen (18) feet vertical clearance over all roadways and driveways.

This permit is effective for one year from its approval date, unless otherwise rescinded by Lake County.

**Inspection and Approval of Work:**

The County shall have the right to inspect and approve all materials and/or phases of work. Final inspection and acceptance of work by the County must be obtained to document the completion of the work. All work shall be subject to the construction requirements and inspections as required in other provisions of the *Lake County Land Development Regulations*. Pursuant to Section 337.403(1), Florida Statutes, any utility placed upon, under, over, or along any public road or publicly owned rail corridor that is found by Lake County to be unreasonably interfering in any way with the convenient, safe, or

continuous use, or maintenance, improvement, extension, or expansion, of such public road or publicly owned rail corridor shall, upon thirty (30) days written notice to the utility or its agent by Lake County be removed or relocated by such utility at its own expense.

It is agreed that in the event the installation, adjustment or relocation of said utilities are scheduled to be done simultaneously with Lake County construction work, the applicant shall coordinate with Lake County before proceeding and shall cooperate with the Lake County's contractor to arrange the sequence of work so as not to delay the work of Lake County contractor, defend any legal claims of Lake County's contractor due to delays caused by the applicant's failure to comply with the approved schedule, and shall comply with all provisions of the law and Lake County's current *Utility Accommodation Manual*. The applicant shall not be responsible for delay beyond its control.

All right-of-way utilization activities shall be reported to Sunshine State One-Call at least seventy-two (72) hours prior to commencement.

**Guarantee and Responsibility for Compliance:**

In the case of noncompliance with the County's requirements, this permit will be void and the facility will be brought into compliance or removed from the right-of-way at no cost to the County.

The County may issue "Stop Work" order(s) upon any permittee committing or creating an unsafe act which may create a public hazard or who is not complying with this permit or the applicable codes. The order shall remain in effect until such time as these matters are corrected.

Permits shall be issued with the understanding that the applicant shall guarantee all work performed under the terms of the permit for a period of one (1) year from the date of final inspection and acceptance of work.

Any failures shall be repaired by the applicant, at the direction of the County, within five (5) days, unless the urgency of the problem requires a quicker reaction time.

The applicant shall be responsible for all repair costs incurred due to damages to existing utilities by failure to use due care, including errors in locating existing utilities during construction.

Removal/Relocation of Improvements: Upon ten (10) days written notice, the applicant shall be required to remove and/or relocate the improvements placed within the right-of-way at the applicant's sole expense.

It is expressly stipulated that this permit is a license for permissive use only and that the placing of facilities upon public property pursuant to this permit shall not operate to create or vest any property right in said holder.

It is understood and agreed that the rights and privileges herein set out are granted only to the extent of the County's right, title and interest in the land to be entered upon and used by the holder, and the holder will, at all times, assume all risk of and indemnify, defend and save harmless the County of Lake from and against any and all loss, damage, cost or expense arising in any manner on account of the exercise or attempted exercises by said holder of the aforesaid rights and privileges.

**I have read and understand the above requirements**

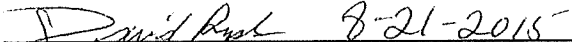
  
\_\_\_\_\_  
**Applicant's Signature/Date**

CONTRACTOR - IT IS YOUR RESPONSIBILITY TO CALL THE FLORIDA INSPECTOR 48 HOURS PRIOR TO START OF CONSTRUCTION AND REQUEST FOR UTILITY INSTALLATIONS FOR CONTACT NUMBERS)

\*400559 4541'  
 \*3445101 84 -  
 B-200-24 ALP-SJ-F

MASCOTTE EMPIRE CHURCH RD

CARTER JONES RD

\*3952 8473701 70  
 4851584-48 30-8  
 \*30954 704477 (APX) 70  
 4851584-50 30-8  
 \*452724 704477 (APP)  
 30954-50  
 A30-5

RECORDS NOTE  
 JRM RES. ID \*5570223  
 OLD INVENTORY NUMBER  
 IS \*A2511080 PER NOTIFY.  
 GPS: 28.553263, -81.893188  
 (TAG ON POLE)  
 YES PERMIT REQ'D

LOPE2  
 LOP2 = 1  
 PWD2 = 1  
 PWD2A = 1  
 PWD2B = 1  
 TAG POLE AS 30954-50  
 TAG POLE WITH NEW INVENTORY TAG  
 AND RECORD NUMBER HERE

R3-5 = 2  
 MBRP2 = 1  
 MSEA = 1  
 MSEB = 1  
 XXA = 1

UNIT DESCRIPTION	TOTAL
630-5	1
OP2	1
PWD2	1
PWD2A	1
PWD2B	2
MBR2	1
MSEA	1
MSEB	1
XXA	1

POLE ENGINEERED BY OSMOSE  
 OSMOSE ENGINEER  
 CONTACT: JASON CUTHBERTSON  
 OFFICE: 501-548-3316  
 EMAIL: JCUTHBERTSON@OSMOSE.COM



Project: OSMOSE NAT'L PL. PROJ	Township/Parishes	Exchange:	Map:	Engineer:	Work Order:
Location: 3777 CARTER JONES	Manager:	GVLD5106	Scale:	CUTHBERTSON, JASON	704477
		CD:	F=100'	Phone:	Sheet: 03
				1/10/2014	13
				06/23/2015	21

A

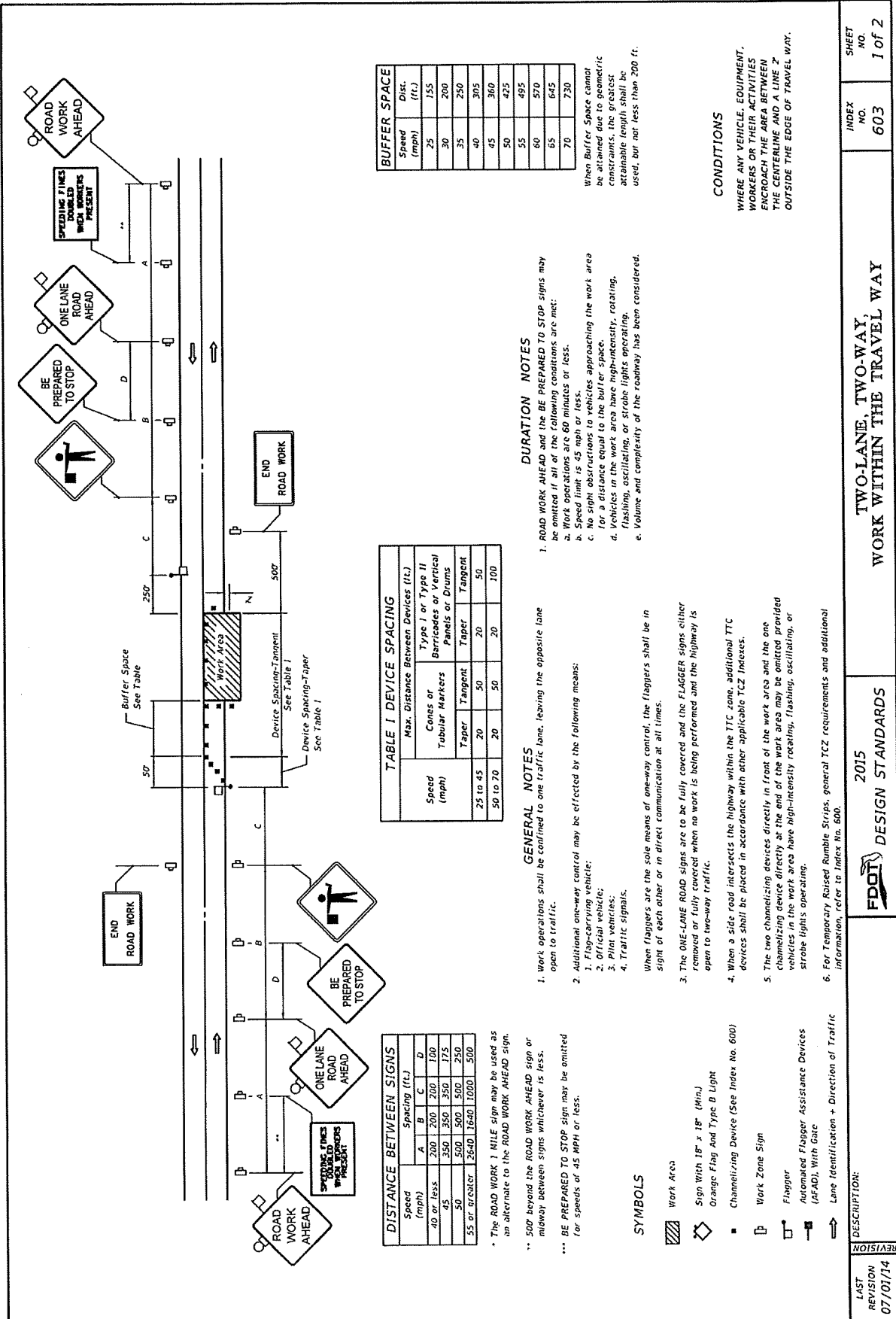

Speed (mph)	Max. Distance Between Devices (ft.)		
	Cones or Tubular Markers	Barricades or Vertical Panels or Drums	Taper
25 to 45	20	50	20
50 to 70	20	50	20
75 to 100	20	50	20

Speed (mph)	Spacing (ft.)			
	A	B	C	D
40 or less	200	200	200	100
45	350	350	350	175
50	500	500	500	250
55 or greater	750	1000	1000	500

Speed (mph)	Dist. (ft.)
25	155
30	200
35	250
40	305
45	360
50	425
55	495
60	570
65	645
70	730

**GENERAL NOTES**

- Work operations shall be confined to one traffic lane, leaving the opposite lane open to traffic.
- Additional one-way control may be effected by the following means:
  - Flag-carrying vehicle;
  - Official vehicle;
  - Pilot vehicles;
  - Traffic signals.

When flaggers are the sole means of one-way control, the flaggers shall be in sight of each other or in direct communication at all times.

**DURATION NOTES**

- ROAD WORK AHEAD and the BE PREPARED TO STOP signs may be omitted if all of the following conditions are met:
  - Work operations are 60 minutes or less.
  - Speed limit is 45 mph or less.
  - No sight obstructions to vehicles approaching the work area for a distance equal to the buffer space.
  - Vehicles in the work area have high-intensity, rotating, flashing, oscillating, or strobe lights operating.
  - Volume and complexity of the roadway has been considered.

**SYMBOLS**

- Work Area
- Sign With 18" x 18" (Min.) Orange Flag And Type B Light
- Channelizing Device (See Index No. 600)
- Work Zone Sign
- Flagger
- Automated Flagger Assistance Devices (AFAD), With Gate
- Lane Identification + Direction of Traffic

**CONDITIONS**

WHERE ANY VEHICLE, EQUIPMENT, WORKERS OR THEIR ACTIVITIES ENCRUCH THE AREA BETWEEN THE CENTERLINE AND A LINE 2' OUTSIDE THE EDGE OF TRAVEL WAY.

**DESCRIPTION:**

2015 DESIGN STANDARDS

TWO-LANE, TWO-WAY, WORK WITHIN THE TRAVEL WAY

LAST REVISION 07/01/14

INDEX NO. 603

SHEET NO. 1 OF 2

Location Sheet

Inventory Tag	Resource ID	State	Wire Center	Rej-Repl E#	Latitude	Longitude	Location
A3334446	5569696	FL	GVLDLXA	E.704477	28.616385	-81.858767	18426 VILLA CITY RD. Groveland
A2511080	5570223	FL	GVLDLXA	E.704477	28.553263	-81.893188	3717 CARTER JONER RD
A2515924	5570225	FL	GVLDLXA	E.704477	28.54405	-81.913478	13465 BAY LAKE RD
3462	5570475	FL	GVLDLXA	E.704477	28.478803	-81.891398	4069 LAKE ERIE RD
A3334463	5570719	FL	GVLDLXA	E.704477	28.52831	-81.83096	A/F 7386 REDWING RD
A2515932	8914471	FL	GVLDLXA	E.704477	28.52743	-81.912348	12333 BAY LAKE RD