

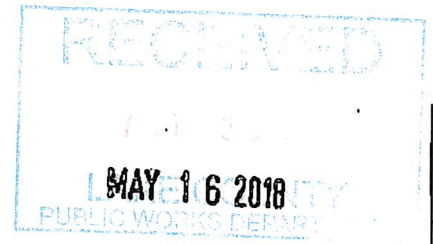

Residential Driveway Apron Permit Application

(Please Print or Type)



Date: 5/9/18

Bldg Permit No. 2018050735

Weekley Homes, LLC

Name Permit Will Be Returned To:
225 S. Westmonte Dr. #2000

Street Address
Altamonte Spgs., FL 32714

City, State, Zip
Altamonte Spgs., FL 32714

Signature Of Applicant: Alexis Cooley Phone Number: 407-865-8294

Applicant's e-mail address: Acooley@dwhomes.com

Alt. Key# Section 26 Township 22 Range 26

13356 Highland Woods Drive

House Number / Road Name

Johns Lake Landing

Subdivision Name

Alexis Cooley

Applicant, Please Print Name

CGC-1519391

Contractor License # (Required unless built by owner)

A driveway permit is required to construct a new driveway, modify an existing driveway to meet county requirements, or install a temporary construction entrance within the public rights-of-way of County maintained roads. Issuance of a driveway permit does not vest any rights to the property owner for zoning, land use changes, or site improvements. The owner must follow all County procedures for permitting.

Driveway must be constructed in accordance with the Lake County Land Development Regulations and as shown on the attached sketch. Applicant holds Lake County harmless from all damages, claims, or injuries which may result from such work. Any deviation from the attached sketch must first be approved in writing by Lake County Public Works Department. Please see attached minimum requirement details for specifications.

- Check one:**
- Clay Road – No apron required – culvert pipe may be required – sod all disturbed areas.
 - Paved Road – Option 1: 6" limerock base and minimum 1" Type S-III Asphalt. Option 2: 6" reinforced concrete (3000 PSI) using 10 foot square of 6" x 6" wire mesh placed a minimum of 10' from edge of existing pavement. Culvert pipe may be required – Sod all disturbed areas.

In areas where sidewalks are present or planned, the driveway must include a minimum 4 foot wide path traversing the driveway apron (at a maximum 1.5% cross slope) in compliance with ADA requirements.

County Road # <u>1264</u>	To be completed by County Staff		
Driveway Permit Fee: \$50.00	Check/Transaction #: <u>543317</u>	Date: <u>8/2/18</u>	Fee Code: PUBSV1
Permit # <u>16053</u>	Maint Area: <u>2</u>	Signed: _____	Date Approved: _____
Permit Shall Expire One (1) Year From Date Approved		Date Expired: _____	
Date of Final Inspection: _____	Inspector: _____		
Comments or special conditions: _____			
<p>The design has been reviewed and upon completion should meet the regulations and requirements as noted on this application. The driveway shall be constructed per approved subdivision plans if applicable. For inspection, call Lake County Building Services Division at 352-343-9634. For joint (Common Split) driveway inspection, call Lake County Public Works Department at 352-483-9000.</p> <p>Submit permit to Lake County Public Works, 437 Ardice Avenue, Eustis, FL 32726</p>			

Public Works Department
Road Operations Division

Date One	<u>8/7/18</u>
Date Two	<u>8/7/18</u>
Date Three	_____
Date Four	_____
Date Five	_____
Date Six	_____
Date Seven	_____
Date Eight	_____
Date Nine	_____
Date Ten	_____
Date Eleven	_____
Date Twelve	_____

Residential Driveway Apron Permit
Effective February 2015



LAKE COUNTY
FLORIDA

Residential Driveway Apron Permit Application Requirements

MAY 16 2018

To be completed by County Staff

2018050735

Permit Number

- Single Family Driveway (standard A)
- Joint Driveway (Common/Split) (standard B)
- Driveway apron as Swale Check (standard C)
- Piped Driveway apron (standard D)
- Driveway apron conforming to Grade or Swale (standard E)
- Driveway apron with Miami Curb & Gutter (standard M)
- Driveway apron with Standard Curb & Gutter (standard S)

*The applicable driveway apron standard will be included with approved permit that is sent to applicant. *

1. Sidewalks must be constructed per FDOT Index 310, with maximum cross slope of 1.5%, 6 inches minimum thickness. (See detail on attachment).
2. To conform to sidewalk requirements, subdivision construction plans are available for review in the Lake County Public Works Department located at 437 Ardice Avenue in Eustis.
3. Driveways are not permitted in the radius return of an intersection. Driveway aprons must be 100 feet from the nearest intersecting road and may not exceed 24 feet in width at the edge of the roadway. Variance requests should be submitted to the Lake County Public Works Department.
4. Pavers installed as a driveway apron are the resident's responsibility to maintain, replace and/or repair. If pavers are removed to facilitate Lake County and/or a utility company to perform utility installation and/or maintenance, the paver(s) used as replacements may not be able to be matched.
5. If a culvert pipe is required, it shall be the same diameter of existing culverts in neighborhood. If there are no other culverts in the neighborhood, the culvert pipe shall be a minimum of 15 inches in diameter and a minimum of 30 feet in length measured from the end of miter to the end of miter. All right-of-way must be restored to its original condition and in accordance to applicable Lake County Codes. All disturbed areas must be sodded, matching existing grass type. Applicant shall be responsible for sod until it is established.
6. Driveway apron slope may not exceed 14%. Variance requests should be submitted to the Lake County Public Works Department. In areas where sidewalks are present or planned, the driveway must include a minimum 4 foot wide path traversing the driveway apron (at a maximum 1.5% cross slope) in compliance with ADA requirements.
7. Driveway permit shall expire one (1) year from date approved.
8. Driveway Apron Permit Application shall include a check made payable to the Lake County Board of County Commissioners (BOCC).

I have read and understand the above requirements

Alex Cooley / 5-9-18
Applicant's Signature/Date

Public Works Department
Road Operations Division

Residential Driveway Apron Permit
Effective February 2015

DEVELOPMENT REVIEW

PROJECT NO: 2018-0006 APPLICATION REQUEST: 3/40

PROJECT NAME: Sam's Late Learning (Phase 1) Home and Parking Lot

ALTERNATE KEY: 2018-0006 ORDINANCE: 2018-016

ENVIRONMENTAL: Check 7/24/18

COMMENTS: Check 7/24/18

PUBLIC SAFETY/EMERGENCY: Check 7/24/18

COMMENTS: Check 7/24/18

HEALTH DEPARTMENT: Check 7/24/18

COMMENTS: Check 7/24/18

FFES: 13470

CONCURRENCE: NA

COMMENTS: Check 7/24/18

PLANNING AND ZONING: Check 7/24/18

COMMENTS: Check 7/24/18

LANDSCAPE: Check 7/24/18

COMMENTS: Check 7/24/18

APPROVED: Check 7/24/18

DATED: 7/24/18

Alternate Parcel Numbers: 3910262 & 3910261
 Zoning: PUD - Ordinance #2016-06
 Future Land Use: Urban Low

Boundary Survey
 Legal Description:
 LOTS 11, 12, 13, 14, 15, 16, 17, 18, 19, 20, 21, 22, 23, 24, 25, 26, 27, 28, 29, 30, 31, 32, 33, 34, 35, 36, 37, 38, 39, 40, 41, 42, 43, 44, 45, 46, 47, 48, 49, 50, 51, 52, 53, 54, 55, 56, 57, 58, 59, 60, 61, 62, 63, 64, 65, 66, 67, 68, 69, 70, 71, 72, 73, 74, 75, 76, 77, 78, 79, 80, 81, 82, 83, 84, 85, 86, 87, 88, 89, 90, 91, 92, 93, 94, 95, 96, 97, 98, 99, 100, 101, 102, 103, 104, 105, 106, 107, 108, 109, 110, 111, 112, 113, 114, 115, 116, 117, 118, 119, 120, 121, 122, 123, 124, 125, 126, 127, 128, 129, 130, 131, 132, 133, 134, 135, 136, 137, 138, 139, 140, 141, 142, 143, 144, 145, 146, 147, 148, 149, 150, 151, 152, 153, 154, 155, 156, 157, 158, 159, 160, 161, 162, 163, 164, 165, 166, 167, 168, 169, 170, 171, 172, 173, 174, 175, 176, 177, 178, 179, 180, 181, 182, 183, 184, 185, 186, 187, 188, 189, 190, 191, 192, 193, 194, 195, 196, 197, 198, 199, 200, 201, 202, 203, 204, 205, 206, 207, 208, 209, 210, 211, 212, 213, 214, 215, 216, 217, 218, 219, 220, 221, 222, 223, 224, 225, 226, 227, 228, 229, 230, 231, 232, 233, 234, 235, 236, 237, 238, 239, 240, 241, 242, 243, 244, 245, 246, 247, 248, 249, 250, 251, 252, 253, 254, 255, 256, 257, 258, 259, 260, 261, 262, 263, 264, 265, 266, 267, 268, 269, 270, 271, 272, 273, 274, 275, 276, 277, 278, 279, 280, 281, 282, 283, 284, 285, 286, 287, 288, 289, 290, 291, 292, 293, 294, 295, 296, 297, 298, 299, 300, 301, 302, 303, 304, 305, 306, 307, 308, 309, 310, 311, 312, 313, 314, 315, 316, 317, 318, 319, 320, 321, 322, 323, 324, 325, 326, 327, 328, 329, 330, 331, 332, 333, 334, 335, 336, 337, 338, 339, 340, 341, 342, 343, 344, 345, 346, 347, 348, 349, 350, 351, 352, 353, 354, 355, 356, 357, 358, 359, 360, 361, 362, 363, 364, 365, 366, 367, 368, 369, 370, 371, 372, 373, 374, 375, 376, 377, 378, 379, 380, 381, 382, 383, 384, 385, 386, 387, 388, 389, 390, 391, 392, 393, 394, 395, 396, 397, 398, 399, 400, 401, 402, 403, 404, 405, 406, 407, 408, 409, 410, 411, 412, 413, 414, 415, 416, 417, 418, 419, 420, 421, 422, 423, 424, 425, 426, 427, 428, 429, 430, 431, 432, 433, 434, 435, 436, 437, 438, 439, 440, 441, 442, 443, 444, 445, 446, 447, 448, 449, 450, 451, 452, 453, 454, 455, 456, 457, 458, 459, 460, 461, 462, 463, 464, 465, 466, 467, 468, 469, 470, 471, 472, 473, 474, 475, 476, 477, 478, 479, 480, 481, 482, 483, 484, 485, 486, 487, 488, 489, 490, 491, 492, 493, 494, 495, 496, 497, 498, 499, 500, 501, 502, 503, 504, 505, 506, 507, 508, 509, 510, 511, 512, 513, 514, 515, 516, 517, 518, 519, 520, 521, 522, 523, 524, 525, 526, 527, 528, 529, 530, 531, 532, 533, 534, 535, 536, 537, 538, 539, 540, 541, 542, 543, 544, 545, 546, 547, 548, 549, 550, 551, 552, 553, 554, 555, 556, 557, 558, 559, 560, 561, 562, 563, 564, 565, 566, 567, 568, 569, 570, 571, 572, 573, 574, 575, 576, 577, 578, 579, 580, 581, 582, 583, 584, 585, 586, 587, 588, 589, 590, 591, 592, 593, 594, 595, 596, 597, 598, 599, 600, 601, 602, 603, 604, 605, 606, 607, 608, 609, 610, 611, 612, 613, 614, 615, 616, 617, 618, 619, 620, 621, 622, 623, 624, 625, 626, 627, 628, 629, 630, 631, 632, 633, 634, 635, 636, 637, 638, 639, 640, 641, 642, 643, 644, 645, 646, 647, 648, 649, 650, 651, 652, 653, 654, 655, 656, 657, 658, 659, 660, 661, 662, 663, 664, 665, 666, 667, 668, 669, 670, 671, 672, 673, 674, 675, 676, 677, 678, 679, 680, 681, 682, 683, 684, 685, 686, 687, 688, 689, 690, 691, 692, 693, 694, 695, 696, 697, 698, 699, 700, 701, 702, 703, 704, 705, 706, 707, 708, 709, 710, 711, 712, 713, 714, 715, 716, 717, 718, 719, 720, 721, 722, 723, 724, 725, 726, 727, 728, 729, 730, 731, 732, 733, 734, 735, 736, 737, 738, 739, 740, 741, 742, 743, 744, 745, 746, 747, 748, 749, 750, 751, 752, 753, 754, 755, 756, 757, 758, 759, 760, 761, 762, 763, 764, 765, 766, 767, 768, 769, 770, 771, 772, 773, 774, 775, 776, 777, 778, 779, 780, 781, 782, 783, 784, 785, 786, 787, 788, 789, 790, 791, 792, 793, 794, 795, 796, 797, 798, 799, 800, 801, 802, 803, 804, 805, 806, 807, 808, 809, 810, 811, 812, 813, 814, 815, 816, 817, 818, 819, 820, 821, 822, 823, 824, 825, 826, 827, 828, 829, 830, 831, 832, 833, 834, 835, 836, 837, 838, 839, 840, 841, 842, 843, 844, 845, 846, 847, 848, 849, 850, 851, 852, 853, 854, 855, 856, 857, 858, 859, 860, 861, 862, 863, 864, 865, 866, 867, 868, 869, 870, 871, 872, 873, 874, 875, 876, 877, 878, 879, 880, 881, 882, 883, 884, 885, 886, 887, 888, 889, 890, 891, 892, 893, 894, 895, 896, 897, 898, 899, 900, 901, 902, 903, 904, 905, 906, 907, 908, 909, 910, 911, 912, 913, 914, 915, 916, 917, 918, 919, 920, 921, 922, 923, 924, 925, 926, 927, 928, 929, 930, 931, 932, 933, 934, 935, 936, 937, 938, 939, 940, 941, 942, 943, 944, 945, 946, 947, 948, 949, 950, 951, 952, 953, 954, 955, 956, 957, 958, 959, 960, 961, 962, 963, 964, 965, 966, 967, 968, 969, 970, 971, 972, 973, 974, 975, 976, 977, 978, 979, 980, 981, 982, 983, 984, 985, 986, 987, 988, 989, 990, 991, 992, 993, 994, 995, 996, 997, 998, 999, 1000

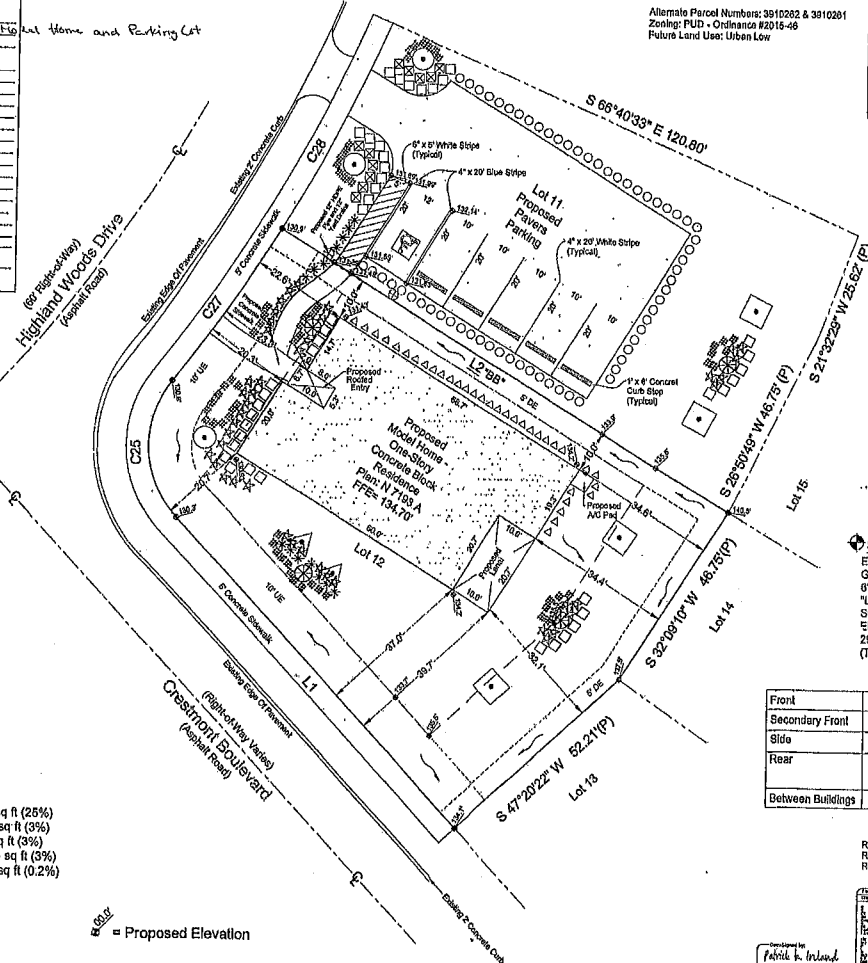

- Landscape Legend**
- = Podocarpus x83 / 7 Gal.
 - △ = Viburnum Suspensum x35 / 7 Gal.
 - ✱ = Tri-Color Jasmine x118 / 1 Gal.
 - ✱ = Indian Hawthorn x41 / 3 Gal.
 - ✱ = Loropetalum Ruby x159 / 7 Gal.
 - ✱ = European Fan Palm x4
 - = Japanese Blueberry x3 / 85 Gal.
 - = Blanchard Magnolia x4 / 65 Gal.
 - ▲ = Chinese Fan Palm x2 / 85 Gal.

Area Calculations

Total Lot Area= 9,983 sq ft (100%)

Impervious Area in Square Feet:

Total House Foot Print = 2484 sq ft (25%)

Total Porch and Deck/Lanal = 282 sq ft (3%)

Total Driveways = 340 sq ft (3%)

Total Walkways = 284 sq ft (3%)

Total A/C Pads = 16 sq ft (0.2%)

Elevations are based on civil grading plans.

Lot Is Type "A" Grading Plan

Boundary Survey

L1
 N 42°39'38" W 97.40'(P)

L2
 S 68°29'06" E 123.93'(P)
 (Non Radial)

C25
 R=25.00'(P)
 L=35.26'(P)
 Δ=80°48'58"(P)
 Chord Bearing=
 N 02°16'09" W 32.41'(P)

C27
 R=380.00'(P)
 L=43.57'(P)
 Δ=08°34'10"(P)
 Chord Bearing=
 N 34°62'16" E 43.55'(P)

C28
 R=380.00'(P)
 L=54.80'(P)
 Δ=82°15'43"(P)
 Chord Bearing=
 N 27°27'19" E 64.76'(P)

St. Johns River Water Management District
 Elevations based on SJRWMD (West of Lake Apopka GPS Control Network) Benchmark No. LK 28, being a 6" X 6" concrete monument with aluminum disk stamped "LK 28 1693". Located at the Northwest Intersection of State Road 60 and County Road 465 (old alignment), Elevation 105.78' (NAVD 88), as converted from HGVD 29 by CORPSCON. (This elevation note per civil engineering plans)

Front	20 feet from the property line
Secondary Front	16 feet from the property line
Side	5 feet from the property line
Rear	20 feet from the property line (5 feet for accessory structures)
Between Buildings	10 feet

Revision: Added Additional Notes and Spot Shots - 6/12/18 - RPS
 Revision: Revised Plans - 02/11/18 - BMJ
 Revision: Added Proposed Landscapes - 04/27/18 - EMJ

Prepared by: Patrick A. Ireland