

THE VISTAS - PHASE II
RECORD DRAWINGS FOR ROADS ONLY

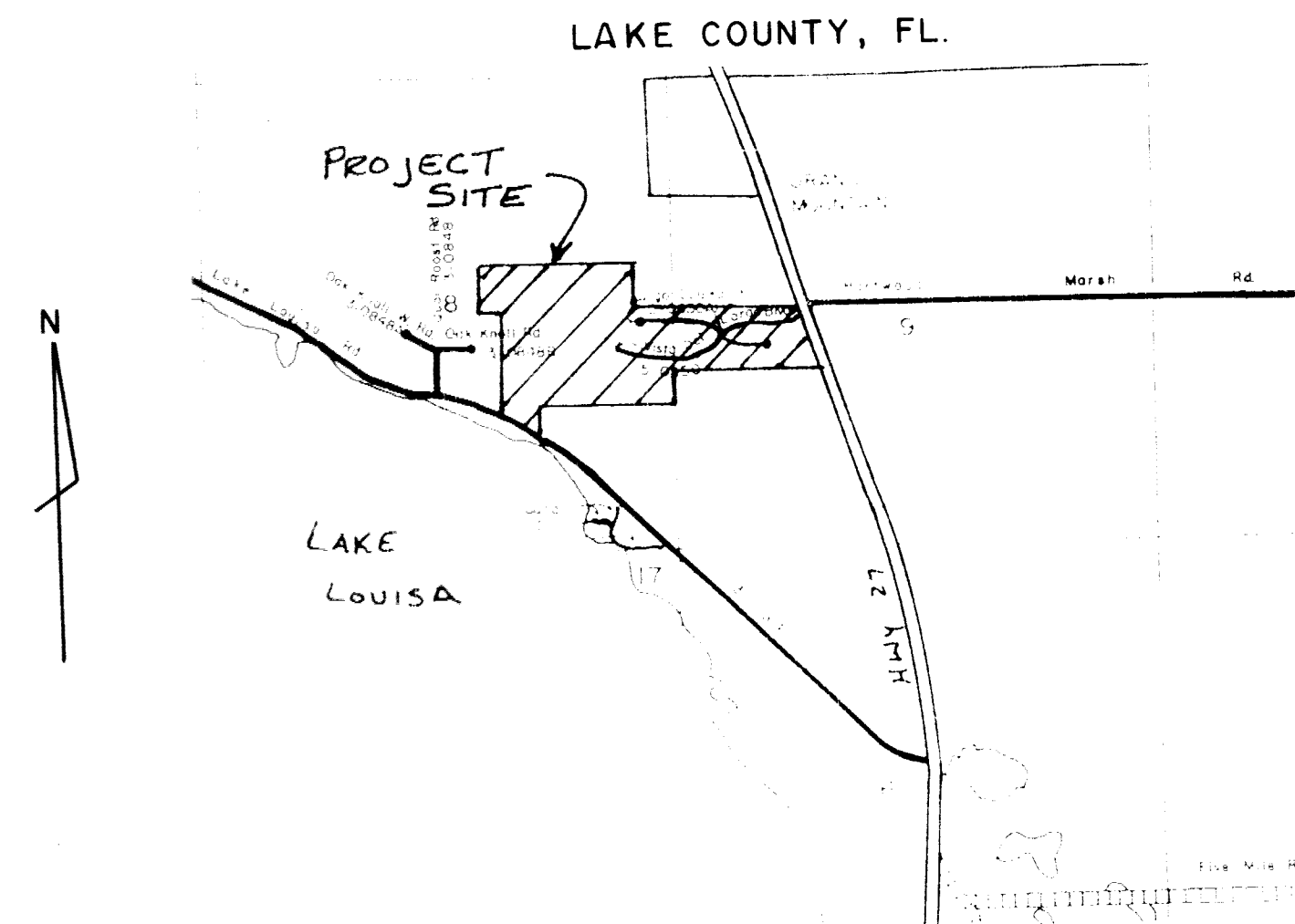

LOCATION MAP 1"=2000'
 SEC. 8 - TWP 23 - RNG 26

VISTA BLVD.
 VISTA DEL SOL CIRCLE
 SIERRA COURT
 LAKE LOUISA ROAD - WIDENING

REVISIONS	BY

Alexander Engineering, Inc.
 Civil and Environmental Engineering
 803 EAST FIFTH AVENUE • P.O. BOX 432 • MOJIBI, FLORIDA 32757 • (904) 383-7600

COVER SHEET

DRAWN	MH
CHECKED	WCB
DATE	8-21-01
SCALE	NTS
JOB NO	
SHEET	1
OF	6 SHEETS

9

DATE: _____ BY: _____
 SURVEYED: _____ NOTED: _____
 NOTE BOOK: _____ GRADES CHECKED: _____
 No. _____ STRUCTURE NOTATIONS CHECKED: _____

DATE: _____ BY: _____
 SURVEYED: _____ NOTED: _____
 NOTE BOOK: _____ GRADES CHECKED: _____
 No. _____ STRUCTURE NOTATIONS CHECKED: _____

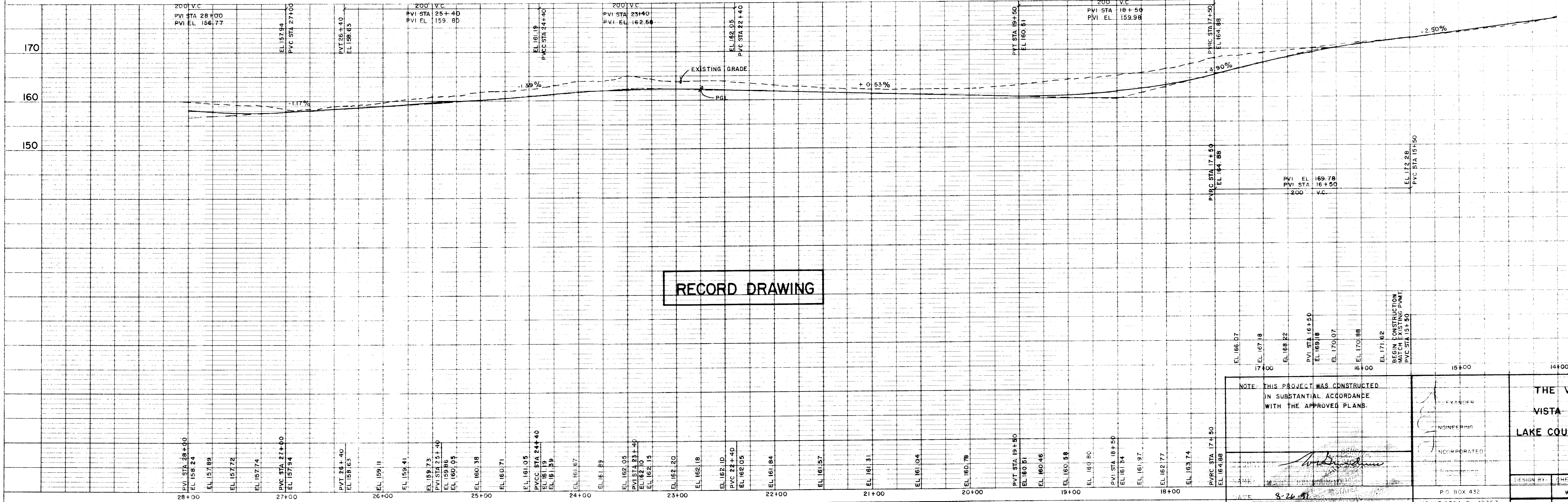
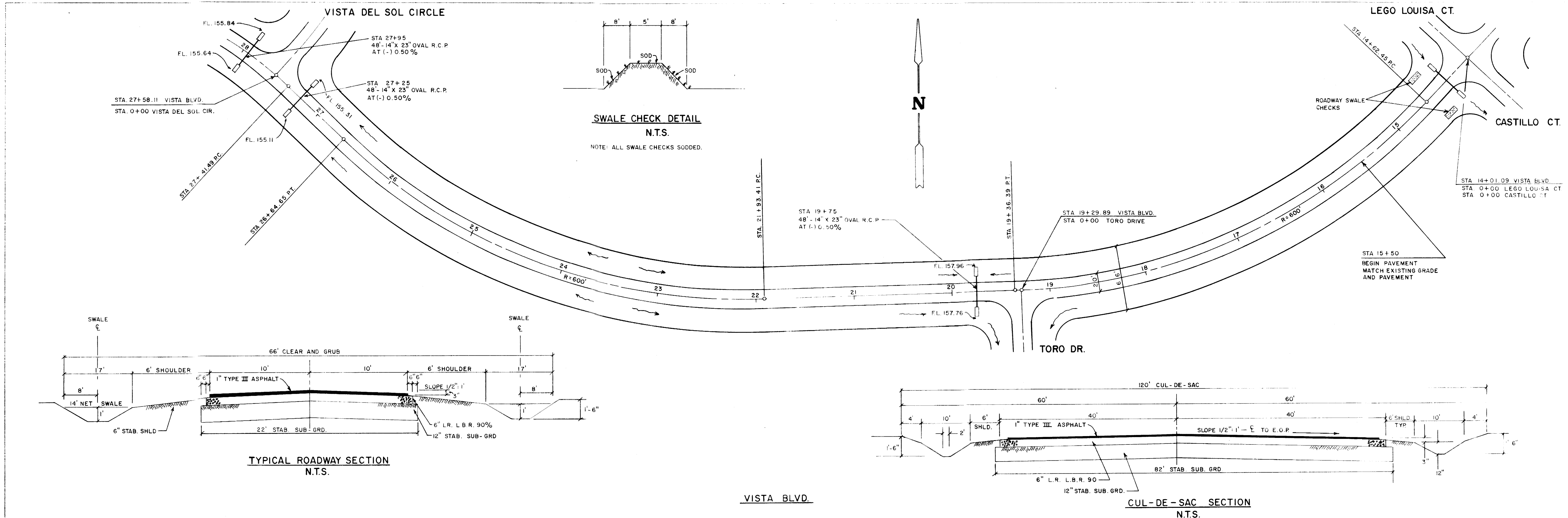

NOTE: THIS PROJECT WAS CONSTRUCTED IN SUBSTANTIAL ACCORDANCE WITH THE APPROVED PLANS.

THE VISTAS VISTA BLVD. LAKE COUNTY, FL.

DESIGN BY: _____ CHECKED BY: _____ DRAWN BY: _____

SCALE: 1" = 50' HORIZ. 1" = 10' VERT.

DATE: 8-19-91 SHEET NO. 2 OF 6

PLAN
 SURVISED BY: _____ DATE: _____
 NOTED CHECKED
 NOTE BOOK ALIGNMENT CHECKED
 No. R. OF WAY CHECKED

PROFILE
 SURVISED BY: _____ DATE: _____
 NOTED CHECKED
 NOTE BOOK P.M.S. NOTED
 No. STRUCTURE INDICATIONS CHECKED

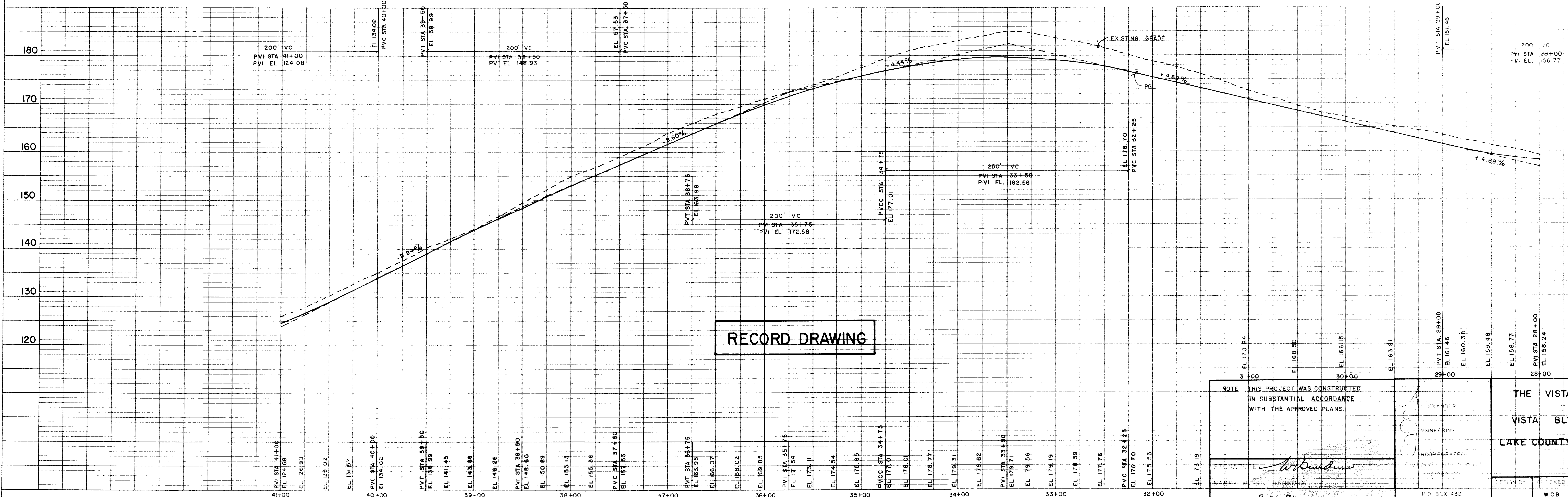
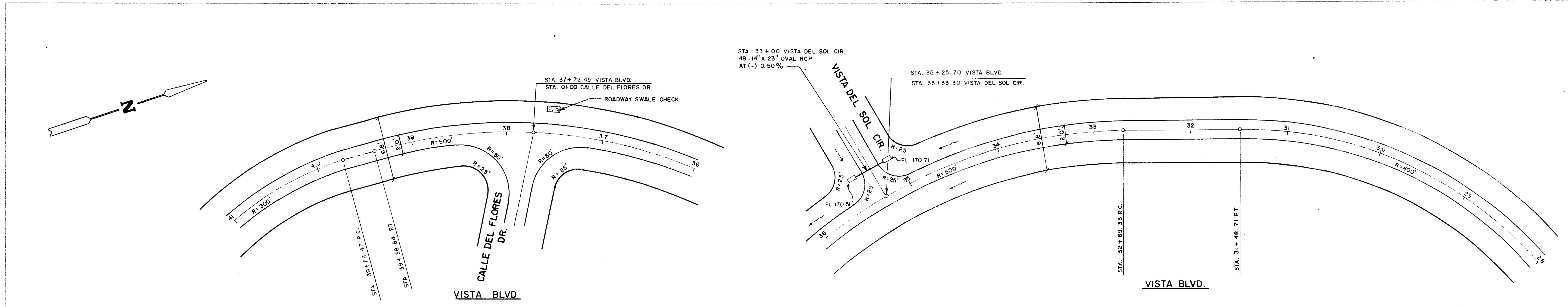

RECORD DRAWING

NOTE: THIS PROJECT WAS CONSTRUCTED IN SUBSTANTIAL ACCORDANCE WITH THE APPROVED PLANS.

THE VISTAS
 VISTA BLVD.
 LAKE COUNTY, FL.

DESIGNER: *[Signature]*
 NAME: W.C. BISHOP
 ENGINEERING CORPORATION
 P.O. BOX 432
 MOUNT DORA, FL 32757
 19041 583-7600

DATE: 8-26-91
 SCALE: 1"=50' HORIZ, 1"=10' VERT
 SHEET NO. 3 OF 6

PLAN
 SURVEYED BY DATE
 NOTE BOOK ALIGNMENT CHECKED
 No. FT. OF WAY CHECKED

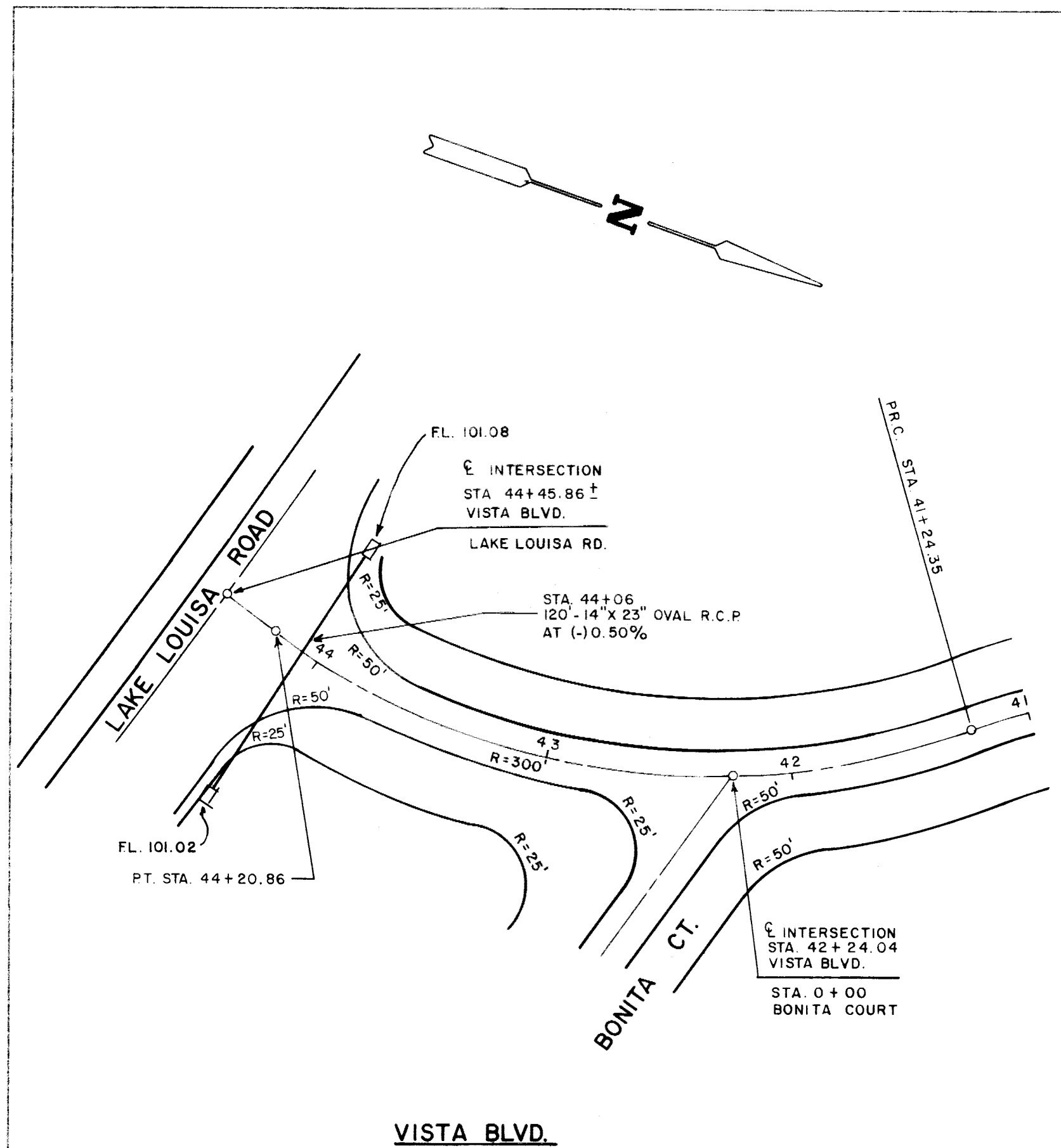

PROFILE
 SURVEYED BY DATE
 NOTE BOOK GRADES CHECKED
 No. SUGGESTED SOLUTIONS CHECKED

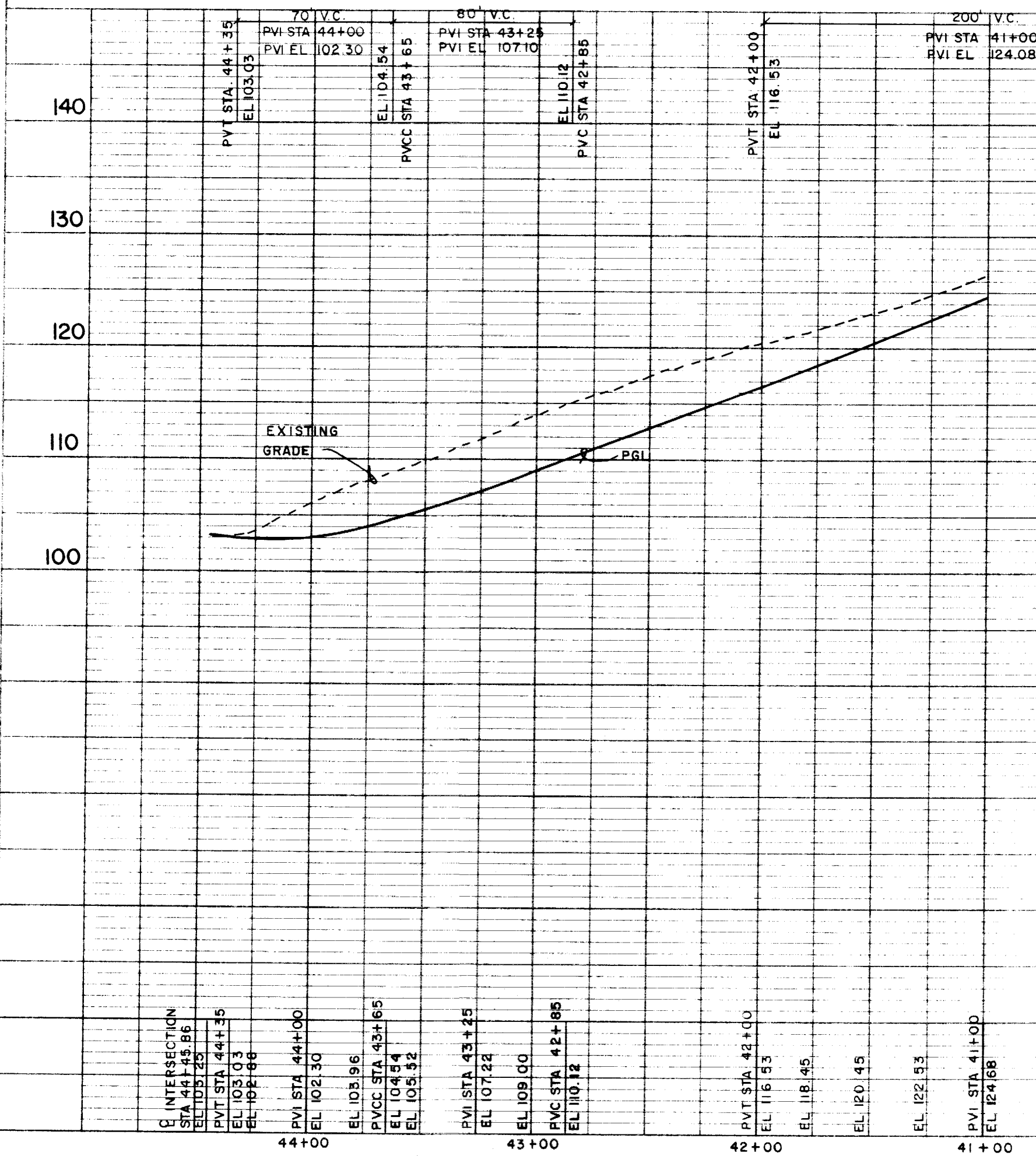

RECORD DRAWING

NOTE: THIS PROJECT WAS CONSTRUCTED IN SUBSTANTIAL ACCORDANCE WITH THE APPROVED PLANS

THE VISTAS
 VISTA BLVD.
 LAKE COUNTY, FL.

DESIGN BY: WCB
 CHECKED BY: MH
 DRAWN BY: MH

DATE: 8-22-91
 SCALE: 1" = 50' HORIZ.
 SHEET NO. 4 OF 6

PLAN
 SURVEYED BY: _____ DATE: _____
 ROUTED BY: _____
 NOTE BOOK NO. _____
 ALIGNMENT CHECKED BY: _____
 RT. OF WAY CHECKED BY: _____

PROFILE
 SURVEYED BY: _____ DATE: _____
 PLOTTED BY: _____
 NOTE BOOK NO. _____
 GRADES CHECKED BY: _____
 VERTICAL CURVES CHECKED BY: _____
 SUGGESTIONS CHECKED BY: _____

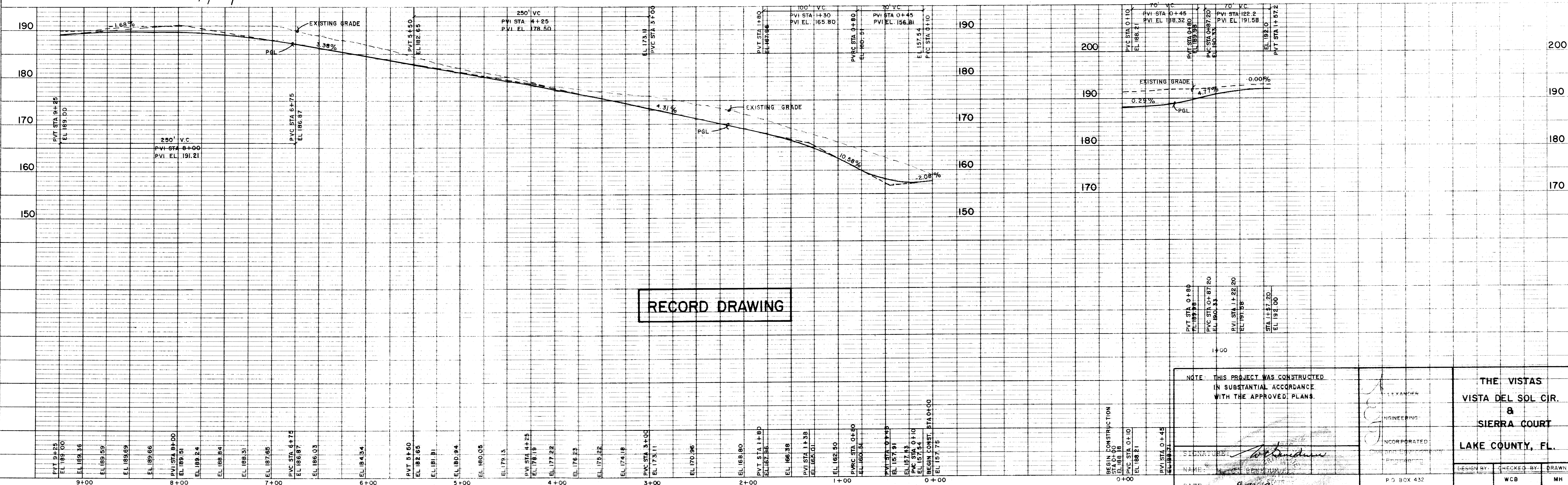
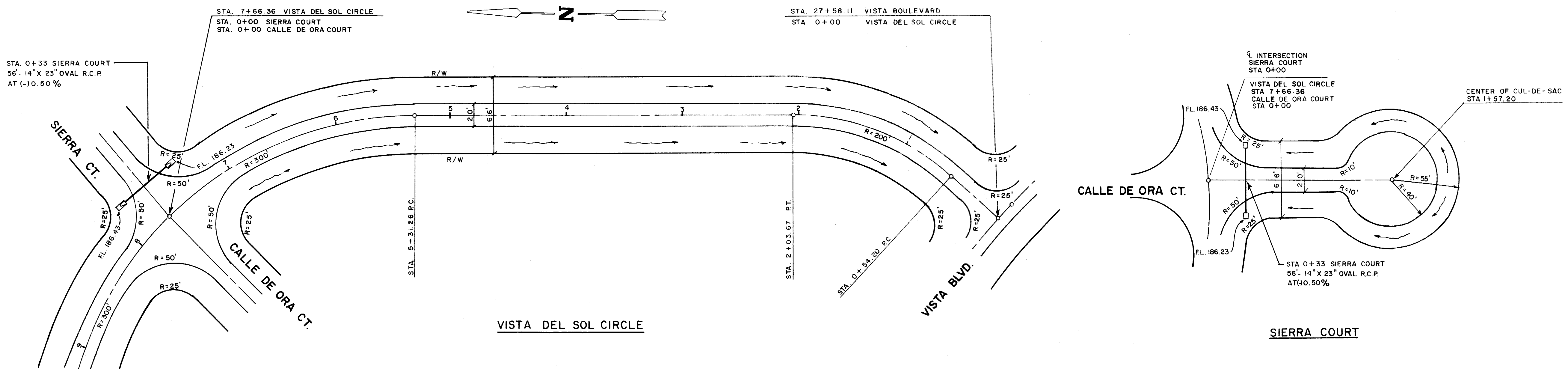

RECORD DRAWING

NOTE: THIS PROJECT WAS CONSTRUCTED IN SUBSTANTIAL ACCORDANCE WITH THE APPROVED PLANS.

THE VISTAS VISTA DEL SOL CIR. & SIERRA COURT LAKE COUNTY, FL.

INCORPORATED

DESIGNED BY: _____ CHECKED BY: _____ DRAWN BY: _____

DATE: 8-16-91

FLORIDA P.E.B. 11412

P.O. BOX 432 MOUNT DORA, FL. 32757 (904) 383-7600

SCALE: 1"=50' HORIZ. 1"=10' VERT.

SHEET NO. 5 OF 6

DATE: _____
 BY: _____
 SURVEYED: _____
 NOTED: _____
 PLAN NOTE BOOK No. _____
 ALIGNMENT CHECKED: _____
 RT. OF WAY CHECKED: _____

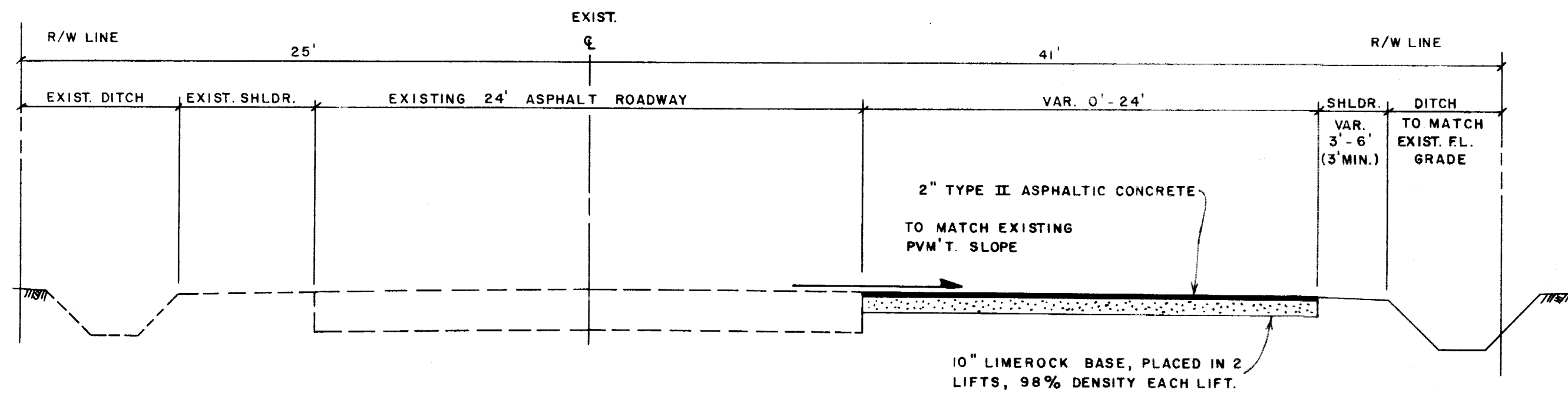

TYPICAL WIDENING SECTION
 LAKE LOUISA ROAD
 N.T.S.

- NOTES:
- 1) SURFACE COURSE: 2" TYPE II ASPH. CONC.
 - 2) BASE: 10" LIMEROCK PLACED IN 2 LIFTS, 98% DENSITY ON EACH LIFT.
 - 3) MATCH EXISTING PAVEMENT GRADES AND SLOPES.
 - 4) PAVEMENT MARKINGS AND STRIPING: THERMOPLASTIC.
 - 5) SOO ALL DISTURBED AREAS.
 - 6) SEE TYP. WIDENING SECTION.

RIGHT-OF-WAY NOTE:
 LAKE LOUISA ROAD R/W IS 66' ADJOINING THE VISTAS SUBDIVISION ONLY. THE EXISTING 50' R/W HAS HAD AN ADDITIONAL 16' R/W DEDICATED BY THE VISTAS SUBDIVISION.

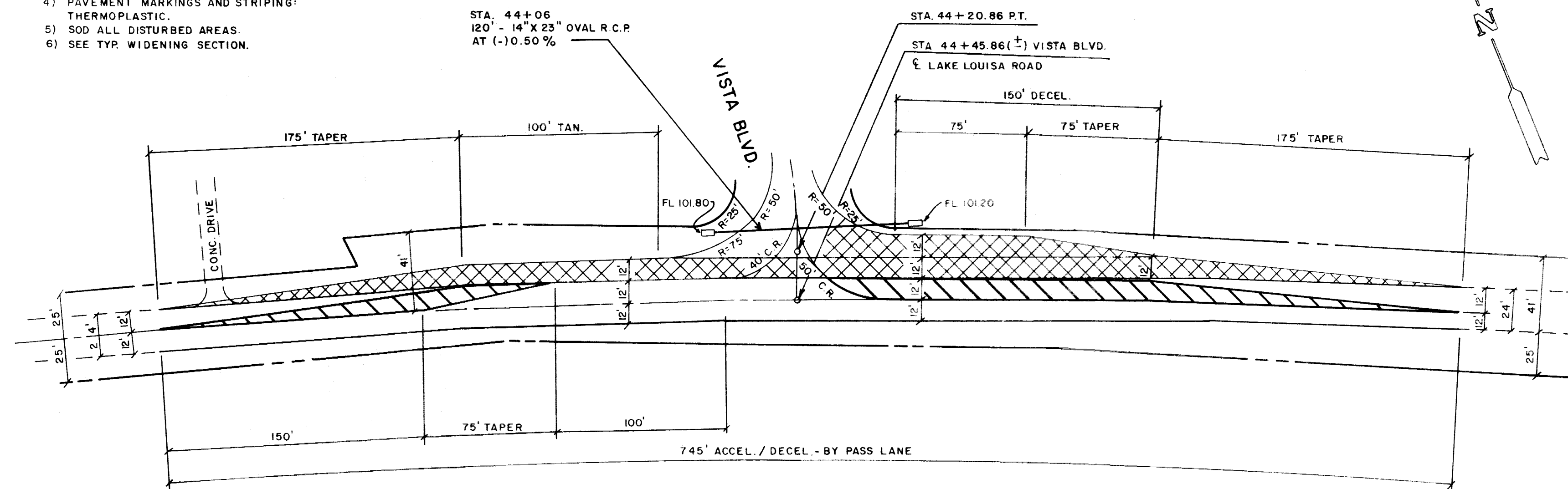

LAKE LOUISA ROAD

DATE: _____
 BY: _____
 SURVEYED: _____
 NOTED: _____
 PROFILE NOTE BOOK No. _____
 GRADE CHECKED: _____
 STRUCTURE NOTATIONS CHECKED: _____

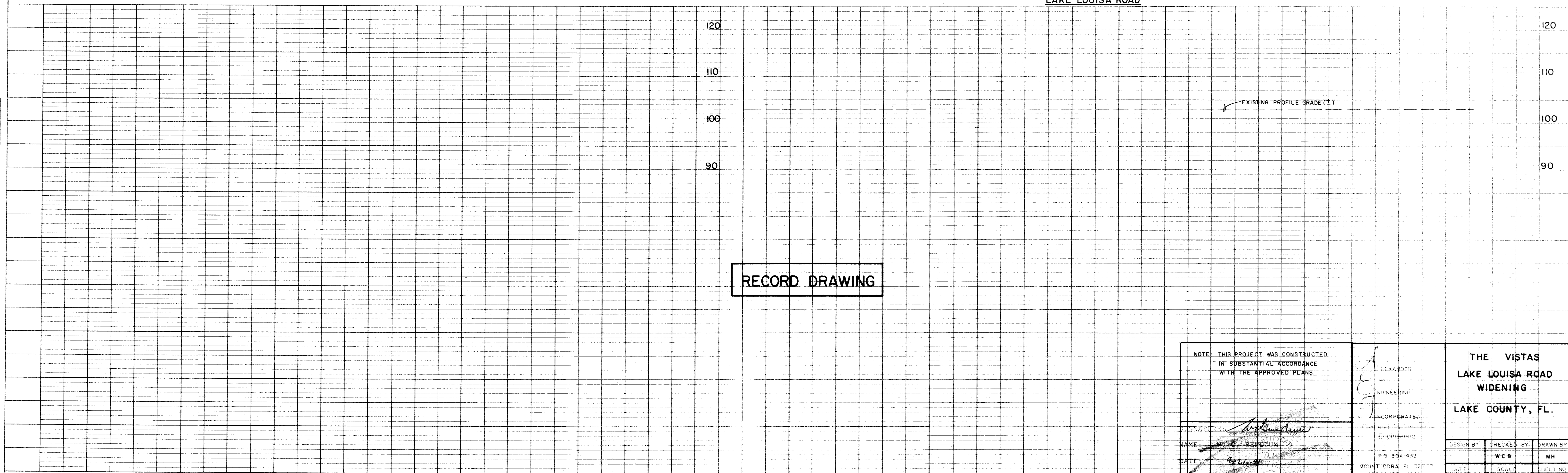

RECORD DRAWING

NOTE: THIS PROJECT WAS CONSTRUCTED IN SUBSTANTIAL ACCORDANCE WITH THE APPROVED PLANS.		ALEXANDER ENGINEERING INCORPORATED ENGINEERS P.O. BOX 432 MOUNT CORA, FL. 32127 (904) 381-7600	THE VISTAS LAKE LOUISA ROAD WIDENING LAKE COUNTY, FL.	
SIGNATURE: <i>[Signature]</i> NAME: W. C. BEARDUM DATE: 8-15-91 FLORIDA P.E. #14199	DESIGN BY: _____ CHECKED BY: WCB DRAWN BY: MH		SCALE: 1" = 50' HORIZ. 1" = 10' VERT.	SHEET NO.: 6 OF 6