

SPECIFIC PURPOSE SURVEY TO SHOW ASBUILT ELEVATIONS OF STORM SEWER ON HUFFSTETLER ROAD

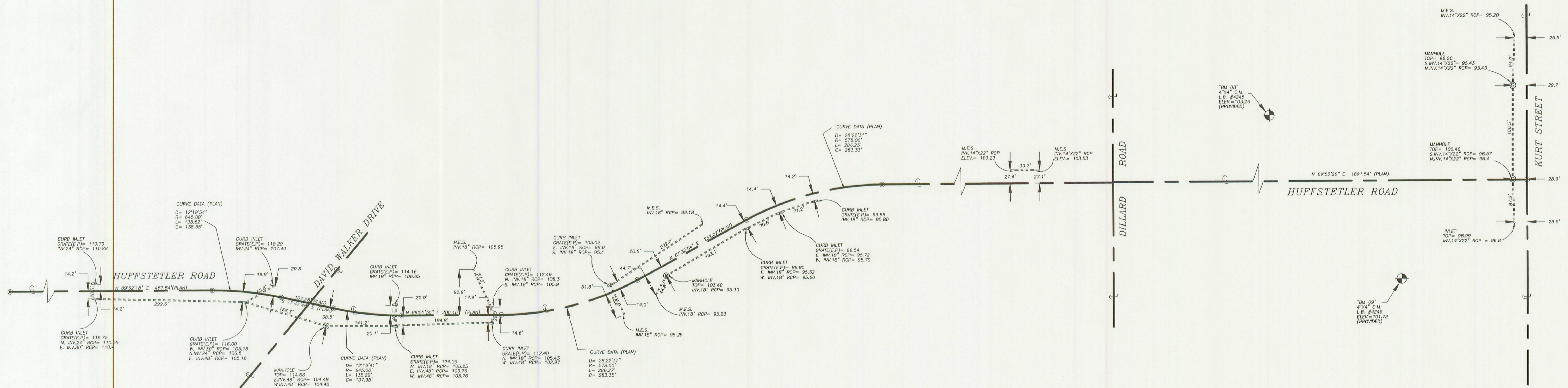

SURVEY NOTES:

- 1.) HORIZONTAL AND VERTICAL CONTROL WAS PROVIDED BY CLIENT AND WAS SHOWN ON CONSTRUCTION PLANS PROVIDED BY VANASSE HANGEN BRUSTLIN, INC.
- 2.) BENCH MARKS WERE PROVIDED AND AS SHOWN ABOVE.
- 3.) CERTIFIED TO: PROFESSIONAL DIRT, INC.
- 4.) TIES TO CURB INLETS ARE TO EDGE OF PAVEMENT

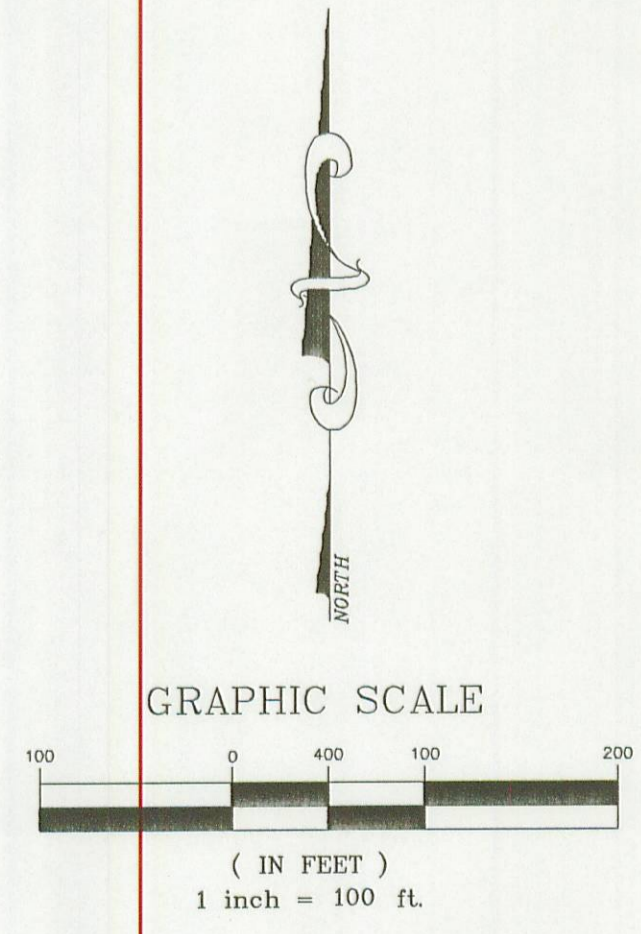

FORAN SURVEYING & MAPPING, INC.

30908 VISTAVIEW, MOUNT DORA, FL. 32757 (352)-735-2775 FAX (352)-735-2775 CERTIFICATE OF AUTHORIZATION No. 7045	
LEGEND B.M.=BENCHMARK C=CENTERLINE CALC=CALCULATED CM=CONCRETE MONUMENT CLF=CHAIN LINK FENCE CONG=CONCRETE C/B=CONCRETE BLOCK CMP=CORRUGATED METAL PIPE CH=SEWER CHUTE D=DESCRIPTION EB=ELECTRIC BOX ELEV=ELEVATION EP=EDGE OF PAVEMENT FH=FIELD HYDRANT F.F.E.=FINISHED FLOOR ELEVATION F=FIELD G=GANTRY ANCHOR INV=INVERT IR=IRON ROD IP=IRON PIPE LP=LIGHT POLE WM=WATER METER MH=MAN HOLE NAD=NAI AND DISK O/H=OVERHEAD LINE P=PLAT PP=POWER POLE	LEGEND P.O.C.=POINT OF COMMENCEMENT P.O.T.=POINT OF TERMINATION CH=CHANGING MONUMENT RCP=REINFORCED CONCRETE PIPE R/W=RIGHT OF WAY RCH=RECOVERED SET=SET #7045 SH=SIGN SET #1=1/2" IR W/L.B. #7045 TB=TELEPHONE BOX TP=TYPICAL WF=WOOD FENCE WP=WITNESS POINT WALL=C/D WALL WM=WATER VALVE T.B.M.=TEMPORARY BENCHMARK TR=TRANSFORMER L = ARC LENGTH C.B. = CHORD BEARING FM=FIELD MEASURED Δ = DELTA
NOTES: 1. THE UNDERSIGNED DOES HEREBY CERTIFY THAT THIS SURVEY MEETS THE MINIMUM TECHNICAL STANDARDS SET FORTH BY THE FLORIDA BOARD OF PROFESSIONAL LAND SURVEYORS IN CHAPTER 6107-8 FLORIDA ADMINISTRATIVE CODE PURSUANT TO SECTION 472-027 FLORIDA STATUTES. 2. THE SURVEY MAP AND REPORT OR THE COPIES THEREOF ARE NOT VALID WITHOUT THE SIGNATURE AND THE ORIGINAL RAISED SURVEYORS SEAL. 3. THIS SURVEY WAS PREPARED FROM TITLE INFORMATION FURNISHED TO THE SURVEYOR. THERE MAY BE OTHER RESTRICTIONS OR EASEMENTS THAT AFFECT THIS PROPERTY. 4. NO UNDERGROUND IMPROVEMENTS HAVE BEEN LOCATED UNLESS OTHERWISE SHOWN. 5. THIS SURVEY IS PREPARED FOR THE SOLE BENEFIT OF THOSE CERTIFIED TO AND SHOULD NOT BE RELIED UPON BY ANY OTHER ENTITY. 6. DIMENSIONS SHOWN FOR THE LOCATION OF IMPROVEMENTS HEREON SHOULD NOT BE USED TO RECONSTRUCT BOUNDARY LINES. 7. BEARINGS ARE BASED ASSUMED DATUM AND ON THE LINE SHOWN AS BASE BEARING (B.B.)	
CERTIFIED BY: <i>[Signature]</i> R.L.S. # 5678 DAVID A. FORAN, R.L.S. # 5678	
FIELD DATE 3-08-02	ORDER # HUFF-STORM.DWG