

# Map of As-Built Survey

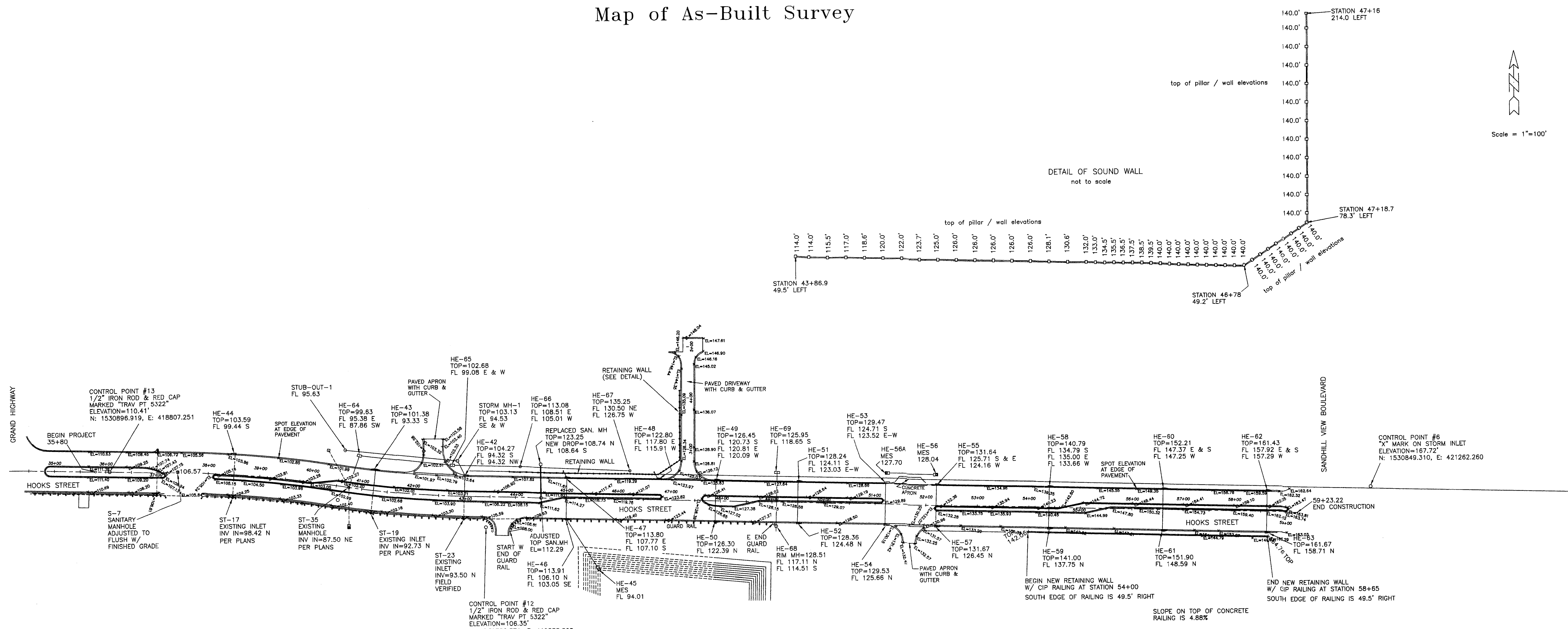

HE-44 TO ST-23: 80 LF OF 18" RCP @ 1.28%

HE-64 TO ST-35: 64 LF OF 24" RCP @ 0.56%

HE-64 TO HE-65: 182 LF OF 18" RCP @ 2.03%

HE-43 TO ST-19: 80 LF OF 18" RCP @ 0.75%

HE-42 TO ST-23: 80 LF OF 36" RCP @ 1.02%

HE-65 TO HE-66: 132 LF OF 18" A-2000 PVC @ 4.49%

HE-66 TO HE-67: 215 LF OF 18" A-2000 PVC @ 8.48%

HE-47 TO HE-46: 80 LF OF 30" RCP @ 1.25%

HE-46 TO HE-45: 119 LF OF 30" RCP @ 7.60%

HE-47 TO HE-48: 180 LF OF 30" RCP @ 4.52%

HE-48 TO HE-49: 110 LF OF 30" RCP @ 2.08%

HE-50 TO HE-49: 80 LF OF 18" RCP @ 2.08%

HE-49 TO HE-51: 160 LF OF 30" RCP @ 1.39%

HE-52 TO HE-51: 80 LF OF 18" RCP @ 0.46%

HE-69 TO HE-68: 105 LF OF 36" RCP @ 1.47%

HE-51 TO HE-53: 170 LF OF 30" RCP @ 0.29%

HE-53 TO HE-55: 100 LF OF 24" RCP @ 0.64%

HE-56 TO HE-56A: 100 LF OF 18" RCP @ 0.34%

HE-54 TO HE-53: 80 LF OF 18" RCP @ 1.19%

HE-57 TO HE-55: 80 LF OF 18" RCP @ 0.93%

HE-55 TO HE-58: 220 LF OF 24" RCP @ 3.61%

HE-59 TO HE-58: 80 LF OF 18" RCP @ 3.70%

HE-58 TO HE-60: 220 LF OF 18" RCP @ 5.57%

HE-61 TO HE-60: 80 LF OF 18" RCP @ 1.53%

HE-60 TO HE-62: 202 LF OF 18" RCP @ 4.91%

HE-63 TO HE-62: 80 LF OF 18" RCP @ 0.99%

STORM MH-1 TO HE-42: 32 LF OF 36" RCP @ 0.66%

STUB-OUT-1 TO STORM MH-1: 219 LF OF 36" RCP @ 0.50%

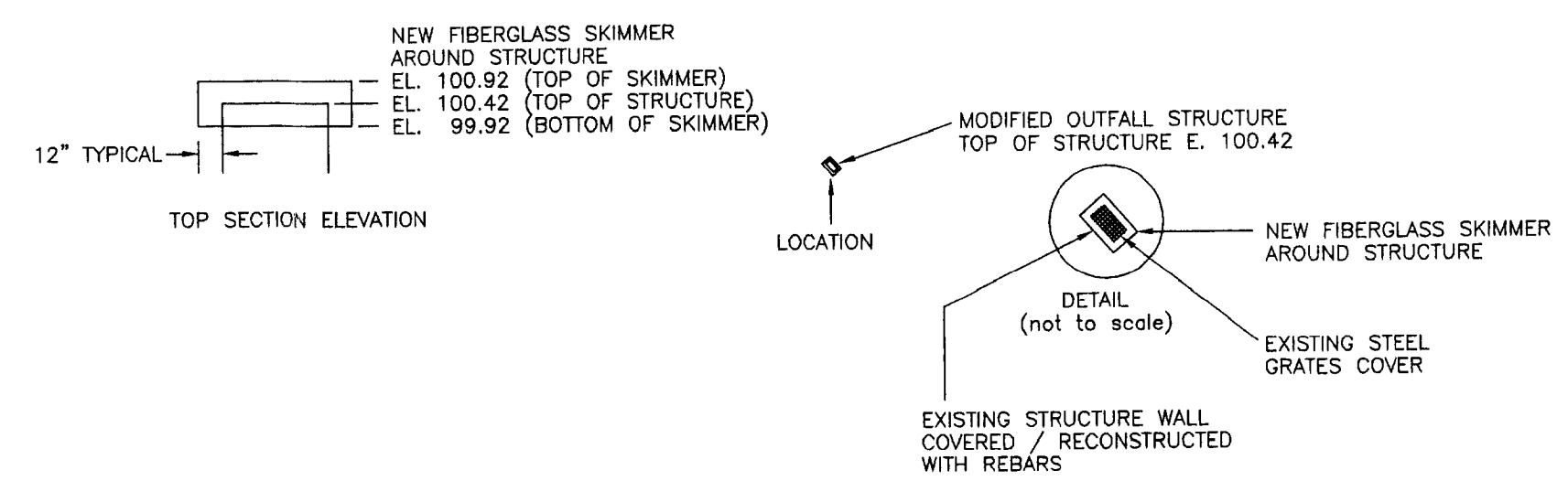

NOTE: THIS AS-BUILT SURVEY IS LIMITED TO THE STORM SYSTEM, SANITARY, GUARD RAIL, SPOT ELEVATIONS ON THE ROADWAY AND RETAINING WALLS AS LABELED. THE PROJECT IS HOOKS STREET IN CLERMONT, FLORIDA.

ELEVATIONS BASED ON NAVD 1988 DATUM.

COORDINATES SHOWN ON CONTROL POINTS ARE BASED ON FLORIDA STATE PLANE COORDINATES HORIZONTAL DATUM NAD83 (1990).

Surveyor's Certification  
I hereby certify to BOYKIN CONSTRUCTION that this Map of As-Built Survey meets the minimum technical standards for surveys as set forth in Chapter 5J-17 Florida Administrative Code, pursuant to Section 472.027, Florida Statutes.

*Jeffrey P. Rhoden*  
JEFFREY P. RHODEN PSM #5322

STATE OF FLORIDA  
UNLESS IT BEARS THE SIGNATURE AND THE ORIGINAL RAISED SEAL OF A FLORIDA LICENSED SURVEYOR AND MAPPER, THIS MAP/REPORT IS FOR INFORMATIONAL PURPOSES ONLY AND IS NOT VALID.

#	Date	Revisions	Field Date	Prepared for:
	04/09/12			BOYKIN CONSTRUCTION
			Drawn by:	<b>Rhoden Land Surveying, Inc.</b>
			JPR	LB #6980
			Scale:	420 E. Minnehaha Ave.
			1"=100'	Clermont, FL 34711
				352-394-6255

