

AS-BUILT SURVEY

OF STORM DRAINAGE HOOKS STREET EXTENSION LAKE COUNTY, FLORIDA

NOTES

1. THE PURPOSE OF THIS SURVEY IS TO SHOW THE AS-BUILT INFORMATION FOR THE STORM DRAINAGE IMPROVEMENTS INSTALLED FOR HOOKS STREET EXTENSION, LAKE COUNTY, FLORIDA.
2. SHADED INFORMATION AND INFORMATION OTHER THAN THE STORM DRAINAGE SYSTEM IS SHOWN FOR ORIENTATION ONLY AND MAY NOT BE SHOWN AS CONSTRUCTED.
3. PLAN DATA WAS TAKEN FROM CONSTRUCTION PLANS FOR HOOKS STREET EXTENSION, LAKE COUNTY, FLORIDA BY BOWER-SINGLETON & ASSOCIATES, INC. DATED 1/31/06.
4. THE VERTICAL DATUM USED FOR THIS SURVEY IS NGVD 1929. SITE BENCHMARKS REPRESENTED GRAPHICALLY.
5. NON-VISIBLE IMPROVEMENTS ARE SHOWN IN THEIR PLANNED LOCATION OR AS CLOSE AS POSSIBLE TO THE ACTUAL LOCATION BASED ON VISIBLE IMPROVEMENTS AND INFORMATION PROVIDED BY CONTRACTOR.
6. THE STORM DRAINAGE SLOPE PERCENTAGES SHOWN HEREON ARE BASED SOLELY ON MANHOLE INVERT MEASUREMENTS AND OBSERVATIONS. THIS SURVEY DOES NOT ATTEMPT TO CERTIFY THAT THE STORM DRAINAGE LINES ARE STRAIGHT AND OPEN.
7. THIS SURVEY WAS MADE FOR THE PARTIES LISTED IN THE CERTIFICATION BLOCK AND SHALL NOT BE USED BY ANY OTHER PARTY WITHOUT THE WRITTEN CONSENT OF THE SIGNING SURVEYOR.
8. THE STORM DRAINAGE SLOPE PERCENTAGES SHOWN HEREON ARE BASED SOLELY ON MANHOLE INVERT MEASUREMENTS AND OBSERVATIONS. THIS SURVEY DOES NOT ATTEMPT TO CERTIFY THAT THE STORM LINES ARE STRAIGHT AND OPEN.

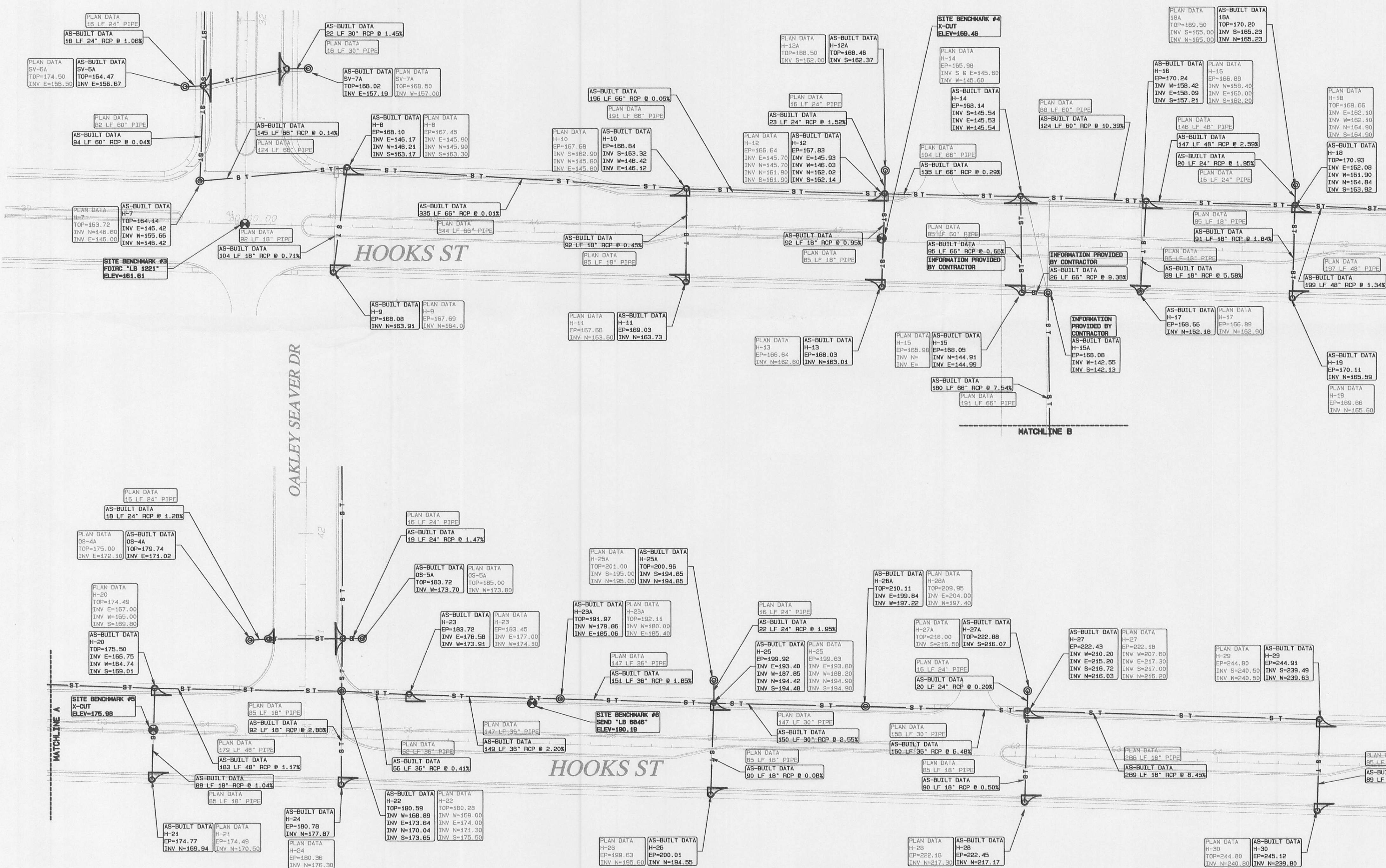

LEGEND

- P5 CURB INLET
- P1 CURB INLET
- P3 CURB INLET
- P2 CURB INLET
- WATER LINE
- CATCH BASIN
- MANHOLE
- MITERED END SECTION
- INVERT
- RCP REINFORCED CONCRETE PIPE
- ELEV ELEVATION
- SEIRC SET IRON ROD & CAP
- TBM TEMPORARY BENCHMARK
- SEND SET NAIL & DISK
- FDIRC FOUND IRON ROD & CAP

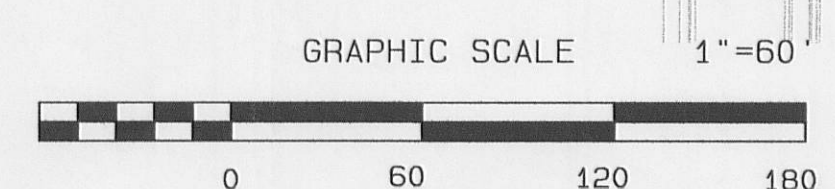

NOT VALID WITHOUT THE SIGNATURE AND THE ORIGINAL RAISED SEAL OF A LICENSED SURVEYOR AND MAPPER

REVISIONS:

SURVEYOR'S CERTIFICATION

I, THE UNDERSIGNED, FLORIDA LICENSED SURVEYOR AND MAPPER DO HEREBY CERTIFY THAT I HAVE COMPLETED THIS SURVEY IN COMPLIANCE WITH FLORIDA MINIMUM TECHNICAL STANDARDS AS DEFINED IN FLORIDA ADMINISTRATIVE CODE

DATE: 4/16/07

THOMAS A. KOHN PLS #4640
OR WILLIAM F. MENARD LS #5625
OR RONALD M. HEER LS #4907
OR CHRISTOPHER J. STELLY LS #6445
OR KEVIN J. INGRAM LS #44157

(Signature)

AS-BUILT SURVEY
OF
STORM DRAINAGE
HOOKS STREET EXTENSION
LAKE COUNTY, FLORIDA
FOR
DeWitt EXCAVATING, INC.

LEADING EDGE LAND SERVICES
INCORPORATED
6750 FORUM DRIVE
SUITE 310
LAKE COUNTY, FLORIDA 32821
PHONE: (407) 561-5750
FAX: (407) 561-5661
www.leadingedgesurvey.com
FLORIDA LICENSED BUSINESS NUMBER LB 6646

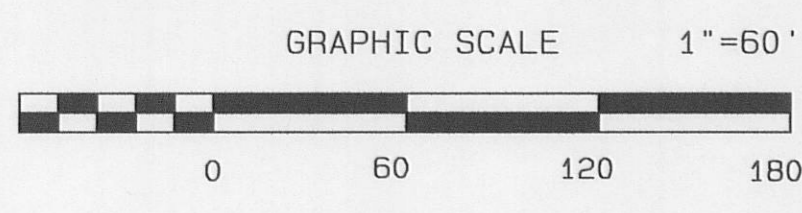
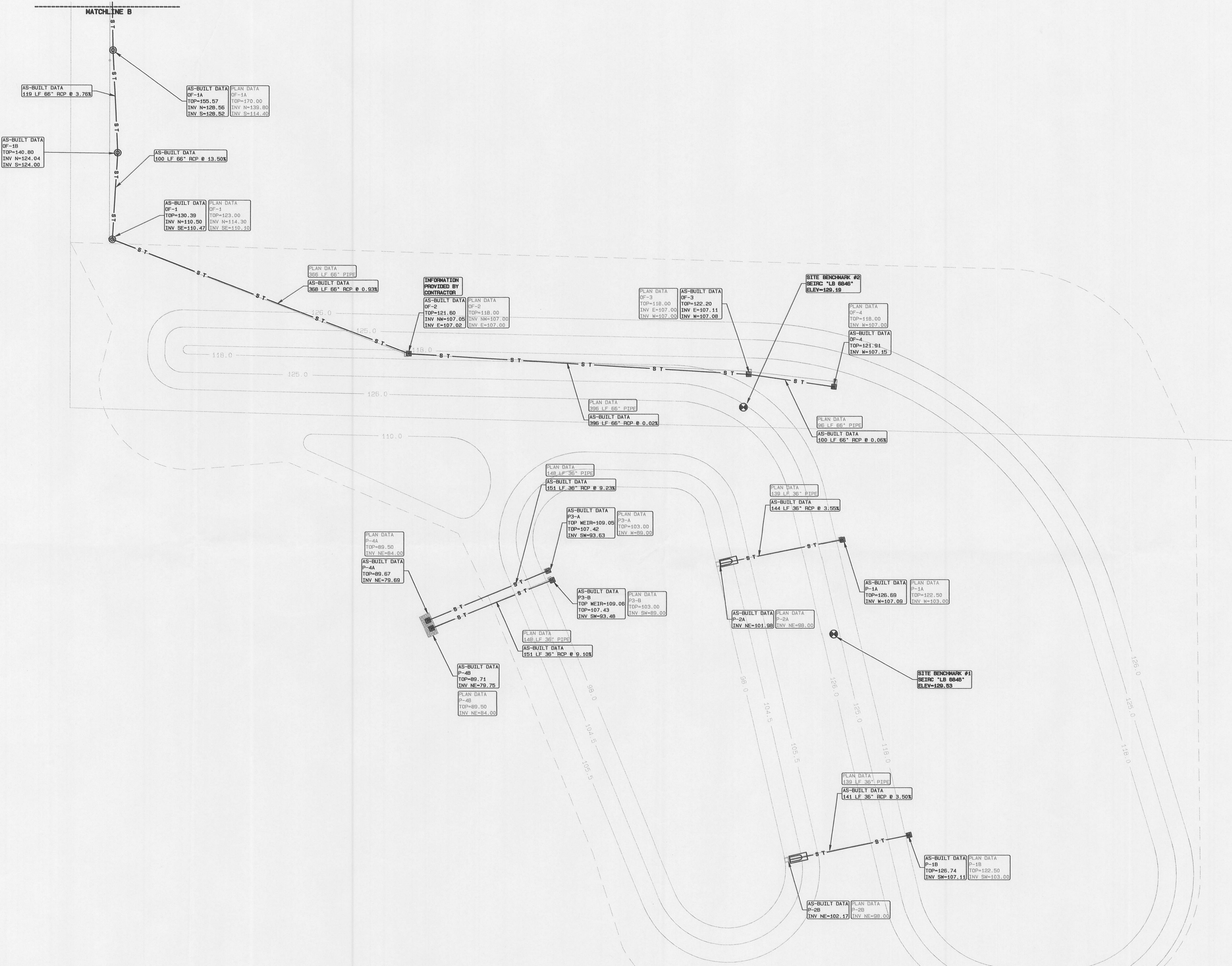

REVISIONS:

NO.	DATE	DESCRIPTION

SURVEYOR'S CERTIFICATION

I, THE UNDERSIGNED, FLORIDA LICENSED SURVEYOR AND MAPPER DO HEREBY CERTIFY THAT I HAVE COMPLETED THIS SURVEY IN ACCORDANCE WITH THE FLORIDA MAPPING ACT AND TECHNICAL STANDARDS AS SET FORTH IN THE FLORIDA ADMINISTRATIVE CODE.

DATE: 4/16/07

THOMAS A. KORN PLS #4640
 OR WILLIAM F. HEARD LS #56295
 OR RONALD M. HERR LS #4907
 OR CHRISTOPHER J. STELLY LS #6445
 OR KEVIN J. INGRAM LS #4457

(Signature)

AS-BUILT SURVEY

OF

STORM DRAINAGE

HOOKS STREET EXTENSION

LAKE COUNTY, FLORIDA

FOR

DeWITT EXCAVATING, INC.

LEADING EDGE LAND SERVICES
 INCORPORATED
 6750 FORUM DRIVE
 DALLAS, FLORIDA 32821
 PHONE: (407) 354-6730
 FAX: (407) 354-6681
 WWW: leadedgeis.com
 FLORIDA LICENSED BUSINESS NUMBER LB 6846

NOT VALID WITHOUT THE SIGNATURE AND THE ORIGINAL RAISED SEAL OF A LICENSED SURVEYOR AND MAPPER