

The Loft

The Loft

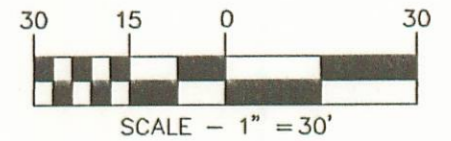
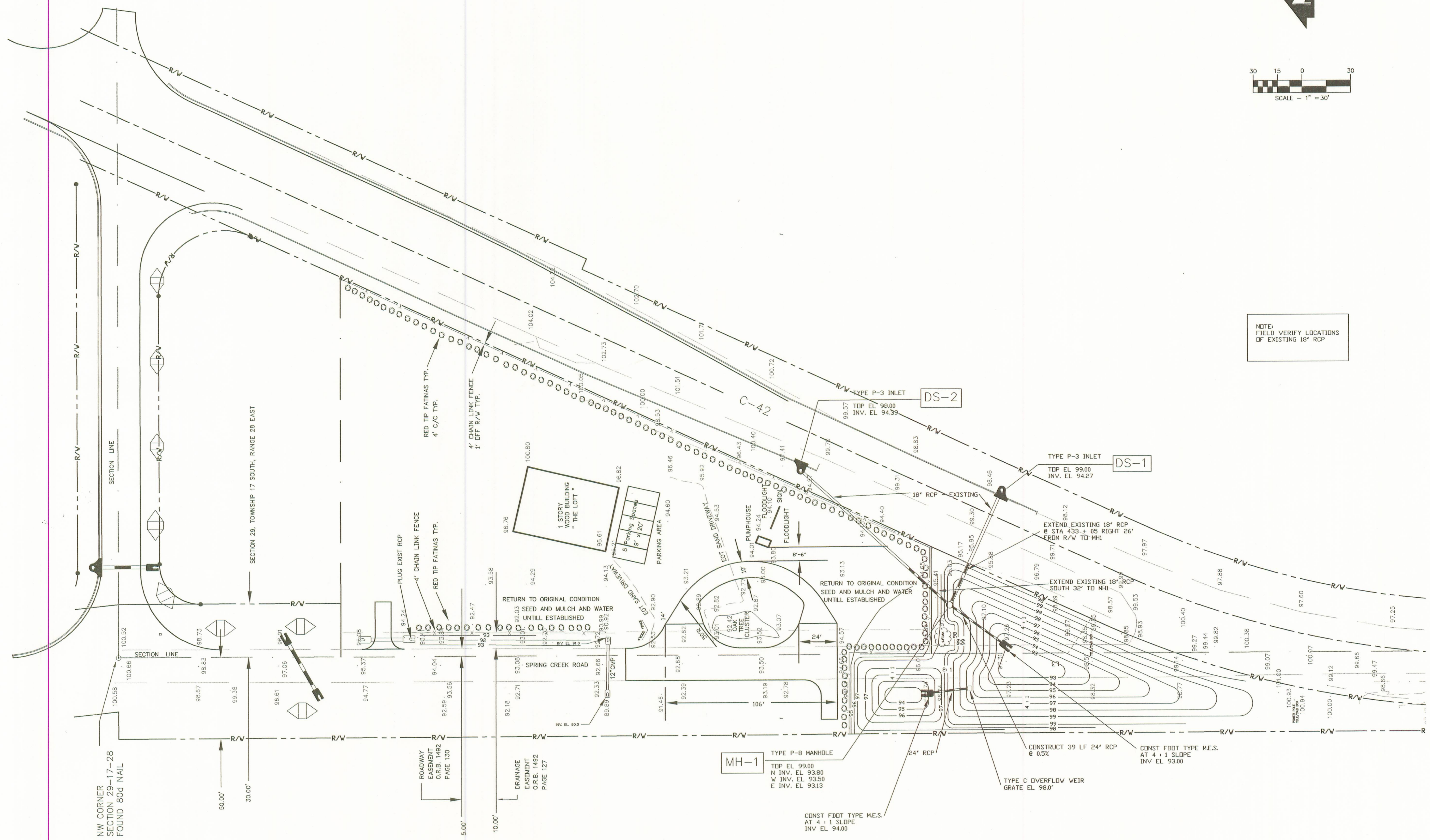

NOTE:  
FIELD VERIFY LOCATIONS  
OF EXISTING 18" RCP

SIGNATURE  
C. ASHLEY COUCH P.E. - FL. REG. NO. 51897  
DATE

**ROUTE 42  
RETENTION POND  
PROPOSED**

DATE	REVISION:	R. - 26	T. - 17	S. - 20
	SURVEYED:	DATE:	FIELD BOOK:	DATE:
	DESIGNED:	HH DATE: 2/1/00	PLP DATE: 2/1/00	APPROVED:

**LAKE COUNTY  
DEPARTMENT OF PUBLIC WORKS  
ENGINEERING DIVISION**

123 N. SINCLAIR AVE. TAVARES, FLORIDA 32778

CAD. NO.:  
**95045HBA**  
SHEET:  
1 OF 1

The Loft