

SHEET INDEX

SHEET NO.	SHEET DESCRIPTION
C1	COVER SHEET
C2	PLAN & PROFILE
C3	PLAN & PROFILE
C4	PLAN & PROFILE
C5	CROSS SECTIONS
C6	FINAL MOT DETAILS



LAKE COUNTY
FLORIDA
N. HANCOCK ROAD
SIDEWALK



VICINITY MAP
SEC. 9, TWP. 22 S, RNG. 26 E

END PROJECT
STA 26+59.98
OCTOBER 2017

BEGIN PROJECT
STA 10+00.00

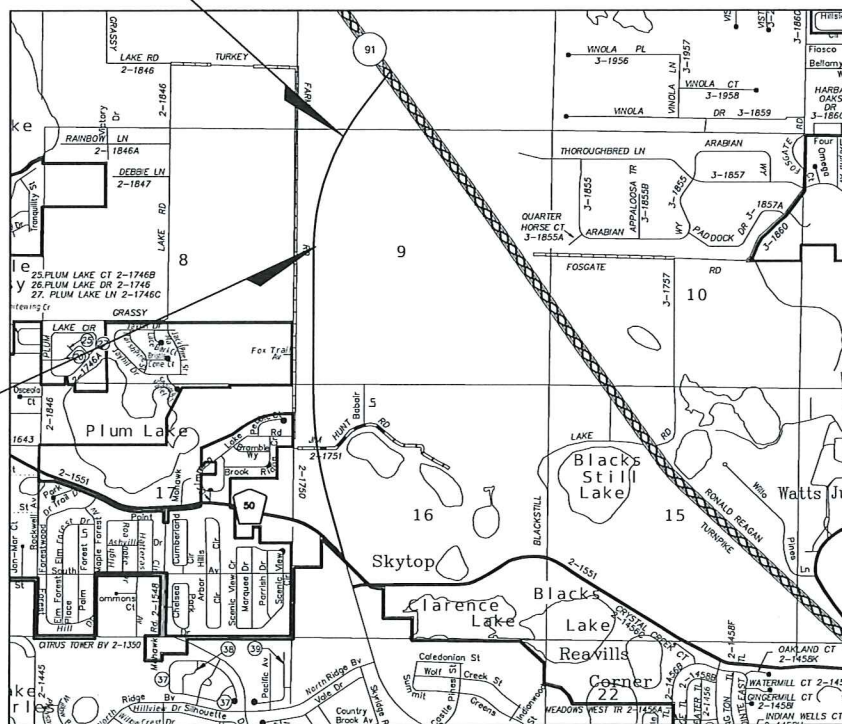

LOCATION MAP
1" = 2000'

GOVERNING DESIGN STANDARDS:
Florida Department of Transportation, FY2017-18 Design Standards eBook (DSeB) and applicable Design Standards Revisions (DSRs) at the following website: <http://www.dot.state.fl.us/rddesign/DesignStandards/Standards.shtm>

APPLICABLE DSRs:

GOVERNING STANDARD SPECIFICATIONS:
Florida Department of Transportation, JAN, 2018 Standard Specifications for Road and Bridge Construction at the following website: <http://www.dot.state.fl.us/programmanagement/Implemented/SpecBooks>

LAKE COUNTY
DEPARTMENT OF PUBLIC WORKS
ENGINEERING DIVISION
350 N. SINCLAIR AVENUE
TAVARES, FLORIDA 32778
PHONE: (352) 253-9000

ATTENTION IS DIRECTED TO THE FACT THAT THESE PLANS MAY HAVE BEEN ALTERED IN SIZE BY REPRODUCTION. THIS MUST BE CONSIDERED WHEN OBTAINING SCALE DATA.

PROJECT LENGTH IS BASED ON CL OF CONSTRUCTION

LENGTH OF PROJECT		
	LINEAR FEET	MILES
ROADWAY	000	0.000
SIDEWALKS	1,658.11	0.314
NET LENGTH OF PROJECT	000	0.000
EXCEPTIONS	0	0.000
GROSS LENGTH OF PROJECT	1,658.11	0.314

Know what's below.
Call before you dig.
SUNSHINE STATE ONE CALL OF FLORIDA



ALAN W. KIRKLAND, P.E.
FLORIDA REG. NO. 61729
STATE OF FLORIDA
PROFESSIONAL ENGINEER

DATE

DEPARTMENT OF PUBLIC WORKS
ENGINEERING DIVISION
LAKE COUNTY
FLORIDA
350 N. SINCLAIR AVE., TAVARES, FLORIDA 32778

JOB NO.:
SHEET: C1

DATE: _____

PLOTTED BY: Schwartz, Robert
FILENAME: 0:\2017\17022_CITRUS_GROVE_SIDEWALK\Engineering\Drawings\Plans\Bascadwg

ALTERNATE KEY #3901085
 Tract 4
 Reserve at Minneola, Phase 1
 PB 63, PGS 36-40



0 20' 40'

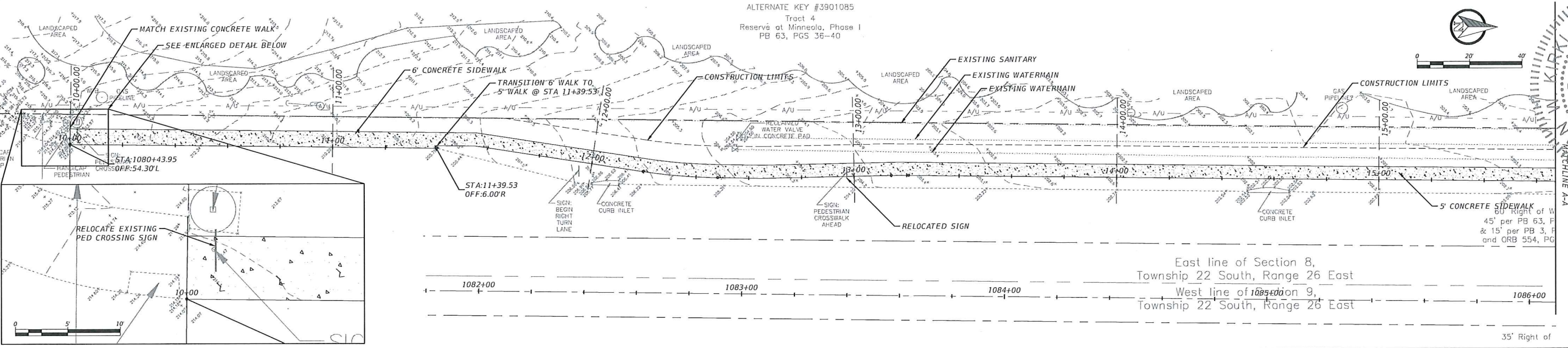

East line of Section 8,
 Township 22 South, Range 26 East
 West line of Section 9,
 Township 22 South, Range 26 East

35' Right of

FILENAME: 0:\2017\17025_CTRBUS_GROVE_SIDEWALK\Engineering\Drawings\Plans\Basc.dwg
 PLOTTED BY: Schwartz, Robert
 PLOTTED: 10/13/2017 2:19 PM

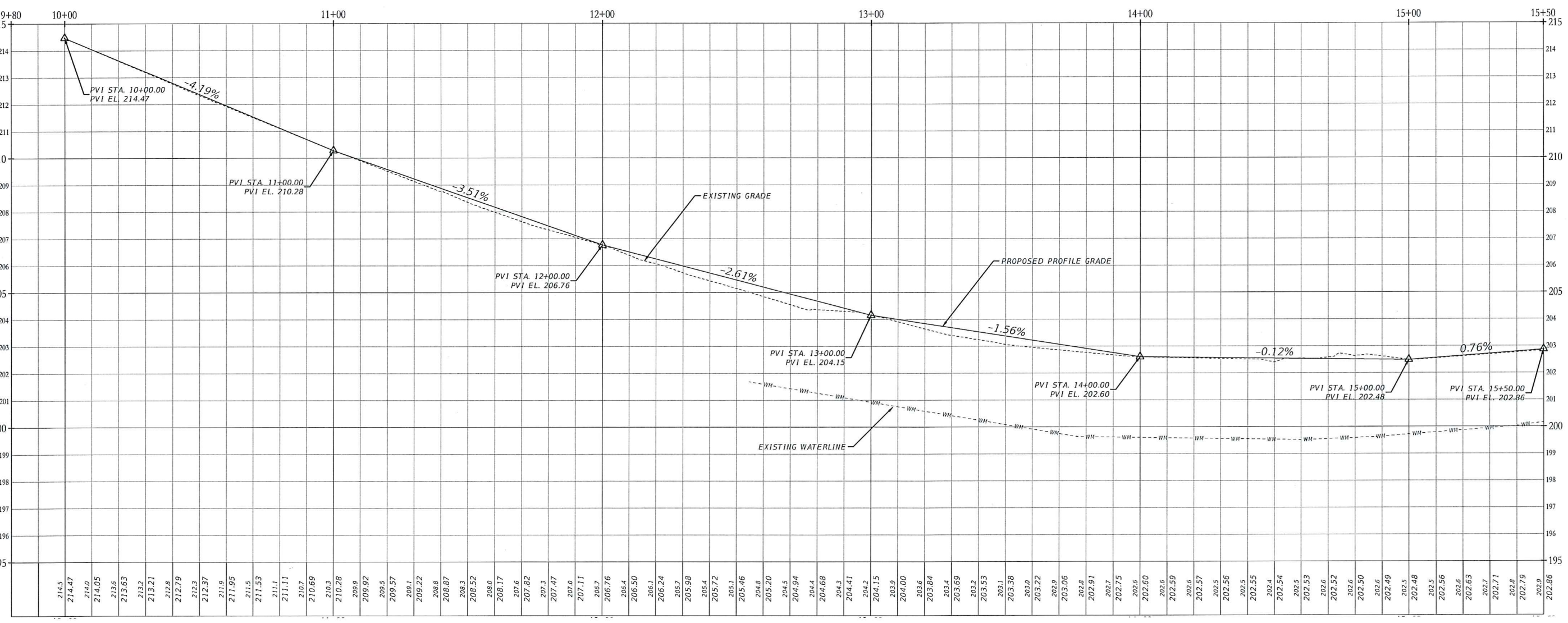

DEPARTMENT OF PUBLIC WORKS
 ENGINEERING DIVISION
 LAKE COUNTY
 FLORIDA
 350 N. SINCLAIR AVE., TAVARES, FLORIDA 32778

DATE	REVISION:
	R - 26E
DATE: 10/13/17	T - 222S
PAGE:	S - 9
DATE: 10/13/17	SURVEYED: RJT
DATE: 10/13/17	FIELD BOOK:
DATE: 10/13/17	DESIGNED: RES
DATE: 10/13/17	DRAWN: AWK
DATE: 10/13/17	APPROVED: AWK

N. HANCOCK ROAD SIDEWALK
 PLAN & PROFILE
 DRAFT FOR REVIEW ONLY

JOB NO.:
 SHEET:
 C2

PLOTTED BY: Schwartz, Robert

FILENAME: 0:\2017\17025_CITRUS_GROVE_SIDEWALK_Engineering\Drawings\Plans\XBase.dwg

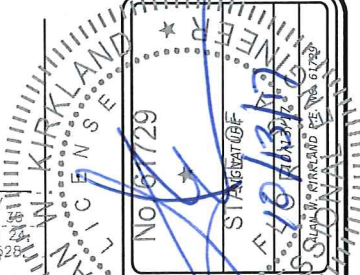
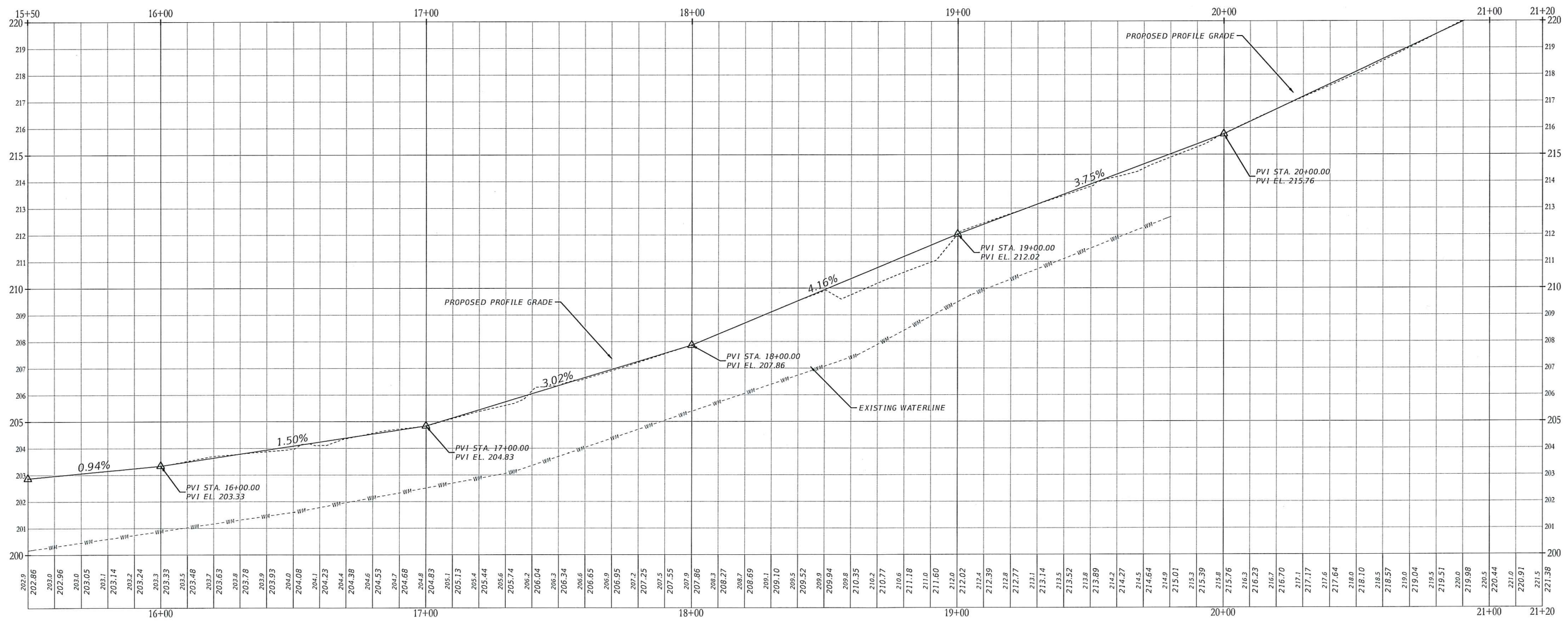
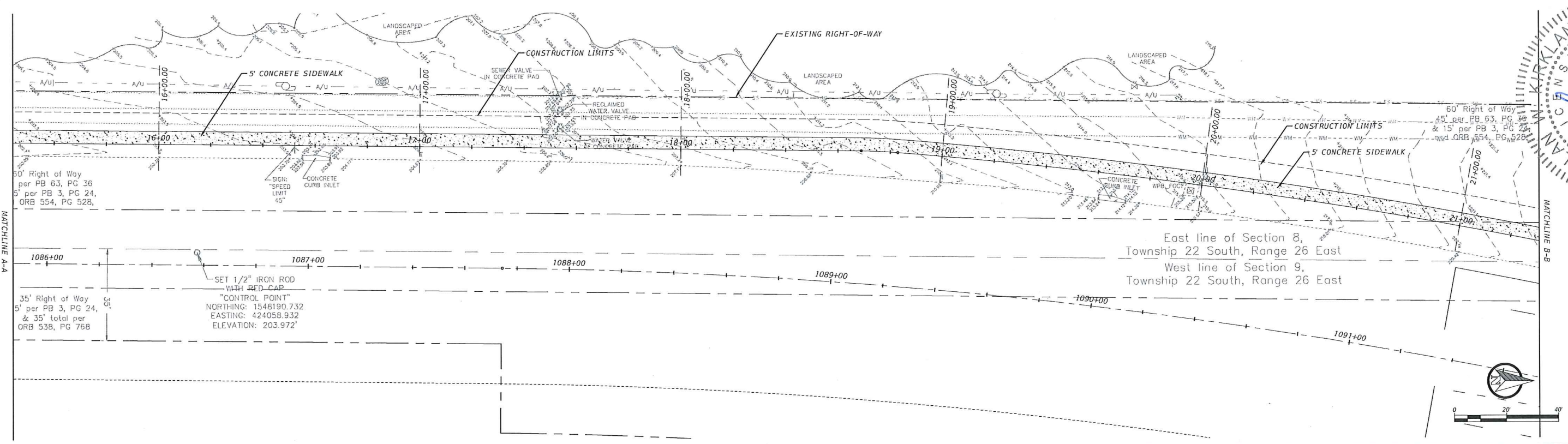

DEPARTMENT OF PUBLIC WORKS
ENGINEERING DIVISION
LAKE COUNTY
FLORIDA
350 N. SINCLAIR AVE., TAVARES, FLORIDA 32778

REVISION:	DATE
S - 9	
T - 225	
R - 28E	

SURVEYED: RJT	DATE: 10/13/17
FIELD BOOK:	PAGE:
DESIGNED: RES	DATE: 10/13/17
DRAWN: AWK	DATE: 10/13/17
APPROVED: AWK	DATE: 10/13/17

N. HANCOCK ROAD SIDEWALK
PLAN & PROFILE
DRAFT FOR REVIEW ONLY

JOB NO.:
SHEET: C3

PLOTTED BY: Schwartz, Robert

FILENAME: 0:\2017\17025_CTRUS_GROVE_SIDEWALK\Engineering\Drawings\Plans\Basc.dwg

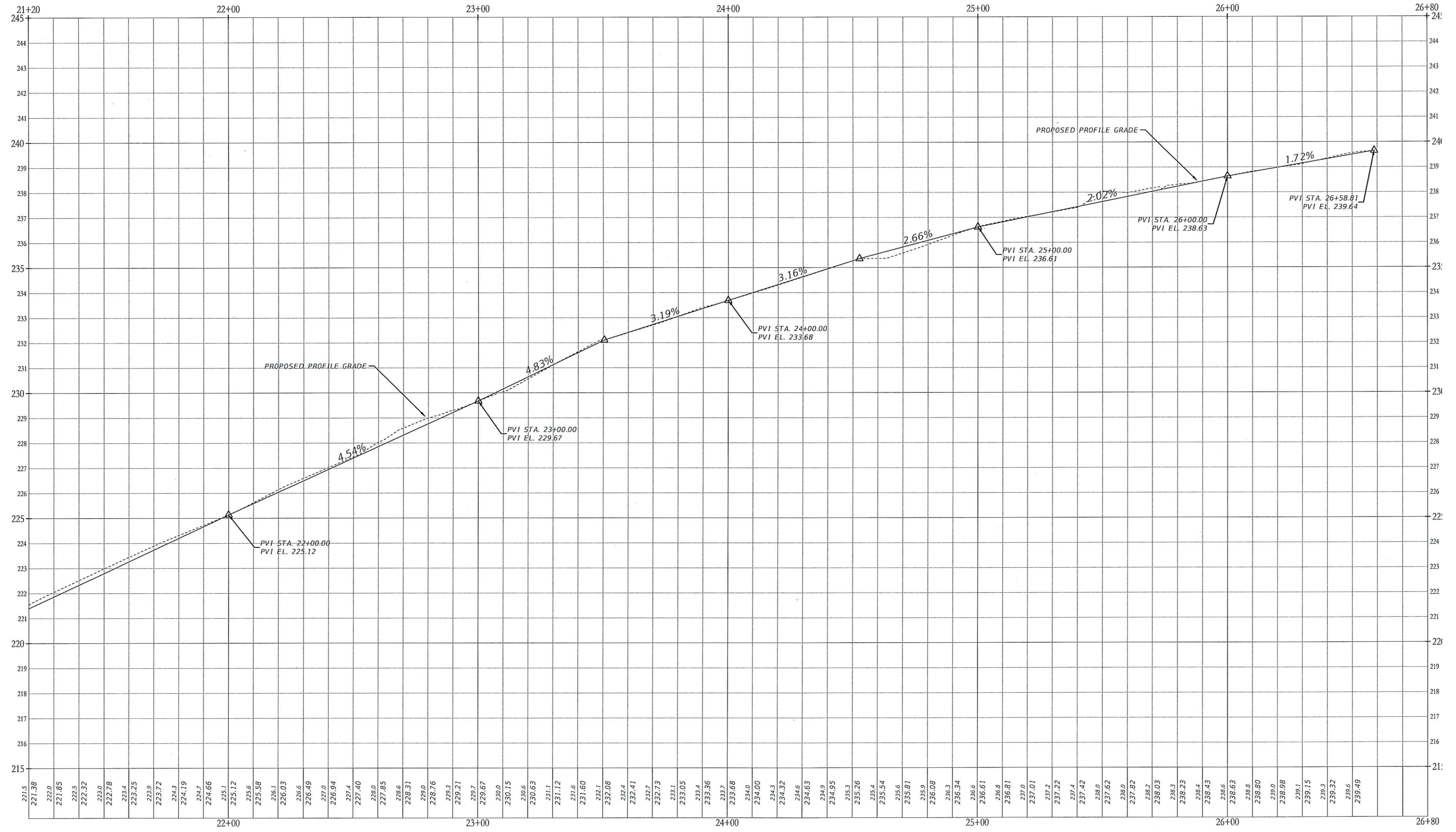
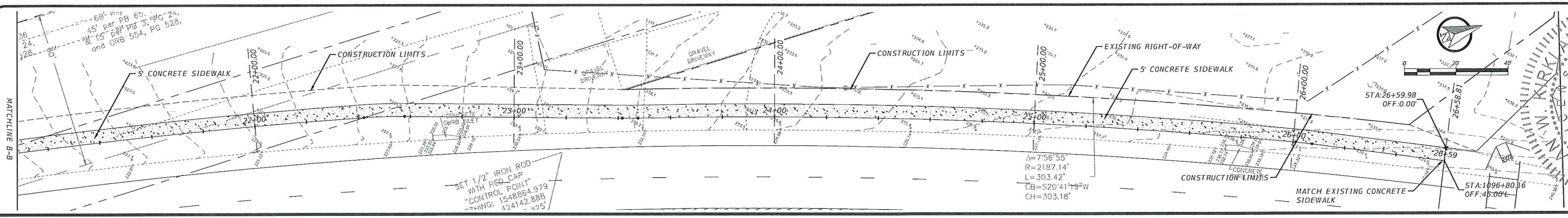

No. 01729
 STATE OF FLORIDA
 PROFESSIONAL ENGINEER

DEPARTMENT OF PUBLIC WORKS
 ENGINEERING DIVISION
 LAKE COUNTY
 FLORIDA
 350 N. SINCLAIR AVE., TAVARES, FLORIDA 32778

REVISION:	DATE
S - 9	
T - 225	
R - 26E	

N. HANCOCK ROAD SIDEWALK
 PLAN & PROFILE
 DRAFT FOR REVIEW ONLY

DATE: 10/13/17
 PAGE: 4
 DATE: 10/13/17
 DATE: 10/13/17
 DATE: 10/13/17

DESIGNED: RES
 DRAWN: RES
 APPROVED: AWK

JOB NO.:
 SHEET: C4

FILENAME: 0:\2017\17025_CITRUS_GROVE_SIDEWALK\Engineering\Drawings\Plans\Basic.dwg

PLOTTED BY: Schwartz, Robert

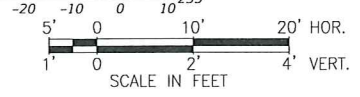
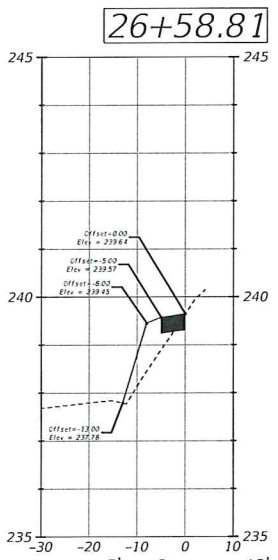
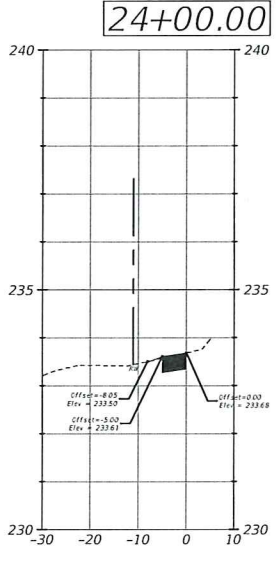
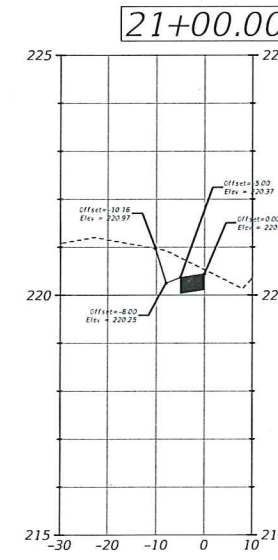
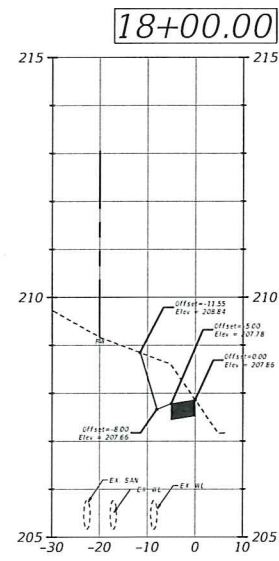
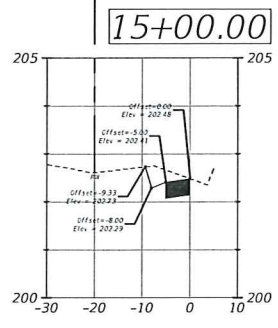
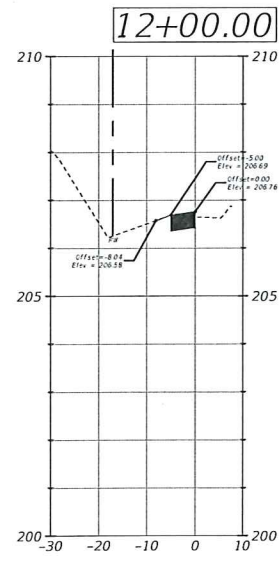
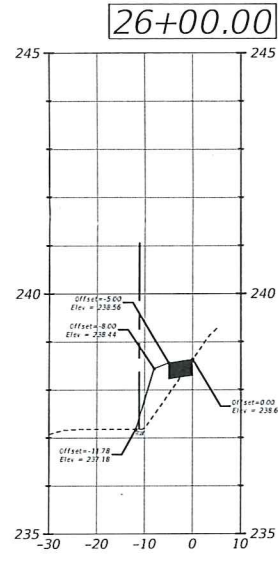
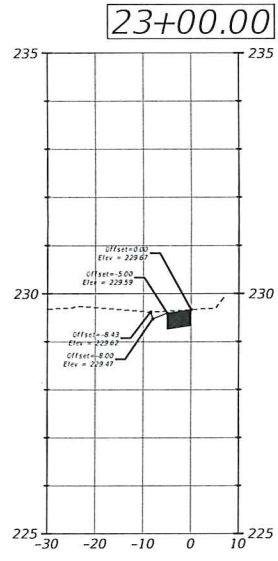
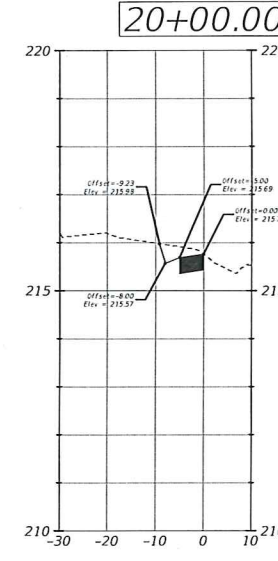
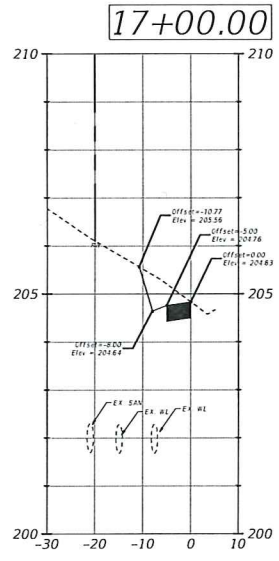
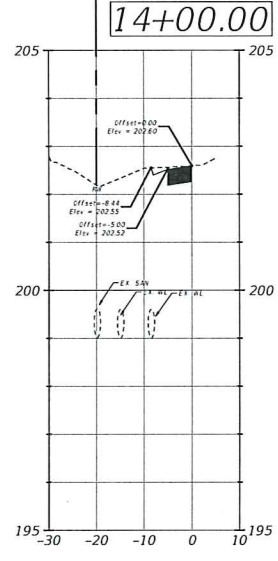
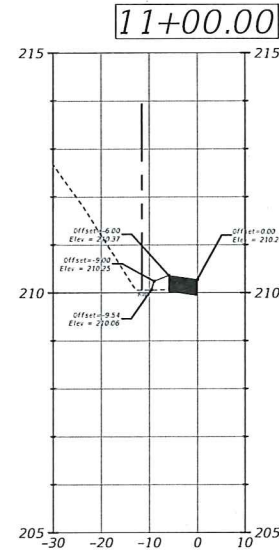
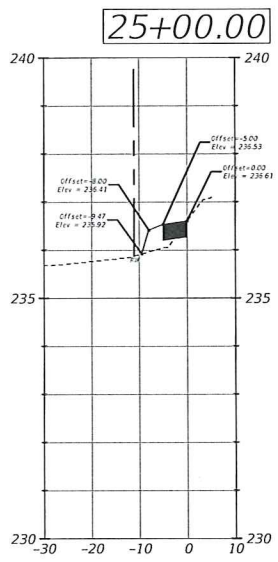
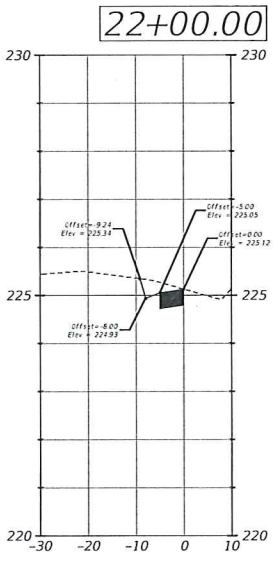
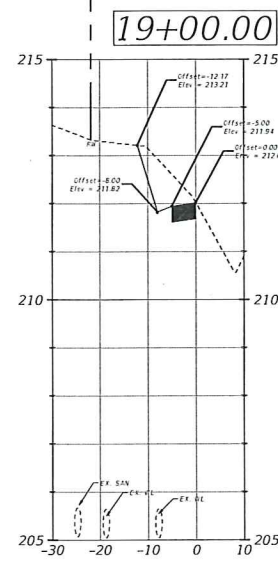
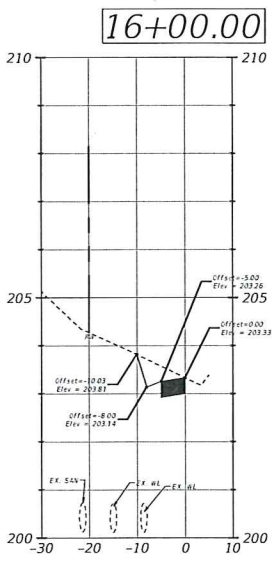
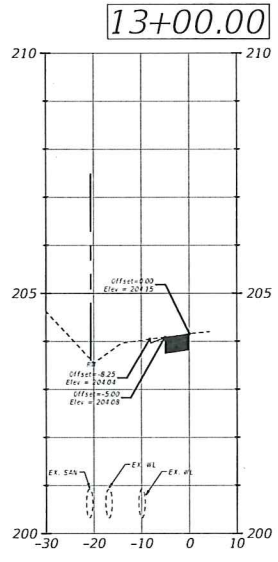
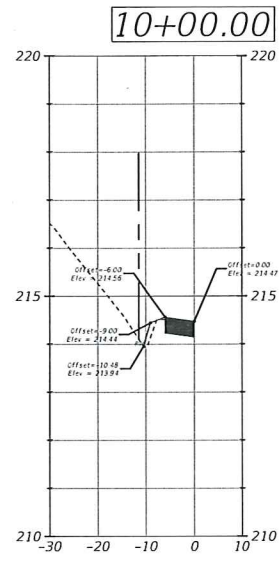

DEPARTMENT OF PUBLIC WORKS
ENGINEERING DIVISION
LAKE COUNTY
FLORIDA
350 N. SINCLAIR AVE., TAVARES, FLORIDA 32778

REVISION:	DATE:
R - 26E	
T - 225	
S - 9	

SURVEYED:	DATE:	DESIGNED:	DATE:
RJT	10/13/17	RES	10/13/17

FIELD BOOK:	DATE:	DRAWN:	DATE:
		AWK	10/13/17

N. HANCOCK ROAD SIDEWALK
CROSS SECTIONS
DRAFT FOR REVIEW ONLY

JOB NO.:
SHEET: C5

PLOTTED BY: Schwartz, Robert

FILENAME: 0:\2017\17025_CITRUS GROVE_SIDEWALK\Engineering\Drawings\Plans\Basc.dwg

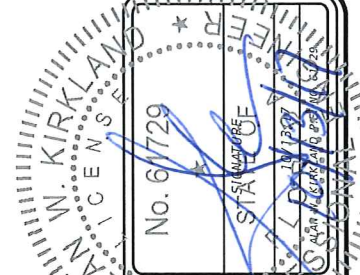
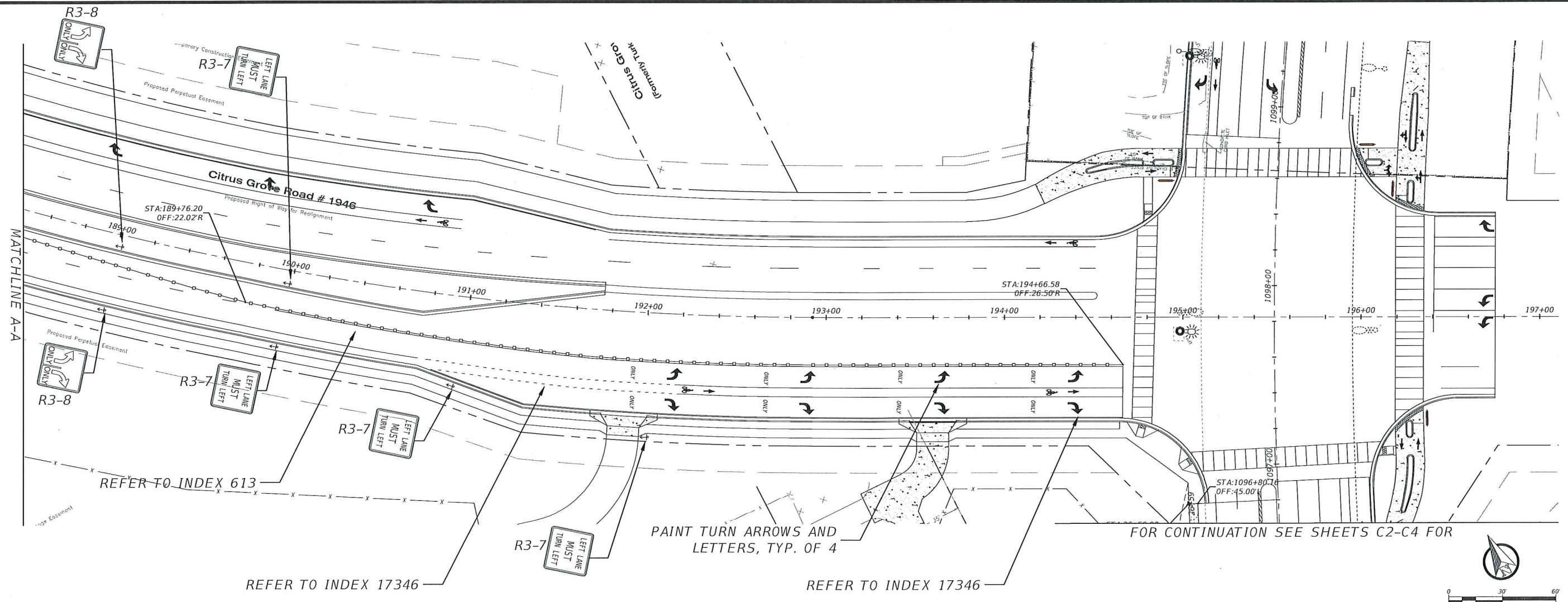
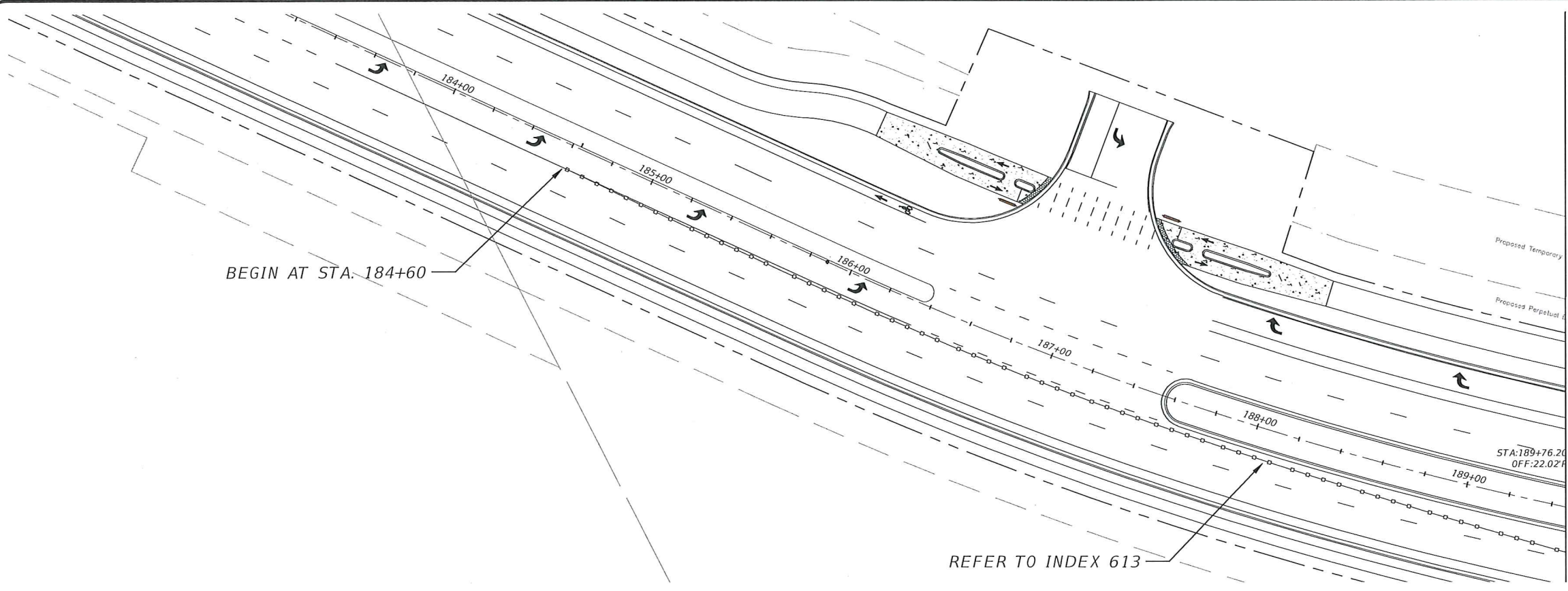

DEPARTMENT OF PUBLIC WORKS
ENGINEERING DIVISION
LAKE COUNTY
FLORIDA
350 N. SINCLAIR AVE., TAVARES, FLORIDA 32778

REVISION:	DATE
S. - 9	T. - 225
R. - 26E	R. - 26E
SURVEYED: RJT	DATE: 10/13/17
FIELD BOOK:	PAGE:
DESIGNED: RES	DATE: 10/13/17
DRAWN: RES	DATE: 10/13/17
APPROVED: AWK	DATE: 10/13/17

N. HANCOCK ROAD SIDEWALK
FINAL MOT DETAIL
DRAFT FOR REVIEW ONLY

JOB NO.:
SHEET:
C6