

0:\2017\17030_SUNSET_GROVES (CHALLENGER & LENZE)\Engineering\Drawings\17030CA_LENZE-Driveway.dwg

PLOTTED BY: Nunez, Osvaldo

PLOTTED: 10/4/2019 10:58 AM

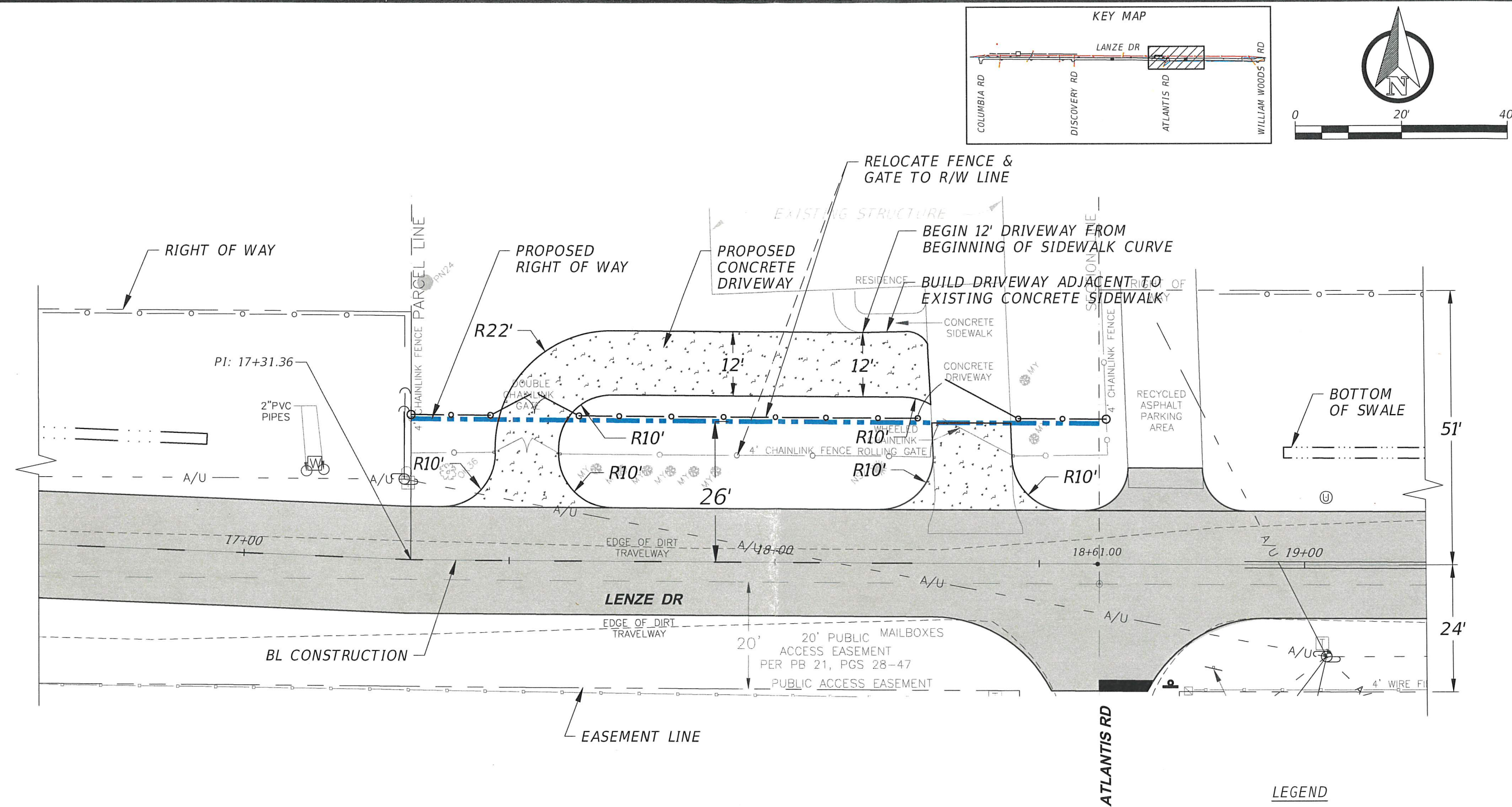

AREA OF CONCRETE DRIVEWAY: 1,484 SQFT

LEGEND

	ASPHALT PAVEMENT
	NEW CONCRETE DRIVEWAY

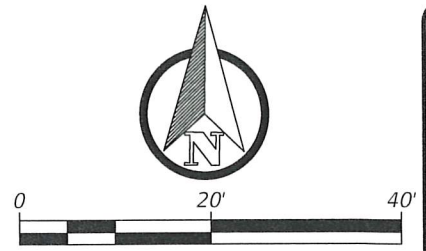
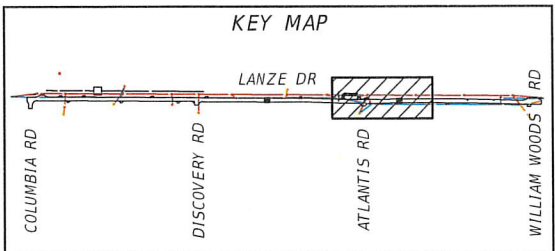

SIGNATURE
DATE: 10/4/2019

DEPARTMENT OF PUBLIC WORKS
ENGINEERING DIVISION

LAKE COUNTY, FL

350 N SINCLAIR AVE., TAVARES, FLORIDA 32778

REVISION:	DATE
Revised Driveway	10/4/2019
R. - 26E	
T. - 20S	
S. - 3-4	
SURVEYED: CM	DATE:
FIELD BOOK: WKW	PAGE: DATE: 10/4/19
DRAWN: KGN	DATE: 10/4/19
APPROVED: WKW	DATE: 10/4/19

LENZE DRIVE
ROADWAY IMPROVEMENTS
DRIVEWAY EXHIBIT

JOB NO.: 17030CA_LENZE
SHEET: 1 OF 1