

- 24' Groveland Farms Easement
- 12' Groveland Farms Easement
- Proposed Vacation
- Proposed RW Resolution from Lake County
- Lake County Sprayfield property
- Proposed preliminary Plat of Hearthstone
- 50' Existing private Access Easement
- * For these Property Owners

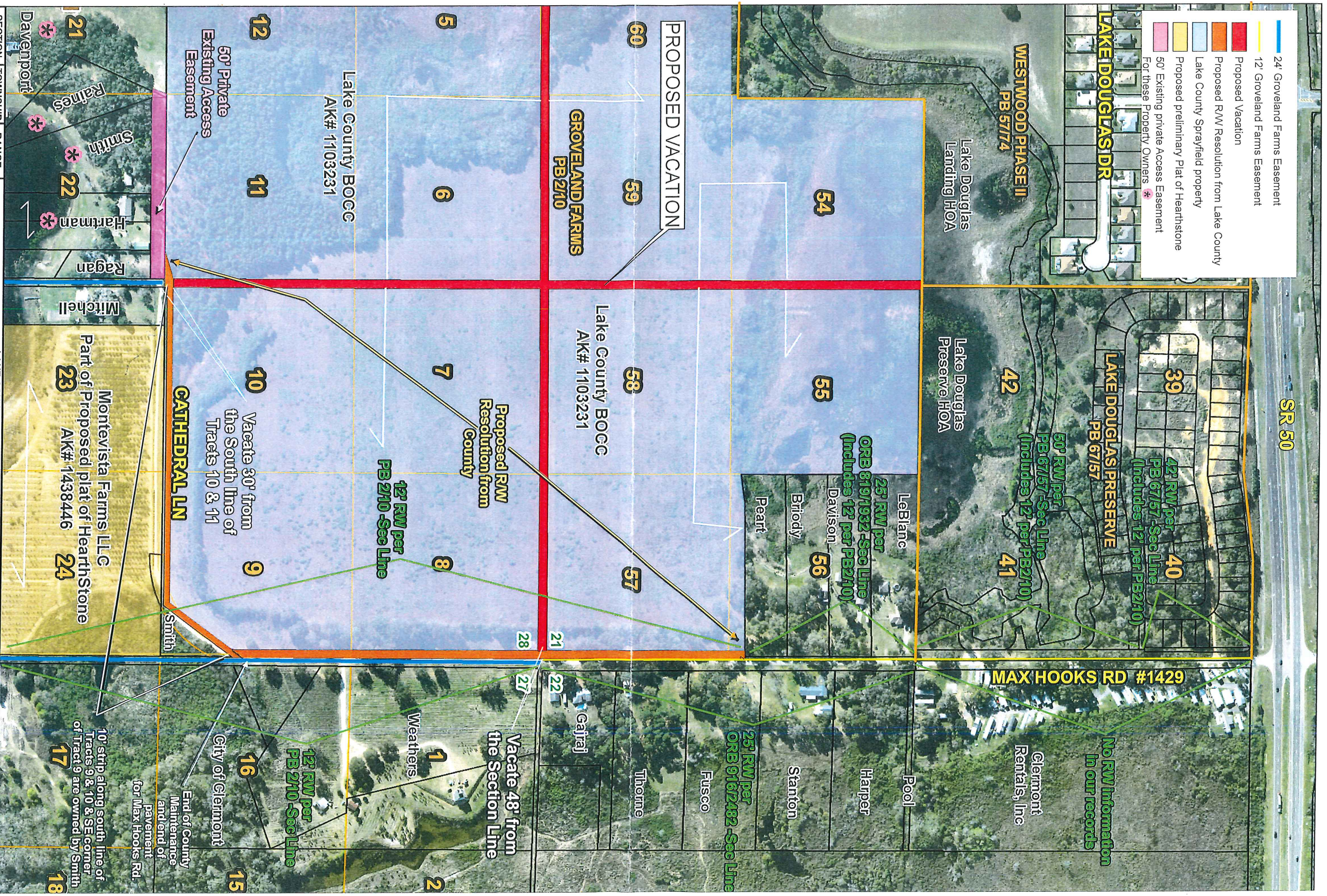

| | | |
|-------------------------|---------------------|------------------------|
| SECTION | TOWNSHIP | RANGE |
| 21 & 28 | 22 | 25 |
| PREPARED BY: B Grimm | DATE: 11/10/2016 | SCALE: Not to Scale |

LAKE COUNTY
DEPARTMENT OF PUBLIC WORKS/
ENGINEERING DIVISION / RIGHT OF WAY SECTION

THIS DRAWING IS A GENERAL REPRESENTATION AND IN NO WAY DOES LAKE COUNTY CERTIFY ITS ACCURACY

FILE PATH: G:\Workgroups\ROW\Back\VP1200\Max Hooks RW\mxd
S:\P\A\c\view\Arcview\Projects\beac\VP1200\Max Hooks RW.adf



MAX HOOKS ROAD
Right of Way
2014 Aerial

- █ Proposed Vacation
- █ 24' Groveland Farms Easement
- █ 12' Groveland Farms Easement
- █ Proposed R/W Resolution from Lake County
- █ Lake County Sprayfield property
- █ Proposed preliminary new plat
- █ Affected Property Owners - Cardinal Lane
- █ Sutton property
- █ Private existing Access Easement to Sutton
- █ 50' Existing private Access Easement For these Property Owners *

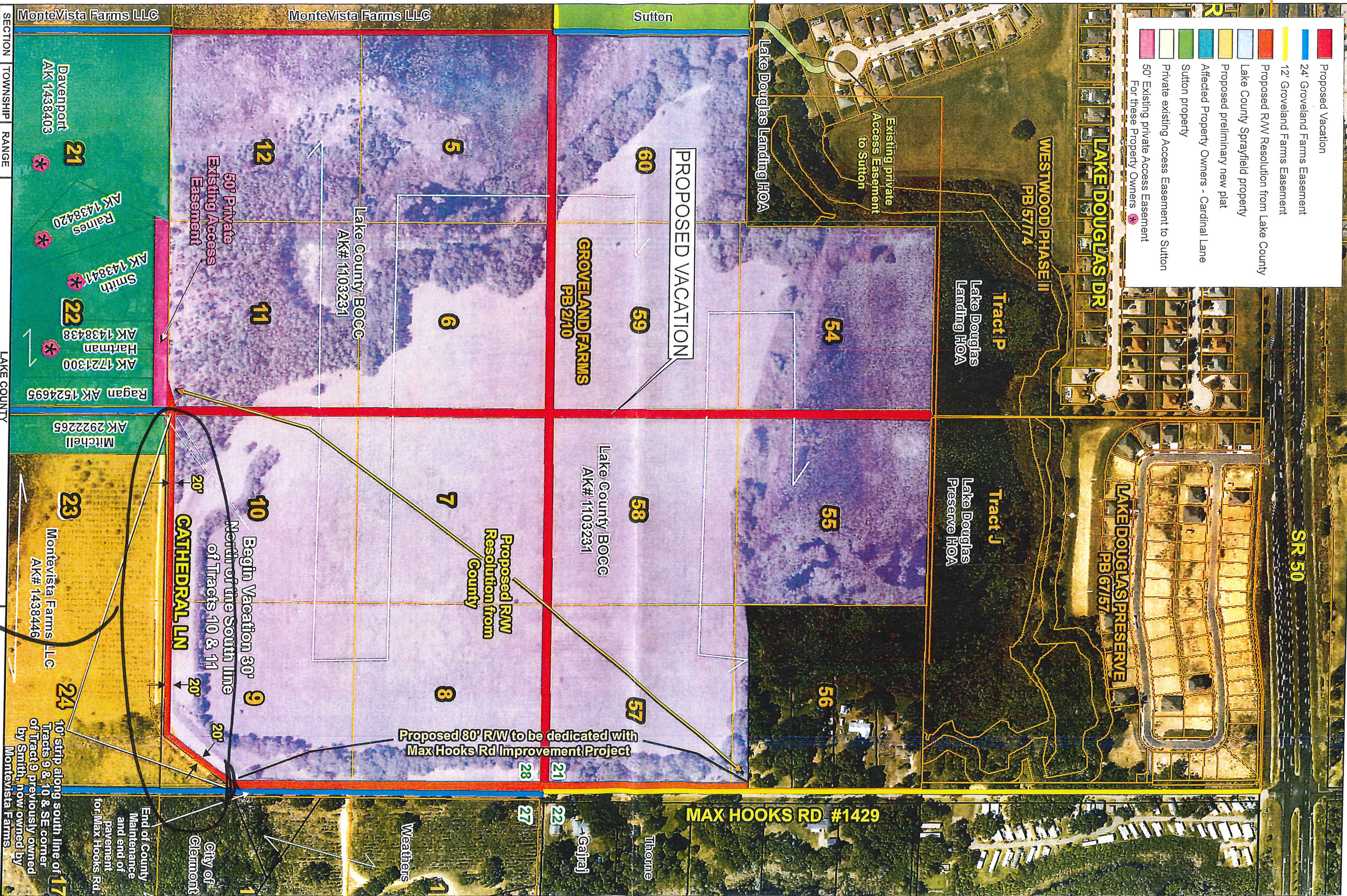

PROPOSED VACATION

Proposed 80' R/W to be dedicated with Max Hooks Rd Improvement Project

Proposed R/W Resolution from County

Begin Vacation 30' North of line South line of Tracts 10 & 11

CATHEDRAL LN

End of County Maintenance and end of payment for Max Hooks Rd.

10' strip along south line of Tracts 9 & 10 & SE corner of Tract 9 previously owned by Smith, now owned by MonteVista Farms

| SECTION | TOWNSHIP | RANGE |
|---------|----------|-------|
| 21 & 28 | 22 | 25 |

PREPARED BY: DD
 DATE: 12/18/2017
 SCALE: Not to Scale

LAKE COUNTY
 DEPARTMENT OF PUBLIC WORKS/
 ENGINEERING DIVISION / RIGHT OF WAY SECTION



County dedication
VP1200
 by Ord. 5056/2376
 2017 Aerial

FILE NAME: G:\Workgroups\ROW\Background\VP1200\VP1200 revised 2.mxd
 FILE PATH: S:\P\Workview\Review Projects\Background\VP1200\VP1200 revised 2.pdf