

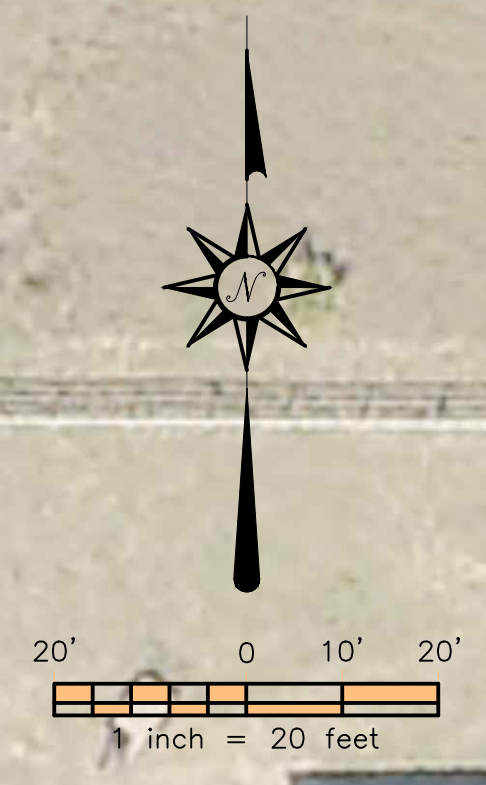

NOTE:  
 THE PHYSICAL CENTERLINE OF RIDGEWOOD AVENUE MATCHES A 1320' PARALLEL OFFSET FROM THE NORTH LINE OF SECTION 11.  
 PLAT BOOK 5, PAGE 21 INDICATES A 1320' OVERALL DISTANCE FROM THE CENTERLINE OF HIGHLAND AVE TO THE CENTER OF SAID RIDGEWOOD AVENUE.  
 THE ACTUAL SECTION BREAKDOWN PLACES THE SOUTH LINE OF THE NE 1/4, NE 1/4, SECTION 11-22-26 APPROXIMATELY 23 TO 24 FEET NORTHERLY OF THE PHYSICAL CENTERLINE OF RIDGEWOOD AVENUE.



NOTE: R/W INFORMATION IN THIS AREA WAS PROVIDED BY LAKE COUNTY

SECTION: 11-122S-R2BE	REVISION: 1
JOB #: 14028	DATE: 11-20-18
FILE #: 11-2018.103	REVISION: 2
C.B./P.G.: N/A	DATE: N/A
SURVEY DATE: N/A	REVISION: 3
DWG. FILE: 14028-EXHIBIT.DWG	DATE: N/A
DRAWN BY: VG	REVISION: 4
APPROVED BY: CM	DATE: N/A