



**KELLY,
COLLINS &
GENTRY, INC.**
ENGINEERING / PLANNING

TRANSMITTAL

TO: Ms. Gail Albers St. Johns River Water Management District 975 Keller Road Altamonte Springs, FL 32714-1618	DATE: July 29, 2005 KCG JOB#: 355.000 RE: College Station Center
--	---

Delivered by: Fed Ex US-Mail Courier Hand Delivered

WE ARE SENDING YOU the following items:

- | | | | |
|--|---|---|----------------------------------|
| <input checked="" type="checkbox"/> Attached | <input type="checkbox"/> Under Separate Cover via | | |
| <input type="checkbox"/> Shop Drawings | <input type="checkbox"/> Prints | <input type="checkbox"/> Plans | <input type="checkbox"/> Samples |
| <input type="checkbox"/> Copy of Letter | <input type="checkbox"/> Change Order | <input type="checkbox"/> Specifications | <input type="checkbox"/> _____ |

COPIES	DATE	NO.	DESCRIPTION
3			Location Maps
3			Soil Maps
3			Quadrangle Maps

THESE ARE TRANSMITTED As Checked Below:

- | | | |
|--|---|---|
| <input type="checkbox"/> For Approval | <input type="checkbox"/> Approved as submitted | <input type="checkbox"/> Resubmit _____ copies for approval |
| <input checked="" type="checkbox"/> For your use | <input type="checkbox"/> Approved as noted | <input type="checkbox"/> Submit _____ copies for distribution |
| <input type="checkbox"/> As requested | <input type="checkbox"/> Returned for corrections | <input type="checkbox"/> Return _____ corrected prints |
| <input type="checkbox"/> For review and comment | | |

REMARKS:		
CC: File 355/3.2	SIGNED:	<div style="text-align: right;"> </div>
	NAME:	J. Brian Denham, P.E.
	TITLE:	Senior Project Manager

84016-6
RECEIVED
JUL 29 2005
PDS
ALTAMONTE SVC. CTR.

N:\COMMON\11\projec\Jaymark\SR 50-Han-College station\GA072805 tra.wpd

SCALE:
NTS

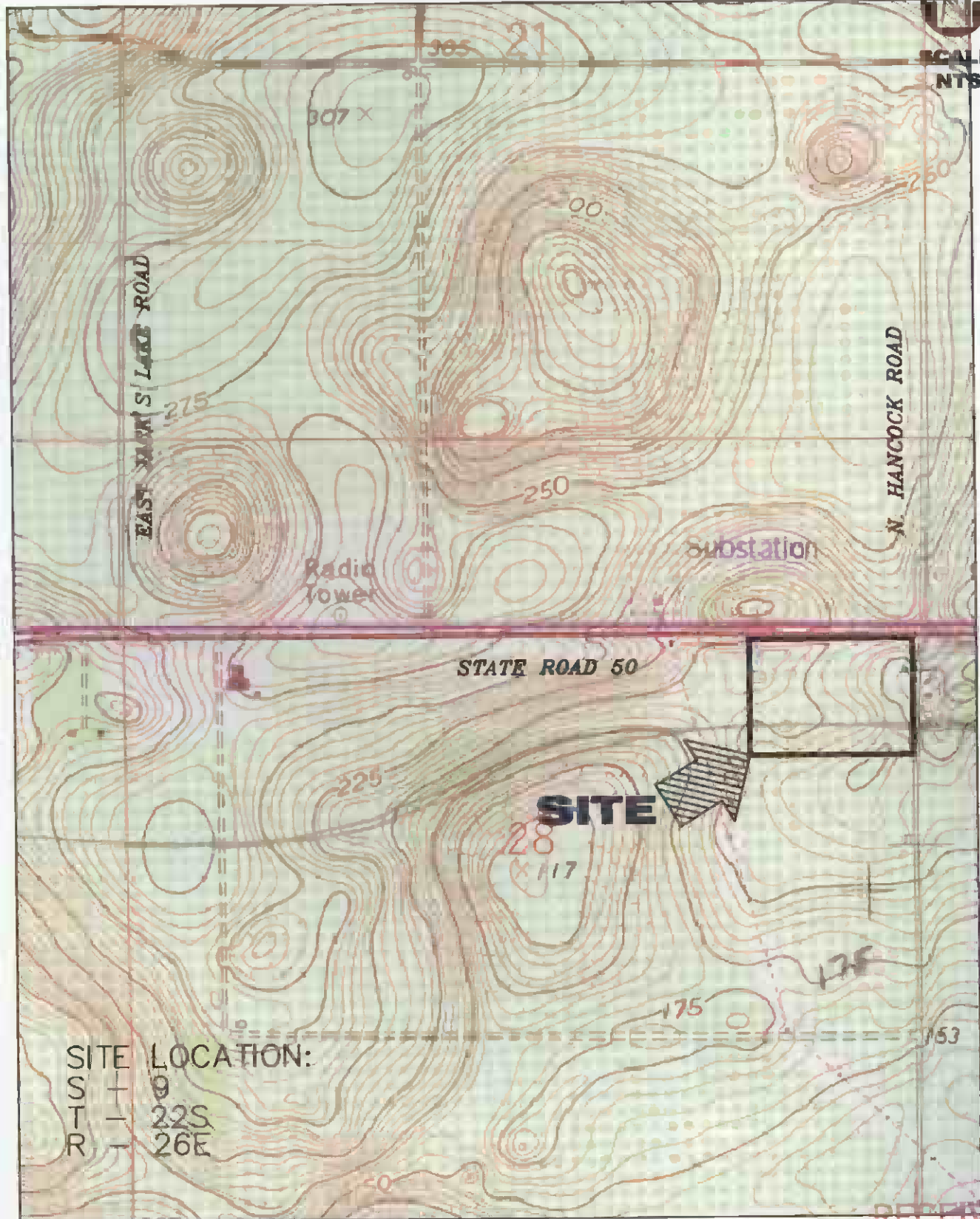

SITE LOCATION:
S - 22S
T - 26E
R -

RECEIVED

84016-6 JUL 29 2005

KELLY,
COLLINS &
GENTRY, INC.
ENGINEERING / PLANNING

COLLEGE STATION
CENTER
CLERMONT, FLORIDA

PDS
U.S.G.S. MAP
ALTIMETRIC SVC. TR.



SCALE:
NTS

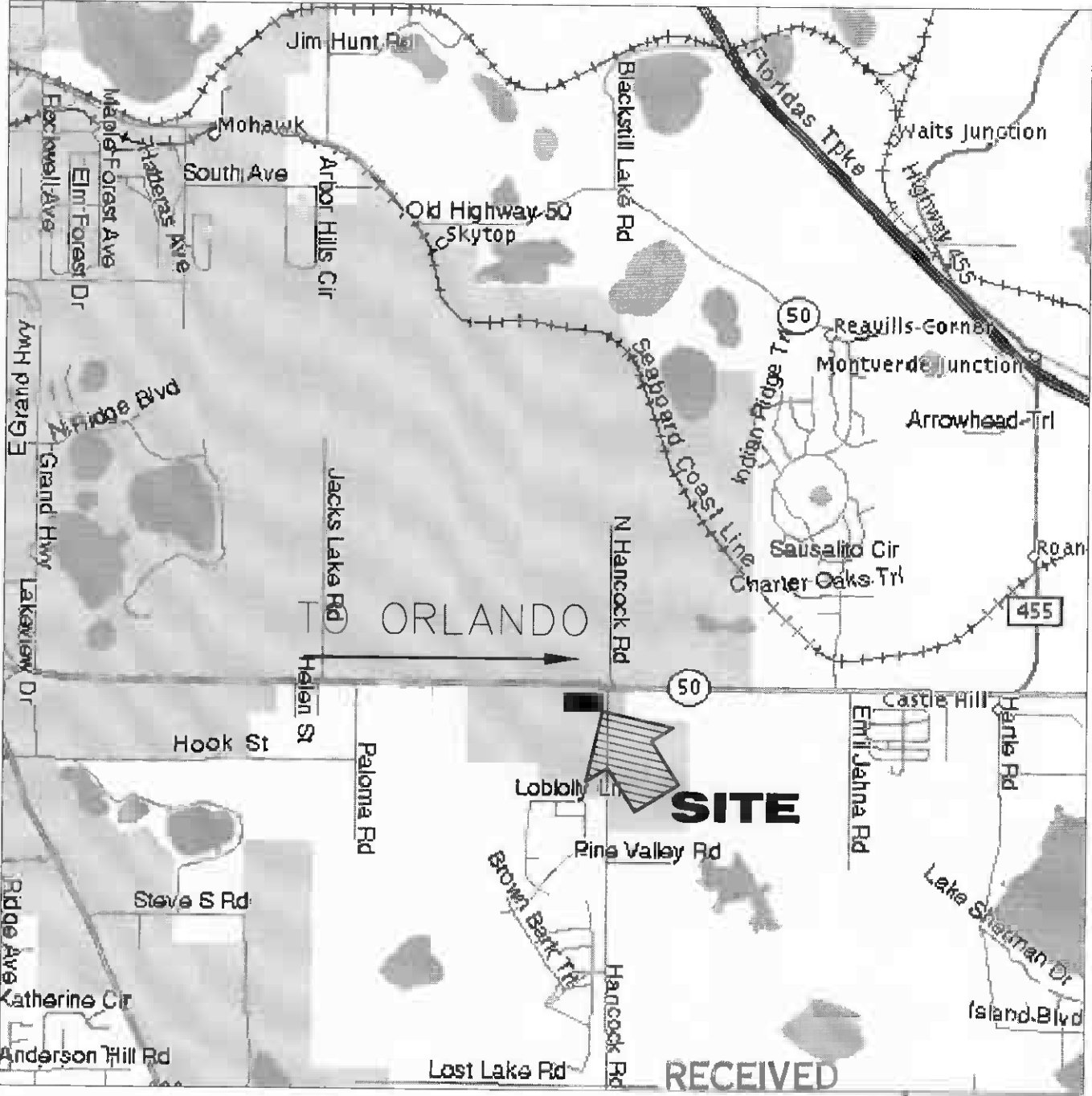

RECEIVED

JUL 29 2005

PDS
ALTAMONTE SVC. CTR.

84016-6

M:\CAD\1\2\MARK\SOUTH HANCOCK\EXHIBITS\LOCATIONA.DWG, 7/28/2005 10:58:45 AM

KELLY,
COLLINS &
GENTRY, INC.
ENGINEERING / PLANNING

COLLEGE STATION
CENTER
CLERMONT, FLORIDA

LOCATION MAP

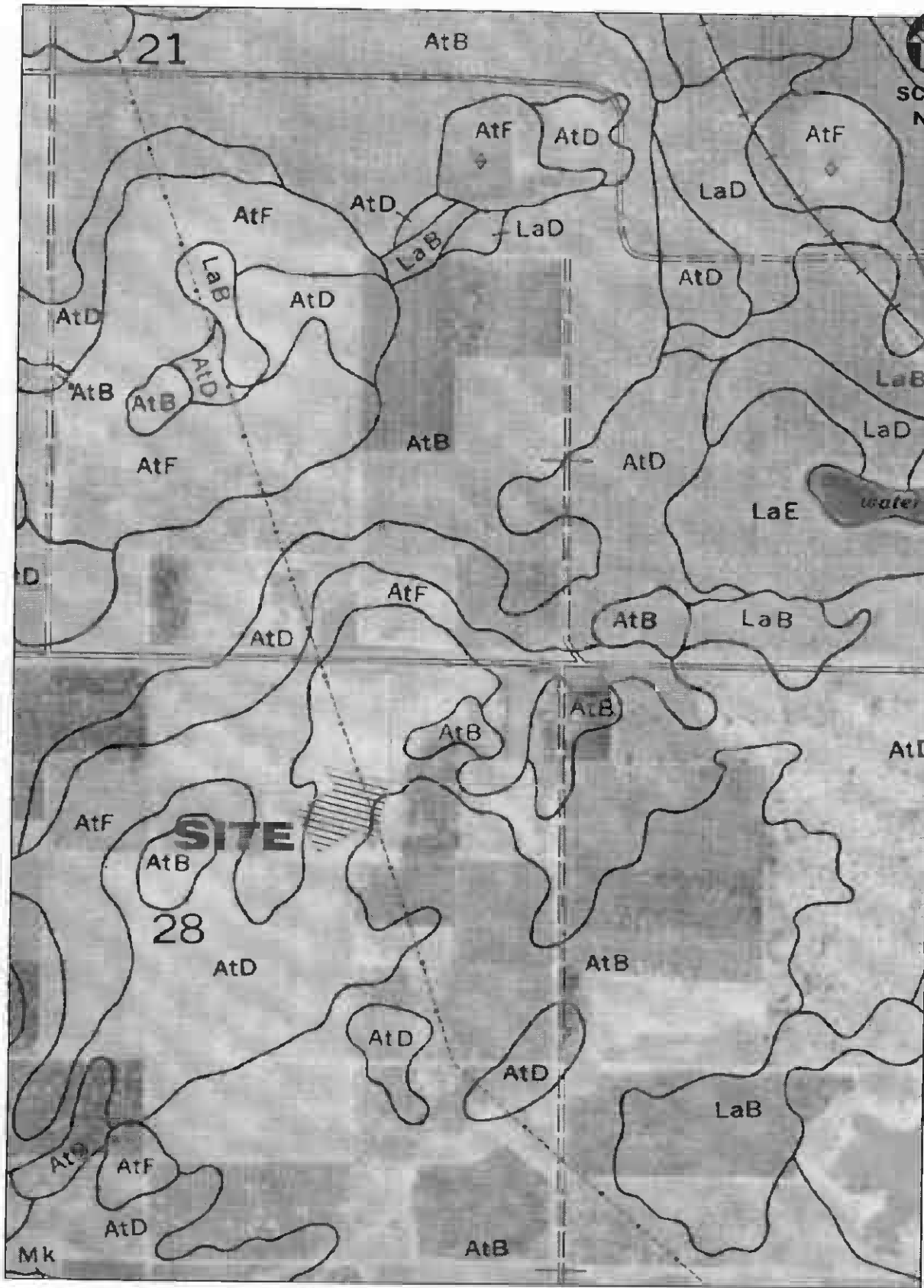

SCALE:
NTS

MULTICAD 2005 SOUTH HANCOCK EXHIBITS LOCATION.DWG, 7/28/2005 10:56:57 AM

8401678

RECEIVED

**KELLY,
COLLINS &
GENTRY, INC.**
ENGINEERING / PLANNING

**COLLEGE STATION
CENTER
CLERMONT, FLORIDA**

JUL 29 2005

SOILS MAP

PDS

ATAMONTE SVC. CTR.