

# **JOHNS LAKE ROAD**

## **UPDATED RAI RESPONSE**

PREPARED FOR:

**LAKE COUNTY**  
**DEPARTMENT OF PUBLIC WORKS**  
437 ARDICE AVENUE  
EUSTIS, FLORIDA 32778

PREPARED BY:

**GRIFFEY ENGINEERING, INC.**  
406 NORTH CENTER STREET  
EUSTIS, FLORIDA 32726

DECEMBER 2014

**NOTE: The previously submitted RAI Response inadvertently contained errors in the proposed pond volume table which did not match the original volume calculations and treatment drawdown analysis. The following is the RAI response with the corrected values, which are highlighted.**

## **RAI QUESTION 1**

1. *The proposed project includes the construction of roadway improvements to an approximate 5.5-acre portion of Johns Lake Road. Stormwater runoff generated by the road will be conveyed via a piped conveyance system to existing Pond A of Lost Lake Reserve, which will be expanded under this permit. Pond A was designed to retain the entire runoff volume generated by the 25-year, 96-hour storm event under Permit No. 40-069-76138-2, which is proposed for modification under this permit.*

*Insufficient information was provided to verify whether Pond A, as modified, is sufficiently sized to retain the entire runoff volume generated by the existing development and proposed roadway improvements for consistency with the master system design. Accordingly, please address the following:*

- a. *The submitted volumetric analysis indicates that the pre-post difference in runoff volume generated by the 25-year, 96-hour storm event is 7.05 ac-ft and that the pond will retain 13.07 ac-ft at elevation 105.3 feet (road inlet overflow). The road is located in land locked basins for Lost Lake, Lake Felter and Eagle Lake; however, the analysis provided does not appear to account for the diversion of runoff from Basins Lake Felter and Lost Lake to Eagle Lake, for which Pond A is located. Accordingly, please revise the volumetric analysis based on the drainage basin for Eagle Lake in demonstrating that the proposed roadway improvements will not result in adverse impacts to adjacent property not owned by the applicant.*

## **RESPONSE [Updated]:**

The proposed pond modification does account for the diversion of runoff from Basins Lake Felter and Lost Lake to Eagle Lake. All of the new 25 Year - 96 Hour storm runoff generated by the proposed roadway improvements will be totally retained in the pond.

## EXISTING RUNOFF VOLUME

A portion of the existing Johns Lake Road currently drains to the pond and is accounted for in the existing pond. Its basin area and 25Y-96H volume are shown below. The rainfall depth used in these calculations for the 25 Year – 96 Hour storm event is 11.2”.



### **JLR3**

DESCRIPTION	AREAS		CN
	SF	ACRES	
Road & R/W - CN from permitted calcs	111,802	2.57	66
<b>TOTAL AREA</b>	<b>111,802</b>	<b>2.57</b>	
	CN:		66.0
	25Y-96H Q(in) =		6.75
	25Y-96H Q(ac-ft) =		1.444

## PROPOSED RUNOFF VOLUME

In the proposed condition, JLR3 will have an increased impervious area and therefore an increased 25Y-96H volume. The basin area and runoff volume are shown below:





**JLR3**

DESCRIPTION	AREAS		CN
	SF	ACRES	
Road & R/W - 76% Pavement / 24% Grass	113,760	2.61	84
Pasture - Good Condition	15,408	0.35	39
<b>TOTAL AREA</b>	<b>129,168</b>	<b>2.97</b>	
COMPOSITE CN:			78.6
25Y-96H Q(in) =			8.49
25Y-96H Q(ac-ft) =			2.098

$$\text{JLR3 25Y-96H INCREASE} = 2.098 - 1.444 = 0.654 \text{ ac-ft}$$

The rest of the Johns Lake Road project is a new contributing area that did not previously flow to the pond. All of the 25 Year – 96 Hour runoff from these areas will be retained in the expanded pond. Those areas and runoff volumes are shown below.



**JLR4**

DESCRIPTION	AREAS		CN
	SF	ACRES	
Road & R/W - 76% Pavement / 24% Grass	107,505	2.47	84
Rural Residence - 15% Imperv / 85% Grass	101,272	2.32	48
TOTAL AREA	208,777	4.79	
COMPOSITE CN:			66.5
25Y-96H Q(in) =			6.83
25Y-96H Q(ac-ft) =			2.727

**JLR5**

DESCRIPTION	AREAS		CN
	SF	ACRES	
Road & R/W - 76% Pavement / 24% Grass	90,218	2.07	84
Residential - 1/2 Acre Lots - 25% Imperv	64,506	1.48	54
Rural Residence - 5% Imperv / 95% Grass	230,327	5.29	42
TOTAL AREA	385,051	8.84	
COMPOSITE CN:			53.9
25Y-96H Q(in) =			4.98
25Y-96H Q(ac-ft) =			3.671

The total new 25 Year – 96 Hour runoff volume that needs to be added to the existing pond is:

$$\text{Volume} = \begin{matrix} \text{JLR3} \\ \text{Increase} \end{matrix} + \begin{matrix} \text{JLR4} \\ \text{Total} \end{matrix} + \begin{matrix} \text{JLR5} \\ \text{Total} \end{matrix}$$

$$\text{Volume} = 0.654 + 2.727 + 3.671 = 7.052 \text{ ac-ft}$$

**EXISTING POND VOLUME**

The existing storage of the permitted retention pond (Pond A) is 6.028 Ac-Ft. The calculations for the pond volume are shown below.

Elev.	Δd (FT)	Area (SF)	Avg.Area (SF)	ΔV (CF)	ΣV (CF)	ΣV (AC-FT)
100		24,338			0	0.000
	1		32,722	32,722		
101		41,105			32,722	0.751
	1		44,253	44,253		
102		47,400			76,974	1.767
	1		49,835	49,835		
103		52,269			126,809	2.911
	1		54,794	54,794		
104		57,318			181,602	4.169
	1		59,937	59,937		
105		62,556			241,539	5.545
	1		65,756	65,756		
106		68,956			307,295	7.055

VOLUME PROV.	VOLUME (AC-FT)	ELEV.
	5.545	105.00
==>	6.028	105.32
(AC-FT)	7.055	106.00

## PROPOSED POND VOLUME

The proposed storage of Pond A is **13.098 Ac-Ft**. The calculations for the pond volume are shown below.

Elev.	$\Delta d$ (FT)	Area (SF)	Avg.Area (SF)	$\Delta V$ (CF)	$\Sigma V$ (CF)	$\Sigma V$ (AC-FT)
89		5,258			0	0.000
	1		7,687	7,687		
90		10,115			7,687	0.176
	1		11,073	11,073		
91		12,030			18,759	0.431
	1		13,049	13,049		
92		14,067			31,808	0.730
	1		15,147	15,147		
93		16,227			46,955	1.078
	1		17,369	17,369		
94		18,510			64,323	1.477
	1		22,454	22,454		
95		26,397			86,777	1.992
	1		27,980	27,980		
96		29,562			114,756	2.634
	1		31,201	31,201		
97		32,840			145,957	3.351
	1		34,535	34,535		
98		36,229			180,492	4.144
	1		37,980	37,980		
99		39,731			218,472	5.015
	1		43,131	43,131		
100		46,530			261,602	6.006
	1		48,609	48,609		
101		50,688			310,211	7.121
	1		52,823	52,823		
102		54,958			363,034	8.334
	1		57,149	57,149		
103		59,340			420,183	9.646
	1		61,585	61,585		
104		63,829			481,768	11.060
	1		66,125	66,125		
105		68,420			547,892	12.578
	1		70,768	70,768		
106		73,115			618,660	14.202

VOLUME PROV.	VOLUME (AC-FT)	ELEV.
	12.578	105.00
==>	13.098	105.32
(AC-FT)	14.202	106.00

The increased storage volume of Pond A is the difference between the proposed pond and the existing pond. The increased volume is:  $V = 13.098 - 6.028 = 7.070$  Ac-Ft. The volume needed to retain all of the 25 Year-96 Hour storm runoff generated by the new contributing area is 7.052 Ac-Ft.

As shown above, the pond is being enlarged to provide an additional volume in excess of the new 25Y-96H runoff volume being added to it. This is a total volume increase that does not account for any percolation effects during the storm event. By adding the total volume increase to the pond, the proposed roadway improvements will not result in adverse impacts to adjacent property not owned by the applicant.

## FOLLOW-UP REVIEWER QUESTION

*Please provide a pond routing with infiltration for the 25 year-96 hour storm event to demonstrate that there will be no increase in offsite volume discharges and that the retention volume will be available within 14 days following the storm event.*

## RESPONSE:

The requested analysis was performed. The input data and results are presented below.

### EXISTING CONDITION

The existing basin areas and composite curve number are shown below.





EXISTING				
DESCRIPTION		AREAS		CN
		SF	ACRES	
JLR1	Road & R/W - CN from permitted calcs	23,892	0.55	66
JLR2	Road & R/W - CN from permitted calcs	29,171	0.67	66
JLR3	Road & R/W - CN from permitted calcs	111,802	2.57	66
LL OS	Offsite Undev. - CN from permitted calcs	408,432	9.38	49
LL POND	Retention Pond - CN from permitted calcs	126,217	2.90	98
LL TF	SF Residential - CN from permitted calcs	1,031,522	23.68	67
TOTAL AREA		1,731,036	39.74	
		COMPOSITE CN:		64.9



## PROPOSED CONDITION

The existing basin areas and composite curve number are shown below.

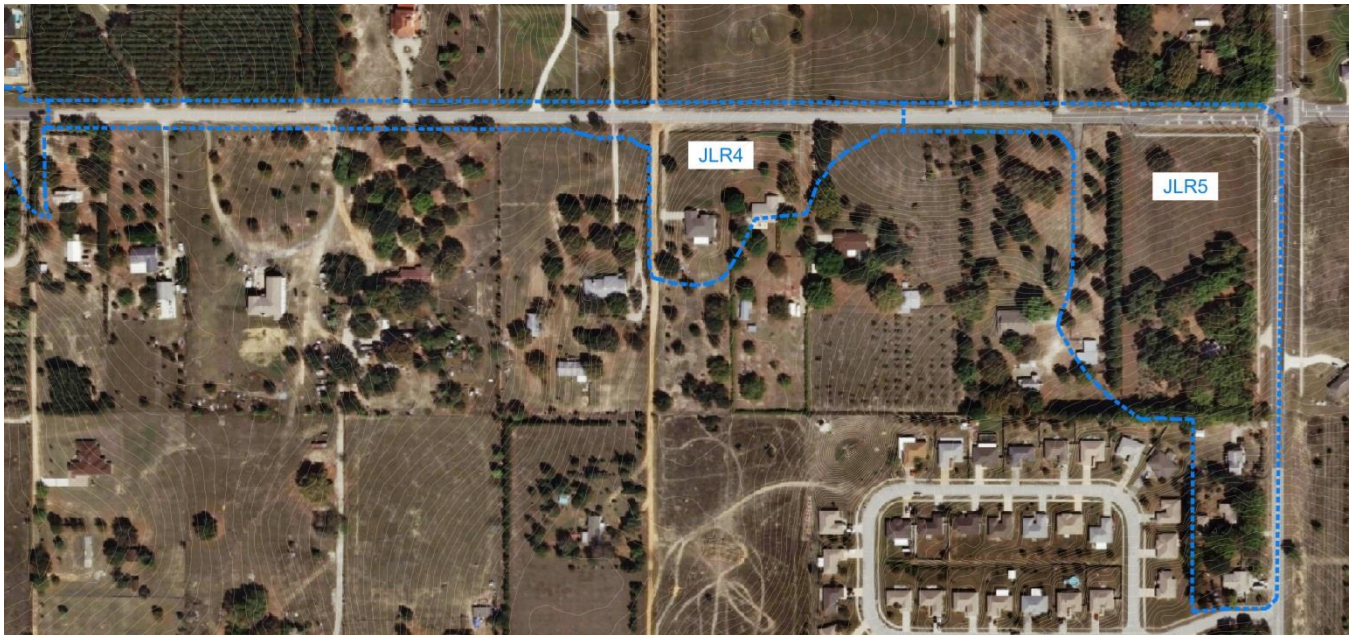

PROPOSED				
DESCRIPTION		AREAS		CN
		SF	ACRES	
JLR1	Road & R/W - CN from permitted calcs	23,892	0.55	66
JLR2	Road & R/W - CN from permitted calcs	29,171	0.67	66
LL OS	Offsite Undev. - CN from permitted calcs	408,432	9.38	49
LL POND	Retention Pond - CN from permitted calcs	126,217	2.90	98
LL TF	SF Residential - CN from permitted calcs	1,031,522	23.68	67
JLR3	Road & R/W - 76% Pavement / 24% Grass	113,760	2.61	84
JLR3	Pasture - Good Condition	15,408	0.35	39
JLR4	Road & R/W - 76% Pavement / 24% Grass	107,505	2.47	84
JLR4	Rural Residence - 15% Imperv / 85% Grass	101,272	2.32	48
JLR5	Road & R/W - 76% Pavement / 24% Grass	90,218	2.07	84
JLR5	Residential - 1/2 Acre Lots - 25% Imperv	64,506	1.48	54
JLR5	Rural Residence - 5% Imperv / 95% Grass	230,327	5.29	42
TOTAL AREA		2,342,230	53.77	
				COMPOSITE CN: 63.9

## SUMMARY OF RESULTS

The analysis demonstrates that the proposed pond improvement will reduce the offsite volume discharge by 30%. Also, the pond volume will recover within nine days after the storm event. Summary tables are presented below. Detailed input and output results follow.

OFFSITE DISCHARGE VOLUME SUMMARY (CF)		
STORM EVENT	PRE	POST
25Yr-96Hr	191,172	133,203

POND VOLUME RECOVERY TIME (Days after Storm)	
REQUIRED	PROVIDED
14	9

**PONDS Version 3.3.0229**  
**Retention Pond Recovery - Refined Method**  
**Copyright 2008**  
**Devo Seereeram, Ph.D., P.E.**

---

**Project Data**

Project Name: Johns Lake Road  
Simulation Description: 25-96 Analysis - Existing Condition  
Project Number: 09023-06  
Engineer : DAG  
Supervising Engineer:  
Date: 12-02-2014

**Aquifer Data**

Base Of Aquifer Elevation, [B] (ft datum): 60.00  
Water Table Elevation, [WT] (ft datum): 83.00  
Horizontal Saturated Hydraulic Conductivity, [Kh] (ft/day): 39.00  
Fillable Porosity, [n] (%): 25.00  
Unsaturated Vertical Infiltration Rate, [Iv] (ft/day): 8.5  
Maximum Area For Unsaturated Infiltration, [Av] (ft<sup>2</sup>): 62556.0

**Geometry Data**

Equivalent Pond Length, [L] (ft): 477.0  
Equivalent Pond Width, [W] (ft): 73.0  
Ground water mound is expected to intersect the pond bottom

**Stage vs Area Data**

Stage (ft datum)	Area (ft <sup>2</sup> )
100.00	24338.0
101.00	41105.0
102.00	47400.0
103.00	52269.0
104.00	57318.0
105.00	62556.0
106.00	68956.0

**Discharge Structures**

**Discharge Structure #1 is active as weir**

Structure Parameters

Description:

Weir elevation, (ft datum):	105.32
Weir coefficient:	3.13
Weir length, (ft):	7
Weir exponent:	1.5

Tailwater - disabled, free discharge

**Discharge Structure #2 is inactive**

**Discharge Structure #3 is inactive**



**PONDS Version 3.3.0229**  
**Retention Pond Recovery - Refined Method**  
**Copyright 2008**  
**Devo Seereeram, Ph.D., P.E.**

---

**Scenario Input Data**

Scenario 1 :: 25-96 - Existing

Hydrograph Type:     Inline SCS  
Modflow Routing:     Routed with infiltration  
Repetitions:         1

Basin Area (acres)             **39.740**  
Time Of Concentration (minutes)   10.0  
DCIA (%)                     0.0  
Curve Number                 **64.9**  
Design Rainfall Depth (inches)   11.2  
Design Rainfall Duration (hours)   96.0  
Shape Factor                 UHG 323  
Rainfall Distribution             Saint Johns River WMD 96 Hour

Initial ground water level (ft datum)   default, 83.00

Time After Storm Event (days)	Time After Storm Event (days)
2.000	12.000
4.000	14.000
6.000	
8.000	
10.000	

**PONDS Version 3.3.0229**  
**Retention Pond Recovery - Refined Method**  
**Copyright 2008**  
**Devo Seereeram, Ph.D., P.E.**

**Detailed Results**    :: Scenario 1    :: 25-96 - Existing

Elapsed Time (hours)	Inflow Rate (ft <sup>3</sup> /s)	Outside Recharge (ft/day)	Stage Elevation (ft datum)	Infiltration Rate (ft <sup>3</sup> /s)	Overflow Discharge (ft <sup>3</sup> /s)	Cumulative Inflow Volume (ft <sup>3</sup> )	Cumulative Infiltration Volume (ft <sup>3</sup> )	Cumulative Discharge Volume (ft <sup>3</sup> )	Flow Type
0.000	0.0000	0.0000	83.000	0.00000	0.00000	0.0	0.0	0.0	N.A.
0.022	0.0000	0.0000	83.000	0.00000	0.00000	0.0	0.0	0.0	U
0.044	0.0000	0.0000	83.000	0.00000	0.00000	0.0	0.0	0.0	U
0.067	0.0000	0.0000	83.000	0.00000	0.00000	0.0	0.0	0.0	U
0.089	0.0000	0.0000	83.000	0.00000	0.00000	0.0	0.0	0.0	U
0.111	0.0000	0.0000	83.000	0.00000	0.00000	0.0	0.0	0.0	U
0.133	0.0000	0.0000	83.000	0.00000	0.00000	0.0	0.0	0.0	U
0.156	0.0000	0.0000	83.000	0.00000	0.00000	0.0	0.0	0.0	U
0.178	0.0000	0.0000	83.000	0.00000	0.00000	0.0	0.0	0.0	U
0.200	0.0000	0.0000	83.000	0.00000	0.00000	0.0	0.0	0.0	U
0.222	0.0000	0.0000	83.000	0.00000	0.00000	0.0	0.0	0.0	U
0.244	0.0000	0.0000	83.000	0.00000	0.00000	0.0	0.0	0.0	U
0.267	0.0000	0.0000	83.000	0.00000	0.00000	0.0	0.0	0.0	U
0.289	0.0000	0.0000	83.000	0.00000	0.00000	0.0	0.0	0.0	U
0.311	0.0000	0.0000	83.000	0.00000	0.00000	0.0	0.0	0.0	U
0.333	0.0000	0.0000	83.000	0.00000	0.00000	0.0	0.0	0.0	U
0.356	0.0000	0.0000	83.000	0.00000	0.00000	0.0	0.0	0.0	U
0.378	0.0000	0.0000	83.000	0.00000	0.00000	0.0	0.0	0.0	U
0.400	0.0000	0.0000	83.000	0.00000	0.00000	0.0	0.0	0.0	U
0.422	0.0000	0.0000	83.000	0.00000	0.00000	0.0	0.0	0.0	U
0.444	0.0000	0.0000	83.000	0.00000	0.00000	0.0	0.0	0.0	U
0.467	0.0000	0.0000	83.000	0.00000	0.00000	0.0	0.0	0.0	U
0.489	0.0000	0.0000	83.000	0.00000	0.00000	0.0	0.0	0.0	U
0.511	0.0000	0.0000	83.000	0.00000	0.00000	0.0	0.0	0.0	U
0.533	0.0000	0.0000	83.000	0.00000	0.00000	0.0	0.0	0.0	U
0.556	0.0000	0.0000	83.000	0.00000	0.00000	0.0	0.0	0.0	U
0.578	0.0000	0.0000	83.000	0.00000	0.00000	0.0	0.0	0.0	U
0.600	0.0000	0.0000	83.000	0.00000	0.00000	0.0	0.0	0.0	U
0.622	0.0000	0.0000	83.000	0.00000	0.00000	0.0	0.0	0.0	U
0.644	0.0000	0.0000	83.000	0.00000	0.00000	0.0	0.0	0.0	U
0.667	0.0000	0.0000	83.000	0.00000	0.00000	0.0	0.0	0.0	U
0.689	0.0000	0.0000	83.000	0.00000	0.00000	0.0	0.0	0.0	U
0.711	0.0000	0.0000	83.000	0.00000	0.00000	0.0	0.0	0.0	U
0.733	0.0000	0.0000	83.000	0.00000	0.00000	0.0	0.0	0.0	U
0.756	0.0000	0.0000	83.000	0.00000	0.00000	0.0	0.0	0.0	U
0.778	0.0000	0.0000	83.000	0.00000	0.00000	0.0	0.0	0.0	U
0.800	0.0000	0.0000	83.000	0.00000	0.00000	0.0	0.0	0.0	U
0.822	0.0000	0.0000	83.000	0.00000	0.00000	0.0	0.0	0.0	U
0.844	0.0000	0.0000	83.000	0.00000	0.00000	0.0	0.0	0.0	U
0.867	0.0000	0.0000	83.000	0.00000	0.00000	0.0	0.0	0.0	U
0.889	0.0000	0.0000	83.000	0.00000	0.00000	0.0	0.0	0.0	U
0.911	0.0000	0.0000	83.000	0.00000	0.00000	0.0	0.0	0.0	U
0.933	0.0000	0.0000	83.000	0.00000	0.00000	0.0	0.0	0.0	U
0.956	0.0000	0.0000	83.000	0.00000	0.00000	0.0	0.0	0.0	U
0.978	0.0000	0.0000	83.000	0.00000	0.00000	0.0	0.0	0.0	U
1.000	0.0000	0.0000	83.000	0.00000	0.00000	0.0	0.0	0.0	U
1.022	0.0000	0.0000	83.000	0.00000	0.00000	0.0	0.0	0.0	U
1.044	0.0000	0.0000	83.000	0.00000	0.00000	0.0	0.0	0.0	U
1.067	0.0000	0.0000	83.000	0.00000	0.00000	0.0	0.0	0.0	U
1.089	0.0000	0.0000	83.000	0.00000	0.00000	0.0	0.0	0.0	U
1.111	0.0000	0.0000	83.000	0.00000	0.00000	0.0	0.0	0.0	U
1.133	0.0000	0.0000	83.000	0.00000	0.00000	0.0	0.0	0.0	U
1.156	0.0000	0.0000	83.000	0.00000	0.00000	0.0	0.0	0.0	U
1.178	0.0000	0.0000	83.000	0.00000	0.00000	0.0	0.0	0.0	U
1.200	0.0000	0.0000	83.000	0.00000	0.00000	0.0	0.0	0.0	U
1.222	0.0000	0.0000	83.000	0.00000	0.00000	0.0	0.0	0.0	U
1.244	0.0000	0.0000	83.000	0.00000	0.00000	0.0	0.0	0.0	U
1.267	0.0000	0.0000	83.000	0.00000	0.00000	0.0	0.0	0.0	U
1.289	0.0000	0.0000	83.000	0.00000	0.00000	0.0	0.0	0.0	U
1.311	0.0000	0.0000	83.000	0.00000	0.00000	0.0	0.0	0.0	U
1.333	0.0000	0.0000	83.000	0.00000	0.00000	0.0	0.0	0.0	U
1.356	0.0000	0.0000	83.000	0.00000	0.00000	0.0	0.0	0.0	U
1.378	0.0000	0.0000	83.000	0.00000	0.00000	0.0	0.0	0.0	U
1.400	0.0000	0.0000	83.000	0.00000	0.00000	0.0	0.0	0.0	U
1.422	0.0000	0.0000	83.000	0.00000	0.00000	0.0	0.0	0.0	U
1.444	0.0000	0.0000	83.000	0.00000	0.00000	0.0	0.0	0.0	U
1.467	0.0000	0.0000	83.000	0.00000	0.00000	0.0	0.0	0.0	U
1.489	0.0000	0.0000	83.000	0.00000	0.00000	0.0	0.0	0.0	U
1.511	0.0000	0.0000	83.000	0.00000	0.00000	0.0	0.0	0.0	U
1.533	0.0000	0.0000	83.000	0.00000	0.00000	0.0	0.0	0.0	U
1.556	0.0000	0.0000	83.000	0.00000	0.00000	0.0	0.0	0.0	U
1.578	0.0000	0.0000	83.000	0.00000	0.00000	0.0	0.0	0.0	U
1.600	0.0000	0.0000	83.000	0.00000	0.00000	0.0	0.0	0.0	U
1.622	0.0000	0.0000	83.000	0.00000	0.00000	0.0	0.0	0.0	U

**PONDS Version 3.3.0229**  
**Retention Pond Recovery - Refined Method**  
**Copyright 2008**  
**Devo Seereeram, Ph.D., P.E.**

**Detailed Results (cont,d.)** :: Scenario 1 :: 25-96 - Existing

Elapsed Time (hours)	Inflow Rate (ft <sup>3</sup> /s)	Outside Recharge (ft/day)	Stage Elevation (ft datum)	Infiltration Rate (ft <sup>3</sup> /s)	Overflow Discharge (ft <sup>3</sup> /s)	Cumulative Inflow Volume (ft <sup>3</sup> )	Cumulative Infiltration Volume (ft <sup>3</sup> )	Cumulative Discharge Volume (ft <sup>3</sup> )	Flow Type
1.644	0.0000	0.0000	83.000	0.00000	0.00000	0.0	0.0	0.0	U
1.667	0.0000	0.0000	83.000	0.00000	0.00000	0.0	0.0	0.0	U
1.689	0.0000	0.0000	83.000	0.00000	0.00000	0.0	0.0	0.0	U
1.711	0.0000	0.0000	83.000	0.00000	0.00000	0.0	0.0	0.0	U
1.733	0.0000	0.0000	83.000	0.00000	0.00000	0.0	0.0	0.0	U
1.756	0.0000	0.0000	83.000	0.00000	0.00000	0.0	0.0	0.0	U
1.778	0.0000	0.0000	83.000	0.00000	0.00000	0.0	0.0	0.0	U
1.800	0.0000	0.0000	83.000	0.00000	0.00000	0.0	0.0	0.0	U
1.822	0.0000	0.0000	83.000	0.00000	0.00000	0.0	0.0	0.0	U
1.844	0.0000	0.0000	83.000	0.00000	0.00000	0.0	0.0	0.0	U
1.867	0.0000	0.0000	83.000	0.00000	0.00000	0.0	0.0	0.0	U
1.889	0.0000	0.0000	83.000	0.00000	0.00000	0.0	0.0	0.0	U
1.911	0.0000	0.0000	83.000	0.00000	0.00000	0.0	0.0	0.0	U
1.933	0.0000	0.0000	83.000	0.00000	0.00000	0.0	0.0	0.0	U
1.956	0.0000	0.0000	83.000	0.00000	0.00000	0.0	0.0	0.0	U
1.978	0.0000	0.0000	83.000	0.00000	0.00000	0.0	0.0	0.0	U
2.000	0.0000	0.0000	83.000	0.00000	0.00000	0.0	0.0	0.0	U
2.022	0.0000	0.0000	83.000	0.00000	0.00000	0.0	0.0	0.0	U
2.044	0.0000	0.0000	83.000	0.00000	0.00000	0.0	0.0	0.0	U
2.067	0.0000	0.0000	83.000	0.00000	0.00000	0.0	0.0	0.0	U
2.089	0.0000	0.0000	83.000	0.00000	0.00000	0.0	0.0	0.0	U
2.111	0.0000	0.0000	83.000	0.00000	0.00000	0.0	0.0	0.0	U
2.133	0.0000	0.0000	83.000	0.00000	0.00000	0.0	0.0	0.0	U
2.156	0.0000	0.0000	83.000	0.00000	0.00000	0.0	0.0	0.0	U
2.178	0.0000	0.0000	83.000	0.00000	0.00000	0.0	0.0	0.0	U
2.200	0.0000	0.0000	83.000	0.00000	0.00000	0.0	0.0	0.0	U
2.222	0.0000	0.0000	83.000	0.00000	0.00000	0.0	0.0	0.0	U
2.244	0.0000	0.0000	83.000	0.00000	0.00000	0.0	0.0	0.0	U
2.267	0.0000	0.0000	83.000	0.00000	0.00000	0.0	0.0	0.0	U
2.289	0.0000	0.0000	83.000	0.00000	0.00000	0.0	0.0	0.0	U
2.311	0.0000	0.0000	83.000	0.00000	0.00000	0.0	0.0	0.0	U
2.333	0.0000	0.0000	83.000	0.00000	0.00000	0.0	0.0	0.0	U
2.356	0.0000	0.0000	83.000	0.00000	0.00000	0.0	0.0	0.0	U
2.378	0.0000	0.0000	83.000	0.00000	0.00000	0.0	0.0	0.0	U
2.400	0.0000	0.0000	83.000	0.00000	0.00000	0.0	0.0	0.0	U
2.422	0.0000	0.0000	83.000	0.00000	0.00000	0.0	0.0	0.0	U
2.444	0.0000	0.0000	83.000	0.00000	0.00000	0.0	0.0	0.0	U
2.467	0.0000	0.0000	83.000	0.00000	0.00000	0.0	0.0	0.0	U
2.489	0.0000	0.0000	83.000	0.00000	0.00000	0.0	0.0	0.0	U
2.511	0.0000	0.0000	83.000	0.00000	0.00000	0.0	0.0	0.0	U
2.533	0.0000	0.0000	83.000	0.00000	0.00000	0.0	0.0	0.0	U
2.556	0.0000	0.0000	83.000	0.00000	0.00000	0.0	0.0	0.0	U
2.578	0.0000	0.0000	83.000	0.00000	0.00000	0.0	0.0	0.0	U
2.600	0.0000	0.0000	83.000	0.00000	0.00000	0.0	0.0	0.0	U
2.622	0.0000	0.0000	83.000	0.00000	0.00000	0.0	0.0	0.0	U
2.644	0.0000	0.0000	83.000	0.00000	0.00000	0.0	0.0	0.0	U
2.667	0.0000	0.0000	83.000	0.00000	0.00000	0.0	0.0	0.0	U
2.689	0.0000	0.0000	83.000	0.00000	0.00000	0.0	0.0	0.0	U
2.711	0.0000	0.0000	83.000	0.00000	0.00000	0.0	0.0	0.0	U
2.733	0.0000	0.0000	83.000	0.00000	0.00000	0.0	0.0	0.0	U
2.756	0.0000	0.0000	83.000	0.00000	0.00000	0.0	0.0	0.0	U
2.778	0.0000	0.0000	83.000	0.00000	0.00000	0.0	0.0	0.0	U
2.800	0.0000	0.0000	83.000	0.00000	0.00000	0.0	0.0	0.0	U
2.822	0.0000	0.0000	83.000	0.00000	0.00000	0.0	0.0	0.0	U
2.844	0.0000	0.0000	83.000	0.00000	0.00000	0.0	0.0	0.0	U
2.867	0.0000	0.0000	83.000	0.00000	0.00000	0.0	0.0	0.0	U
2.889	0.0000	0.0000	83.000	0.00000	0.00000	0.0	0.0	0.0	U
2.911	0.0000	0.0000	83.000	0.00000	0.00000	0.0	0.0	0.0	U
2.933	0.0000	0.0000	83.000	0.00000	0.00000	0.0	0.0	0.0	U
2.956	0.0000	0.0000	83.000	0.00000	0.00000	0.0	0.0	0.0	U
2.978	0.0000	0.0000	83.000	0.00000	0.00000	0.0	0.0	0.0	U
3.000	0.0000	0.0000	83.000	0.00000	0.00000	0.0	0.0	0.0	U
3.022	0.0000	0.0000	83.000	0.00000	0.00000	0.0	0.0	0.0	U
3.044	0.0000	0.0000	83.000	0.00000	0.00000	0.0	0.0	0.0	U
3.067	0.0000	0.0000	83.000	0.00000	0.00000	0.0	0.0	0.0	U
3.089	0.0000	0.0000	83.000	0.00000	0.00000	0.0	0.0	0.0	U
3.111	0.0000	0.0000	83.000	0.00000	0.00000	0.0	0.0	0.0	U
3.133	0.0000	0.0000	83.000	0.00000	0.00000	0.0	0.0	0.0	U
3.156	0.0000	0.0000	83.000	0.00000	0.00000	0.0	0.0	0.0	U
3.178	0.0000	0.0000	83.000	0.00000	0.00000	0.0	0.0	0.0	U
3.200	0.0000	0.0000	83.000	0.00000	0.00000	0.0	0.0	0.0	U
3.222	0.0000	0.0000	83.000	0.00000	0.00000	0.0	0.0	0.0	U
3.244	0.0000	0.0000	83.000	0.00000	0.00000	0.0	0.0	0.0	U
3.267	0.0000	0.0000	83.000	0.00000	0.00000	0.0	0.0	0.0	U

**PONDS Version 3.3.0229**  
**Retention Pond Recovery - Refined Method**  
**Copyright 2008**  
**Devo Seereeram, Ph.D., P.E.**

**Detailed Results (cont,d.)** :: Scenario 1 :: 25-96 - Existing

Elapsed Time (hours)	Inflow Rate (ft <sup>3</sup> /s)	Outside Recharge (ft/day)	Stage Elevation (ft datum)	Infiltration Rate (ft <sup>3</sup> /s)	Overflow Discharge (ft <sup>3</sup> /s)	Cumulative Inflow Volume (ft <sup>3</sup> )	Cumulative Infiltration Volume (ft <sup>3</sup> )	Cumulative Discharge Volume (ft <sup>3</sup> )	Flow Type
3.289	0.0000	0.0000	83.000	0.00000	0.00000	0.0	0.0	0.0	U
3.311	0.0000	0.0000	83.000	0.00000	0.00000	0.0	0.0	0.0	U
3.333	0.0000	0.0000	83.000	0.00000	0.00000	0.0	0.0	0.0	U
3.356	0.0000	0.0000	83.000	0.00000	0.00000	0.0	0.0	0.0	U
3.378	0.0000	0.0000	83.000	0.00000	0.00000	0.0	0.0	0.0	U
3.400	0.0000	0.0000	83.000	0.00000	0.00000	0.0	0.0	0.0	U
3.422	0.0000	0.0000	83.000	0.00000	0.00000	0.0	0.0	0.0	U
3.444	0.0000	0.0000	83.000	0.00000	0.00000	0.0	0.0	0.0	U
3.467	0.0000	0.0000	83.000	0.00000	0.00000	0.0	0.0	0.0	U
3.489	0.0000	0.0000	83.000	0.00000	0.00000	0.0	0.0	0.0	U
3.511	0.0000	0.0000	83.000	0.00000	0.00000	0.0	0.0	0.0	U
3.533	0.0000	0.0000	83.000	0.00000	0.00000	0.0	0.0	0.0	U
3.556	0.0000	0.0000	83.000	0.00000	0.00000	0.0	0.0	0.0	U
3.578	0.0000	0.0000	83.000	0.00000	0.00000	0.0	0.0	0.0	U
3.600	0.0000	0.0000	83.000	0.00000	0.00000	0.0	0.0	0.0	U
3.622	0.0000	0.0000	83.000	0.00000	0.00000	0.0	0.0	0.0	U
3.644	0.0000	0.0000	83.000	0.00000	0.00000	0.0	0.0	0.0	U
3.667	0.0000	0.0000	83.000	0.00000	0.00000	0.0	0.0	0.0	U
3.689	0.0000	0.0000	83.000	0.00000	0.00000	0.0	0.0	0.0	U
3.711	0.0000	0.0000	83.000	0.00000	0.00000	0.0	0.0	0.0	U
3.733	0.0000	0.0000	83.000	0.00000	0.00000	0.0	0.0	0.0	U
3.756	0.0000	0.0000	83.000	0.00000	0.00000	0.0	0.0	0.0	U
3.778	0.0000	0.0000	83.000	0.00000	0.00000	0.0	0.0	0.0	U
3.800	0.0000	0.0000	83.000	0.00000	0.00000	0.0	0.0	0.0	U
3.822	0.0000	0.0000	83.000	0.00000	0.00000	0.0	0.0	0.0	U
3.844	0.0000	0.0000	83.000	0.00000	0.00000	0.0	0.0	0.0	U
3.867	0.0000	0.0000	83.000	0.00000	0.00000	0.0	0.0	0.0	U
3.889	0.0000	0.0000	83.000	0.00000	0.00000	0.0	0.0	0.0	U
3.911	0.0000	0.0000	83.000	0.00000	0.00000	0.0	0.0	0.0	U
3.933	0.0000	0.0000	83.000	0.00000	0.00000	0.0	0.0	0.0	U
3.956	0.0000	0.0000	83.000	0.00000	0.00000	0.0	0.0	0.0	U
3.978	0.0000	0.0000	83.000	0.00000	0.00000	0.0	0.0	0.0	U
4.000	0.0000	0.0000	83.000	0.00000	0.00000	0.0	0.0	0.0	U
4.022	0.0000	0.0000	83.000	0.00000	0.00000	0.0	0.0	0.0	U
4.044	0.0000	0.0000	83.000	0.00000	0.00000	0.0	0.0	0.0	U
4.067	0.0000	0.0000	83.000	0.00000	0.00000	0.0	0.0	0.0	U
4.089	0.0000	0.0000	83.000	0.00000	0.00000	0.0	0.0	0.0	U
4.111	0.0000	0.0000	83.000	0.00000	0.00000	0.0	0.0	0.0	U
4.133	0.0000	0.0000	83.000	0.00000	0.00000	0.0	0.0	0.0	U
4.156	0.0000	0.0000	83.000	0.00000	0.00000	0.0	0.0	0.0	U
4.178	0.0000	0.0000	83.000	0.00000	0.00000	0.0	0.0	0.0	U
4.200	0.0000	0.0000	83.000	0.00000	0.00000	0.0	0.0	0.0	U
4.222	0.0000	0.0000	83.000	0.00000	0.00000	0.0	0.0	0.0	U
4.244	0.0000	0.0000	83.000	0.00000	0.00000	0.0	0.0	0.0	U
4.267	0.0000	0.0000	83.000	0.00000	0.00000	0.0	0.0	0.0	U
4.289	0.0000	0.0000	83.000	0.00000	0.00000	0.0	0.0	0.0	U
4.311	0.0000	0.0000	83.000	0.00000	0.00000	0.0	0.0	0.0	U
4.333	0.0000	0.0000	83.000	0.00000	0.00000	0.0	0.0	0.0	U
4.356	0.0000	0.0000	83.000	0.00000	0.00000	0.0	0.0	0.0	U
4.378	0.0000	0.0000	83.000	0.00000	0.00000	0.0	0.0	0.0	U
4.400	0.0000	0.0000	83.000	0.00000	0.00000	0.0	0.0	0.0	U
4.422	0.0000	0.0000	83.000	0.00000	0.00000	0.0	0.0	0.0	U
4.444	0.0000	0.0000	83.000	0.00000	0.00000	0.0	0.0	0.0	U
4.467	0.0000	0.0000	83.000	0.00000	0.00000	0.0	0.0	0.0	U
4.489	0.0000	0.0000	83.000	0.00000	0.00000	0.0	0.0	0.0	U
4.511	0.0000	0.0000	83.000	0.00000	0.00000	0.0	0.0	0.0	U
4.533	0.0000	0.0000	83.000	0.00000	0.00000	0.0	0.0	0.0	U
4.556	0.0000	0.0000	83.000	0.00000	0.00000	0.0	0.0	0.0	U
4.578	0.0000	0.0000	83.000	0.00000	0.00000	0.0	0.0	0.0	U
4.600	0.0000	0.0000	83.000	0.00000	0.00000	0.0	0.0	0.0	U
4.622	0.0000	0.0000	83.000	0.00000	0.00000	0.0	0.0	0.0	U
4.644	0.0000	0.0000	83.000	0.00000	0.00000	0.0	0.0	0.0	U
4.667	0.0000	0.0000	83.000	0.00000	0.00000	0.0	0.0	0.0	U
4.689	0.0000	0.0000	83.000	0.00000	0.00000	0.0	0.0	0.0	U
4.711	0.0000	0.0000	83.000	0.00000	0.00000	0.0	0.0	0.0	U
4.733	0.0000	0.0000	83.000	0.00000	0.00000	0.0	0.0	0.0	U
4.756	0.0000	0.0000	83.000	0.00000	0.00000	0.0	0.0	0.0	U
4.778	0.0000	0.0000	83.000	0.00000	0.00000	0.0	0.0	0.0	U
4.800	0.0000	0.0000	83.000	0.00000	0.00000	0.0	0.0	0.0	U
4.822	0.0000	0.0000	83.000	0.00000	0.00000	0.0	0.0	0.0	U
4.844	0.0000	0.0000	83.000	0.00000	0.00000	0.0	0.0	0.0	U
4.867	0.0000	0.0000	83.000	0.00000	0.00000	0.0	0.0	0.0	U
4.889	0.0000	0.0000	83.000	0.00000	0.00000	0.0	0.0	0.0	U
4.911	0.0000	0.0000	83.000	0.00000	0.00000	0.0	0.0	0.0	U



**PONDS Version 3.3.0229**  
**Retention Pond Recovery - Refined Method**  
**Copyright 2008**  
**Devo Seereeram, Ph.D., P.E.**

**Detailed Results (cont,d.)** :: Scenario 1 :: 25-96 - Existing

Elapsed Time (hours)	Inflow Rate (ft <sup>3</sup> /s)	Outside Recharge (ft/day)	Stage Elevation (ft datum)	Infiltration Rate (ft <sup>3</sup> /s)	Overflow Discharge (ft <sup>3</sup> /s)	Cumulative Inflow Volume (ft <sup>3</sup> )	Cumulative Infiltration Volume (ft <sup>3</sup> )	Cumulative Discharge Volume (ft <sup>3</sup> )	Flow Type
4.933	0.0000	0.0000	83.000	0.00000	0.00000	0.0	0.0	0.0	U
4.956	0.0000	0.0000	83.000	0.00000	0.00000	0.0	0.0	0.0	U
4.978	0.0000	0.0000	83.000	0.00000	0.00000	0.0	0.0	0.0	U
5.000	0.0000	0.0000	83.000	0.00000	0.00000	0.0	0.0	0.0	U
5.022	0.0000	0.0000	83.000	0.00000	0.00000	0.0	0.0	0.0	U
5.044	0.0000	0.0000	83.000	0.00000	0.00000	0.0	0.0	0.0	U
5.067	0.0000	0.0000	83.000	0.00000	0.00000	0.0	0.0	0.0	U
5.089	0.0000	0.0000	83.000	0.00000	0.00000	0.0	0.0	0.0	U
5.111	0.0000	0.0000	83.000	0.00000	0.00000	0.0	0.0	0.0	U
5.133	0.0000	0.0000	83.000	0.00000	0.00000	0.0	0.0	0.0	U
5.156	0.0000	0.0000	83.000	0.00000	0.00000	0.0	0.0	0.0	U
5.178	0.0000	0.0000	83.000	0.00000	0.00000	0.0	0.0	0.0	U
5.200	0.0000	0.0000	83.000	0.00000	0.00000	0.0	0.0	0.0	U
5.222	0.0000	0.0000	83.000	0.00000	0.00000	0.0	0.0	0.0	U
5.244	0.0000	0.0000	83.000	0.00000	0.00000	0.0	0.0	0.0	U
5.267	0.0000	0.0000	83.000	0.00000	0.00000	0.0	0.0	0.0	U
5.289	0.0000	0.0000	83.000	0.00000	0.00000	0.0	0.0	0.0	U
5.311	0.0000	0.0000	83.000	0.00000	0.00000	0.0	0.0	0.0	U
5.333	0.0000	0.0000	83.000	0.00000	0.00000	0.0	0.0	0.0	U
5.356	0.0000	0.0000	83.000	0.00000	0.00000	0.0	0.0	0.0	U
5.378	0.0000	0.0000	83.000	0.00000	0.00000	0.0	0.0	0.0	U
5.400	0.0000	0.0000	83.000	0.00000	0.00000	0.0	0.0	0.0	U
5.422	0.0000	0.0000	83.000	0.00000	0.00000	0.0	0.0	0.0	U
5.444	0.0000	0.0000	83.000	0.00000	0.00000	0.0	0.0	0.0	U
5.467	0.0000	0.0000	83.000	0.00000	0.00000	0.0	0.0	0.0	U
5.489	0.0000	0.0000	83.000	0.00000	0.00000	0.0	0.0	0.0	U
5.511	0.0000	0.0000	83.000	0.00000	0.00000	0.0	0.0	0.0	U
5.533	0.0000	0.0000	83.000	0.00000	0.00000	0.0	0.0	0.0	U
5.556	0.0000	0.0000	83.000	0.00000	0.00000	0.0	0.0	0.0	U
5.578	0.0000	0.0000	83.000	0.00000	0.00000	0.0	0.0	0.0	U
5.600	0.0000	0.0000	83.000	0.00000	0.00000	0.0	0.0	0.0	U
5.622	0.0000	0.0000	83.000	0.00000	0.00000	0.0	0.0	0.0	U
5.644	0.0000	0.0000	83.000	0.00000	0.00000	0.0	0.0	0.0	U
5.667	0.0000	0.0000	83.000	0.00000	0.00000	0.0	0.0	0.0	U
5.689	0.0000	0.0000	83.000	0.00000	0.00000	0.0	0.0	0.0	U
5.711	0.0000	0.0000	83.000	0.00000	0.00000	0.0	0.0	0.0	U
5.733	0.0000	0.0000	83.000	0.00000	0.00000	0.0	0.0	0.0	U
5.756	0.0000	0.0000	83.000	0.00000	0.00000	0.0	0.0	0.0	U
5.778	0.0000	0.0000	83.000	0.00000	0.00000	0.0	0.0	0.0	U
5.800	0.0000	0.0000	83.000	0.00000	0.00000	0.0	0.0	0.0	U
5.822	0.0000	0.0000	83.000	0.00000	0.00000	0.0	0.0	0.0	U
5.844	0.0000	0.0000	83.000	0.00000	0.00000	0.0	0.0	0.0	U
5.867	0.0000	0.0000	83.000	0.00000	0.00000	0.0	0.0	0.0	U
5.889	0.0000	0.0000	83.000	0.00000	0.00000	0.0	0.0	0.0	U
5.911	0.0000	0.0000	83.000	0.00000	0.00000	0.0	0.0	0.0	U
5.933	0.0000	0.0000	83.000	0.00000	0.00000	0.0	0.0	0.0	U
5.956	0.0000	0.0000	83.000	0.00000	0.00000	0.0	0.0	0.0	U
5.978	0.0000	0.0000	83.000	0.00000	0.00000	0.0	0.0	0.0	U
6.000	0.0000	0.0000	83.000	0.00000	0.00000	0.0	0.0	0.0	U
6.022	0.0000	0.0000	83.000	0.00000	0.00000	0.0	0.0	0.0	U
6.044	0.0000	0.0000	83.000	0.00000	0.00000	0.0	0.0	0.0	U
6.067	0.0000	0.0000	83.000	0.00000	0.00000	0.0	0.0	0.0	U
6.089	0.0000	0.0000	83.000	0.00000	0.00000	0.0	0.0	0.0	U
6.111	0.0000	0.0000	83.000	0.00000	0.00000	0.0	0.0	0.0	U
6.133	0.0000	0.0000	83.000	0.00000	0.00000	0.0	0.0	0.0	U
6.156	0.0000	0.0000	83.000	0.00000	0.00000	0.0	0.0	0.0	U
6.178	0.0000	0.0000	83.000	0.00000	0.00000	0.0	0.0	0.0	U
6.200	0.0000	0.0000	83.000	0.00000	0.00000	0.0	0.0	0.0	U
6.222	0.0000	0.0000	83.000	0.00000	0.00000	0.0	0.0	0.0	U
6.244	0.0000	0.0000	83.000	0.00000	0.00000	0.0	0.0	0.0	U
6.267	0.0000	0.0000	83.000	0.00000	0.00000	0.0	0.0	0.0	U
6.289	0.0000	0.0000	83.000	0.00000	0.00000	0.0	0.0	0.0	U
6.311	0.0000	0.0000	83.000	0.00000	0.00000	0.0	0.0	0.0	U
6.333	0.0000	0.0000	83.000	0.00000	0.00000	0.0	0.0	0.0	U
6.356	0.0000	0.0000	83.000	0.00000	0.00000	0.0	0.0	0.0	U
6.378	0.0000	0.0000	83.000	0.00000	0.00000	0.0	0.0	0.0	U
6.400	0.0000	0.0000	83.000	0.00000	0.00000	0.0	0.0	0.0	U
6.422	0.0000	0.0000	83.000	0.00000	0.00000	0.0	0.0	0.0	U
6.444	0.0000	0.0000	83.000	0.00000	0.00000	0.0	0.0	0.0	U
6.467	0.0000	0.0000	83.000	0.00000	0.00000	0.0	0.0	0.0	U
6.489	0.0000	0.0000	83.000	0.00000	0.00000	0.0	0.0	0.0	U
6.511	0.0000	0.0000	83.000	0.00000	0.00000	0.0	0.0	0.0	U
6.533	0.0000	0.0000	83.000	0.00000	0.00000	0.0	0.0	0.0	U
6.556	0.0000	0.0000	83.000	0.00000	0.00000	0.0	0.0	0.0	U

**PONDS Version 3.3.0229**  
**Retention Pond Recovery - Refined Method**  
**Copyright 2008**  
**Devo Seereeram, Ph.D., P.E.**

**Detailed Results (cont,d.)** :: Scenario 1 :: 25-96 - Existing

Elapsed Time (hours)	Inflow Rate (ft <sup>3</sup> /s)	Outside Recharge (ft/day)	Stage Elevation (ft datum)	Infiltration Rate (ft <sup>3</sup> /s)	Overflow Discharge (ft <sup>3</sup> /s)	Cumulative Inflow Volume (ft <sup>3</sup> )	Cumulative Infiltration Volume (ft <sup>3</sup> )	Cumulative Discharge Volume (ft <sup>3</sup> )	Flow Type
6.578	0.0000	0.0000	83.000	0.00000	0.00000	0.0	0.0	0.0	U
6.600	0.0000	0.0000	83.000	0.00000	0.00000	0.0	0.0	0.0	U
6.622	0.0000	0.0000	83.000	0.00000	0.00000	0.0	0.0	0.0	U
6.644	0.0000	0.0000	83.000	0.00000	0.00000	0.0	0.0	0.0	U
6.667	0.0000	0.0000	83.000	0.00000	0.00000	0.0	0.0	0.0	U
6.689	0.0000	0.0000	83.000	0.00000	0.00000	0.0	0.0	0.0	U
6.711	0.0000	0.0000	83.000	0.00000	0.00000	0.0	0.0	0.0	U
6.733	0.0000	0.0000	83.000	0.00000	0.00000	0.0	0.0	0.0	U
6.756	0.0000	0.0000	83.000	0.00000	0.00000	0.0	0.0	0.0	U
6.778	0.0000	0.0000	83.000	0.00000	0.00000	0.0	0.0	0.0	U
6.800	0.0000	0.0000	83.000	0.00000	0.00000	0.0	0.0	0.0	U
6.822	0.0000	0.0000	83.000	0.00000	0.00000	0.0	0.0	0.0	U
6.844	0.0000	0.0000	83.000	0.00000	0.00000	0.0	0.0	0.0	U
6.867	0.0000	0.0000	83.000	0.00000	0.00000	0.0	0.0	0.0	U
6.889	0.0000	0.0000	83.000	0.00000	0.00000	0.0	0.0	0.0	U
6.911	0.0000	0.0000	83.000	0.00000	0.00000	0.0	0.0	0.0	U
6.933	0.0000	0.0000	83.000	0.00000	0.00000	0.0	0.0	0.0	U
6.956	0.0000	0.0000	83.000	0.00000	0.00000	0.0	0.0	0.0	U
6.978	0.0000	0.0000	83.000	0.00000	0.00000	0.0	0.0	0.0	U
7.000	0.0000	0.0000	83.000	0.00000	0.00000	0.0	0.0	0.0	U
7.022	0.0000	0.0000	83.000	0.00000	0.00000	0.0	0.0	0.0	U
7.044	0.0000	0.0000	83.000	0.00000	0.00000	0.0	0.0	0.0	U
7.067	0.0000	0.0000	83.000	0.00000	0.00000	0.0	0.0	0.0	U
7.089	0.0000	0.0000	83.000	0.00000	0.00000	0.0	0.0	0.0	U
7.111	0.0000	0.0000	83.000	0.00000	0.00000	0.0	0.0	0.0	U
7.133	0.0000	0.0000	83.000	0.00000	0.00000	0.0	0.0	0.0	U
7.156	0.0000	0.0000	83.000	0.00000	0.00000	0.0	0.0	0.0	U
7.178	0.0000	0.0000	83.000	0.00000	0.00000	0.0	0.0	0.0	U
7.200	0.0000	0.0000	83.000	0.00000	0.00000	0.0	0.0	0.0	U
7.222	0.0000	0.0000	83.000	0.00000	0.00000	0.0	0.0	0.0	U
7.244	0.0000	0.0000	83.000	0.00000	0.00000	0.0	0.0	0.0	U
7.267	0.0000	0.0000	83.000	0.00000	0.00000	0.0	0.0	0.0	U
7.289	0.0000	0.0000	83.000	0.00000	0.00000	0.0	0.0	0.0	U
7.311	0.0000	0.0000	83.000	0.00000	0.00000	0.0	0.0	0.0	U
7.333	0.0000	0.0000	83.000	0.00000	0.00000	0.0	0.0	0.0	U
7.356	0.0000	0.0000	83.000	0.00000	0.00000	0.0	0.0	0.0	U
7.378	0.0000	0.0000	83.000	0.00000	0.00000	0.0	0.0	0.0	U
7.400	0.0000	0.0000	83.000	0.00000	0.00000	0.0	0.0	0.0	U
7.422	0.0000	0.0000	83.000	0.00000	0.00000	0.0	0.0	0.0	U
7.444	0.0000	0.0000	83.000	0.00000	0.00000	0.0	0.0	0.0	U
7.467	0.0000	0.0000	83.000	0.00000	0.00000	0.0	0.0	0.0	U
7.489	0.0000	0.0000	83.000	0.00000	0.00000	0.0	0.0	0.0	U
7.511	0.0000	0.0000	83.000	0.00000	0.00000	0.0	0.0	0.0	U
7.533	0.0000	0.0000	83.000	0.00000	0.00000	0.0	0.0	0.0	U
7.556	0.0000	0.0000	83.000	0.00000	0.00000	0.0	0.0	0.0	U
7.578	0.0000	0.0000	83.000	0.00000	0.00000	0.0	0.0	0.0	U
7.600	0.0000	0.0000	83.000	0.00000	0.00000	0.0	0.0	0.0	U
7.622	0.0000	0.0000	83.000	0.00000	0.00000	0.0	0.0	0.0	U
7.644	0.0000	0.0000	83.000	0.00000	0.00000	0.0	0.0	0.0	U
7.667	0.0000	0.0000	83.000	0.00000	0.00000	0.0	0.0	0.0	U
7.689	0.0000	0.0000	83.000	0.00000	0.00000	0.0	0.0	0.0	U
7.711	0.0000	0.0000	83.000	0.00000	0.00000	0.0	0.0	0.0	U
7.733	0.0000	0.0000	83.000	0.00000	0.00000	0.0	0.0	0.0	U
7.756	0.0000	0.0000	83.000	0.00000	0.00000	0.0	0.0	0.0	U
7.778	0.0000	0.0000	83.000	0.00000	0.00000	0.0	0.0	0.0	U
7.800	0.0000	0.0000	83.000	0.00000	0.00000	0.0	0.0	0.0	U
7.822	0.0000	0.0000	83.000	0.00000	0.00000	0.0	0.0	0.0	U
7.844	0.0000	0.0000	83.000	0.00000	0.00000	0.0	0.0	0.0	U
7.867	0.0000	0.0000	83.000	0.00000	0.00000	0.0	0.0	0.0	U
7.889	0.0000	0.0000	83.000	0.00000	0.00000	0.0	0.0	0.0	U
7.911	0.0000	0.0000	83.000	0.00000	0.00000	0.0	0.0	0.0	U
7.933	0.0000	0.0000	83.000	0.00000	0.00000	0.0	0.0	0.0	U
7.956	0.0000	0.0000	83.000	0.00000	0.00000	0.0	0.0	0.0	U
7.978	0.0000	0.0000	83.000	0.00000	0.00000	0.0	0.0	0.0	U
8.000	0.0000	0.0000	83.000	0.00000	0.00000	0.0	0.0	0.0	U
8.022	0.0000	0.0000	83.000	0.00000	0.00000	0.0	0.0	0.0	U
8.044	0.0000	0.0000	83.000	0.00000	0.00000	0.0	0.0	0.0	U
8.067	0.0000	0.0000	83.000	0.00000	0.00000	0.0	0.0	0.0	U
8.089	0.0000	0.0000	83.000	0.00000	0.00000	0.0	0.0	0.0	U
8.111	0.0000	0.0000	83.000	0.00000	0.00000	0.0	0.0	0.0	U
8.133	0.0000	0.0000	83.000	0.00000	0.00000	0.0	0.0	0.0	U
8.156	0.0000	0.0000	83.000	0.00000	0.00000	0.0	0.0	0.0	U
8.178	0.0000	0.0000	83.000	0.00000	0.00000	0.0	0.0	0.0	U
8.200	0.0000	0.0000	83.000	0.00000	0.00000	0.0	0.0	0.0	U

**PONDS Version 3.3.0229**  
**Retention Pond Recovery - Refined Method**  
**Copyright 2008**  
**Devo Seereeram, Ph.D., P.E.**

**Detailed Results (cont,d.)** :: Scenario 1 :: 25-96 - Existing

Elapsed Time (hours)	Inflow Rate (ft <sup>3</sup> /s)	Outside Recharge (ft/day)	Stage Elevation (ft datum)	Infiltration Rate (ft <sup>3</sup> /s)	Overflow Discharge (ft <sup>3</sup> /s)	Cumulative Inflow Volume (ft <sup>3</sup> )	Cumulative Infiltration Volume (ft <sup>3</sup> )	Cumulative Discharge Volume (ft <sup>3</sup> )	Flow Type
8.222	0.0000	0.0000	83.000	0.00000	0.00000	0.0	0.0	0.0	U
8.244	0.0000	0.0000	83.000	0.00000	0.00000	0.0	0.0	0.0	U
8.267	0.0000	0.0000	83.000	0.00000	0.00000	0.0	0.0	0.0	U
8.289	0.0000	0.0000	83.000	0.00000	0.00000	0.0	0.0	0.0	U
8.311	0.0000	0.0000	83.000	0.00000	0.00000	0.0	0.0	0.0	U
8.333	0.0000	0.0000	83.000	0.00000	0.00000	0.0	0.0	0.0	U
8.356	0.0000	0.0000	83.000	0.00000	0.00000	0.0	0.0	0.0	U
8.378	0.0000	0.0000	83.000	0.00000	0.00000	0.0	0.0	0.0	U
8.400	0.0000	0.0000	83.000	0.00000	0.00000	0.0	0.0	0.0	U
8.422	0.0000	0.0000	83.000	0.00000	0.00000	0.0	0.0	0.0	U
8.444	0.0000	0.0000	83.000	0.00000	0.00000	0.0	0.0	0.0	U
8.467	0.0000	0.0000	83.000	0.00000	0.00000	0.0	0.0	0.0	U
8.489	0.0000	0.0000	83.000	0.00000	0.00000	0.0	0.0	0.0	U
8.511	0.0000	0.0000	83.000	0.00000	0.00000	0.0	0.0	0.0	U
8.533	0.0000	0.0000	83.000	0.00000	0.00000	0.0	0.0	0.0	U
8.556	0.0000	0.0000	83.000	0.00000	0.00000	0.0	0.0	0.0	U
8.578	0.0000	0.0000	83.000	0.00000	0.00000	0.0	0.0	0.0	U
8.600	0.0000	0.0000	83.000	0.00000	0.00000	0.0	0.0	0.0	U
8.622	0.0000	0.0000	83.000	0.00000	0.00000	0.0	0.0	0.0	U
8.644	0.0000	0.0000	83.000	0.00000	0.00000	0.0	0.0	0.0	U
8.667	0.0000	0.0000	83.000	0.00000	0.00000	0.0	0.0	0.0	U
8.689	0.0000	0.0000	83.000	0.00000	0.00000	0.0	0.0	0.0	U
8.711	0.0000	0.0000	83.000	0.00000	0.00000	0.0	0.0	0.0	U
8.733	0.0000	0.0000	83.000	0.00000	0.00000	0.0	0.0	0.0	U
8.756	0.0000	0.0000	83.000	0.00000	0.00000	0.0	0.0	0.0	U
8.778	0.0000	0.0000	83.000	0.00000	0.00000	0.0	0.0	0.0	U
8.800	0.0000	0.0000	83.000	0.00000	0.00000	0.0	0.0	0.0	U
8.822	0.0000	0.0000	83.000	0.00000	0.00000	0.0	0.0	0.0	U
8.844	0.0000	0.0000	83.000	0.00000	0.00000	0.0	0.0	0.0	U
8.867	0.0000	0.0000	83.000	0.00000	0.00000	0.0	0.0	0.0	U
8.889	0.0000	0.0000	83.000	0.00000	0.00000	0.0	0.0	0.0	U
8.911	0.0000	0.0000	83.000	0.00000	0.00000	0.0	0.0	0.0	U
8.933	0.0000	0.0000	83.000	0.00000	0.00000	0.0	0.0	0.0	U
8.956	0.0000	0.0000	83.000	0.00000	0.00000	0.0	0.0	0.0	U
8.978	0.0000	0.0000	83.000	0.00000	0.00000	0.0	0.0	0.0	U
9.000	0.0000	0.0000	83.000	0.00000	0.00000	0.0	0.0	0.0	U
9.022	0.0000	0.0000	83.000	0.00000	0.00000	0.0	0.0	0.0	U
9.044	0.0000	0.0000	83.000	0.00000	0.00000	0.0	0.0	0.0	U
9.067	0.0000	0.0000	83.000	0.00000	0.00000	0.0	0.0	0.0	U
9.089	0.0000	0.0000	83.000	0.00000	0.00000	0.0	0.0	0.0	U
9.111	0.0000	0.0000	83.000	0.00000	0.00000	0.0	0.0	0.0	U
9.133	0.0000	0.0000	83.000	0.00000	0.00000	0.0	0.0	0.0	U
9.156	0.0000	0.0000	83.000	0.00000	0.00000	0.0	0.0	0.0	U
9.178	0.0000	0.0000	83.000	0.00000	0.00000	0.0	0.0	0.0	U
9.200	0.0000	0.0000	83.000	0.00000	0.00000	0.0	0.0	0.0	U
9.222	0.0000	0.0000	83.000	0.00000	0.00000	0.0	0.0	0.0	U
9.244	0.0000	0.0000	83.000	0.00000	0.00000	0.0	0.0	0.0	U
9.267	0.0000	0.0000	83.000	0.00000	0.00000	0.0	0.0	0.0	U
9.289	0.0000	0.0000	83.000	0.00000	0.00000	0.0	0.0	0.0	U
9.311	0.0000	0.0000	83.000	0.00000	0.00000	0.0	0.0	0.0	U
9.333	0.0000	0.0000	83.000	0.00000	0.00000	0.0	0.0	0.0	U
9.356	0.0000	0.0000	83.000	0.00000	0.00000	0.0	0.0	0.0	U
9.378	0.0000	0.0000	83.000	0.00000	0.00000	0.0	0.0	0.0	U
9.400	0.0000	0.0000	83.000	0.00000	0.00000	0.0	0.0	0.0	U
9.422	0.0000	0.0000	83.000	0.00000	0.00000	0.0	0.0	0.0	U
9.444	0.0000	0.0000	83.000	0.00000	0.00000	0.0	0.0	0.0	U
9.467	0.0000	0.0000	83.000	0.00000	0.00000	0.0	0.0	0.0	U
9.489	0.0000	0.0000	83.000	0.00000	0.00000	0.0	0.0	0.0	U
9.511	0.0000	0.0000	83.000	0.00000	0.00000	0.0	0.0	0.0	U
9.533	0.0000	0.0000	83.000	0.00000	0.00000	0.0	0.0	0.0	U
9.556	0.0000	0.0000	83.000	0.00000	0.00000	0.0	0.0	0.0	U
9.578	0.0000	0.0000	83.000	0.00000	0.00000	0.0	0.0	0.0	U
9.600	0.0000	0.0000	83.000	0.00000	0.00000	0.0	0.0	0.0	U
9.622	0.0000	0.0000	83.000	0.00000	0.00000	0.0	0.0	0.0	U
9.644	0.0000	0.0000	83.000	0.00000	0.00000	0.0	0.0	0.0	U
9.667	0.0000	0.0000	83.000	0.00000	0.00000	0.0	0.0	0.0	U
9.689	0.0000	0.0000	83.000	0.00000	0.00000	0.0	0.0	0.0	U
9.711	0.0000	0.0000	83.000	0.00000	0.00000	0.0	0.0	0.0	U
9.733	0.0000	0.0000	83.000	0.00000	0.00000	0.0	0.0	0.0	U
9.756	0.0000	0.0000	83.000	0.00000	0.00000	0.0	0.0	0.0	U
9.778	0.0000	0.0000	83.000	0.00000	0.00000	0.0	0.0	0.0	U
9.800	0.0000	0.0000	83.000	0.00000	0.00000	0.0	0.0	0.0	U
9.822	0.0000	0.0000	83.000	0.00000	0.00000	0.0	0.0	0.0	U
9.844	0.0000	0.0000	83.000	0.00000	0.00000	0.0	0.0	0.0	U

**PONDS Version 3.3.0229**  
**Retention Pond Recovery - Refined Method**  
**Copyright 2008**  
**Devo Seereeram, Ph.D., P.E.**

**Detailed Results (cont,d.)** :: Scenario 1 :: 25-96 - Existing

Elapsed Time (hours)	Inflow Rate (ft <sup>3</sup> /s)	Outside Recharge (ft/day)	Stage Elevation (ft datum)	Infiltration Rate (ft <sup>3</sup> /s)	Overflow Discharge (ft <sup>3</sup> /s)	Cumulative Inflow Volume (ft <sup>3</sup> )	Cumulative Infiltration Volume (ft <sup>3</sup> )	Cumulative Discharge Volume (ft <sup>3</sup> )	Flow Type
9.867	0.0000	0.0000	83.000	0.00000	0.00000	0.0	0.0	0.0	U
9.889	0.0000	0.0000	83.000	0.00000	0.00000	0.0	0.0	0.0	U
9.911	0.0000	0.0000	83.000	0.00000	0.00000	0.0	0.0	0.0	U
9.933	0.0000	0.0000	83.000	0.00000	0.00000	0.0	0.0	0.0	U
9.956	0.0000	0.0000	83.000	0.00000	0.00000	0.0	0.0	0.0	U
9.978	0.0000	0.0000	83.000	0.00000	0.00000	0.0	0.0	0.0	U
10.000	0.0000	0.0000	83.000	0.00000	0.00000	0.0	0.0	0.0	U
10.022	0.0000	0.0000	83.000	0.00000	0.00000	0.0	0.0	0.0	U
10.044	0.0000	0.0000	83.000	0.00000	0.00000	0.0	0.0	0.0	U
10.067	0.0000	0.0000	83.000	0.00000	0.00000	0.0	0.0	0.0	U
10.089	0.0000	0.0000	83.000	0.00000	0.00000	0.0	0.0	0.0	U
10.111	0.0000	0.0000	83.000	0.00000	0.00000	0.0	0.0	0.0	U
10.133	0.0000	0.0000	83.000	0.00000	0.00000	0.0	0.0	0.0	U
10.156	0.0000	0.0000	83.000	0.00000	0.00000	0.0	0.0	0.0	U
10.178	0.0000	0.0000	83.000	0.00000	0.00000	0.0	0.0	0.0	U
10.200	0.0000	0.0000	83.000	0.00000	0.00000	0.0	0.0	0.0	U
10.222	0.0000	0.0000	83.000	0.00000	0.00000	0.0	0.0	0.0	U
10.244	0.0000	0.0000	83.000	0.00000	0.00000	0.0	0.0	0.0	U
10.267	0.0000	0.0000	83.000	0.00000	0.00000	0.0	0.0	0.0	U
10.289	0.0000	0.0000	83.000	0.00000	0.00000	0.0	0.0	0.0	U
10.311	0.0000	0.0000	83.000	0.00000	0.00000	0.0	0.0	0.0	U
10.333	0.0000	0.0000	83.000	0.00000	0.00000	0.0	0.0	0.0	U
10.356	0.0000	0.0000	83.000	0.00000	0.00000	0.0	0.0	0.0	U
10.378	0.0000	0.0000	83.000	0.00000	0.00000	0.0	0.0	0.0	U
10.400	0.0000	0.0000	83.000	0.00000	0.00000	0.0	0.0	0.0	U
10.422	0.0000	0.0000	83.000	0.00000	0.00000	0.0	0.0	0.0	U
10.444	0.0000	0.0000	83.000	0.00000	0.00000	0.0	0.0	0.0	U
10.467	0.0000	0.0000	83.000	0.00000	0.00000	0.0	0.0	0.0	U
10.489	0.0000	0.0000	83.000	0.00000	0.00000	0.0	0.0	0.0	U
10.511	0.0000	0.0000	83.000	0.00000	0.00000	0.0	0.0	0.0	U
10.533	0.0000	0.0000	83.000	0.00000	0.00000	0.0	0.0	0.0	U
10.556	0.0000	0.0000	83.000	0.00000	0.00000	0.0	0.0	0.0	U
10.578	0.0000	0.0000	83.000	0.00000	0.00000	0.0	0.0	0.0	U
10.600	0.0000	0.0000	83.000	0.00000	0.00000	0.0	0.0	0.0	U
10.622	0.0000	0.0000	83.000	0.00000	0.00000	0.0	0.0	0.0	U
10.644	0.0000	0.0000	83.000	0.00000	0.00000	0.0	0.0	0.0	U
10.667	0.0000	0.0000	83.000	0.00000	0.00000	0.0	0.0	0.0	U
10.689	0.0000	0.0000	83.000	0.00000	0.00000	0.0	0.0	0.0	U
10.711	0.0000	0.0000	83.000	0.00000	0.00000	0.0	0.0	0.0	U
10.733	0.0000	0.0000	83.000	0.00000	0.00000	0.0	0.0	0.0	U
10.756	0.0000	0.0000	83.000	0.00000	0.00000	0.0	0.0	0.0	U
10.778	0.0000	0.0000	83.000	0.00000	0.00000	0.0	0.0	0.0	U
10.800	0.0000	0.0000	83.000	0.00000	0.00000	0.0	0.0	0.0	U
10.822	0.0000	0.0000	83.000	0.00000	0.00000	0.0	0.0	0.0	U
10.844	0.0000	0.0000	83.000	0.00000	0.00000	0.0	0.0	0.0	U
10.867	0.0000	0.0000	83.000	0.00000	0.00000	0.0	0.0	0.0	U
10.889	0.0000	0.0000	83.000	0.00000	0.00000	0.0	0.0	0.0	U
10.911	0.0000	0.0000	83.000	0.00000	0.00000	0.0	0.0	0.0	U
10.933	0.0000	0.0000	83.000	0.00000	0.00000	0.0	0.0	0.0	U
10.956	0.0000	0.0000	83.000	0.00000	0.00000	0.0	0.0	0.0	U
10.978	0.0000	0.0000	83.000	0.00000	0.00000	0.0	0.0	0.0	U
11.000	0.0000	0.0000	83.000	0.00000	0.00000	0.0	0.0	0.0	U
11.022	0.0000	0.0000	83.000	0.00000	0.00000	0.0	0.0	0.0	U
11.044	0.0000	0.0000	83.000	0.00000	0.00000	0.0	0.0	0.0	U
11.067	0.0000	0.0000	83.000	0.00000	0.00000	0.0	0.0	0.0	U
11.089	0.0000	0.0000	83.000	0.00000	0.00000	0.0	0.0	0.0	U
11.111	0.0000	0.0000	83.000	0.00000	0.00000	0.0	0.0	0.0	U
11.133	0.0000	0.0000	83.000	0.00000	0.00000	0.0	0.0	0.0	U
11.156	0.0000	0.0000	83.000	0.00000	0.00000	0.0	0.0	0.0	U
11.178	0.0000	0.0000	83.000	0.00000	0.00000	0.0	0.0	0.0	U
11.200	0.0000	0.0000	83.000	0.00000	0.00000	0.0	0.0	0.0	U
11.222	0.0000	0.0000	83.000	0.00000	0.00000	0.0	0.0	0.0	U
11.244	0.0000	0.0000	83.000	0.00000	0.00000	0.0	0.0	0.0	U
11.267	0.0000	0.0000	83.000	0.00000	0.00000	0.0	0.0	0.0	U
11.289	0.0000	0.0000	83.000	0.00000	0.00000	0.0	0.0	0.0	U
11.311	0.0000	0.0000	83.000	0.00000	0.00000	0.0	0.0	0.0	U
11.333	0.0000	0.0000	83.000	0.00000	0.00000	0.0	0.0	0.0	U
11.356	0.0000	0.0000	83.000	0.00000	0.00000	0.0	0.0	0.0	U
11.378	0.0000	0.0000	83.000	0.00000	0.00000	0.0	0.0	0.0	U
11.400	0.0000	0.0000	83.000	0.00000	0.00000	0.0	0.0	0.0	U
11.422	0.0000	0.0000	83.000	0.00000	0.00000	0.0	0.0	0.0	U
11.444	0.0000	0.0000	83.000	0.00000	0.00000	0.0	0.0	0.0	U
11.467	0.0000	0.0000	83.000	0.00000	0.00000	0.0	0.0	0.0	U
11.489	0.0000	0.0000	83.000	0.00000	0.00000	0.0	0.0	0.0	U



**PONDS Version 3.3.0229**  
**Retention Pond Recovery - Refined Method**  
**Copyright 2008**  
**Devo Seereeram, Ph.D., P.E.**

**Detailed Results (cont,d.)** :: Scenario 1 :: 25-96 - Existing

Elapsed Time (hours)	Inflow Rate (ft <sup>3</sup> /s)	Outside Recharge (ft/day)	Stage Elevation (ft datum)	Infiltration Rate (ft <sup>3</sup> /s)	Overflow Discharge (ft <sup>3</sup> /s)	Cumulative Inflow Volume (ft <sup>3</sup> )	Cumulative Infiltration Volume (ft <sup>3</sup> )	Cumulative Discharge Volume (ft <sup>3</sup> )	Flow Type
11.511	0.0000	0.0000	83.000	0.00000	0.00000	0.0	0.0	0.0	U
11.533	0.0000	0.0000	83.000	0.00000	0.00000	0.0	0.0	0.0	U
11.556	0.0000	0.0000	83.000	0.00000	0.00000	0.0	0.0	0.0	U
11.578	0.0000	0.0000	83.000	0.00000	0.00000	0.0	0.0	0.0	U
11.600	0.0000	0.0000	83.000	0.00000	0.00000	0.0	0.0	0.0	U
11.622	0.0000	0.0000	83.000	0.00000	0.00000	0.0	0.0	0.0	U
11.644	0.0000	0.0000	83.000	0.00000	0.00000	0.0	0.0	0.0	U
11.667	0.0000	0.0000	83.000	0.00000	0.00000	0.0	0.0	0.0	U
11.689	0.0000	0.0000	83.000	0.00000	0.00000	0.0	0.0	0.0	U
11.711	0.0000	0.0000	83.000	0.00000	0.00000	0.0	0.0	0.0	U
11.733	0.0000	0.0000	83.000	0.00000	0.00000	0.0	0.0	0.0	U
11.756	0.0000	0.0000	83.000	0.00000	0.00000	0.0	0.0	0.0	U
11.778	0.0000	0.0000	83.000	0.00000	0.00000	0.0	0.0	0.0	U
11.800	0.0000	0.0000	83.000	0.00000	0.00000	0.0	0.0	0.0	U
11.822	0.0000	0.0000	83.000	0.00000	0.00000	0.0	0.0	0.0	U
11.844	0.0000	0.0000	83.000	0.00000	0.00000	0.0	0.0	0.0	U
11.867	0.0000	0.0000	83.000	0.00000	0.00000	0.0	0.0	0.0	U
11.889	0.0000	0.0000	83.000	0.00000	0.00000	0.0	0.0	0.0	U
11.911	0.0000	0.0000	83.000	0.00000	0.00000	0.0	0.0	0.0	U
11.933	0.0000	0.0000	83.000	0.00000	0.00000	0.0	0.0	0.0	U
11.956	0.0000	0.0000	83.000	0.00000	0.00000	0.0	0.0	0.0	U
11.978	0.0000	0.0000	83.000	0.00000	0.00000	0.0	0.0	0.0	U
12.000	0.0000	0.0000	83.000	0.00000	0.00000	0.0	0.0	0.0	U
12.022	0.0000	0.0000	83.000	0.00000	0.00000	0.0	0.0	0.0	U
12.044	0.0000	0.0000	83.000	0.00000	0.00000	0.0	0.0	0.0	U
12.067	0.0000	0.0000	83.000	0.00000	0.00000	0.0	0.0	0.0	U
12.089	0.0000	0.0000	83.000	0.00000	0.00000	0.0	0.0	0.0	U
12.111	0.0000	0.0000	83.000	0.00000	0.00000	0.0	0.0	0.0	U
12.133	0.0000	0.0000	83.000	0.00000	0.00000	0.0	0.0	0.0	U
12.156	0.0000	0.0000	83.000	0.00000	0.00000	0.0	0.0	0.0	U
12.178	0.0000	0.0000	83.000	0.00000	0.00000	0.0	0.0	0.0	U
12.200	0.0000	0.0000	83.000	0.00000	0.00000	0.0	0.0	0.0	U
12.222	0.0000	0.0000	83.000	0.00000	0.00000	0.0	0.0	0.0	U
12.244	0.0000	0.0000	83.000	0.00000	0.00000	0.0	0.0	0.0	U
12.267	0.0000	0.0000	83.000	0.00000	0.00000	0.0	0.0	0.0	U
12.289	0.0000	0.0000	83.000	0.00000	0.00000	0.0	0.0	0.0	U
12.311	0.0000	0.0000	83.000	0.00000	0.00000	0.0	0.0	0.0	U
12.333	0.0000	0.0000	83.000	0.00000	0.00000	0.0	0.0	0.0	U
12.356	0.0000	0.0000	83.000	0.00000	0.00000	0.0	0.0	0.0	U
12.378	0.0000	0.0000	83.000	0.00000	0.00000	0.0	0.0	0.0	U
12.400	0.0000	0.0000	83.000	0.00000	0.00000	0.0	0.0	0.0	U
12.422	0.0000	0.0000	83.000	0.00000	0.00000	0.0	0.0	0.0	U
12.444	0.0000	0.0000	83.000	0.00000	0.00000	0.0	0.0	0.0	U
12.467	0.0000	0.0000	83.000	0.00000	0.00000	0.0	0.0	0.0	U
12.489	0.0000	0.0000	83.000	0.00000	0.00000	0.0	0.0	0.0	U
12.511	0.0000	0.0000	83.000	0.00000	0.00000	0.0	0.0	0.0	U
12.533	0.0000	0.0000	83.000	0.00000	0.00000	0.0	0.0	0.0	U
12.556	0.0000	0.0000	83.000	0.00000	0.00000	0.0	0.0	0.0	U
12.578	0.0000	0.0000	83.000	0.00000	0.00000	0.0	0.0	0.0	U
12.600	0.0000	0.0000	83.000	0.00000	0.00000	0.0	0.0	0.0	U
12.622	0.0000	0.0000	83.000	0.00000	0.00000	0.0	0.0	0.0	U
12.644	0.0000	0.0000	83.000	0.00000	0.00000	0.0	0.0	0.0	U
12.667	0.0000	0.0000	83.000	0.00000	0.00000	0.0	0.0	0.0	U
12.689	0.0000	0.0000	83.000	0.00000	0.00000	0.0	0.0	0.0	U
12.711	0.0000	0.0000	83.000	0.00000	0.00000	0.0	0.0	0.0	U
12.733	0.0000	0.0000	83.000	0.00000	0.00000	0.0	0.0	0.0	U
12.756	0.0000	0.0000	83.000	0.00000	0.00000	0.0	0.0	0.0	U
12.778	0.0000	0.0000	83.000	0.00000	0.00000	0.0	0.0	0.0	U
12.800	0.0000	0.0000	83.000	0.00000	0.00000	0.0	0.0	0.0	U
12.822	0.0000	0.0000	83.000	0.00000	0.00000	0.0	0.0	0.0	U
12.844	0.0000	0.0000	83.000	0.00000	0.00000	0.0	0.0	0.0	U
12.867	0.0000	0.0000	83.000	0.00000	0.00000	0.0	0.0	0.0	U
12.889	0.0000	0.0000	83.000	0.00000	0.00000	0.0	0.0	0.0	U
12.911	0.0000	0.0000	83.000	0.00000	0.00000	0.0	0.0	0.0	U
12.933	0.0000	0.0000	83.000	0.00000	0.00000	0.0	0.0	0.0	U
12.956	0.0000	0.0000	83.000	0.00000	0.00000	0.0	0.0	0.0	U
12.978	0.0000	0.0000	83.000	0.00000	0.00000	0.0	0.0	0.0	U
13.000	0.0000	0.0000	83.000	0.00000	0.00000	0.0	0.0	0.0	U
13.022	0.0000	0.0000	83.000	0.00000	0.00000	0.0	0.0	0.0	U
13.044	0.0000	0.0000	83.000	0.00000	0.00000	0.0	0.0	0.0	U
13.067	0.0000	0.0000	83.000	0.00000	0.00000	0.0	0.0	0.0	U
13.089	0.0000	0.0000	83.000	0.00000	0.00000	0.0	0.0	0.0	U
13.111	0.0000	0.0000	83.000	0.00000	0.00000	0.0	0.0	0.0	U
13.133	0.0000	0.0000	83.000	0.00000	0.00000	0.0	0.0	0.0	U

**PONDS Version 3.3.0229**  
**Retention Pond Recovery - Refined Method**  
**Copyright 2008**  
**Devo Seereeram, Ph.D., P.E.**

**Detailed Results (cont,d.)** :: Scenario 1 :: 25-96 - Existing

Elapsed Time (hours)	Inflow Rate (ft <sup>3</sup> /s)	Outside Recharge (ft/day)	Stage Elevation (ft datum)	Infiltration Rate (ft <sup>3</sup> /s)	Overflow Discharge (ft <sup>3</sup> /s)	Cumulative Inflow Volume (ft <sup>3</sup> )	Cumulative Infiltration Volume (ft <sup>3</sup> )	Cumulative Discharge Volume (ft <sup>3</sup> )	Flow Type
13.156	0.0000	0.0000	83.000	0.00000	0.00000	0.0	0.0	0.0	U
13.178	0.0000	0.0000	83.000	0.00000	0.00000	0.0	0.0	0.0	U
13.200	0.0000	0.0000	83.000	0.00000	0.00000	0.0	0.0	0.0	U
13.222	0.0000	0.0000	83.000	0.00000	0.00000	0.0	0.0	0.0	U
13.244	0.0000	0.0000	83.000	0.00000	0.00000	0.0	0.0	0.0	U
13.267	0.0000	0.0000	83.000	0.00000	0.00000	0.0	0.0	0.0	U
13.289	0.0000	0.0000	83.000	0.00000	0.00000	0.0	0.0	0.0	U
13.311	0.0000	0.0000	83.000	0.00000	0.00000	0.0	0.0	0.0	U
13.333	0.0000	0.0000	83.000	0.00000	0.00000	0.0	0.0	0.0	U
13.356	0.0000	0.0000	83.000	0.00000	0.00000	0.0	0.0	0.0	U
13.378	0.0000	0.0000	83.000	0.00000	0.00000	0.0	0.0	0.0	U
13.400	0.0000	0.0000	83.000	0.00000	0.00000	0.0	0.0	0.0	U
13.422	0.0000	0.0000	83.000	0.00000	0.00000	0.0	0.0	0.0	U
13.444	0.0000	0.0000	83.000	0.00000	0.00000	0.0	0.0	0.0	U
13.467	0.0000	0.0000	83.000	0.00000	0.00000	0.0	0.0	0.0	U
13.489	0.0000	0.0000	83.000	0.00000	0.00000	0.0	0.0	0.0	U
13.511	0.0000	0.0000	83.000	0.00000	0.00000	0.0	0.0	0.0	U
13.533	0.0000	0.0000	83.000	0.00000	0.00000	0.0	0.0	0.0	U
13.556	0.0000	0.0000	83.000	0.00000	0.00000	0.0	0.0	0.0	U
13.578	0.0000	0.0000	83.000	0.00000	0.00000	0.0	0.0	0.0	U
13.600	0.0000	0.0000	83.000	0.00000	0.00000	0.0	0.0	0.0	U
13.622	0.0000	0.0000	83.000	0.00000	0.00000	0.0	0.0	0.0	U
13.644	0.0000	0.0000	83.000	0.00000	0.00000	0.0	0.0	0.0	U
13.667	0.0000	0.0000	83.000	0.00000	0.00000	0.0	0.0	0.0	U
13.689	0.0000	0.0000	83.000	0.00000	0.00000	0.0	0.0	0.0	U
13.711	0.0000	0.0000	83.000	0.00000	0.00000	0.0	0.0	0.0	U
13.733	0.0000	0.0000	83.000	0.00000	0.00000	0.0	0.0	0.0	U
13.756	0.0000	0.0000	83.000	0.00000	0.00000	0.0	0.0	0.0	U
13.778	0.0000	0.0000	83.000	0.00000	0.00000	0.0	0.0	0.0	U
13.800	0.0000	0.0000	83.000	0.00000	0.00000	0.0	0.0	0.0	U
13.822	0.0000	0.0000	83.000	0.00000	0.00000	0.0	0.0	0.0	U
13.844	0.0000	0.0000	83.000	0.00000	0.00000	0.0	0.0	0.0	U
13.867	0.0000	0.0000	83.000	0.00000	0.00000	0.0	0.0	0.0	U
13.889	0.0000	0.0000	83.000	0.00000	0.00000	0.0	0.0	0.0	U
13.911	0.0000	0.0000	83.000	0.00000	0.00000	0.0	0.0	0.0	U
13.933	0.0000	0.0000	83.000	0.00000	0.00000	0.0	0.0	0.0	U
13.956	0.0000	0.0000	83.000	0.00000	0.00000	0.0	0.0	0.0	U
13.978	0.0000	0.0000	83.000	0.00000	0.00000	0.0	0.0	0.0	U
14.000	0.0000	0.0000	83.000	0.00000	0.00000	0.0	0.0	0.0	U
14.022	0.0000	0.0000	83.000	0.00000	0.00000	0.0	0.0	0.0	U
14.044	0.0000	0.0000	83.000	0.00000	0.00000	0.0	0.0	0.0	U
14.067	0.0000	0.0000	83.000	0.00000	0.00000	0.0	0.0	0.0	U
14.089	0.0000	0.0000	83.000	0.00000	0.00000	0.0	0.0	0.0	U
14.111	0.0000	0.0000	83.000	0.00000	0.00000	0.0	0.0	0.0	U
14.133	0.0000	0.0000	83.000	0.00000	0.00000	0.0	0.0	0.0	U
14.156	0.0000	0.0000	83.000	0.00000	0.00000	0.0	0.0	0.0	U
14.178	0.0000	0.0000	83.000	0.00000	0.00000	0.0	0.0	0.0	U
14.200	0.0000	0.0000	83.000	0.00000	0.00000	0.0	0.0	0.0	U
14.222	0.0000	0.0000	83.000	0.00000	0.00000	0.0	0.0	0.0	U
14.244	0.0000	0.0000	83.000	0.00000	0.00000	0.0	0.0	0.0	U
14.267	0.0000	0.0000	83.000	0.00000	0.00000	0.0	0.0	0.0	U
14.289	0.0000	0.0000	83.000	0.00000	0.00000	0.0	0.0	0.0	U
14.311	0.0000	0.0000	83.000	0.00000	0.00000	0.0	0.0	0.0	U
14.333	0.0000	0.0000	83.000	0.00000	0.00000	0.0	0.0	0.0	U
14.356	0.0000	0.0000	83.000	0.00000	0.00000	0.0	0.0	0.0	U
14.378	0.0000	0.0000	83.000	0.00000	0.00000	0.0	0.0	0.0	U
14.400	0.0000	0.0000	83.000	0.00000	0.00000	0.0	0.0	0.0	U
14.422	0.0000	0.0000	83.000	0.00000	0.00000	0.0	0.0	0.0	U
14.444	0.0000	0.0000	83.000	0.00000	0.00000	0.0	0.0	0.0	U
14.467	0.0000	0.0000	83.000	0.00000	0.00000	0.0	0.0	0.0	U
14.489	0.0000	0.0000	83.000	0.00000	0.00000	0.0	0.0	0.0	U
14.511	0.0000	0.0000	83.000	0.00000	0.00000	0.0	0.0	0.0	U
14.533	0.0000	0.0000	83.000	0.00000	0.00000	0.0	0.0	0.0	U
14.556	0.0000	0.0000	83.000	0.00000	0.00000	0.0	0.0	0.0	U
14.578	0.0000	0.0000	83.000	0.00000	0.00000	0.0	0.0	0.0	U
14.600	0.0000	0.0000	83.000	0.00000	0.00000	0.0	0.0	0.0	U
14.622	0.0000	0.0000	83.000	0.00000	0.00000	0.0	0.0	0.0	U
14.644	0.0000	0.0000	83.000	0.00000	0.00000	0.0	0.0	0.0	U
14.667	0.0000	0.0000	83.000	0.00000	0.00000	0.0	0.0	0.0	U
14.689	0.0000	0.0000	83.000	0.00000	0.00000	0.0	0.0	0.0	U
14.711	0.0000	0.0000	83.000	0.00000	0.00000	0.0	0.0	0.0	U
14.733	0.0000	0.0000	83.000	0.00000	0.00000	0.0	0.0	0.0	U
14.756	0.0000	0.0000	83.000	0.00000	0.00000	0.0	0.0	0.0	U
14.778	0.0000	0.0000	83.000	0.00000	0.00000	0.0	0.0	0.0	U

**PONDS Version 3.3.0229**  
**Retention Pond Recovery - Refined Method**  
**Copyright 2008**  
**Devo Seereeram, Ph.D., P.E.**

**Detailed Results (cont,d.)** :: Scenario 1 :: 25-96 - Existing

Elapsed Time (hours)	Inflow Rate (ft <sup>3</sup> /s)	Outside Recharge (ft/day)	Stage Elevation (ft datum)	Infiltration Rate (ft <sup>3</sup> /s)	Overflow Discharge (ft <sup>3</sup> /s)	Cumulative Inflow Volume (ft <sup>3</sup> )	Cumulative Infiltration Volume (ft <sup>3</sup> )	Cumulative Discharge Volume (ft <sup>3</sup> )	Flow Type
14.800	0.0000	0.0000	83.000	0.00000	0.00000	0.0	0.0	0.0	U
14.822	0.0000	0.0000	83.000	0.00000	0.00000	0.0	0.0	0.0	U
14.844	0.0000	0.0000	83.000	0.00000	0.00000	0.0	0.0	0.0	U
14.867	0.0000	0.0000	83.000	0.00000	0.00000	0.0	0.0	0.0	U
14.889	0.0000	0.0000	83.000	0.00000	0.00000	0.0	0.0	0.0	U
14.911	0.0000	0.0000	83.000	0.00000	0.00000	0.0	0.0	0.0	U
14.933	0.0000	0.0000	83.000	0.00000	0.00000	0.0	0.0	0.0	U
14.956	0.0000	0.0000	83.000	0.00000	0.00000	0.0	0.0	0.0	U
14.978	0.0000	0.0000	83.000	0.00000	0.00000	0.0	0.0	0.0	U
15.000	0.0000	0.0000	83.000	0.00000	0.00000	0.0	0.0	0.0	U
15.022	0.0000	0.0000	83.000	0.00000	0.00000	0.0	0.0	0.0	U
15.044	0.0000	0.0000	83.000	0.00000	0.00000	0.0	0.0	0.0	U
15.067	0.0000	0.0000	83.000	0.00000	0.00000	0.0	0.0	0.0	U
15.089	0.0000	0.0000	83.000	0.00000	0.00000	0.0	0.0	0.0	U
15.111	0.0000	0.0000	83.000	0.00000	0.00000	0.0	0.0	0.0	U
15.133	0.0000	0.0000	83.000	0.00000	0.00000	0.0	0.0	0.0	U
15.156	0.0000	0.0000	83.000	0.00000	0.00000	0.0	0.0	0.0	U
15.178	0.0000	0.0000	83.000	0.00000	0.00000	0.0	0.0	0.0	U
15.200	0.0000	0.0000	83.000	0.00000	0.00000	0.0	0.0	0.0	U
15.222	0.0000	0.0000	83.000	0.00000	0.00000	0.0	0.0	0.0	U
15.244	0.0000	0.0000	83.000	0.00000	0.00000	0.0	0.0	0.0	U
15.267	0.0000	0.0000	83.000	0.00000	0.00000	0.0	0.0	0.0	U
15.289	0.0000	0.0000	83.000	0.00000	0.00000	0.0	0.0	0.0	U
15.311	0.0000	0.0000	83.000	0.00000	0.00000	0.0	0.0	0.0	U
15.333	0.0000	0.0000	83.000	0.00000	0.00000	0.0	0.0	0.0	U
15.356	0.0000	0.0000	83.000	0.00000	0.00000	0.0	0.0	0.0	U
15.378	0.0000	0.0000	83.000	0.00000	0.00000	0.0	0.0	0.0	U
15.400	0.0000	0.0000	83.000	0.00000	0.00000	0.0	0.0	0.0	U
15.422	0.0000	0.0000	83.000	0.00000	0.00000	0.0	0.0	0.0	U
15.444	0.0000	0.0000	83.000	0.00000	0.00000	0.0	0.0	0.0	U
15.467	0.0000	0.0000	83.000	0.00000	0.00000	0.0	0.0	0.0	U
15.489	0.0000	0.0000	83.000	0.00000	0.00000	0.0	0.0	0.0	U
15.511	0.0000	0.0000	83.000	0.00000	0.00000	0.0	0.0	0.0	U
15.533	0.0000	0.0000	83.000	0.00000	0.00000	0.0	0.0	0.0	U
15.556	0.0000	0.0000	83.000	0.00000	0.00000	0.0	0.0	0.0	U
15.578	0.0000	0.0000	83.000	0.00000	0.00000	0.0	0.0	0.0	U
15.600	0.0000	0.0000	83.000	0.00000	0.00000	0.0	0.0	0.0	U
15.622	0.0000	0.0000	83.000	0.00000	0.00000	0.0	0.0	0.0	U
15.644	0.0000	0.0000	83.000	0.00000	0.00000	0.0	0.0	0.0	U
15.667	0.0000	0.0000	83.000	0.00000	0.00000	0.0	0.0	0.0	U
15.689	0.0000	0.0000	83.000	0.00000	0.00000	0.0	0.0	0.0	U
15.711	0.0000	0.0000	83.000	0.00000	0.00000	0.0	0.0	0.0	U
15.733	0.0000	0.0000	83.000	0.00000	0.00000	0.0	0.0	0.0	U
15.756	0.0000	0.0000	83.000	0.00000	0.00000	0.0	0.0	0.0	U
15.778	0.0000	0.0000	83.000	0.00000	0.00000	0.0	0.0	0.0	U
15.800	0.0000	0.0000	83.000	0.00000	0.00000	0.0	0.0	0.0	U
15.822	0.0000	0.0000	83.000	0.00000	0.00000	0.0	0.0	0.0	U
15.844	0.0000	0.0000	83.000	0.00000	0.00000	0.0	0.0	0.0	U
15.867	0.0000	0.0000	83.000	0.00000	0.00000	0.0	0.0	0.0	U
15.889	0.0000	0.0000	83.000	0.00000	0.00000	0.0	0.0	0.0	U
15.911	0.0000	0.0000	83.000	0.00000	0.00000	0.0	0.0	0.0	U
15.933	0.0000	0.0000	83.000	0.00000	0.00000	0.0	0.0	0.0	U
15.956	0.0000	0.0000	83.000	0.00000	0.00000	0.0	0.0	0.0	U
15.978	0.0000	0.0000	83.000	0.00000	0.00000	0.0	0.0	0.0	U
16.000	0.0000	0.0000	83.000	0.00000	0.00000	0.0	0.0	0.0	U
16.022	0.0000	0.0000	83.000	0.00000	0.00000	0.0	0.0	0.0	U
16.044	0.0000	0.0000	83.000	0.00000	0.00000	0.0	0.0	0.0	U
16.067	0.0000	0.0000	83.000	0.00000	0.00000	0.0	0.0	0.0	U
16.089	0.0000	0.0000	83.000	0.00000	0.00000	0.0	0.0	0.0	U
16.111	0.0000	0.0000	83.000	0.00000	0.00000	0.0	0.0	0.0	U
16.133	0.0000	0.0000	83.000	0.00000	0.00000	0.0	0.0	0.0	U
16.156	0.0000	0.0000	83.000	0.00000	0.00000	0.0	0.0	0.0	U
16.178	0.0000	0.0000	83.000	0.00000	0.00000	0.0	0.0	0.0	U
16.200	0.0000	0.0000	83.000	0.00000	0.00000	0.0	0.0	0.0	U
16.222	0.0000	0.0000	83.000	0.00000	0.00000	0.0	0.0	0.0	U
16.244	0.0000	0.0000	83.000	0.00000	0.00000	0.0	0.0	0.0	U
16.267	0.0000	0.0000	83.000	0.00000	0.00000	0.0	0.0	0.0	U
16.289	0.0000	0.0000	83.000	0.00000	0.00000	0.0	0.0	0.0	U
16.311	0.0000	0.0000	83.000	0.00000	0.00000	0.0	0.0	0.0	U
16.333	0.0000	0.0000	83.000	0.00000	0.00000	0.0	0.0	0.0	U
16.356	0.0000	0.0000	83.000	0.00000	0.00000	0.0	0.0	0.0	U
16.378	0.0000	0.0000	83.000	0.00000	0.00000	0.0	0.0	0.0	U
16.400	0.0000	0.0000	83.000	0.00000	0.00000	0.0	0.0	0.0	U
16.422	0.0000	0.0000	83.000	0.00000	0.00000	0.0	0.0	0.0	U

**PONDS Version 3.3.0229**  
**Retention Pond Recovery - Refined Method**  
**Copyright 2008**  
**Devo Seereeram, Ph.D., P.E.**

**Detailed Results (cont,d.)** :: Scenario 1 :: 25-96 - Existing

Elapsed Time (hours)	Inflow Rate (ft <sup>3</sup> /s)	Outside Recharge (ft/day)	Stage Elevation (ft datum)	Infiltration Rate (ft <sup>3</sup> /s)	Overflow Discharge (ft <sup>3</sup> /s)	Cumulative Inflow Volume (ft <sup>3</sup> )	Cumulative Infiltration Volume (ft <sup>3</sup> )	Cumulative Discharge Volume (ft <sup>3</sup> )	Flow Type
16.444	0.0000	0.0000	83.000	0.00000	0.00000	0.0	0.0	0.0	U
16.467	0.0000	0.0000	83.000	0.00000	0.00000	0.0	0.0	0.0	U
16.489	0.0000	0.0000	83.000	0.00000	0.00000	0.0	0.0	0.0	U
16.511	0.0000	0.0000	83.000	0.00000	0.00000	0.0	0.0	0.0	U
16.533	0.0000	0.0000	83.000	0.00000	0.00000	0.0	0.0	0.0	U
16.556	0.0000	0.0000	83.000	0.00000	0.00000	0.0	0.0	0.0	U
16.578	0.0000	0.0000	83.000	0.00000	0.00000	0.0	0.0	0.0	U
16.600	0.0000	0.0000	83.000	0.00000	0.00000	0.0	0.0	0.0	U
16.622	0.0000	0.0000	83.000	0.00000	0.00000	0.0	0.0	0.0	U
16.644	0.0000	0.0000	83.000	0.00000	0.00000	0.0	0.0	0.0	U
16.667	0.0000	0.0000	83.000	0.00000	0.00000	0.0	0.0	0.0	U
16.689	0.0000	0.0000	83.000	0.00000	0.00000	0.0	0.0	0.0	U
16.711	0.0000	0.0000	83.000	0.00000	0.00000	0.0	0.0	0.0	U
16.733	0.0000	0.0000	83.000	0.00000	0.00000	0.0	0.0	0.0	U
16.756	0.0000	0.0000	83.000	0.00000	0.00000	0.0	0.0	0.0	U
16.778	0.0000	0.0000	83.000	0.00000	0.00000	0.0	0.0	0.0	U
16.800	0.0000	0.0000	83.000	0.00000	0.00000	0.0	0.0	0.0	U
16.822	0.0000	0.0000	83.000	0.00000	0.00000	0.0	0.0	0.0	U
16.844	0.0000	0.0000	83.000	0.00000	0.00000	0.0	0.0	0.0	U
16.867	0.0000	0.0000	83.000	0.00000	0.00000	0.0	0.0	0.0	U
16.889	0.0000	0.0000	83.000	0.00000	0.00000	0.0	0.0	0.0	U
16.911	0.0000	0.0000	83.000	0.00000	0.00000	0.0	0.0	0.0	U
16.933	0.0000	0.0000	83.000	0.00000	0.00000	0.0	0.0	0.0	U
16.956	0.0000	0.0000	83.000	0.00000	0.00000	0.0	0.0	0.0	U
16.978	0.0000	0.0000	83.000	0.00000	0.00000	0.0	0.0	0.0	U
17.000	0.0000	0.0000	83.000	0.00000	0.00000	0.0	0.0	0.0	U
17.022	0.0000	0.0000	83.000	0.00000	0.00000	0.0	0.0	0.0	U
17.044	0.0000	0.0000	83.000	0.00000	0.00000	0.0	0.0	0.0	U
17.067	0.0000	0.0000	83.000	0.00000	0.00000	0.0	0.0	0.0	U
17.089	0.0000	0.0000	83.000	0.00000	0.00000	0.0	0.0	0.0	U
17.111	0.0000	0.0000	83.000	0.00000	0.00000	0.0	0.0	0.0	U
17.133	0.0000	0.0000	83.000	0.00000	0.00000	0.0	0.0	0.0	U
17.156	0.0000	0.0000	83.000	0.00000	0.00000	0.0	0.0	0.0	U
17.178	0.0000	0.0000	83.000	0.00000	0.00000	0.0	0.0	0.0	U
17.200	0.0000	0.0000	83.000	0.00000	0.00000	0.0	0.0	0.0	U
17.222	0.0000	0.0000	83.000	0.00000	0.00000	0.0	0.0	0.0	U
17.244	0.0000	0.0000	83.000	0.00000	0.00000	0.0	0.0	0.0	U
17.267	0.0000	0.0000	83.000	0.00000	0.00000	0.0	0.0	0.0	U
17.289	0.0000	0.0000	83.000	0.00000	0.00000	0.0	0.0	0.0	U
17.311	0.0000	0.0000	83.000	0.00000	0.00000	0.0	0.0	0.0	U
17.333	0.0000	0.0000	83.000	0.00000	0.00000	0.0	0.0	0.0	U
17.356	0.0000	0.0000	83.000	0.00000	0.00000	0.0	0.0	0.0	U
17.378	0.0000	0.0000	83.000	0.00000	0.00000	0.0	0.0	0.0	U
17.400	0.0000	0.0000	83.000	0.00000	0.00000	0.0	0.0	0.0	U
17.422	0.0000	0.0000	83.000	0.00000	0.00000	0.0	0.0	0.0	U
17.444	0.0000	0.0000	83.000	0.00000	0.00000	0.0	0.0	0.0	U
17.467	0.0000	0.0000	83.000	0.00000	0.00000	0.0	0.0	0.0	U
17.489	0.0000	0.0000	83.000	0.00000	0.00000	0.0	0.0	0.0	U
17.511	0.0000	0.0000	83.000	0.00000	0.00000	0.0	0.0	0.0	U
17.533	0.0000	0.0000	83.000	0.00000	0.00000	0.0	0.0	0.0	U
17.556	0.0000	0.0000	83.000	0.00000	0.00000	0.0	0.0	0.0	U
17.578	0.0000	0.0000	83.000	0.00000	0.00000	0.0	0.0	0.0	U
17.600	0.0000	0.0000	83.000	0.00000	0.00000	0.0	0.0	0.0	U
17.622	0.0000	0.0000	83.000	0.00000	0.00000	0.0	0.0	0.0	U
17.644	0.0000	0.0000	83.000	0.00000	0.00000	0.0	0.0	0.0	U
17.667	0.0000	0.0000	83.000	0.00000	0.00000	0.0	0.0	0.0	U
17.689	0.0000	0.0000	83.000	0.00000	0.00000	0.0	0.0	0.0	U
17.711	0.0000	0.0000	83.000	0.00000	0.00000	0.0	0.0	0.0	U
17.733	0.0000	0.0000	83.000	0.00000	0.00000	0.0	0.0	0.0	U
17.756	0.0000	0.0000	83.000	0.00000	0.00000	0.0	0.0	0.0	U
17.778	0.0000	0.0000	83.000	0.00000	0.00000	0.0	0.0	0.0	U
17.800	0.0000	0.0000	83.000	0.00000	0.00000	0.0	0.0	0.0	U
17.822	0.0000	0.0000	83.000	0.00000	0.00000	0.0	0.0	0.0	U
17.844	0.0000	0.0000	83.000	0.00000	0.00000	0.0	0.0	0.0	U
17.867	0.0000	0.0000	83.000	0.00000	0.00000	0.0	0.0	0.0	U
17.889	0.0000	0.0000	83.000	0.00000	0.00000	0.0	0.0	0.0	U
17.911	0.0000	0.0000	83.000	0.00000	0.00000	0.0	0.0	0.0	U
17.933	0.0000	0.0000	83.000	0.00000	0.00000	0.0	0.0	0.0	U
17.956	0.0000	0.0000	83.000	0.00000	0.00000	0.0	0.0	0.0	U
17.978	0.0000	0.0000	83.000	0.00000	0.00000	0.0	0.0	0.0	U
18.000	0.0000	0.0000	83.000	0.00000	0.00000	0.0	0.0	0.0	U
18.022	0.0000	0.0000	83.000	0.00000	0.00000	0.0	0.0	0.0	U
18.044	0.0000	0.0000	83.000	0.00000	0.00000	0.0	0.0	0.0	U
18.067	0.0000	0.0000	83.000	0.00000	0.00000	0.0	0.0	0.0	U



**PONDS Version 3.3.0229**  
**Retention Pond Recovery - Refined Method**  
**Copyright 2008**  
**Devo Seereeram, Ph.D., P.E.**

**Detailed Results (cont,d.)** :: Scenario 1 :: 25-96 - Existing

Elapsed Time (hours)	Inflow Rate (ft <sup>3</sup> /s)	Outside Recharge (ft/day)	Stage Elevation (ft datum)	Infiltration Rate (ft <sup>3</sup> /s)	Overflow Discharge (ft <sup>3</sup> /s)	Cumulative Inflow Volume (ft <sup>3</sup> )	Cumulative Infiltration Volume (ft <sup>3</sup> )	Cumulative Discharge Volume (ft <sup>3</sup> )	Flow Type
18.089	0.0000	0.0000	83.000	0.00000	0.00000	0.0	0.0	0.0	U
18.111	0.0000	0.0000	83.000	0.00000	0.00000	0.0	0.0	0.0	U
18.133	0.0000	0.0000	83.000	0.00000	0.00000	0.0	0.0	0.0	U
18.156	0.0000	0.0000	83.000	0.00000	0.00000	0.0	0.0	0.0	U
18.178	0.0000	0.0000	83.000	0.00000	0.00000	0.0	0.0	0.0	U
18.200	0.0000	0.0000	83.000	0.00000	0.00000	0.0	0.0	0.0	U
18.222	0.0000	0.0000	83.000	0.00000	0.00000	0.0	0.0	0.0	U
18.244	0.0000	0.0000	83.000	0.00000	0.00000	0.0	0.0	0.0	U
18.267	0.0000	0.0000	83.000	0.00000	0.00000	0.0	0.0	0.0	U
18.289	0.0000	0.0000	83.000	0.00000	0.00000	0.0	0.0	0.0	U
18.311	0.0000	0.0000	83.000	0.00000	0.00000	0.0	0.0	0.0	U
18.333	0.0000	0.0000	83.000	0.00000	0.00000	0.0	0.0	0.0	U
18.356	0.0000	0.0000	83.000	0.00000	0.00000	0.0	0.0	0.0	U
18.378	0.0000	0.0000	83.000	0.00000	0.00000	0.0	0.0	0.0	U
18.400	0.0000	0.0000	83.000	0.00000	0.00000	0.0	0.0	0.0	U
18.422	0.0000	0.0000	83.000	0.00000	0.00000	0.0	0.0	0.0	U
18.444	0.0000	0.0000	83.000	0.00000	0.00000	0.0	0.0	0.0	U
18.467	0.0000	0.0000	83.000	0.00000	0.00000	0.0	0.0	0.0	U
18.489	0.0000	0.0000	83.000	0.00000	0.00000	0.0	0.0	0.0	U
18.511	0.0000	0.0000	83.000	0.00000	0.00000	0.0	0.0	0.0	U
18.533	0.0000	0.0000	83.000	0.00000	0.00000	0.0	0.0	0.0	U
18.556	0.0000	0.0000	83.000	0.00000	0.00000	0.0	0.0	0.0	U
18.578	0.0000	0.0000	83.000	0.00000	0.00000	0.0	0.0	0.0	U
18.600	0.0000	0.0000	83.000	0.00000	0.00000	0.0	0.0	0.0	U
18.622	0.0000	0.0000	83.000	0.00000	0.00000	0.0	0.0	0.0	U
18.644	0.0000	0.0000	83.000	0.00000	0.00000	0.0	0.0	0.0	U
18.667	0.0000	0.0000	83.000	0.00000	0.00000	0.0	0.0	0.0	U
18.689	0.0000	0.0000	83.000	0.00000	0.00000	0.0	0.0	0.0	U
18.711	0.0000	0.0000	83.000	0.00000	0.00000	0.0	0.0	0.0	U
18.733	0.0000	0.0000	83.000	0.00000	0.00000	0.0	0.0	0.0	U
18.756	0.0000	0.0000	83.000	0.00000	0.00000	0.0	0.0	0.0	U
18.778	0.0000	0.0000	83.000	0.00000	0.00000	0.0	0.0	0.0	U
18.800	0.0000	0.0000	83.000	0.00000	0.00000	0.0	0.0	0.0	U
18.822	0.0000	0.0000	83.000	0.00000	0.00000	0.0	0.0	0.0	U
18.844	0.0000	0.0000	83.000	0.00000	0.00000	0.0	0.0	0.0	U
18.867	0.0000	0.0000	83.000	0.00000	0.00000	0.0	0.0	0.0	U
18.889	0.0000	0.0000	83.000	0.00000	0.00000	0.0	0.0	0.0	U
18.911	0.0000	0.0000	83.000	0.00000	0.00000	0.0	0.0	0.0	U
18.933	0.0000	0.0000	83.000	0.00000	0.00000	0.0	0.0	0.0	U
18.956	0.0000	0.0000	83.000	0.00000	0.00000	0.0	0.0	0.0	U
18.978	0.0000	0.0000	83.000	0.00000	0.00000	0.0	0.0	0.0	U
19.000	0.0000	0.0000	83.000	0.00000	0.00000	0.0	0.0	0.0	U
19.022	0.0000	0.0000	83.000	0.00000	0.00000	0.0	0.0	0.0	U
19.044	0.0000	0.0000	83.000	0.00000	0.00000	0.0	0.0	0.0	U
19.067	0.0000	0.0000	83.000	0.00000	0.00000	0.0	0.0	0.0	U
19.089	0.0000	0.0000	83.000	0.00000	0.00000	0.0	0.0	0.0	U
19.111	0.0000	0.0000	83.000	0.00000	0.00000	0.0	0.0	0.0	U
19.133	0.0000	0.0000	83.000	0.00000	0.00000	0.0	0.0	0.0	U
19.156	0.0000	0.0000	83.000	0.00000	0.00000	0.0	0.0	0.0	U
19.178	0.0000	0.0000	83.000	0.00000	0.00000	0.0	0.0	0.0	U
19.200	0.0000	0.0000	83.000	0.00000	0.00000	0.0	0.0	0.0	U
19.222	0.0000	0.0000	83.000	0.00000	0.00000	0.0	0.0	0.0	U
19.244	0.0000	0.0000	83.000	0.00000	0.00000	0.0	0.0	0.0	U
19.267	0.0000	0.0000	83.000	0.00000	0.00000	0.0	0.0	0.0	U
19.289	0.0000	0.0000	83.000	0.00000	0.00000	0.0	0.0	0.0	U
19.311	0.0000	0.0000	83.000	0.00000	0.00000	0.0	0.0	0.0	U
19.333	0.0000	0.0000	83.000	0.00000	0.00000	0.0	0.0	0.0	U
19.356	0.0000	0.0000	83.000	0.00000	0.00000	0.0	0.0	0.0	U
19.378	0.0000	0.0000	83.000	0.00000	0.00000	0.0	0.0	0.0	U
19.400	0.0000	0.0000	83.000	0.00000	0.00000	0.0	0.0	0.0	U
19.422	0.0000	0.0000	83.000	0.00000	0.00000	0.0	0.0	0.0	U
19.444	0.0000	0.0000	83.000	0.00000	0.00000	0.0	0.0	0.0	U
19.467	0.0000	0.0000	83.000	0.00000	0.00000	0.0	0.0	0.0	U
19.489	0.0000	0.0000	83.000	0.00000	0.00000	0.0	0.0	0.0	U
19.511	0.0000	0.0000	83.000	0.00000	0.00000	0.0	0.0	0.0	U
19.533	0.0000	0.0000	83.000	0.00000	0.00000	0.0	0.0	0.0	U
19.556	0.0000	0.0000	83.000	0.00000	0.00000	0.0	0.0	0.0	U
19.578	0.0000	0.0000	83.000	0.00000	0.00000	0.0	0.0	0.0	U
19.600	0.0000	0.0000	83.000	0.00000	0.00000	0.0	0.0	0.0	U
19.622	0.0000	0.0000	83.000	0.00000	0.00000	0.0	0.0	0.0	U
19.644	0.0000	0.0000	83.000	0.00000	0.00000	0.0	0.0	0.0	U
19.667	0.0000	0.0000	83.000	0.00000	0.00000	0.0	0.0	0.0	U
19.689	0.0000	0.0000	83.000	0.00000	0.00000	0.0	0.0	0.0	U
19.711	0.0000	0.0000	83.000	0.00000	0.00000	0.0	0.0	0.0	U

**PONDS Version 3.3.0229**  
**Retention Pond Recovery - Refined Method**  
**Copyright 2008**  
**Devo Seereeram, Ph.D., P.E.**

**Detailed Results (cont,d.)** :: Scenario 1 :: 25-96 - Existing

Elapsed Time (hours)	Inflow Rate (ft <sup>3</sup> /s)	Outside Recharge (ft/day)	Stage Elevation (ft datum)	Infiltration Rate (ft <sup>3</sup> /s)	Overflow Discharge (ft <sup>3</sup> /s)	Cumulative Inflow Volume (ft <sup>3</sup> )	Cumulative Infiltration Volume (ft <sup>3</sup> )	Cumulative Discharge Volume (ft <sup>3</sup> )	Flow Type
19.733	0.0000	0.0000	83.000	0.00000	0.00000	0.0	0.0	0.0	U
19.756	0.0000	0.0000	83.000	0.00000	0.00000	0.0	0.0	0.0	U
19.778	0.0000	0.0000	83.000	0.00000	0.00000	0.0	0.0	0.0	U
19.800	0.0000	0.0000	83.000	0.00000	0.00000	0.0	0.0	0.0	U
19.822	0.0000	0.0000	83.000	0.00000	0.00000	0.0	0.0	0.0	U
19.844	0.0000	0.0000	83.000	0.00000	0.00000	0.0	0.0	0.0	U
19.867	0.0000	0.0000	83.000	0.00000	0.00000	0.0	0.0	0.0	U
19.889	0.0000	0.0000	83.000	0.00000	0.00000	0.0	0.0	0.0	U
19.911	0.0000	0.0000	83.000	0.00000	0.00000	0.0	0.0	0.0	U
19.933	0.0000	0.0000	83.000	0.00000	0.00000	0.0	0.0	0.0	U
19.956	0.0000	0.0000	83.000	0.00000	0.00000	0.0	0.0	0.0	U
19.978	0.0000	0.0000	83.000	0.00000	0.00000	0.0	0.0	0.0	U
20.000	0.0000	0.0000	83.000	0.00000	0.00000	0.0	0.0	0.0	U
20.022	0.0000	0.0000	83.000	0.00000	0.00000	0.0	0.0	0.0	U
20.044	0.0000	0.0000	83.000	0.00000	0.00000	0.0	0.0	0.0	U
20.067	0.0000	0.0000	83.000	0.00000	0.00000	0.0	0.0	0.0	U
20.089	0.0000	0.0000	83.000	0.00000	0.00000	0.0	0.0	0.0	U
20.111	0.0000	0.0000	83.000	0.00000	0.00000	0.0	0.0	0.0	U
20.133	0.0000	0.0000	83.000	0.00000	0.00000	0.0	0.0	0.0	U
20.156	0.0000	0.0000	83.000	0.00000	0.00000	0.0	0.0	0.0	U
20.178	0.0000	0.0000	83.000	0.00000	0.00000	0.0	0.0	0.0	U
20.200	0.0000	0.0000	83.000	0.00000	0.00000	0.0	0.0	0.0	U
20.222	0.0000	0.0000	83.000	0.00000	0.00000	0.0	0.0	0.0	U
20.244	0.0000	0.0000	83.000	0.00000	0.00000	0.0	0.0	0.0	U
20.267	0.0000	0.0000	83.000	0.00000	0.00000	0.0	0.0	0.0	U
20.289	0.0000	0.0000	83.000	0.00000	0.00000	0.0	0.0	0.0	U
20.311	0.0000	0.0000	83.000	0.00000	0.00000	0.0	0.0	0.0	U
20.333	0.0000	0.0000	83.000	0.00000	0.00000	0.0	0.0	0.0	U
20.356	0.0000	0.0000	83.000	0.00000	0.00000	0.0	0.0	0.0	U
20.378	0.0000	0.0000	83.000	0.00000	0.00000	0.0	0.0	0.0	U
20.400	0.0000	0.0000	83.000	0.00000	0.00000	0.0	0.0	0.0	U
20.422	0.0000	0.0000	83.000	0.00000	0.00000	0.0	0.0	0.0	U
20.444	0.0000	0.0000	83.000	0.00000	0.00000	0.0	0.0	0.0	U
20.467	0.0000	0.0000	83.000	0.00000	0.00000	0.0	0.0	0.0	U
20.489	0.0000	0.0000	83.000	0.00000	0.00000	0.0	0.0	0.0	U
20.511	0.0000	0.0000	83.000	0.00000	0.00000	0.0	0.0	0.0	U
20.533	0.0000	0.0000	83.000	0.00000	0.00000	0.0	0.0	0.0	U
20.556	0.0000	0.0000	83.000	0.00000	0.00000	0.0	0.0	0.0	U
20.578	0.0000	0.0000	83.000	0.00000	0.00000	0.0	0.0	0.0	U
20.600	0.0000	0.0000	83.000	0.00000	0.00000	0.0	0.0	0.0	U
20.622	0.0000	0.0000	83.000	0.00000	0.00000	0.0	0.0	0.0	U
20.644	0.0000	0.0000	83.000	0.00000	0.00000	0.0	0.0	0.0	U
20.667	0.0000	0.0000	83.000	0.00000	0.00000	0.0	0.0	0.0	U
20.689	0.0000	0.0000	83.000	0.00000	0.00000	0.0	0.0	0.0	U
20.711	0.0000	0.0000	83.000	0.00000	0.00000	0.0	0.0	0.0	U
20.733	0.0000	0.0000	83.000	0.00000	0.00000	0.0	0.0	0.0	U
20.756	0.0000	0.0000	83.000	0.00000	0.00000	0.0	0.0	0.0	U
20.778	0.0000	0.0000	83.000	0.00000	0.00000	0.0	0.0	0.0	U
20.800	0.0000	0.0000	83.000	0.00000	0.00000	0.0	0.0	0.0	U
20.822	0.0000	0.0000	83.000	0.00000	0.00000	0.0	0.0	0.0	U
20.844	0.0000	0.0000	83.000	0.00000	0.00000	0.0	0.0	0.0	U
20.867	0.0000	0.0000	83.000	0.00000	0.00000	0.0	0.0	0.0	U
20.889	0.0000	0.0000	83.000	0.00000	0.00000	0.0	0.0	0.0	U
20.911	0.0000	0.0000	83.000	0.00000	0.00000	0.0	0.0	0.0	U
20.933	0.0000	0.0000	83.000	0.00000	0.00000	0.0	0.0	0.0	U
20.956	0.0000	0.0000	83.000	0.00000	0.00000	0.0	0.0	0.0	U
20.978	0.0000	0.0000	83.000	0.00000	0.00000	0.0	0.0	0.0	U
21.000	0.0000	0.0000	83.000	0.00000	0.00000	0.0	0.0	0.0	U
21.022	0.0000	0.0000	83.000	0.00000	0.00000	0.0	0.0	0.0	U
21.044	0.0000	0.0000	83.000	0.00000	0.00000	0.0	0.0	0.0	U
21.067	0.0000	0.0000	83.000	0.00000	0.00000	0.0	0.0	0.0	U
21.089	0.0000	0.0000	83.000	0.00000	0.00000	0.0	0.0	0.0	U
21.111	0.0000	0.0000	83.000	0.00000	0.00000	0.0	0.0	0.0	U
21.133	0.0000	0.0000	83.000	0.00000	0.00000	0.0	0.0	0.0	U
21.156	0.0000	0.0000	83.000	0.00000	0.00000	0.0	0.0	0.0	U
21.178	0.0000	0.0000	83.000	0.00000	0.00000	0.0	0.0	0.0	U
21.200	0.0000	0.0000	83.000	0.00000	0.00000	0.0	0.0	0.0	U
21.222	0.0000	0.0000	83.000	0.00000	0.00000	0.0	0.0	0.0	U
21.244	0.0000	0.0000	83.000	0.00000	0.00000	0.0	0.0	0.0	U
21.267	0.0000	0.0000	83.000	0.00000	0.00000	0.0	0.0	0.0	U
21.289	0.0000	0.0000	83.000	0.00000	0.00000	0.0	0.0	0.0	U
21.311	0.0000	0.0000	83.000	0.00000	0.00000	0.0	0.0	0.0	U
21.333	0.0000	0.0000	83.000	0.00000	0.00000	0.0	0.0	0.0	U
21.356	0.0000	0.0000	83.000	0.00000	0.00000	0.0	0.0	0.0	U

**PONDS Version 3.3.0229**  
**Retention Pond Recovery - Refined Method**  
**Copyright 2008**  
**Devo Seereeram, Ph.D., P.E.**

**Detailed Results (cont,d.)** :: Scenario 1 :: 25-96 - Existing

Elapsed Time (hours)	Inflow Rate (ft <sup>3</sup> /s)	Outside Recharge (ft/day)	Stage Elevation (ft datum)	Infiltration Rate (ft <sup>3</sup> /s)	Overflow Discharge (ft <sup>3</sup> /s)	Cumulative Inflow Volume (ft <sup>3</sup> )	Cumulative Infiltration Volume (ft <sup>3</sup> )	Cumulative Discharge Volume (ft <sup>3</sup> )	Flow Type
21.378	0.0000	0.0000	83.000	0.00000	0.00000	0.0	0.0	0.0	U
21.400	0.0000	0.0000	83.000	0.00000	0.00000	0.0	0.0	0.0	U
21.422	0.0000	0.0000	83.000	0.00000	0.00000	0.0	0.0	0.0	U
21.444	0.0000	0.0000	83.000	0.00000	0.00000	0.0	0.0	0.0	U
21.467	0.0000	0.0000	83.000	0.00000	0.00000	0.0	0.0	0.0	U
21.489	0.0000	0.0000	83.000	0.00000	0.00000	0.0	0.0	0.0	U
21.511	0.0000	0.0000	83.000	0.00000	0.00000	0.0	0.0	0.0	U
21.533	0.0000	0.0000	83.000	0.00000	0.00000	0.0	0.0	0.0	U
21.556	0.0000	0.0000	83.000	0.00000	0.00000	0.0	0.0	0.0	U
21.578	0.0000	0.0000	83.000	0.00000	0.00000	0.0	0.0	0.0	U
21.600	0.0000	0.0000	83.000	0.00000	0.00000	0.0	0.0	0.0	U
21.622	0.0000	0.0000	83.000	0.00000	0.00000	0.0	0.0	0.0	U
21.644	0.0000	0.0000	83.000	0.00000	0.00000	0.0	0.0	0.0	U
21.667	0.0000	0.0000	83.000	0.00000	0.00000	0.0	0.0	0.0	U
21.689	0.0000	0.0000	83.000	0.00000	0.00000	0.0	0.0	0.0	U
21.711	0.0000	0.0000	83.000	0.00000	0.00000	0.0	0.0	0.0	U
21.733	0.0000	0.0000	83.000	0.00000	0.00000	0.0	0.0	0.0	U
21.756	0.0000	0.0000	83.000	0.00000	0.00000	0.0	0.0	0.0	U
21.778	0.0000	0.0000	83.000	0.00000	0.00000	0.0	0.0	0.0	U
21.800	0.0000	0.0000	83.000	0.00000	0.00000	0.0	0.0	0.0	U
21.822	0.0000	0.0000	83.000	0.00000	0.00000	0.0	0.0	0.0	U
21.844	0.0000	0.0000	83.000	0.00000	0.00000	0.0	0.0	0.0	U
21.867	0.0000	0.0000	83.000	0.00000	0.00000	0.0	0.0	0.0	U
21.889	0.0000	0.0000	83.000	0.00000	0.00000	0.0	0.0	0.0	U
21.911	0.0000	0.0000	83.000	0.00000	0.00000	0.0	0.0	0.0	U
21.933	0.0000	0.0000	83.000	0.00000	0.00000	0.0	0.0	0.0	U
21.956	0.0000	0.0000	83.000	0.00000	0.00000	0.0	0.0	0.0	U
21.978	0.0000	0.0000	83.000	0.00000	0.00000	0.0	0.0	0.0	U
22.000	0.0000	0.0000	83.000	0.00000	0.00000	0.0	0.0	0.0	U
22.022	0.0000	0.0000	83.000	0.00000	0.00000	0.0	0.0	0.0	U
22.044	0.0000	0.0000	83.000	0.00000	0.00000	0.0	0.0	0.0	U
22.067	0.0000	0.0000	83.000	0.00000	0.00000	0.0	0.0	0.0	U
22.089	0.0000	0.0000	83.000	0.00000	0.00000	0.0	0.0	0.0	U
22.111	0.0000	0.0000	83.000	0.00000	0.00000	0.0	0.0	0.0	U
22.133	0.0000	0.0000	83.000	0.00000	0.00000	0.0	0.0	0.0	U
22.156	0.0000	0.0000	83.000	0.00000	0.00000	0.0	0.0	0.0	U
22.178	0.0000	0.0000	83.000	0.00000	0.00000	0.0	0.0	0.0	U
22.200	0.0000	0.0000	83.000	0.00000	0.00000	0.0	0.0	0.0	U
22.222	0.0000	0.0000	83.000	0.00000	0.00000	0.0	0.0	0.0	U
22.244	0.0000	0.0000	83.000	0.00000	0.00000	0.0	0.0	0.0	U
22.267	0.0000	0.0000	83.000	0.00000	0.00000	0.0	0.0	0.0	U
22.289	0.0000	0.0000	83.000	0.00000	0.00000	0.0	0.0	0.0	U
22.311	0.0000	0.0000	83.000	0.00000	0.00000	0.0	0.0	0.0	U
22.333	0.0000	0.0000	83.000	0.00000	0.00000	0.0	0.0	0.0	U
22.356	0.0000	0.0000	83.000	0.00000	0.00000	0.0	0.0	0.0	U
22.378	0.0000	0.0000	83.000	0.00000	0.00000	0.0	0.0	0.0	U
22.400	0.0000	0.0000	83.000	0.00000	0.00000	0.0	0.0	0.0	U
22.422	0.0000	0.0000	83.000	0.00000	0.00000	0.0	0.0	0.0	U
22.444	0.0000	0.0000	83.000	0.00000	0.00000	0.0	0.0	0.0	U
22.467	0.0000	0.0000	83.000	0.00000	0.00000	0.0	0.0	0.0	U
22.489	0.0000	0.0000	83.000	0.00000	0.00000	0.0	0.0	0.0	U
22.511	0.0000	0.0000	83.000	0.00000	0.00000	0.0	0.0	0.0	U
22.533	0.0000	0.0000	83.000	0.00000	0.00000	0.0	0.0	0.0	U
22.556	0.0000	0.0000	83.000	0.00000	0.00000	0.0	0.0	0.0	U
22.578	0.0000	0.0000	83.000	0.00000	0.00000	0.0	0.0	0.0	U
22.600	0.0000	0.0000	83.000	0.00000	0.00000	0.0	0.0	0.0	U
22.622	0.0000	0.0000	83.000	0.00000	0.00000	0.0	0.0	0.0	U
22.644	0.0000	0.0000	83.000	0.00000	0.00000	0.0	0.0	0.0	U
22.667	0.0000	0.0000	83.000	0.00000	0.00000	0.0	0.0	0.0	U
22.689	0.0000	0.0000	83.000	0.00000	0.00000	0.0	0.0	0.0	U
22.711	0.0000	0.0000	83.000	0.00000	0.00000	0.0	0.0	0.0	U
22.733	0.0000	0.0000	83.000	0.00000	0.00000	0.0	0.0	0.0	U
22.756	0.0000	0.0000	83.000	0.00000	0.00000	0.0	0.0	0.0	U
22.778	0.0000	0.0000	83.000	0.00000	0.00000	0.0	0.0	0.0	U
22.800	0.0000	0.0000	83.000	0.00000	0.00000	0.0	0.0	0.0	U
22.822	0.0000	0.0000	83.000	0.00000	0.00000	0.0	0.0	0.0	U
22.844	0.0000	0.0000	83.000	0.00000	0.00000	0.0	0.0	0.0	U
22.867	0.0000	0.0000	83.000	0.00000	0.00000	0.0	0.0	0.0	U
22.889	0.0000	0.0000	83.000	0.00000	0.00000	0.0	0.0	0.0	U
22.911	0.0000	0.0000	83.000	0.00000	0.00000	0.0	0.0	0.0	U
22.933	0.0000	0.0000	83.000	0.00000	0.00000	0.0	0.0	0.0	U
22.956	0.0000	0.0000	83.000	0.00000	0.00000	0.0	0.0	0.0	U
22.978	0.0000	0.0000	83.000	0.00000	0.00000	0.0	0.0	0.0	U
23.000	0.0000	0.0000	83.000	0.00000	0.00000	0.0	0.0	0.0	U

**PONDS Version 3.3.0229**  
**Retention Pond Recovery - Refined Method**  
**Copyright 2008**  
**Devo Seereeram, Ph.D., P.E.**

**Detailed Results (cont,d.)** :: Scenario 1 :: 25-96 - Existing

Elapsed Time (hours)	Inflow Rate (ft <sup>3</sup> /s)	Outside Recharge (ft/day)	Stage Elevation (ft datum)	Infiltration Rate (ft <sup>3</sup> /s)	Overflow Discharge (ft <sup>3</sup> /s)	Cumulative Inflow Volume (ft <sup>3</sup> )	Cumulative Infiltration Volume (ft <sup>3</sup> )	Cumulative Discharge Volume (ft <sup>3</sup> )	Flow Type
23.022	0.0000	0.0000	83.000	0.00000	0.00000	0.0	0.0	0.0	U
23.044	0.0000	0.0000	83.000	0.00000	0.00000	0.0	0.0	0.0	U
23.067	0.0000	0.0000	83.000	0.00000	0.00000	0.0	0.0	0.0	U
23.089	0.0000	0.0000	83.000	0.00000	0.00000	0.0	0.0	0.0	U
23.111	0.0000	0.0000	83.000	0.00000	0.00000	0.0	0.0	0.0	U
23.133	0.0000	0.0000	83.000	0.00000	0.00000	0.0	0.0	0.0	U
23.156	0.0000	0.0000	83.000	0.00000	0.00000	0.0	0.0	0.0	U
23.178	0.0000	0.0000	83.000	0.00000	0.00000	0.0	0.0	0.0	U
23.200	0.0000	0.0000	83.000	0.00000	0.00000	0.0	0.0	0.0	U
23.222	0.0000	0.0000	83.000	0.00000	0.00000	0.0	0.0	0.0	U
23.244	0.0000	0.0000	83.000	0.00000	0.00000	0.0	0.0	0.0	U
23.267	0.0000	0.0000	83.000	0.00000	0.00000	0.0	0.0	0.0	U
23.289	0.0000	0.0000	83.000	0.00000	0.00000	0.0	0.0	0.0	U
23.311	0.0000	0.0000	83.000	0.00000	0.00000	0.0	0.0	0.0	U
23.333	0.0000	0.0000	83.000	0.00000	0.00000	0.0	0.0	0.0	U
23.356	0.0000	0.0000	83.000	0.00000	0.00000	0.0	0.0	0.0	U
23.378	0.0000	0.0000	83.000	0.00000	0.00000	0.0	0.0	0.0	U
23.400	0.0000	0.0000	83.000	0.00000	0.00000	0.0	0.0	0.0	U
23.422	0.0000	0.0000	83.000	0.00000	0.00000	0.0	0.0	0.0	U
23.444	0.0000	0.0000	83.000	0.00000	0.00000	0.0	0.0	0.0	U
23.467	0.0000	0.0000	83.000	0.00000	0.00000	0.0	0.0	0.0	U
23.489	0.0000	0.0000	83.000	0.00000	0.00000	0.0	0.0	0.0	U
23.511	0.0000	0.0000	83.000	0.00000	0.00000	0.0	0.0	0.0	U
23.533	0.0000	0.0000	83.000	0.00000	0.00000	0.0	0.0	0.0	U
23.556	0.0000	0.0000	83.000	0.00000	0.00000	0.0	0.0	0.0	U
23.578	0.0000	0.0000	83.000	0.00000	0.00000	0.0	0.0	0.0	U
23.600	0.0000	0.0000	83.000	0.00000	0.00000	0.0	0.0	0.0	U
23.622	0.0000	0.0000	83.000	0.00000	0.00000	0.0	0.0	0.0	U
23.644	0.0000	0.0000	83.000	0.00000	0.00000	0.0	0.0	0.0	U
23.667	0.0000	0.0000	83.000	0.00000	0.00000	0.0	0.0	0.0	U
23.689	0.0000	0.0000	83.000	0.00000	0.00000	0.0	0.0	0.0	U
23.711	0.0000	0.0000	83.000	0.00000	0.00000	0.0	0.0	0.0	U
23.733	0.0000	0.0000	83.000	0.00000	0.00000	0.0	0.0	0.0	U
23.756	0.0000	0.0000	83.000	0.00000	0.00000	0.0	0.0	0.0	U
23.778	0.0000	0.0000	83.000	0.00000	0.00000	0.0	0.0	0.0	U
23.800	0.0000	0.0000	83.000	0.00000	0.00000	0.0	0.0	0.0	U
23.822	0.0000	0.0000	83.000	0.00000	0.00000	0.0	0.0	0.0	U
23.844	0.0000	0.0000	83.000	0.00000	0.00000	0.0	0.0	0.0	U
23.867	0.0000	0.0000	83.000	0.00000	0.00000	0.0	0.0	0.0	U
23.889	0.0000	0.0000	83.000	0.00000	0.00000	0.0	0.0	0.0	U
23.911	0.0000	0.0000	83.000	0.00000	0.00000	0.0	0.0	0.0	U
23.933	0.0000	0.0000	83.000	0.00000	0.00000	0.0	0.0	0.0	U
23.956	0.0000	0.0000	83.000	0.00000	0.00000	0.0	0.0	0.0	U
23.978	0.0000	0.0000	83.000	0.00000	0.00000	0.0	0.0	0.0	U
24.000	0.0000	0.0000	83.000	0.00000	0.00000	0.0	0.0	0.0	U
24.022	0.0000	0.0000	83.000	0.00000	0.00000	0.0	0.0	0.0	U
24.044	0.0000	0.0000	83.000	0.00000	0.00000	0.0	0.0	0.0	U
24.067	0.0000	0.0000	83.000	0.00000	0.00000	0.0	0.0	0.0	U
24.089	0.0000	0.0000	83.000	0.00000	0.00000	0.0	0.0	0.0	U
24.111	0.0000	0.0000	83.000	0.00000	0.00000	0.0	0.0	0.0	U
24.133	0.0000	0.0000	83.000	0.00000	0.00000	0.0	0.0	0.0	U
24.156	0.0000	0.0000	83.000	0.00000	0.00000	0.0	0.0	0.0	U
24.178	0.0000	0.0000	83.000	0.00000	0.00000	0.0	0.0	0.0	U
24.200	0.0000	0.0000	83.000	0.00000	0.00000	0.0	0.0	0.0	U
24.222	0.0000	0.0000	83.000	0.00000	0.00000	0.0	0.0	0.0	U
24.244	0.0000	0.0000	83.000	0.00000	0.00000	0.0	0.0	0.0	U
24.267	0.0000	0.0000	83.000	0.00000	0.00000	0.0	0.0	0.0	U
24.289	0.0000	0.0000	83.000	0.00000	0.00000	0.0	0.0	0.0	U
24.311	0.0000	0.0000	83.000	0.00000	0.00000	0.0	0.0	0.0	U
24.333	0.0000	0.0000	83.000	0.00000	0.00000	0.0	0.0	0.0	U
24.356	0.0000	0.0000	83.000	0.00000	0.00000	0.0	0.0	0.0	U
24.378	0.0000	0.0000	83.000	0.00000	0.00000	0.0	0.0	0.0	U
24.400	0.0000	0.0000	83.000	0.00000	0.00000	0.0	0.0	0.0	U
24.422	0.0000	0.0000	83.000	0.00000	0.00000	0.0	0.0	0.0	U
24.444	0.0000	0.0000	83.000	0.00000	0.00000	0.0	0.0	0.0	U
24.467	0.0000	0.0000	83.000	0.00000	0.00000	0.0	0.0	0.0	U
24.489	0.0000	0.0000	83.000	0.00000	0.00000	0.0	0.0	0.0	U
24.511	0.0000	0.0000	83.000	0.00000	0.00000	0.0	0.0	0.0	U
24.533	0.0000	0.0000	83.000	0.00000	0.00000	0.0	0.0	0.0	U
24.556	0.0000	0.0000	83.000	0.00000	0.00000	0.0	0.0	0.0	U
24.578	0.0000	0.0000	83.000	0.00000	0.00000	0.0	0.0	0.0	U
24.600	0.0000	0.0000	83.000	0.00000	0.00000	0.0	0.0	0.0	U
24.622	0.0000	0.0000	83.000	0.00000	0.00000	0.0	0.0	0.0	U
24.644	0.0000	0.0000	83.000	0.00000	0.00000	0.0	0.0	0.0	U

**PONDS Version 3.3.0229**  
**Retention Pond Recovery - Refined Method**  
**Copyright 2008**  
**Devo Seereeram, Ph.D., P.E.**

**Detailed Results (cont,d.)** :: Scenario 1 :: 25-96 - Existing

Elapsed Time (hours)	Inflow Rate (ft <sup>3</sup> /s)	Outside Recharge (ft/day)	Stage Elevation (ft datum)	Infiltration Rate (ft <sup>3</sup> /s)	Overflow Discharge (ft <sup>3</sup> /s)	Cumulative Inflow Volume (ft <sup>3</sup> )	Cumulative Infiltration Volume (ft <sup>3</sup> )	Cumulative Discharge Volume (ft <sup>3</sup> )	Flow Type
24.667	0.0000	0.0000	83.000	0.00000	0.00000	0.0	0.0	0.0	U
24.689	0.0000	0.0000	83.000	0.00000	0.00000	0.0	0.0	0.0	U
24.711	0.0000	0.0000	83.000	0.00000	0.00000	0.0	0.0	0.0	U
24.733	0.0000	0.0000	83.000	0.00000	0.00000	0.0	0.0	0.0	U
24.756	0.0000	0.0000	83.000	0.00000	0.00000	0.0	0.0	0.0	U
24.778	0.0000	0.0000	83.000	0.00000	0.00000	0.0	0.0	0.0	U
24.800	0.0000	0.0000	83.000	0.00000	0.00000	0.0	0.0	0.0	U
24.822	0.0000	0.0000	83.000	0.00000	0.00000	0.0	0.0	0.0	U
24.844	0.0000	0.0000	83.000	0.00000	0.00000	0.0	0.0	0.0	U
24.867	0.0000	0.0000	83.000	0.00000	0.00000	0.0	0.0	0.0	U
24.889	0.0000	0.0000	83.000	0.00000	0.00000	0.0	0.0	0.0	U
24.911	0.0000	0.0000	83.000	0.00000	0.00000	0.0	0.0	0.0	U
24.933	0.0000	0.0000	83.000	0.00000	0.00000	0.0	0.0	0.0	U
24.956	0.0000	0.0000	83.000	0.00000	0.00000	0.0	0.0	0.0	U
24.978	0.0000	0.0000	83.000	0.00000	0.00000	0.0	0.0	0.0	U
25.000	0.0000	0.0000	83.000	0.00000	0.00000	0.0	0.0	0.0	U
25.022	0.0000	0.0000	83.000	0.00000	0.00000	0.0	0.0	0.0	U
25.044	0.0000	0.0000	83.000	0.00000	0.00000	0.0	0.0	0.0	U
25.067	0.0000	0.0000	83.000	0.00000	0.00000	0.0	0.0	0.0	U
25.089	0.0000	0.0000	83.000	0.00000	0.00000	0.0	0.0	0.0	U
25.111	0.0000	0.0000	83.000	0.00000	0.00000	0.0	0.0	0.0	U
25.133	0.0000	0.0000	83.000	0.00000	0.00000	0.0	0.0	0.0	U
25.156	0.0000	0.0000	83.000	0.00000	0.00000	0.0	0.0	0.0	U
25.178	0.0000	0.0000	83.000	0.00000	0.00000	0.0	0.0	0.0	U
25.200	0.0000	0.0000	83.000	0.00000	0.00000	0.0	0.0	0.0	U
25.222	0.0000	0.0000	83.000	0.00000	0.00000	0.0	0.0	0.0	U
25.244	0.0000	0.0000	83.000	0.00000	0.00000	0.0	0.0	0.0	U
25.267	0.0000	0.0000	83.000	0.00000	0.00000	0.0	0.0	0.0	U
25.289	0.0000	0.0000	83.000	0.00000	0.00000	0.0	0.0	0.0	U
25.311	0.0000	0.0000	83.000	0.00000	0.00000	0.0	0.0	0.0	U
25.333	0.0000	0.0000	83.000	0.00000	0.00000	0.0	0.0	0.0	U
25.356	0.0000	0.0000	83.000	0.00000	0.00000	0.0	0.0	0.0	U
25.378	0.0000	0.0000	83.000	0.00000	0.00000	0.0	0.0	0.0	U
25.400	0.0000	0.0000	83.000	0.00000	0.00000	0.0	0.0	0.0	U
25.422	0.0000	0.0000	83.000	0.00000	0.00000	0.0	0.0	0.0	U
25.444	0.0000	0.0000	83.000	0.00000	0.00000	0.0	0.0	0.0	U
25.467	0.0000	0.0000	83.000	0.00000	0.00000	0.0	0.0	0.0	U
25.489	0.0000	0.0000	83.000	0.00000	0.00000	0.0	0.0	0.0	U
25.511	0.0000	0.0000	83.000	0.00000	0.00000	0.0	0.0	0.0	U
25.533	0.0000	0.0000	83.000	0.00000	0.00000	0.0	0.0	0.0	U
25.556	0.0000	0.0000	83.000	0.00000	0.00000	0.0	0.0	0.0	U
25.578	0.0000	0.0000	83.000	0.00000	0.00000	0.0	0.0	0.0	U
25.600	0.0000	0.0000	83.000	0.00000	0.00000	0.0	0.0	0.0	U
25.622	0.0000	0.0000	83.000	0.00000	0.00000	0.0	0.0	0.0	U
25.644	0.0000	0.0000	83.000	0.00000	0.00000	0.0	0.0	0.0	U
25.667	0.0000	0.0000	83.000	0.00000	0.00000	0.0	0.0	0.0	U
25.689	0.0000	0.0000	83.000	0.00000	0.00000	0.0	0.0	0.0	U
25.711	0.0000	0.0000	83.000	0.00000	0.00000	0.0	0.0	0.0	U
25.733	0.0000	0.0000	83.000	0.00000	0.00000	0.0	0.0	0.0	U
25.756	0.0000	0.0000	83.000	0.00000	0.00000	0.0	0.0	0.0	U
25.778	0.0000	0.0000	83.000	0.00000	0.00000	0.0	0.0	0.0	U
25.800	0.0000	0.0000	83.000	0.00000	0.00000	0.0	0.0	0.0	U
25.822	0.0000	0.0000	83.000	0.00000	0.00000	0.0	0.0	0.0	U
25.844	0.0000	0.0000	83.000	0.00000	0.00000	0.0	0.0	0.0	U
25.867	0.0000	0.0000	83.000	0.00000	0.00000	0.0	0.0	0.0	U
25.889	0.0000	0.0000	83.000	0.00000	0.00000	0.0	0.0	0.0	U
25.911	0.0000	0.0000	83.000	0.00000	0.00000	0.0	0.0	0.0	U
25.933	0.0000	0.0000	83.000	0.00000	0.00000	0.0	0.0	0.0	U
25.956	0.0000	0.0000	83.000	0.00000	0.00000	0.0	0.0	0.0	U
25.978	0.0000	0.0000	83.000	0.00000	0.00000	0.0	0.0	0.0	U
26.000	0.0000	0.0000	83.000	0.00000	0.00000	0.0	0.0	0.0	U
26.022	0.0000	0.0000	83.000	0.00000	0.00000	0.0	0.0	0.0	U
26.044	0.0000	0.0000	83.000	0.00000	0.00000	0.0	0.0	0.0	U
26.067	0.0000	0.0000	83.000	0.00000	0.00000	0.0	0.0	0.0	U
26.089	0.0000	0.0000	83.000	0.00000	0.00000	0.0	0.0	0.0	U
26.111	0.0000	0.0000	83.000	0.00000	0.00000	0.0	0.0	0.0	U
26.133	0.0000	0.0000	83.000	0.00000	0.00000	0.0	0.0	0.0	U
26.156	0.0000	0.0000	83.000	0.00000	0.00000	0.0	0.0	0.0	U
26.178	0.0000	0.0000	83.000	0.00000	0.00000	0.0	0.0	0.0	U
26.200	0.0000	0.0000	83.000	0.00000	0.00000	0.0	0.0	0.0	U
26.222	0.0000	0.0000	83.000	0.00000	0.00000	0.0	0.0	0.0	U
26.244	0.0000	0.0000	83.000	0.00000	0.00000	0.0	0.0	0.0	U
26.267	0.0000	0.0000	83.000	0.00000	0.00000	0.0	0.0	0.0	U
26.289	0.0000	0.0000	83.000	0.00000	0.00000	0.0	0.0	0.0	U

**PONDS Version 3.3.0229**  
**Retention Pond Recovery - Refined Method**  
**Copyright 2008**  
**Devo Seereeram, Ph.D., P.E.**

**Detailed Results (cont,d.)** :: Scenario 1 :: 25-96 - Existing

Elapsed Time (hours)	Inflow Rate (ft <sup>3</sup> /s)	Outside Recharge (ft/day)	Stage Elevation (ft datum)	Infiltration Rate (ft <sup>3</sup> /s)	Overflow Discharge (ft <sup>3</sup> /s)	Cumulative Inflow Volume (ft <sup>3</sup> )	Cumulative Infiltration Volume (ft <sup>3</sup> )	Cumulative Discharge Volume (ft <sup>3</sup> )	Flow Type
26.311	0.0000	0.0000	83.000	0.00000	0.00000	0.0	0.0	0.0	U
26.333	0.0000	0.0000	83.000	0.00000	0.00000	0.0	0.0	0.0	U
26.356	0.0000	0.0000	83.000	0.00000	0.00000	0.0	0.0	0.0	U
26.378	0.0000	0.0000	83.000	0.00000	0.00000	0.0	0.0	0.0	U
26.400	0.0000	0.0000	83.000	0.00000	0.00000	0.0	0.0	0.0	U
26.422	0.0000	0.0000	83.000	0.00000	0.00000	0.0	0.0	0.0	U
26.444	0.0000	0.0000	83.000	0.00000	0.00000	0.0	0.0	0.0	U
26.467	0.0000	0.0000	83.000	0.00000	0.00000	0.0	0.0	0.0	U
26.489	0.0000	0.0000	83.000	0.00000	0.00000	0.0	0.0	0.0	U
26.511	0.0000	0.0000	83.000	0.00000	0.00000	0.0	0.0	0.0	U
26.533	0.0000	0.0000	83.000	0.00000	0.00000	0.0	0.0	0.0	U
26.556	0.0000	0.0000	83.000	0.00000	0.00000	0.0	0.0	0.0	U
26.578	0.0000	0.0000	83.000	0.00000	0.00000	0.0	0.0	0.0	U
26.600	0.0000	0.0000	83.000	0.00000	0.00000	0.0	0.0	0.0	U
26.622	0.0000	0.0000	83.000	0.00000	0.00000	0.0	0.0	0.0	U
26.644	0.0000	0.0000	83.000	0.00000	0.00000	0.0	0.0	0.0	U
26.667	0.0000	0.0000	83.000	0.00000	0.00000	0.0	0.0	0.0	U
26.689	0.0000	0.0000	83.000	0.00000	0.00000	0.0	0.0	0.0	U
26.711	0.0000	0.0000	83.000	0.00000	0.00000	0.0	0.0	0.0	U
26.733	0.0000	0.0000	83.000	0.00000	0.00000	0.0	0.0	0.0	U
26.756	0.0000	0.0000	83.000	0.00000	0.00000	0.0	0.0	0.0	U
26.778	0.0000	0.0000	83.000	0.00000	0.00000	0.0	0.0	0.0	U
26.800	0.0000	0.0000	83.000	0.00000	0.00000	0.0	0.0	0.0	U
26.822	0.0000	0.0000	83.000	0.00000	0.00000	0.0	0.0	0.0	U
26.844	0.0000	0.0000	83.000	0.00000	0.00000	0.0	0.0	0.0	U
26.867	0.0000	0.0000	83.000	0.00000	0.00000	0.0	0.0	0.0	U
26.889	0.0000	0.0000	83.000	0.00000	0.00000	0.0	0.0	0.0	U
26.911	0.0000	0.0000	83.000	0.00000	0.00000	0.0	0.0	0.0	U
26.933	0.0000	0.0000	83.000	0.00000	0.00000	0.0	0.0	0.0	U
26.956	0.0000	0.0000	83.000	0.00000	0.00000	0.0	0.0	0.0	U
26.978	0.0000	0.0000	83.000	0.00000	0.00000	0.0	0.0	0.0	U
27.000	0.0000	0.0000	83.000	0.00000	0.00000	0.0	0.0	0.0	U
27.022	0.0000	0.0000	83.000	0.00000	0.00000	0.0	0.0	0.0	U
27.044	0.0000	0.0000	83.000	0.00000	0.00000	0.0	0.0	0.0	U
27.067	0.0000	0.0000	83.000	0.00000	0.00000	0.0	0.0	0.0	U
27.089	0.0000	0.0000	83.000	0.00000	0.00000	0.0	0.0	0.0	U
27.111	0.0000	0.0000	83.000	0.00000	0.00000	0.0	0.0	0.0	U
27.133	0.0000	0.0000	83.000	0.00000	0.00000	0.0	0.0	0.0	U
27.156	0.0000	0.0000	83.000	0.00000	0.00000	0.0	0.0	0.0	U
27.178	0.0000	0.0000	83.000	0.00000	0.00000	0.0	0.0	0.0	U
27.200	0.0000	0.0000	83.000	0.00000	0.00000	0.0	0.0	0.0	U
27.222	0.0000	0.0000	83.000	0.00000	0.00000	0.0	0.0	0.0	U
27.244	0.0000	0.0000	83.000	0.00000	0.00000	0.0	0.0	0.0	U
27.267	0.0000	0.0000	83.000	0.00000	0.00000	0.0	0.0	0.0	U
27.289	0.0000	0.0000	83.000	0.00000	0.00000	0.0	0.0	0.0	U
27.311	0.0000	0.0000	83.000	0.00000	0.00000	0.0	0.0	0.0	U
27.333	0.0000	0.0000	83.000	0.00000	0.00000	0.0	0.0	0.0	U
27.356	0.0000	0.0000	83.000	0.00000	0.00000	0.0	0.0	0.0	U
27.378	0.0000	0.0000	83.000	0.00000	0.00000	0.0	0.0	0.0	U
27.400	0.0000	0.0000	83.000	0.00000	0.00000	0.0	0.0	0.0	U
27.422	0.0000	0.0000	83.000	0.00000	0.00000	0.0	0.0	0.0	U
27.444	0.0000	0.0000	83.000	0.00000	0.00000	0.0	0.0	0.0	U
27.467	0.0000	0.0000	83.000	0.00000	0.00000	0.0	0.0	0.0	U
27.489	0.0000	0.0000	83.000	0.00000	0.00000	0.0	0.0	0.0	U
27.511	0.0000	0.0000	83.000	0.00000	0.00000	0.0	0.0	0.0	U
27.533	0.0000	0.0000	83.000	0.00000	0.00000	0.0	0.0	0.0	U
27.556	0.0000	0.0000	83.000	0.00000	0.00000	0.0	0.0	0.0	U
27.578	0.0000	0.0000	83.000	0.00000	0.00000	0.0	0.0	0.0	U
27.600	0.0000	0.0000	83.000	0.00000	0.00000	0.0	0.0	0.0	U
27.622	0.0000	0.0000	83.000	0.00000	0.00000	0.0	0.0	0.0	U
27.644	0.0000	0.0000	83.000	0.00000	0.00000	0.0	0.0	0.0	U
27.667	0.0000	0.0000	83.000	0.00000	0.00000	0.0	0.0	0.0	U
27.689	0.0000	0.0000	83.000	0.00000	0.00000	0.0	0.0	0.0	U
27.711	0.0000	0.0000	83.000	0.00000	0.00000	0.0	0.0	0.0	U
27.733	0.0000	0.0000	83.000	0.00000	0.00000	0.0	0.0	0.0	U
27.756	0.0000	0.0000	83.000	0.00000	0.00000	0.0	0.0	0.0	U
27.778	0.0000	0.0000	83.000	0.00000	0.00000	0.0	0.0	0.0	U
27.800	0.0000	0.0000	83.000	0.00000	0.00000	0.0	0.0	0.0	U
27.822	0.0000	0.0000	83.000	0.00000	0.00000	0.0	0.0	0.0	U
27.844	0.0000	0.0000	83.000	0.00000	0.00000	0.0	0.0	0.0	U
27.867	0.0000	0.0000	83.000	0.00000	0.00000	0.0	0.0	0.0	U
27.889	0.0000	0.0000	83.000	0.00000	0.00000	0.0	0.0	0.0	U
27.911	0.0000	0.0000	83.000	0.00000	0.00000	0.0	0.0	0.0	U
27.933	0.0000	0.0000	83.000	0.00000	0.00000	0.0	0.0	0.0	U

**PONDS Version 3.3.0229**  
**Retention Pond Recovery - Refined Method**  
**Copyright 2008**  
**Devo Seereeram, Ph.D., P.E.**

**Detailed Results (cont,d.)** :: Scenario 1 :: 25-96 - Existing

Elapsed Time (hours)	Inflow Rate (ft <sup>3</sup> /s)	Outside Recharge (ft/day)	Stage Elevation (ft datum)	Infiltration Rate (ft <sup>3</sup> /s)	Overflow Discharge (ft <sup>3</sup> /s)	Cumulative Inflow Volume (ft <sup>3</sup> )	Cumulative Infiltration Volume (ft <sup>3</sup> )	Cumulative Discharge Volume (ft <sup>3</sup> )	Flow Type
27.956	0.0000	0.0000	83.000	0.00000	0.00000	0.0	0.0	0.0	U
27.978	0.0000	0.0000	83.000	0.00000	0.00000	0.0	0.0	0.0	U
28.000	0.0000	0.0000	83.000	0.00000	0.00000	0.0	0.0	0.0	U
28.022	0.0000	0.0000	83.000	0.00000	0.00000	0.0	0.0	0.0	U
28.044	0.0000	0.0000	83.000	0.00000	0.00000	0.0	0.0	0.0	U
28.067	0.0000	0.0000	83.000	0.00000	0.00000	0.0	0.0	0.0	U
28.089	0.0000	0.0000	83.000	0.00000	0.00000	0.0	0.0	0.0	U
28.111	0.0000	0.0000	83.000	0.00000	0.00000	0.0	0.0	0.0	U
28.133	0.0000	0.0000	83.000	0.00000	0.00000	0.0	0.0	0.0	U
28.156	0.0000	0.0000	83.000	0.00000	0.00000	0.0	0.0	0.0	U
28.178	0.0000	0.0000	83.000	0.00000	0.00000	0.0	0.0	0.0	U
28.200	0.0000	0.0000	83.000	0.00000	0.00000	0.0	0.0	0.0	U
28.222	0.0000	0.0000	83.000	0.00000	0.00000	0.0	0.0	0.0	U
28.244	0.0000	0.0000	83.000	0.00000	0.00000	0.0	0.0	0.0	U
28.267	0.0000	0.0000	83.000	0.00000	0.00000	0.0	0.0	0.0	U
28.289	0.0000	0.0000	83.000	0.00000	0.00000	0.0	0.0	0.0	U
28.311	0.0000	0.0000	83.000	0.00000	0.00000	0.0	0.0	0.0	U
28.333	0.0000	0.0000	83.000	0.00000	0.00000	0.0	0.0	0.0	U
28.356	0.0000	0.0000	83.000	0.00000	0.00000	0.0	0.0	0.0	U
28.378	0.0000	0.0000	83.000	0.00000	0.00000	0.0	0.0	0.0	U
28.400	0.0000	0.0000	83.000	0.00000	0.00000	0.0	0.0	0.0	U
28.422	0.0000	0.0000	83.000	0.00000	0.00000	0.0	0.0	0.0	U
28.444	0.0000	0.0000	83.000	0.00000	0.00000	0.0	0.0	0.0	U
28.467	0.0000	0.0000	83.000	0.00000	0.00000	0.0	0.0	0.0	U
28.489	0.0000	0.0000	83.000	0.00000	0.00000	0.0	0.0	0.0	U
28.511	0.0000	0.0000	83.000	0.00000	0.00000	0.0	0.0	0.0	U
28.533	0.0000	0.0000	83.000	0.00000	0.00000	0.0	0.0	0.0	U
28.556	0.0000	0.0000	83.000	0.00000	0.00000	0.0	0.0	0.0	U
28.578	0.0000	0.0000	83.000	0.00000	0.00000	0.0	0.0	0.0	U
28.600	0.0000	0.0000	83.000	0.00000	0.00000	0.0	0.0	0.0	U
28.622	0.0000	0.0000	83.000	0.00000	0.00000	0.0	0.0	0.0	U
28.644	0.0000	0.0000	83.000	0.00000	0.00000	0.0	0.0	0.0	U
28.667	0.0000	0.0000	83.000	0.00000	0.00000	0.0	0.0	0.0	U
28.689	0.0000	0.0000	83.000	0.00000	0.00000	0.0	0.0	0.0	U
28.711	0.0000	0.0000	83.000	0.00000	0.00000	0.0	0.0	0.0	U
28.733	0.0000	0.0000	83.000	0.00000	0.00000	0.0	0.0	0.0	U
28.756	0.0000	0.0000	83.000	0.00000	0.00000	0.0	0.0	0.0	U
28.778	0.0000	0.0000	83.000	0.00000	0.00000	0.0	0.0	0.0	U
28.800	0.0000	0.0000	83.000	0.00000	0.00000	0.0	0.0	0.0	U
28.822	0.0000	0.0000	83.000	0.00000	0.00000	0.0	0.0	0.0	U
28.844	0.0000	0.0000	83.000	0.00000	0.00000	0.0	0.0	0.0	U
28.867	0.0000	0.0000	83.000	0.00000	0.00000	0.0	0.0	0.0	U
28.889	0.0000	0.0000	83.000	0.00000	0.00000	0.0	0.0	0.0	U
28.911	0.0000	0.0000	83.000	0.00000	0.00000	0.0	0.0	0.0	U
28.933	0.0000	0.0000	83.000	0.00000	0.00000	0.0	0.0	0.0	U
28.956	0.0000	0.0000	83.000	0.00000	0.00000	0.0	0.0	0.0	U
28.978	0.0000	0.0000	83.000	0.00000	0.00000	0.0	0.0	0.0	U
29.000	0.0000	0.0000	83.000	0.00000	0.00000	0.0	0.0	0.0	U
29.022	0.0000	0.0000	83.000	0.00000	0.00000	0.0	0.0	0.0	U
29.044	0.0000	0.0000	83.000	0.00000	0.00000	0.0	0.0	0.0	U
29.067	0.0000	0.0000	83.000	0.00000	0.00000	0.0	0.0	0.0	U
29.089	0.0000	0.0000	83.000	0.00000	0.00000	0.0	0.0	0.0	U
29.111	0.0000	0.0000	83.000	0.00000	0.00000	0.0	0.0	0.0	U
29.133	0.0000	0.0000	83.000	0.00000	0.00000	0.0	0.0	0.0	U
29.156	0.0000	0.0000	83.000	0.00000	0.00000	0.0	0.0	0.0	U
29.178	0.0000	0.0000	83.000	0.00000	0.00000	0.0	0.0	0.0	U
29.200	0.0000	0.0000	83.000	0.00000	0.00000	0.0	0.0	0.0	U
29.222	0.0000	0.0000	83.000	0.00000	0.00000	0.0	0.0	0.0	U
29.244	0.0000	0.0000	83.000	0.00000	0.00000	0.0	0.0	0.0	U
29.267	0.0000	0.0000	83.000	0.00000	0.00000	0.0	0.0	0.0	U
29.289	0.0000	0.0000	83.000	0.00000	0.00000	0.0	0.0	0.0	U
29.311	0.0000	0.0000	83.000	0.00000	0.00000	0.0	0.0	0.0	U
29.333	0.0000	0.0000	83.000	0.00000	0.00000	0.0	0.0	0.0	U
29.356	0.0000	0.0000	83.000	0.00000	0.00000	0.0	0.0	0.0	U
29.378	0.0000	0.0000	83.000	0.00000	0.00000	0.0	0.0	0.0	U
29.400	0.0000	0.0000	83.000	0.00000	0.00000	0.0	0.0	0.0	U
29.422	0.0000	0.0000	83.000	0.00000	0.00000	0.0	0.0	0.0	U
29.444	0.0000	0.0000	83.000	0.00000	0.00000	0.0	0.0	0.0	U
29.467	0.0000	0.0000	83.000	0.00000	0.00000	0.0	0.0	0.0	U
29.489	0.0000	0.0000	83.000	0.00000	0.00000	0.0	0.0	0.0	U
29.511	0.0000	0.0000	83.000	0.00000	0.00000	0.0	0.0	0.0	U
29.533	0.0000	0.0000	83.000	0.00000	0.00000	0.0	0.0	0.0	U
29.556	0.0000	0.0000	83.000	0.00000	0.00000	0.0	0.0	0.0	U
29.578	0.0000	0.0000	83.000	0.00000	0.00000	0.0	0.0	0.0	U



**PONDS Version 3.3.0229**  
**Retention Pond Recovery - Refined Method**  
**Copyright 2008**  
**Devo Seereeram, Ph.D., P.E.**

**Detailed Results (cont,d.)** :: Scenario 1 :: 25-96 - Existing

Elapsed Time (hours)	Inflow Rate (ft <sup>3</sup> /s)	Outside Recharge (ft/day)	Stage Elevation (ft datum)	Infiltration Rate (ft <sup>3</sup> /s)	Overflow Discharge (ft <sup>3</sup> /s)	Cumulative Inflow Volume (ft <sup>3</sup> )	Cumulative Infiltration Volume (ft <sup>3</sup> )	Cumulative Discharge Volume (ft <sup>3</sup> )	Flow Type
29.600	0.0000	0.0000	83.000	0.00000	0.00000	0.0	0.0	0.0	U
29.622	0.0000	0.0000	83.000	0.00000	0.00000	0.0	0.0	0.0	U
29.644	0.0000	0.0000	83.000	0.00000	0.00000	0.0	0.0	0.0	U
29.667	0.0000	0.0000	83.000	0.00000	0.00000	0.0	0.0	0.0	U
29.689	0.0000	0.0000	83.000	0.00000	0.00000	0.0	0.0	0.0	U
29.711	0.0000	0.0000	83.000	0.00000	0.00000	0.0	0.0	0.0	U
29.733	0.0000	0.0000	83.000	0.00000	0.00000	0.0	0.0	0.0	U
29.756	0.0000	0.0000	83.000	0.00000	0.00000	0.0	0.0	0.0	U
29.778	0.0000	0.0000	83.000	0.00000	0.00000	0.0	0.0	0.0	U
29.800	0.0000	0.0000	83.000	0.00000	0.00000	0.0	0.0	0.0	U
29.822	0.0000	0.0000	83.000	0.00000	0.00000	0.0	0.0	0.0	U
29.844	0.0000	0.0000	83.000	0.00000	0.00000	0.0	0.0	0.0	U
29.867	0.0000	0.0000	83.000	0.00000	0.00000	0.0	0.0	0.0	U
29.889	0.0000	0.0000	83.000	0.00000	0.00000	0.0	0.0	0.0	U
29.911	0.0000	0.0000	83.000	0.00000	0.00000	0.0	0.0	0.0	U
29.933	0.0000	0.0000	83.000	0.00000	0.00000	0.0	0.0	0.0	U
29.956	0.0000	0.0000	83.000	0.00000	0.00000	0.0	0.0	0.0	U
29.978	0.0000	0.0000	83.000	0.00000	0.00000	0.0	0.0	0.0	U
30.000	0.0000	0.0000	83.000	0.00000	0.00000	0.0	0.0	0.0	U
30.022	0.0000	0.0000	83.000	0.00000	0.00000	0.0	0.0	0.0	U
30.044	0.0000	0.0000	83.000	0.00000	0.00000	0.0	0.0	0.0	U
30.067	0.0000	0.0000	83.000	0.00000	0.00000	0.0	0.0	0.0	U
30.089	0.0000	0.0000	83.000	0.00000	0.00000	0.0	0.0	0.0	U
30.111	0.0000	0.0000	83.000	0.00000	0.00000	0.0	0.0	0.0	U
30.133	0.0000	0.0000	83.000	0.00000	0.00000	0.0	0.0	0.0	U
30.156	0.0000	0.0000	83.000	0.00000	0.00000	0.0	0.0	0.0	U
30.178	0.0000	0.0000	83.000	0.00000	0.00000	0.0	0.0	0.0	U
30.200	0.0000	0.0000	83.000	0.00000	0.00000	0.0	0.0	0.0	U
30.222	0.0000	0.0000	83.000	0.00000	0.00000	0.0	0.0	0.0	U
30.244	0.0000	0.0000	83.000	0.00000	0.00000	0.0	0.0	0.0	U
30.267	0.0000	0.0000	83.000	0.00000	0.00000	0.0	0.0	0.0	U
30.289	0.0000	0.0000	83.000	0.00000	0.00000	0.0	0.0	0.0	U
30.311	0.0000	0.0000	83.000	0.00000	0.00000	0.0	0.0	0.0	U
30.333	0.0000	0.0000	83.000	0.00000	0.00000	0.0	0.0	0.0	U
30.356	0.0000	0.0000	83.000	0.00000	0.00000	0.0	0.0	0.0	U
30.378	0.0000	0.0000	83.000	0.00000	0.00000	0.0	0.0	0.0	U
30.400	0.0000	0.0000	83.000	0.00000	0.00000	0.0	0.0	0.0	U
30.422	0.0000	0.0000	83.000	0.00000	0.00000	0.0	0.0	0.0	U
30.444	0.0000	0.0000	83.000	0.00000	0.00000	0.0	0.0	0.0	U
30.467	0.0000	0.0000	83.000	0.00000	0.00000	0.0	0.0	0.0	U
30.489	0.0000	0.0000	83.000	0.00000	0.00000	0.0	0.0	0.0	U
30.511	0.0000	0.0000	83.000	0.00000	0.00000	0.0	0.0	0.0	U
30.533	0.0000	0.0000	83.000	0.00000	0.00000	0.0	0.0	0.0	U
30.556	0.0000	0.0000	83.000	0.00003	0.00000	0.0	0.0	0.0	U
30.578	0.0001	0.0000	83.000	0.00009	0.00000	0.0	0.0	0.0	U
30.600	0.0002	0.0000	83.000	0.00024	0.00000	0.0	0.0	0.0	U
30.622	0.0005	0.0000	83.000	0.00051	0.00000	0.0	0.0	0.0	U
30.644	0.0009	0.0000	83.000	0.00091	0.00000	0.1	0.1	0.0	U
30.667	0.0014	0.0000	83.000	0.00146	0.00000	0.2	0.2	0.0	U
30.689	0.0021	0.0000	83.000	0.00212	0.00000	0.3	0.3	0.0	U
30.711	0.0029	0.0000	83.000	0.00289	0.00000	0.5	0.5	0.0	U
30.733	0.0037	0.0000	83.000	0.00375	0.00000	0.8	0.8	0.0	U
30.756	0.0047	0.0000	83.000	0.00469	0.00000	1.1	1.1	0.0	U
30.778	0.0057	0.0000	83.000	0.00569	0.00000	1.5	1.5	0.0	U
30.800	0.0067	0.0000	83.000	0.00674	0.00000	2.0	2.0	0.0	U
30.822	0.0078	0.0000	83.000	0.00784	0.00000	2.6	2.6	0.0	U
30.844	0.0090	0.0000	83.000	0.00899	0.00000	3.3	3.3	0.0	U
30.867	0.0102	0.0000	83.000	0.01017	0.00000	4.1	4.1	0.0	U
30.889	0.0114	0.0000	83.000	0.01138	0.00000	4.9	4.9	0.0	U
30.911	0.0126	0.0000	83.000	0.01263	0.00000	5.9	5.9	0.0	U
30.933	0.0139	0.0000	83.000	0.01389	0.00000	6.9	6.9	0.0	U
30.956	0.0152	0.0000	83.001	0.01518	0.00000	8.1	8.1	0.0	U
30.978	0.0165	0.0000	83.001	0.01650	0.00000	9.4	9.4	0.0	U
31.000	0.0178	0.0000	83.001	0.01782	0.00000	10.7	10.7	0.0	U
31.022	0.0192	0.0000	83.001	0.01917	0.00000	12.2	12.2	0.0	U
31.044	0.0205	0.0000	83.001	0.02053	0.00000	13.8	13.8	0.0	U
31.067	0.0219	0.0000	83.001	0.02190	0.00000	15.5	15.5	0.0	U
31.089	0.0233	0.0000	83.001	0.02328	0.00000	17.3	17.3	0.0	U
31.111	0.0247	0.0000	83.001	0.02467	0.00000	19.2	19.2	0.0	U
31.133	0.0261	0.0000	83.001	0.02607	0.00000	21.3	21.3	0.0	U
31.156	0.0275	0.0000	83.002	0.02747	0.00000	23.4	23.4	0.0	U
31.178	0.0289	0.0000	83.002	0.02888	0.00000	25.7	25.7	0.0	U
31.200	0.0303	0.0000	83.002	0.03030	0.00000	28.0	28.0	0.0	U
31.222	0.0317	0.0000	83.002	0.03171	0.00000	30.5	30.5	0.0	U

**PONDS Version 3.3.0229**  
**Retention Pond Recovery - Refined Method**  
**Copyright 2008**  
**Devo Seereeram, Ph.D., P.E.**

**Detailed Results (cont,d.)** :: Scenario 1 :: 25-96 - Existing

Elapsed Time (hours)	Inflow Rate (ft <sup>3</sup> /s)	Outside Recharge (ft/day)	Stage Elevation (ft datum)	Infiltration Rate (ft <sup>3</sup> /s)	Overflow Discharge (ft <sup>3</sup> /s)	Cumulative Inflow Volume (ft <sup>3</sup> )	Cumulative Infiltration Volume (ft <sup>3</sup> )	Cumulative Discharge Volume (ft <sup>3</sup> )	Flow Type
31.244	0.0331	0.0000	83.002	0.03313	0.00000	33.1	33.1	0.0	U
31.267	0.0346	0.0000	83.002	0.03456	0.00000	35.8	35.8	0.0	U
31.289	0.0360	0.0000	83.002	0.03598	0.00000	38.6	38.6	0.0	U
31.311	0.0374	0.0000	83.003	0.03741	0.00000	41.6	41.6	0.0	U
31.333	0.0388	0.0000	83.003	0.03883	0.00000	44.6	44.6	0.0	U
31.356	0.0403	0.0000	83.003	0.04026	0.00000	47.8	47.8	0.0	U
31.378	0.0417	0.0000	83.003	0.04168	0.00000	51.1	51.1	0.0	U
31.400	0.0431	0.0000	83.003	0.04311	0.00000	54.4	54.4	0.0	U
31.422	0.0445	0.0000	83.004	0.04453	0.00000	58.0	58.0	0.0	U
31.444	0.0460	0.0000	83.004	0.04596	0.00000	61.6	61.6	0.0	U
31.467	0.0474	0.0000	83.004	0.04738	0.00000	65.3	65.3	0.0	U
31.489	0.0488	0.0000	83.004	0.04880	0.00000	69.2	69.2	0.0	U
31.511	0.0502	0.0000	83.005	0.05021	0.00000	73.1	73.1	0.0	U
31.533	0.0516	0.0000	83.005	0.05163	0.00000	77.2	77.2	0.0	U
31.556	0.0530	0.0000	83.005	0.05305	0.00000	81.4	81.4	0.0	U
31.578	0.0545	0.0000	83.005	0.05446	0.00000	85.7	85.7	0.0	U
31.600	0.0559	0.0000	83.006	0.05588	0.00000	90.1	90.1	0.0	U
31.622	0.0573	0.0000	83.006	0.05729	0.00000	94.6	94.6	0.0	U
31.644	0.0587	0.0000	83.006	0.05870	0.00000	99.3	99.3	0.0	U
31.667	0.0601	0.0000	83.007	0.06011	0.00000	104.0	104.0	0.0	U
31.689	0.0615	0.0000	83.007	0.06152	0.00000	108.9	108.9	0.0	U
31.711	0.0629	0.0000	83.007	0.06293	0.00000	113.9	113.9	0.0	U
31.733	0.0643	0.0000	83.008	0.06434	0.00000	118.9	118.9	0.0	U
31.756	0.0657	0.0000	83.008	0.06575	0.00000	124.1	124.1	0.0	U
31.778	0.0672	0.0000	83.008	0.06715	0.00000	129.5	129.5	0.0	U
31.800	0.0686	0.0000	83.009	0.06856	0.00000	134.9	134.9	0.0	U
31.822	0.0700	0.0000	83.009	0.06996	0.00000	140.4	140.4	0.0	U
31.844	0.0714	0.0000	83.009	0.07136	0.00000	146.1	146.1	0.0	U
31.867	0.0728	0.0000	83.010	0.07276	0.00000	151.8	151.8	0.0	U
31.889	0.0742	0.0000	83.010	0.07416	0.00000	157.7	157.7	0.0	U
31.911	0.0756	0.0000	83.010	0.07556	0.00000	163.7	163.7	0.0	U
31.933	0.0770	0.0000	83.011	0.07695	0.00000	169.8	169.8	0.0	U
31.956	0.0784	0.0000	83.011	0.07835	0.00000	176.0	176.0	0.0	U
31.978	0.0797	0.0000	83.012	0.07974	0.00000	182.3	182.3	0.0	U
32.000	0.0811	0.0000	83.012	0.08112	0.00000	188.8	188.8	0.0	U
32.022	0.0825	0.0000	83.012	0.08247	0.00000	195.3	195.3	0.0	U
32.044	0.0838	0.0000	83.013	0.08374	0.00000	202.0	202.0	0.0	U
32.067	0.0849	0.0000	83.013	0.08492	0.00000	208.7	208.7	0.0	U
32.089	0.0860	0.0000	83.014	0.08603	0.00000	215.6	215.6	0.0	U
32.111	0.0871	0.0000	83.014	0.08711	0.00000	222.5	222.5	0.0	U
32.133	0.0882	0.0000	83.015	0.08819	0.00000	229.5	229.5	0.0	U
32.156	0.0893	0.0000	83.015	0.08929	0.00000	236.6	236.6	0.0	U
32.178	0.0904	0.0000	83.016	0.09043	0.00000	243.8	243.8	0.0	U
32.200	0.0916	0.0000	83.016	0.09159	0.00000	251.1	251.1	0.0	U
32.222	0.0928	0.0000	83.017	0.09277	0.00000	258.4	258.4	0.0	U
32.244	0.0940	0.0000	83.017	0.09397	0.00000	265.9	265.9	0.0	U
32.267	0.0952	0.0000	83.017	0.09518	0.00000	273.5	273.5	0.0	U
32.289	0.0964	0.0000	83.018	0.09640	0.00000	281.1	281.1	0.0	U
32.311	0.0976	0.0000	83.018	0.09762	0.00000	288.9	288.9	0.0	U
32.333	0.0989	0.0000	83.019	0.09885	0.00000	296.8	296.8	0.0	U
32.356	0.1001	0.0000	83.019	0.10009	0.00000	304.7	304.7	0.0	U
32.378	0.1013	0.0000	83.020	0.10133	0.00000	312.8	312.8	0.0	U
32.400	0.1026	0.0000	83.021	0.10258	0.00000	320.9	320.9	0.0	U
32.422	0.1038	0.0000	83.021	0.10383	0.00000	329.2	329.2	0.0	U
32.444	0.1051	0.0000	83.022	0.10508	0.00000	337.5	337.5	0.0	U
32.467	0.1063	0.0000	83.022	0.10634	0.00000	346.0	346.0	0.0	U
32.489	0.1076	0.0000	83.023	0.10759	0.00000	354.6	354.6	0.0	U
32.511	0.1089	0.0000	83.023	0.10885	0.00000	363.2	363.2	0.0	U
32.533	0.1101	0.0000	83.024	0.11011	0.00000	372.0	372.0	0.0	U
32.556	0.1114	0.0000	83.024	0.11138	0.00000	380.8	380.8	0.0	U
32.578	0.1126	0.0000	83.025	0.11264	0.00000	389.8	389.8	0.0	U
32.600	0.1139	0.0000	83.026	0.11390	0.00000	398.9	398.9	0.0	U
32.622	0.1152	0.0000	83.026	0.11517	0.00000	408.0	408.0	0.0	U
32.644	0.1164	0.0000	83.027	0.11643	0.00000	417.3	417.3	0.0	U
32.667	0.1177	0.0000	83.027	0.11770	0.00000	426.6	426.6	0.0	U
32.689	0.1190	0.0000	83.028	0.11897	0.00000	436.1	436.1	0.0	U
32.711	0.1202	0.0000	83.029	0.12023	0.00000	445.7	445.7	0.0	U
32.733	0.1215	0.0000	83.029	0.12150	0.00000	455.4	455.4	0.0	U
32.756	0.1228	0.0000	83.030	0.12277	0.00000	465.1	465.1	0.0	U
32.778	0.1240	0.0000	83.030	0.12403	0.00000	475.0	475.0	0.0	U
32.800	0.1253	0.0000	83.031	0.12530	0.00000	485.0	485.0	0.0	U
32.822	0.1266	0.0000	83.032	0.12657	0.00000	495.0	495.0	0.0	U
32.844	0.1278	0.0000	83.032	0.12784	0.00000	505.2	505.2	0.0	U
32.867	0.1291	0.0000	83.033	0.12910	0.00000	515.5	515.5	0.0	U

**PONDS Version 3.3.0229**  
**Retention Pond Recovery - Refined Method**  
**Copyright 2008**  
**Devo Seereeram, Ph.D., P.E.**

**Detailed Results (cont,d.)** :: Scenario 1 :: 25-96 - Existing

Elapsed Time (hours)	Inflow Rate (ft <sup>3</sup> /s)	Outside Recharge (ft/day)	Stage Elevation (ft datum)	Infiltration Rate (ft <sup>3</sup> /s)	Overflow Discharge (ft <sup>3</sup> /s)	Cumulative Inflow Volume (ft <sup>3</sup> )	Cumulative Infiltration Volume (ft <sup>3</sup> )	Cumulative Discharge Volume (ft <sup>3</sup> )	Flow Type
32.889	0.1304	0.0000	83.034	0.13037	0.00000	525.9	525.9	0.0	U
32.911	0.1316	0.0000	83.034	0.13163	0.00000	536.4	536.4	0.0	U
32.933	0.1329	0.0000	83.035	0.13290	0.00000	546.9	546.9	0.0	U
32.956	0.1342	0.0000	83.036	0.13416	0.00000	557.6	557.6	0.0	U
32.978	0.1354	0.0000	83.036	0.13542	0.00000	568.4	568.4	0.0	U
33.000	0.1367	0.0000	83.037	0.13668	0.00000	579.3	579.3	0.0	U
33.022	0.1379	0.0000	83.038	0.13794	0.00000	590.3	590.3	0.0	U
33.044	0.1392	0.0000	83.038	0.13920	0.00000	601.4	601.4	0.0	U
33.067	0.1405	0.0000	83.039	0.14046	0.00000	612.5	612.5	0.0	U
33.089	0.1417	0.0000	83.040	0.14172	0.00000	623.8	623.8	0.0	U
33.111	0.1430	0.0000	83.041	0.14298	0.00000	635.2	635.2	0.0	U
33.133	0.1442	0.0000	83.041	0.14423	0.00000	646.7	646.7	0.0	U
33.156	0.1455	0.0000	83.042	0.14549	0.00000	658.3	658.3	0.0	U
33.178	0.1467	0.0000	83.043	0.14674	0.00000	670.0	670.0	0.0	U
33.200	0.1480	0.0000	83.044	0.14799	0.00000	681.8	681.8	0.0	U
33.222	0.1492	0.0000	83.044	0.14924	0.00000	693.7	693.7	0.0	U
33.244	0.1505	0.0000	83.045	0.15049	0.00000	705.7	705.7	0.0	U
33.267	0.1517	0.0000	83.046	0.15174	0.00000	717.7	717.7	0.0	U
33.289	0.1530	0.0000	83.047	0.15299	0.00000	729.9	729.9	0.0	U
33.311	0.1542	0.0000	83.047	0.15424	0.00000	742.2	742.2	0.0	U
33.333	0.1555	0.0000	83.048	0.15549	0.00000	754.6	754.6	0.0	U
33.356	0.1567	0.0000	83.049	0.15673	0.00000	767.1	767.1	0.0	U
33.378	0.1580	0.0000	83.050	0.15798	0.00000	779.7	779.7	0.0	U
33.400	0.1592	0.0000	83.051	0.15922	0.00000	792.4	792.4	0.0	U
33.422	0.1605	0.0000	83.051	0.16046	0.00000	805.2	805.2	0.0	U
33.444	0.1617	0.0000	83.052	0.16171	0.00000	818.1	818.1	0.0	U
33.467	0.1629	0.0000	83.053	0.16295	0.00000	831.0	831.0	0.0	U
33.489	0.1642	0.0000	83.054	0.16419	0.00000	844.1	844.1	0.0	U
33.511	0.1654	0.0000	83.055	0.16543	0.00000	857.3	857.3	0.0	U
33.533	0.1667	0.0000	83.056	0.16666	0.00000	870.6	870.6	0.0	U
33.556	0.1679	0.0000	83.057	0.16790	0.00000	884.0	884.0	0.0	U
33.578	0.1691	0.0000	83.057	0.16914	0.00000	897.5	897.5	0.0	U
33.600	0.1704	0.0000	83.058	0.17037	0.00000	911.0	911.0	0.0	U
33.622	0.1716	0.0000	83.059	0.17161	0.00000	924.7	924.7	0.0	U
33.644	0.1728	0.0000	83.060	0.17284	0.00000	938.5	938.5	0.0	U
33.667	0.1741	0.0000	83.061	0.17407	0.00000	952.4	952.4	0.0	U
33.689	0.1753	0.0000	83.062	0.17530	0.00000	966.3	966.3	0.0	U
33.711	0.1765	0.0000	83.063	0.17653	0.00000	980.4	980.4	0.0	U
33.733	0.1778	0.0000	83.064	0.17776	0.00000	994.6	994.6	0.0	U
33.756	0.1790	0.0000	83.065	0.17899	0.00000	1008.9	1008.9	0.0	U
33.778	0.1802	0.0000	83.065	0.18022	0.00000	1023.2	1023.2	0.0	U
33.800	0.1814	0.0000	83.066	0.18145	0.00000	1037.7	1037.7	0.0	U
33.822	0.1827	0.0000	83.067	0.18267	0.00000	1052.3	1052.3	0.0	U
33.844	0.1839	0.0000	83.068	0.18390	0.00000	1066.9	1066.9	0.0	U
33.867	0.1851	0.0000	83.069	0.18512	0.00000	1081.7	1081.7	0.0	U
33.889	0.1863	0.0000	83.070	0.18634	0.00000	1096.5	1096.5	0.0	U
33.911	0.1876	0.0000	83.071	0.18757	0.00000	1111.5	1111.5	0.0	U
33.933	0.1888	0.0000	83.072	0.18879	0.00000	1126.6	1126.6	0.0	U
33.956	0.1900	0.0000	83.073	0.19001	0.00000	1141.7	1141.7	0.0	U
33.978	0.1912	0.0000	83.074	0.19123	0.00000	1157.0	1157.0	0.0	U
34.000	0.1924	0.0000	83.075	0.19245	0.00000	1172.3	1172.3	0.0	U
34.022	0.1937	0.0000	83.076	0.19366	0.00000	1187.7	1187.7	0.0	U
34.044	0.1949	0.0000	83.077	0.19488	0.00000	1203.3	1203.3	0.0	U
34.067	0.1961	0.0000	83.078	0.19609	0.00000	1218.9	1218.9	0.0	U
34.089	0.1973	0.0000	83.079	0.19731	0.00000	1234.7	1234.7	0.0	U
34.111	0.1985	0.0000	83.080	0.19852	0.00000	1250.5	1250.5	0.0	U
34.133	0.1997	0.0000	83.081	0.19974	0.00000	1266.4	1266.4	0.0	U
34.156	0.2009	0.0000	83.082	0.20095	0.00000	1282.5	1282.5	0.0	U
34.178	0.2022	0.0000	83.083	0.20216	0.00000	1298.6	1298.6	0.0	U
34.200	0.2034	0.0000	83.084	0.20337	0.00000	1314.8	1314.8	0.0	U
34.222	0.2046	0.0000	83.085	0.20458	0.00000	1331.1	1331.1	0.0	U
34.244	0.2058	0.0000	83.086	0.20579	0.00000	1347.5	1347.5	0.0	U
34.267	0.2070	0.0000	83.087	0.20699	0.00000	1364.0	1364.0	0.0	U
34.289	0.2082	0.0000	83.088	0.20820	0.00000	1380.6	1380.6	0.0	U
34.311	0.2094	0.0000	83.089	0.20941	0.00000	1397.4	1397.4	0.0	U
34.333	0.2106	0.0000	83.090	0.21061	0.00000	1414.2	1414.2	0.0	U
34.356	0.2118	0.0000	83.092	0.21181	0.00000	1431.1	1431.1	0.0	U
34.378	0.2130	0.0000	83.093	0.21302	0.00000	1448.0	1448.0	0.0	U
34.400	0.2142	0.0000	83.094	0.21422	0.00000	1465.1	1465.1	0.0	U
34.422	0.2154	0.0000	83.095	0.21542	0.00000	1482.3	1482.3	0.0	U
34.444	0.2166	0.0000	83.096	0.21662	0.00000	1499.6	1499.6	0.0	U
34.467	0.2178	0.0000	83.097	0.21782	0.00000	1517.0	1517.0	0.0	U
34.489	0.2190	0.0000	83.098	0.21902	0.00000	1534.5	1534.5	0.0	U
34.511	0.2202	0.0000	83.099	0.22021	0.00000	1552.0	1552.0	0.0	U

**PONDS Version 3.3.0229**  
**Retention Pond Recovery - Refined Method**  
**Copyright 2008**  
**Devo Seereeram, Ph.D., P.E.**

**Detailed Results (cont,d.)**    :: Scenario 1    :: 25-96 - Existing

Elapsed Time (hours)	Inflow Rate (ft <sup>3</sup> /s)	Outside Recharge (ft/day)	Stage Elevation (ft datum)	Infiltration Rate (ft <sup>3</sup> /s)	Overflow Discharge (ft <sup>3</sup> /s)	Cumulative Inflow Volume (ft <sup>3</sup> )	Cumulative Infiltration Volume (ft <sup>3</sup> )	Cumulative Discharge Volume (ft <sup>3</sup> )	Flow Type
34.533	0.2214	0.0000	83.100	0.22141	0.00000	1569.7	1569.7	0.0	U
34.556	0.2226	0.0000	83.102	0.22260	0.00000	1587.4	1587.4	0.0	U
34.578	0.2238	0.0000	83.103	0.22380	0.00000	1605.3	1605.3	0.0	U
34.600	0.2250	0.0000	83.104	0.22499	0.00000	1623.3	1623.3	0.0	U
34.622	0.2262	0.0000	83.105	0.22619	0.00000	1641.3	1641.3	0.0	U
34.644	0.2274	0.0000	83.106	0.22738	0.00000	1659.4	1659.4	0.0	U
34.667	0.2286	0.0000	83.107	0.22857	0.00000	1677.7	1677.7	0.0	U
34.689	0.2298	0.0000	83.108	0.22976	0.00000	1696.0	1696.0	0.0	U
34.711	0.2309	0.0000	83.110	0.23095	0.00000	1714.4	1714.4	0.0	U
34.733	0.2321	0.0000	83.111	0.23214	0.00000	1733.0	1733.0	0.0	U
34.756	0.2333	0.0000	83.112	0.23332	0.00000	1751.6	1751.6	0.0	U
34.778	0.2345	0.0000	83.113	0.23451	0.00000	1770.3	1770.3	0.0	U
34.800	0.2357	0.0000	83.114	0.23569	0.00000	1789.1	1789.1	0.0	U
34.822	0.2369	0.0000	83.116	0.23688	0.00000	1808.0	1808.0	0.0	U
34.844	0.2381	0.0000	83.117	0.23806	0.00000	1827.0	1827.0	0.0	U
34.867	0.2392	0.0000	83.118	0.23925	0.00000	1846.1	1846.1	0.0	U
34.889	0.2404	0.0000	83.119	0.24043	0.00000	1865.3	1865.3	0.0	U
34.911	0.2416	0.0000	83.121	0.24161	0.00000	1884.6	1884.6	0.0	U
34.933	0.2428	0.0000	83.122	0.24279	0.00000	1903.9	1903.9	0.0	U
34.956	0.2440	0.0000	83.123	0.24397	0.00000	1923.4	1923.4	0.0	U
34.978	0.2451	0.0000	83.124	0.24515	0.00000	1943.0	1943.0	0.0	U
35.000	0.2463	0.0000	83.126	0.24632	0.00000	1962.6	1962.6	0.0	U
35.022	0.2475	0.0000	83.127	0.24750	0.00000	1982.4	1982.4	0.0	U
35.044	0.2487	0.0000	83.128	0.24868	0.00000	2002.2	2002.2	0.0	U
35.067	0.2499	0.0000	83.129	0.24985	0.00000	2022.2	2022.2	0.0	U
35.089	0.2510	0.0000	83.131	0.25103	0.00000	2042.2	2042.2	0.0	U
35.111	0.2522	0.0000	83.132	0.25220	0.00000	2062.3	2062.3	0.0	U
35.133	0.2534	0.0000	83.133	0.25337	0.00000	2082.6	2082.6	0.0	U
35.156	0.2545	0.0000	83.134	0.25454	0.00000	2102.9	2102.9	0.0	U
35.178	0.2557	0.0000	83.136	0.25571	0.00000	2123.3	2123.3	0.0	U
35.200	0.2569	0.0000	83.137	0.25688	0.00000	2143.8	2143.8	0.0	U
35.222	0.2581	0.0000	83.138	0.25805	0.00000	2164.4	2164.4	0.0	U
35.244	0.2592	0.0000	83.140	0.25922	0.00000	2185.1	2185.1	0.0	U
35.267	0.2604	0.0000	83.141	0.26038	0.00000	2205.9	2205.9	0.0	U
35.289	0.2616	0.0000	83.142	0.26155	0.00000	2226.7	2226.7	0.0	U
35.311	0.2627	0.0000	83.144	0.26272	0.00000	2247.7	2247.7	0.0	U
35.333	0.2639	0.0000	83.145	0.26388	0.00000	2268.8	2268.8	0.0	U
35.356	0.2650	0.0000	83.146	0.26504	0.00000	2289.9	2289.9	0.0	U
35.378	0.2662	0.0000	83.148	0.26621	0.00000	2311.2	2311.2	0.0	U
35.400	0.2674	0.0000	83.149	0.26737	0.00000	2332.5	2332.5	0.0	U
35.422	0.2685	0.0000	83.151	0.26853	0.00000	2354.0	2354.0	0.0	U
35.444	0.2697	0.0000	83.152	0.26969	0.00000	2375.5	2375.5	0.0	U
35.467	0.2708	0.0000	83.153	0.27085	0.00000	2397.1	2397.1	0.0	U
35.489	0.2720	0.0000	83.155	0.27201	0.00000	2418.8	2418.8	0.0	U
35.511	0.2732	0.0000	83.156	0.27316	0.00000	2440.6	2440.6	0.0	U
35.533	0.2743	0.0000	83.157	0.27432	0.00000	2462.5	2462.5	0.0	U
35.556	0.2755	0.0000	83.159	0.27547	0.00000	2484.5	2484.5	0.0	U
35.578	0.2766	0.0000	83.160	0.27663	0.00000	2506.6	2506.6	0.0	U
35.600	0.2778	0.0000	83.162	0.27778	0.00000	2528.8	2528.8	0.0	U
35.622	0.2789	0.0000	83.163	0.27894	0.00000	2551.1	2551.1	0.0	U
35.644	0.2801	0.0000	83.165	0.28009	0.00000	2573.4	2573.4	0.0	U
35.667	0.2812	0.0000	83.166	0.28124	0.00000	2595.9	2595.9	0.0	U
35.689	0.2824	0.0000	83.167	0.28239	0.00000	2618.4	2618.4	0.0	U
35.711	0.2835	0.0000	83.169	0.28354	0.00000	2641.1	2641.1	0.0	U
35.733	0.2847	0.0000	83.170	0.28469	0.00000	2663.8	2663.8	0.0	U
35.756	0.2858	0.0000	83.172	0.28584	0.00000	2686.6	2686.6	0.0	U
35.778	0.2870	0.0000	83.173	0.28698	0.00000	2709.5	2709.5	0.0	U
35.800	0.2881	0.0000	83.175	0.28813	0.00000	2732.5	2732.5	0.0	U
35.822	0.2893	0.0000	83.176	0.28927	0.00000	2755.6	2755.6	0.0	U
35.844	0.2904	0.0000	83.178	0.29042	0.00000	2778.8	2778.8	0.0	U
35.867	0.2916	0.0000	83.179	0.29156	0.00000	2802.1	2802.1	0.0	U
35.889	0.2927	0.0000	83.181	0.29270	0.00000	2825.5	2825.5	0.0	U
35.911	0.2938	0.0000	83.182	0.29385	0.00000	2848.9	2848.9	0.0	U
35.933	0.2950	0.0000	83.184	0.29499	0.00000	2872.5	2872.5	0.0	U
35.956	0.2961	0.0000	83.185	0.29613	0.00000	2896.1	2896.1	0.0	U
35.978	0.2973	0.0000	83.187	0.29727	0.00000	2919.8	2919.8	0.0	U
36.000	0.2984	0.0000	83.188	0.29840	0.00000	2943.7	2943.7	0.0	U
36.022	0.2995	0.0000	83.190	0.29954	0.00000	2967.6	2967.6	0.0	U
36.044	0.3007	0.0000	83.191	0.30068	0.00000	2991.6	2991.6	0.0	U
36.067	0.3018	0.0000	83.193	0.30181	0.00000	3015.7	3015.7	0.0	U
36.089	0.3029	0.0000	83.194	0.30295	0.00000	3039.9	3039.9	0.0	U
36.111	0.3041	0.0000	83.196	0.30408	0.00000	3064.2	3064.2	0.0	U
36.133	0.3052	0.0000	83.197	0.30522	0.00000	3088.5	3088.5	0.0	U
36.156	0.3063	0.0000	83.199	0.30635	0.00000	3113.0	3113.0	0.0	U

**PONDS Version 3.3.0229**  
**Retention Pond Recovery - Refined Method**  
**Copyright 2008**  
**Devo Seereeram, Ph.D., P.E.**

**Detailed Results (cont,d.)** :: Scenario 1 :: 25-96 - Existing

Elapsed Time (hours)	Inflow Rate (ft <sup>3</sup> /s)	Outside Recharge (ft/day)	Stage Elevation (ft datum)	Infiltration Rate (ft <sup>3</sup> /s)	Overflow Discharge (ft <sup>3</sup> /s)	Cumulative Inflow Volume (ft <sup>3</sup> )	Cumulative Infiltration Volume (ft <sup>3</sup> )	Cumulative Discharge Volume (ft <sup>3</sup> )	Flow Type
36.178	0.3075	0.0000	83.201	0.30748	0.00000	3137.6	3137.6	0.0	U
36.200	0.3086	0.0000	83.202	0.30861	0.00000	3162.2	3162.2	0.0	U
36.222	0.3097	0.0000	83.204	0.30974	0.00000	3186.9	3186.9	0.0	U
36.244	0.3109	0.0000	83.205	0.31087	0.00000	3211.8	3211.8	0.0	U
36.267	0.3120	0.0000	83.207	0.31200	0.00000	3236.7	3236.7	0.0	U
36.289	0.3131	0.0000	83.209	0.31313	0.00000	3261.7	3261.7	0.0	U
36.311	0.3143	0.0000	83.210	0.31425	0.00000	3286.8	3286.8	0.0	U
36.333	0.3154	0.0000	83.212	0.31538	0.00000	3312.0	3312.0	0.0	U
36.356	0.3165	0.0000	83.213	0.31650	0.00000	3337.2	3337.2	0.0	U
36.378	0.3176	0.0000	83.215	0.31763	0.00000	3362.6	3362.6	0.0	U
36.400	0.3188	0.0000	83.217	0.31875	0.00000	3388.1	3388.1	0.0	U
36.422	0.3199	0.0000	83.218	0.31987	0.00000	3413.6	3413.6	0.0	U
36.444	0.3210	0.0000	83.220	0.32099	0.00000	3439.2	3439.2	0.0	U
36.467	0.3221	0.0000	83.222	0.32211	0.00000	3465.0	3465.0	0.0	U
36.489	0.3232	0.0000	83.223	0.32323	0.00000	3490.8	3490.8	0.0	U
36.511	0.3244	0.0000	83.225	0.32435	0.00000	3516.7	3516.7	0.0	U
36.533	0.3255	0.0000	83.227	0.32547	0.00000	3542.7	3542.7	0.0	U
36.556	0.3266	0.0000	83.228	0.32659	0.00000	3568.8	3568.8	0.0	U
36.578	0.3277	0.0000	83.230	0.32771	0.00000	3594.9	3594.9	0.0	U
36.600	0.3288	0.0000	83.232	0.32882	0.00000	3621.2	3621.2	0.0	U
36.622	0.3299	0.0000	83.233	0.32994	0.00000	3647.5	3647.5	0.0	U
36.644	0.3311	0.0000	83.235	0.33105	0.00000	3674.0	3674.0	0.0	U
36.667	0.3322	0.0000	83.237	0.33216	0.00000	3700.5	3700.5	0.0	U
36.689	0.3333	0.0000	83.238	0.33328	0.00000	3727.1	3727.1	0.0	U
36.711	0.3344	0.0000	83.240	0.33439	0.00000	3753.8	3753.8	0.0	U
36.733	0.3355	0.0000	83.242	0.33550	0.00000	3780.6	3780.6	0.0	U
36.756	0.3366	0.0000	83.243	0.33661	0.00000	3807.5	3807.5	0.0	U
36.778	0.3377	0.0000	83.245	0.33772	0.00000	3834.5	3834.5	0.0	U
36.800	0.3388	0.0000	83.247	0.33883	0.00000	3861.5	3861.5	0.0	U
36.822	0.3399	0.0000	83.249	0.33993	0.00000	3888.7	3888.7	0.0	U
36.844	0.3410	0.0000	83.250	0.34104	0.00000	3915.9	3915.9	0.0	U
36.867	0.3421	0.0000	83.252	0.34215	0.00000	3943.3	3943.3	0.0	U
36.889	0.3433	0.0000	83.254	0.34325	0.00000	3970.7	3970.7	0.0	U
36.911	0.3444	0.0000	83.256	0.34436	0.00000	3998.2	3998.2	0.0	U
36.933	0.3455	0.0000	83.257	0.34546	0.00000	4025.8	4025.8	0.0	U
36.956	0.3466	0.0000	83.259	0.34656	0.00000	4053.5	4053.5	0.0	U
36.978	0.3477	0.0000	83.261	0.34766	0.00000	4081.2	4081.2	0.0	U
37.000	0.3488	0.0000	83.263	0.34876	0.00000	4109.1	4109.1	0.0	U
37.022	0.3499	0.0000	83.265	0.34986	0.00000	4137.0	4137.0	0.0	U
37.044	0.3510	0.0000	83.266	0.35096	0.00000	4165.1	4165.1	0.0	U
37.067	0.3521	0.0000	83.268	0.35206	0.00000	4193.2	4193.2	0.0	U
37.089	0.3532	0.0000	83.270	0.35316	0.00000	4221.4	4221.4	0.0	U
37.111	0.3543	0.0000	83.272	0.35426	0.00000	4249.7	4249.7	0.0	U
37.133	0.3554	0.0000	83.274	0.35535	0.00000	4278.1	4278.1	0.0	U
37.156	0.3564	0.0000	83.275	0.35645	0.00000	4306.5	4306.5	0.0	U
37.178	0.3575	0.0000	83.277	0.35754	0.00000	4335.1	4335.1	0.0	U
37.200	0.3586	0.0000	83.279	0.35864	0.00000	4363.8	4363.8	0.0	U
37.222	0.3597	0.0000	83.281	0.35973	0.00000	4392.5	4392.5	0.0	U
37.244	0.3608	0.0000	83.283	0.36082	0.00000	4421.3	4421.3	0.0	U
37.267	0.3619	0.0000	83.285	0.36191	0.00000	4450.2	4450.2	0.0	U
37.289	0.3630	0.0000	83.286	0.36300	0.00000	4479.2	4479.2	0.0	U
37.311	0.3641	0.0000	83.288	0.36409	0.00000	4508.3	4508.3	0.0	U
37.333	0.3652	0.0000	83.290	0.36518	0.00000	4537.5	4537.5	0.0	U
37.356	0.3663	0.0000	83.292	0.36627	0.00000	4566.7	4566.7	0.0	U
37.378	0.3674	0.0000	83.294	0.36736	0.00000	4596.1	4596.1	0.0	U
37.400	0.3684	0.0000	83.296	0.36844	0.00000	4625.5	4625.5	0.0	U
37.422	0.3695	0.0000	83.298	0.36953	0.00000	4655.0	4655.0	0.0	U
37.444	0.3706	0.0000	83.300	0.37061	0.00000	4684.6	4684.6	0.0	U
37.467	0.3717	0.0000	83.301	0.37170	0.00000	4714.3	4714.3	0.0	U
37.489	0.3728	0.0000	83.303	0.37278	0.00000	4744.1	4744.1	0.0	U
37.511	0.3739	0.0000	83.305	0.37386	0.00000	4774.0	4774.0	0.0	U
37.533	0.3749	0.0000	83.307	0.37495	0.00000	4803.9	4803.9	0.0	U
37.556	0.3760	0.0000	83.309	0.37603	0.00000	4834.0	4834.0	0.0	U
37.578	0.3771	0.0000	83.311	0.37711	0.00000	4864.1	4864.1	0.0	U
37.600	0.3782	0.0000	83.313	0.37819	0.00000	4894.3	4894.3	0.0	U
37.622	0.3793	0.0000	83.315	0.37927	0.00000	4924.6	4924.6	0.0	U
37.644	0.3803	0.0000	83.317	0.38034	0.00000	4955.0	4955.0	0.0	U
37.667	0.3814	0.0000	83.319	0.38142	0.00000	4985.4	4985.4	0.0	U
37.689	0.3825	0.0000	83.321	0.38250	0.00000	5016.0	5016.0	0.0	U
37.711	0.3836	0.0000	83.323	0.38357	0.00000	5046.6	5046.6	0.0	U
37.733	0.3846	0.0000	83.325	0.38465	0.00000	5077.4	5077.4	0.0	U
37.756	0.3857	0.0000	83.327	0.38572	0.00000	5108.2	5108.2	0.0	U
37.778	0.3868	0.0000	83.329	0.38679	0.00000	5139.1	5139.1	0.0	U
37.800	0.3879	0.0000	83.331	0.38787	0.00000	5170.1	5170.1	0.0	U

**PONDS Version 3.3.0229**  
**Retention Pond Recovery - Refined Method**  
**Copyright 2008**  
**Devo Seereeram, Ph.D., P.E.**

**Detailed Results (cont,d.)** :: Scenario 1 :: 25-96 - Existing

Elapsed Time (hours)	Inflow Rate (ft <sup>3</sup> /s)	Outside Recharge (ft/day)	Stage Elevation (ft datum)	Infiltration Rate (ft <sup>3</sup> /s)	Overflow Discharge (ft <sup>3</sup> /s)	Cumulative Inflow Volume (ft <sup>3</sup> )	Cumulative Infiltration Volume (ft <sup>3</sup> )	Cumulative Discharge Volume (ft <sup>3</sup> )	Flow Type
37.822	0.3889	0.0000	83.333	0.38894	0.00000	5201.2	5201.2	0.0	U
37.844	0.3900	0.0000	83.335	0.39001	0.00000	5232.3	5232.3	0.0	U
37.867	0.3911	0.0000	83.337	0.39108	0.00000	5263.6	5263.6	0.0	U
37.889	0.3921	0.0000	83.339	0.39215	0.00000	5294.9	5294.9	0.0	U
37.911	0.3932	0.0000	83.341	0.39321	0.00000	5326.3	5326.3	0.0	U
37.933	0.3943	0.0000	83.343	0.39428	0.00000	5357.8	5357.8	0.0	U
37.956	0.3953	0.0000	83.345	0.39535	0.00000	5389.4	5389.4	0.0	U
37.978	0.3964	0.0000	83.347	0.39642	0.00000	5421.1	5421.1	0.0	U
38.000	0.3975	0.0000	83.349	0.39748	0.00000	5452.8	5452.8	0.0	U
38.022	0.3985	0.0000	83.351	0.39854	0.00000	5484.6	5484.6	0.0	U
38.044	0.3996	0.0000	83.353	0.39961	0.00000	5516.6	5516.6	0.0	U
38.067	0.4007	0.0000	83.355	0.40067	0.00000	5548.6	5548.6	0.0	U
38.089	0.4017	0.0000	83.357	0.40173	0.00000	5580.7	5580.7	0.0	U
38.111	0.4028	0.0000	83.359	0.40279	0.00000	5612.9	5612.9	0.0	U
38.133	0.4039	0.0000	83.361	0.40386	0.00000	5645.1	5645.1	0.0	U
38.156	0.4049	0.0000	83.363	0.40492	0.00000	5677.5	5677.5	0.0	U
38.178	0.4060	0.0000	83.365	0.40597	0.00000	5709.9	5709.9	0.0	U
38.200	0.4070	0.0000	83.367	0.40703	0.00000	5742.4	5742.4	0.0	U
38.222	0.4081	0.0000	83.369	0.40809	0.00000	5775.0	5775.0	0.0	U
38.244	0.4091	0.0000	83.371	0.40915	0.00000	5807.7	5807.7	0.0	U
38.267	0.4102	0.0000	83.373	0.41020	0.00000	5840.5	5840.5	0.0	U
38.289	0.4113	0.0000	83.376	0.41126	0.00000	5873.4	5873.4	0.0	U
38.311	0.4123	0.0000	83.378	0.41231	0.00000	5906.3	5906.3	0.0	U
38.333	0.4134	0.0000	83.380	0.41337	0.00000	5939.3	5939.3	0.0	U
38.356	0.4144	0.0000	83.382	0.41442	0.00000	5972.4	5972.4	0.0	U
38.378	0.4155	0.0000	83.384	0.41547	0.00000	6005.6	6005.6	0.0	U
38.400	0.4165	0.0000	83.386	0.41652	0.00000	6038.9	6038.9	0.0	U
38.422	0.4176	0.0000	83.388	0.41757	0.00000	6072.3	6072.3	0.0	U
38.444	0.4186	0.0000	83.390	0.41862	0.00000	6105.7	6105.7	0.0	U
38.467	0.4197	0.0000	83.393	0.41967	0.00000	6139.3	6139.3	0.0	U
38.489	0.4207	0.0000	83.395	0.42072	0.00000	6172.9	6172.9	0.0	U
38.511	0.4218	0.0000	83.397	0.42177	0.00000	6206.6	6206.6	0.0	U
38.533	0.4228	0.0000	83.399	0.42281	0.00000	6240.4	6240.4	0.0	U
38.556	0.4239	0.0000	83.401	0.42386	0.00000	6274.2	6274.2	0.0	U
38.578	0.4249	0.0000	83.403	0.42491	0.00000	6308.2	6308.2	0.0	U
38.600	0.4260	0.0000	83.406	0.42595	0.00000	6342.2	6342.2	0.0	U
38.622	0.4270	0.0000	83.408	0.42699	0.00000	6376.3	6376.3	0.0	U
38.644	0.4280	0.0000	83.410	0.42804	0.00000	6410.5	6410.5	0.0	U
38.667	0.4291	0.0000	83.412	0.42908	0.00000	6444.8	6444.8	0.0	U
38.689	0.4301	0.0000	83.414	0.43012	0.00000	6479.2	6479.2	0.0	U
38.711	0.4312	0.0000	83.417	0.43116	0.00000	6513.6	6513.6	0.0	U
38.733	0.4322	0.0000	83.419	0.43220	0.00000	6548.2	6548.2	0.0	U
38.756	0.4332	0.0000	83.421	0.43324	0.00000	6582.8	6582.8	0.0	U
38.778	0.4343	0.0000	83.423	0.43428	0.00000	6617.5	6617.5	0.0	U
38.800	0.4353	0.0000	83.425	0.43532	0.00000	6652.3	6652.3	0.0	U
38.822	0.4364	0.0000	83.428	0.43635	0.00000	6687.1	6687.1	0.0	U
38.844	0.4374	0.0000	83.430	0.43739	0.00000	6722.1	6722.1	0.0	U
38.867	0.4384	0.0000	83.432	0.43843	0.00000	6757.1	6757.1	0.0	U
38.889	0.4395	0.0000	83.434	0.43946	0.00000	6792.2	6792.2	0.0	U
38.911	0.4405	0.0000	83.437	0.44049	0.00000	6827.4	6827.4	0.0	U
38.933	0.4415	0.0000	83.439	0.44153	0.00000	6862.7	6862.7	0.0	U
38.956	0.4426	0.0000	83.441	0.44256	0.00000	6898.1	6898.1	0.0	U
38.978	0.4436	0.0000	83.443	0.44359	0.00000	6933.5	6933.5	0.0	U
39.000	0.4446	0.0000	83.446	0.44462	0.00000	6969.1	6969.1	0.0	U
39.022	0.4457	0.0000	83.448	0.44565	0.00000	7004.7	7004.7	0.0	U
39.044	0.4467	0.0000	83.450	0.44668	0.00000	7040.4	7040.4	0.0	U
39.067	0.4477	0.0000	83.452	0.44771	0.00000	7076.1	7076.1	0.0	U
39.089	0.4487	0.0000	83.455	0.44874	0.00000	7112.0	7112.0	0.0	U
39.111	0.4498	0.0000	83.457	0.44977	0.00000	7147.9	7147.9	0.0	U
39.133	0.4508	0.0000	83.459	0.45079	0.00000	7184.0	7184.0	0.0	U
39.156	0.4518	0.0000	83.462	0.45182	0.00000	7220.1	7220.1	0.0	U
39.178	0.4528	0.0000	83.464	0.45284	0.00000	7256.2	7256.2	0.0	U
39.200	0.4539	0.0000	83.466	0.45387	0.00000	7292.5	7292.5	0.0	U
39.222	0.4549	0.0000	83.469	0.45489	0.00000	7328.9	7328.9	0.0	U
39.244	0.4559	0.0000	83.471	0.45591	0.00000	7365.3	7365.3	0.0	U
39.267	0.4569	0.0000	83.473	0.45694	0.00000	7401.8	7401.8	0.0	U
39.289	0.4580	0.0000	83.476	0.45796	0.00000	7438.4	7438.4	0.0	U
39.311	0.4590	0.0000	83.478	0.45898	0.00000	7475.1	7475.1	0.0	U
39.333	0.4600	0.0000	83.480	0.46000	0.00000	7511.8	7511.8	0.0	U
39.356	0.4610	0.0000	83.483	0.46102	0.00000	7548.7	7548.7	0.0	U
39.378	0.4620	0.0000	83.485	0.46204	0.00000	7585.6	7585.6	0.0	U
39.400	0.4631	0.0000	83.487	0.46305	0.00000	7622.6	7622.6	0.0	U
39.422	0.4641	0.0000	83.490	0.46407	0.00000	7659.7	7659.7	0.0	U
39.444	0.4651	0.0000	83.492	0.46509	0.00000	7696.9	7696.9	0.0	U

**PONDS Version 3.3.0229**  
**Retention Pond Recovery - Refined Method**  
**Copyright 2008**  
**Devo Seereeram, Ph.D., P.E.**

**Detailed Results (cont,d.)**    :: Scenario 1 :: 25-96 - Existing

Elapsed Time (hours)	Inflow Rate (ft <sup>3</sup> /s)	Outside Recharge (ft/day)	Stage Elevation (ft datum)	Infiltration Rate (ft <sup>3</sup> /s)	Overflow Discharge (ft <sup>3</sup> /s)	Cumulative Inflow Volume (ft <sup>3</sup> )	Cumulative Infiltration Volume (ft <sup>3</sup> )	Cumulative Discharge Volume (ft <sup>3</sup> )	Flow Type
39.467	0.4661	0.0000	83.495	0.46610	0.00000	7734.1	7734.1	0.0	U
39.489	0.4671	0.0000	83.497	0.46712	0.00000	7771.4	7771.4	0.0	U
39.511	0.4681	0.0000	83.499	0.46813	0.00000	7808.8	7808.8	0.0	U
39.533	0.4691	0.0000	83.502	0.46914	0.00000	7846.3	7846.3	0.0	U
39.556	0.4702	0.0000	83.504	0.47016	0.00000	7883.9	7883.9	0.0	U
39.578	0.4712	0.0000	83.507	0.47117	0.00000	7921.6	7921.6	0.0	U
39.600	0.4722	0.0000	83.509	0.47218	0.00000	7959.3	7959.3	0.0	U
39.622	0.4732	0.0000	83.511	0.47319	0.00000	7997.1	7997.1	0.0	U
39.644	0.4742	0.0000	83.514	0.47420	0.00000	8035.0	8035.0	0.0	U
39.667	0.4752	0.0000	83.516	0.47521	0.00000	8073.0	8073.0	0.0	U
39.689	0.4762	0.0000	83.519	0.47622	0.00000	8111.0	8111.0	0.0	U
39.711	0.4772	0.0000	83.521	0.47722	0.00000	8149.2	8149.2	0.0	U
39.733	0.4782	0.0000	83.524	0.47823	0.00000	8187.4	8187.4	0.0	U
39.756	0.4792	0.0000	83.526	0.47924	0.00000	8225.7	8225.7	0.0	U
39.778	0.4802	0.0000	83.528	0.48024	0.00000	8264.1	8264.1	0.0	U
39.800	0.4812	0.0000	83.531	0.48125	0.00000	8302.5	8302.5	0.0	U
39.822	0.4823	0.0000	83.533	0.48225	0.00000	8341.1	8341.1	0.0	U
39.844	0.4833	0.0000	83.536	0.48326	0.00000	8379.7	8379.7	0.0	U
39.867	0.4843	0.0000	83.538	0.48426	0.00000	8418.4	8418.4	0.0	U
39.889	0.4853	0.0000	83.541	0.48526	0.00000	8457.2	8457.2	0.0	U
39.911	0.4863	0.0000	83.543	0.48626	0.00000	8496.0	8496.0	0.0	U
39.933	0.4873	0.0000	83.546	0.48726	0.00000	8535.0	8535.0	0.0	U
39.956	0.4883	0.0000	83.548	0.48826	0.00000	8574.0	8574.0	0.0	U
39.978	0.4893	0.0000	83.551	0.48926	0.00000	8613.1	8613.1	0.0	U
40.000	0.4903	0.0000	83.553	0.49030	0.00000	8652.3	8652.3	0.0	U
40.022	0.4914	0.0000	83.556	0.49150	0.00000	8691.5	8691.5	0.0	U
40.044	0.4929	0.0000	83.558	0.49302	0.00000	8730.9	8730.9	0.0	U
40.067	0.4948	0.0000	83.561	0.49498	0.00000	8770.4	8770.4	0.0	U
40.089	0.4973	0.0000	83.563	0.49737	0.00000	8810.1	8810.1	0.0	U
40.111	0.5000	0.0000	83.566	0.49996	0.00000	8850.0	8850.0	0.0	U
40.133	0.5026	0.0000	83.568	0.50252	0.00000	8890.1	8890.1	0.0	U
40.156	0.5050	0.0000	83.571	0.50493	0.00000	8930.4	8930.4	0.0	U
40.178	0.5072	0.0000	83.574	0.50714	0.00000	8970.9	8970.9	0.0	U
40.200	0.5092	0.0000	83.576	0.50917	0.00000	9011.6	9011.6	0.0	U
40.222	0.5111	0.0000	83.579	0.51104	0.00000	9052.4	9052.4	0.0	U
40.244	0.5128	0.0000	83.581	0.51279	0.00000	9093.3	9093.3	0.0	U
40.267	0.5145	0.0000	83.584	0.51445	0.00000	9134.4	9134.4	0.0	U
40.289	0.5160	0.0000	83.587	0.51603	0.00000	9175.6	9175.6	0.0	U
40.311	0.5176	0.0000	83.589	0.51754	0.00000	9217.0	9217.0	0.0	U
40.333	0.5190	0.0000	83.592	0.51902	0.00000	9258.4	9258.4	0.0	U
40.356	0.5204	0.0000	83.595	0.52044	0.00000	9300.0	9300.0	0.0	U
40.378	0.5218	0.0000	83.597	0.52181	0.00000	9341.7	9341.7	0.0	U
40.400	0.5232	0.0000	83.600	0.52315	0.00000	9383.5	9383.5	0.0	U
40.422	0.5245	0.0000	83.603	0.52446	0.00000	9425.4	9425.4	0.0	U
40.444	0.5257	0.0000	83.605	0.52574	0.00000	9467.4	9467.4	0.0	U
40.467	0.5270	0.0000	83.608	0.52699	0.00000	9509.5	9509.5	0.0	U
40.489	0.5282	0.0000	83.611	0.52822	0.00000	9551.7	9551.7	0.0	U
40.511	0.5294	0.0000	83.613	0.52943	0.00000	9594.0	9594.0	0.0	U
40.533	0.5306	0.0000	83.616	0.53062	0.00000	9636.4	9636.4	0.0	U
40.556	0.5318	0.0000	83.619	0.53180	0.00000	9678.9	9678.9	0.0	U
40.578	0.5330	0.0000	83.622	0.53295	0.00000	9721.5	9721.5	0.0	U
40.600	0.5341	0.0000	83.624	0.53409	0.00000	9764.2	9764.2	0.0	U
40.622	0.5352	0.0000	83.627	0.53522	0.00000	9807.0	9807.0	0.0	U
40.644	0.5363	0.0000	83.630	0.53633	0.00000	9849.9	9849.9	0.0	U
40.667	0.5374	0.0000	83.633	0.53744	0.00000	9892.8	9892.8	0.0	U
40.689	0.5385	0.0000	83.635	0.53853	0.00000	9935.8	9935.8	0.0	U
40.711	0.5396	0.0000	83.638	0.53962	0.00000	9979.0	9979.0	0.0	U
40.733	0.5407	0.0000	83.641	0.54070	0.00000	10022.2	10022.2	0.0	U
40.756	0.5418	0.0000	83.644	0.54176	0.00000	10065.5	10065.5	0.0	U
40.778	0.5428	0.0000	83.646	0.54282	0.00000	10108.9	10108.9	0.0	U
40.800	0.5439	0.0000	83.649	0.54388	0.00000	10152.3	10152.3	0.0	U
40.822	0.5449	0.0000	83.652	0.54493	0.00000	10195.9	10195.9	0.0	U
40.844	0.5460	0.0000	83.655	0.54597	0.00000	10239.5	10239.5	0.0	U
40.867	0.5470	0.0000	83.658	0.54701	0.00000	10283.2	10283.2	0.0	U
40.889	0.5480	0.0000	83.660	0.54804	0.00000	10327.0	10327.0	0.0	U
40.911	0.5491	0.0000	83.663	0.54908	0.00000	10370.9	10370.9	0.0	U
40.933	0.5501	0.0000	83.666	0.55011	0.00000	10414.9	10414.9	0.0	U
40.956	0.5511	0.0000	83.669	0.55114	0.00000	10458.9	10458.9	0.0	U
40.978	0.5522	0.0000	83.672	0.55217	0.00000	10503.1	10503.1	0.0	U
41.000	0.5532	0.0000	83.674	0.55320	0.00000	10547.3	10547.3	0.0	U
41.022	0.5542	0.0000	83.677	0.55423	0.00000	10591.6	10591.6	0.0	U
41.044	0.5553	0.0000	83.680	0.55526	0.00000	10636.0	10636.0	0.0	U
41.067	0.5563	0.0000	83.683	0.55629	0.00000	10680.4	10680.4	0.0	U
41.089	0.5573	0.0000	83.686	0.55732	0.00000	10725.0	10725.0	0.0	U



**PONDS Version 3.3.0229**  
**Retention Pond Recovery - Refined Method**  
**Copyright 2008**  
**Devo Seereeram, Ph.D., P.E.**

**Detailed Results (cont,d.)**    :: Scenario 1 :: 25-96 - Existing

Elapsed Time (hours)	Inflow Rate (ft <sup>3</sup> /s)	Outside Recharge (ft/day)	Stage Elevation (ft datum)	Infiltration Rate (ft <sup>3</sup> /s)	Overflow Discharge (ft <sup>3</sup> /s)	Cumulative Inflow Volume (ft <sup>3</sup> )	Cumulative Infiltration Volume (ft <sup>3</sup> )	Cumulative Discharge Volume (ft <sup>3</sup> )	Flow Type
41.111	0.5583	0.0000	83.689	0.55835	0.00000	10769.6	10769.6	0.0	U
41.133	0.5594	0.0000	83.692	0.55937	0.00000	10814.3	10814.3	0.0	U
41.156	0.5604	0.0000	83.694	0.56040	0.00000	10859.1	10859.1	0.0	U
41.178	0.5614	0.0000	83.697	0.56142	0.00000	10904.0	10904.0	0.0	U
41.200	0.5624	0.0000	83.700	0.56245	0.00000	10948.9	10948.9	0.0	U
41.222	0.5635	0.0000	83.703	0.56347	0.00000	10994.0	10994.0	0.0	U
41.244	0.5645	0.0000	83.706	0.56449	0.00000	11039.1	11039.1	0.0	U
41.267	0.5655	0.0000	83.709	0.56551	0.00000	11084.3	11084.3	0.0	U
41.289	0.5665	0.0000	83.712	0.56653	0.00000	11129.6	11129.6	0.0	U
41.311	0.5676	0.0000	83.715	0.56755	0.00000	11174.9	11174.9	0.0	U
41.333	0.5686	0.0000	83.717	0.56857	0.00000	11220.4	11220.4	0.0	U
41.356	0.5696	0.0000	83.720	0.56959	0.00000	11265.9	11265.9	0.0	U
41.378	0.5706	0.0000	83.723	0.57061	0.00000	11311.5	11311.5	0.0	U
41.400	0.5716	0.0000	83.726	0.57163	0.00000	11357.2	11357.2	0.0	U
41.422	0.5726	0.0000	83.729	0.57264	0.00000	11403.0	11403.0	0.0	U
41.444	0.5737	0.0000	83.732	0.57366	0.00000	11448.8	11448.8	0.0	U
41.467	0.5747	0.0000	83.735	0.57468	0.00000	11494.8	11494.8	0.0	U
41.489	0.5757	0.0000	83.738	0.57569	0.00000	11540.8	11540.8	0.0	U
41.511	0.5767	0.0000	83.741	0.57670	0.00000	11586.9	11586.9	0.0	U
41.533	0.5777	0.0000	83.744	0.57772	0.00000	11633.0	11633.0	0.0	U
41.556	0.5787	0.0000	83.747	0.57873	0.00000	11679.3	11679.3	0.0	U
41.578	0.5797	0.0000	83.750	0.57974	0.00000	11725.6	11725.6	0.0	U
41.600	0.5807	0.0000	83.753	0.58075	0.00000	11772.1	11772.1	0.0	U
41.622	0.5818	0.0000	83.756	0.58176	0.00000	11818.6	11818.6	0.0	U
41.644	0.5828	0.0000	83.759	0.58277	0.00000	11865.1	11865.1	0.0	U
41.667	0.5838	0.0000	83.762	0.58378	0.00000	11911.8	11911.8	0.0	U
41.689	0.5848	0.0000	83.765	0.58478	0.00000	11958.5	11958.5	0.0	U
41.711	0.5858	0.0000	83.768	0.58579	0.00000	12005.4	12005.4	0.0	U
41.733	0.5868	0.0000	83.771	0.58680	0.00000	12052.3	12052.3	0.0	U
41.756	0.5878	0.0000	83.774	0.58780	0.00000	12099.3	12099.3	0.0	U
41.778	0.5888	0.0000	83.777	0.58881	0.00000	12146.3	12146.3	0.0	U
41.800	0.5898	0.0000	83.780	0.58981	0.00000	12193.5	12193.5	0.0	U
41.822	0.5908	0.0000	83.783	0.59082	0.00000	12240.7	12240.7	0.0	U
41.844	0.5918	0.0000	83.786	0.59182	0.00000	12288.0	12288.0	0.0	U
41.867	0.5928	0.0000	83.789	0.59282	0.00000	12335.4	12335.4	0.0	U
41.889	0.5938	0.0000	83.792	0.59382	0.00000	12382.9	12382.9	0.0	U
41.911	0.5948	0.0000	83.795	0.59482	0.00000	12430.4	12430.4	0.0	U
41.933	0.5958	0.0000	83.798	0.59582	0.00000	12478.0	12478.0	0.0	U
41.956	0.5968	0.0000	83.801	0.59682	0.00000	12525.7	12525.7	0.0	U
41.978	0.5978	0.0000	83.804	0.59782	0.00000	12573.5	12573.5	0.0	U
42.000	0.5988	0.0000	83.807	0.59882	0.00000	12621.4	12621.4	0.0	U
42.022	0.5998	0.0000	83.810	0.59981	0.00000	12669.3	12669.3	0.0	U
42.044	0.6008	0.0000	83.813	0.60081	0.00000	12717.3	12717.3	0.0	U
42.067	0.6018	0.0000	83.816	0.60180	0.00000	12765.5	12765.5	0.0	U
42.089	0.6028	0.0000	83.819	0.60280	0.00000	12813.6	12813.6	0.0	U
42.111	0.6038	0.0000	83.822	0.60379	0.00000	12861.9	12861.9	0.0	U
42.133	0.6048	0.0000	83.826	0.60479	0.00000	12910.2	12910.2	0.0	U
42.156	0.6058	0.0000	83.829	0.60578	0.00000	12958.7	12958.7	0.0	U
42.178	0.6068	0.0000	83.832	0.60677	0.00000	13007.2	13007.2	0.0	U
42.200	0.6078	0.0000	83.835	0.60776	0.00000	13055.8	13055.8	0.0	U
42.222	0.6088	0.0000	83.838	0.60875	0.00000	13104.4	13104.4	0.0	U
42.244	0.6097	0.0000	83.841	0.60974	0.00000	13153.2	13153.2	0.0	U
42.267	0.6107	0.0000	83.844	0.61073	0.00000	13202.0	13202.0	0.0	U
42.289	0.6117	0.0000	83.847	0.61172	0.00000	13250.9	13250.9	0.0	U
42.311	0.6127	0.0000	83.850	0.61271	0.00000	13299.8	13299.8	0.0	U
42.333	0.6137	0.0000	83.854	0.61369	0.00000	13348.9	13348.9	0.0	U
42.356	0.6147	0.0000	83.857	0.61468	0.00000	13398.0	13398.0	0.0	U
42.378	0.6157	0.0000	83.860	0.61566	0.00000	13447.3	13447.3	0.0	U
42.400	0.6166	0.0000	83.863	0.61665	0.00000	13496.5	13496.5	0.0	U
42.422	0.6176	0.0000	83.866	0.61763	0.00000	13545.9	13545.9	0.0	U
42.444	0.6186	0.0000	83.869	0.61862	0.00000	13595.4	13595.4	0.0	U
42.467	0.6196	0.0000	83.872	0.61960	0.00000	13644.9	13644.9	0.0	U
42.489	0.6206	0.0000	83.876	0.62058	0.00000	13694.5	13694.5	0.0	U
42.511	0.6216	0.0000	83.879	0.62156	0.00000	13744.2	13744.2	0.0	U
42.533	0.6225	0.0000	83.882	0.62254	0.00000	13794.0	13794.0	0.0	U
42.556	0.6235	0.0000	83.885	0.62352	0.00000	13843.8	13843.8	0.0	U
42.578	0.6245	0.0000	83.888	0.62450	0.00000	13893.7	13893.7	0.0	U
42.600	0.6255	0.0000	83.892	0.62548	0.00000	13943.7	13943.7	0.0	U
42.622	0.6265	0.0000	83.895	0.62646	0.00000	13993.8	13993.8	0.0	U
42.644	0.6274	0.0000	83.898	0.62743	0.00000	14043.9	14043.9	0.0	U
42.667	0.6284	0.0000	83.901	0.62841	0.00000	14094.2	14094.2	0.0	U
42.689	0.6294	0.0000	83.904	0.62939	0.00000	14144.5	14144.5	0.0	U
42.711	0.6304	0.0000	83.908	0.63036	0.00000	14194.9	14194.9	0.0	U
42.733	0.6313	0.0000	83.911	0.63134	0.00000	14245.3	14245.3	0.0	U

**PONDS Version 3.3.0229**  
**Retention Pond Recovery - Refined Method**  
**Copyright 2008**  
**Devo Seereeram, Ph.D., P.E.**

**Detailed Results (cont,d.)**    :: Scenario 1 :: 25-96 - Existing

Elapsed Time (hours)	Inflow Rate (ft <sup>3</sup> /s)	Outside Recharge (ft/day)	Stage Elevation (ft datum)	Infiltration Rate (ft <sup>3</sup> /s)	Overflow Discharge (ft <sup>3</sup> /s)	Cumulative Inflow Volume (ft <sup>3</sup> )	Cumulative Infiltration Volume (ft <sup>3</sup> )	Cumulative Discharge Volume (ft <sup>3</sup> )	Flow Type
42.756	0.6323	0.0000	83.914	0.63231	0.00000	14295.9	14295.9	0.0	U
42.778	0.6333	0.0000	83.917	0.63328	0.00000	14346.5	14346.5	0.0	U
42.800	0.6343	0.0000	83.921	0.63425	0.00000	14397.2	14397.2	0.0	U
42.822	0.6352	0.0000	83.924	0.63522	0.00000	14448.0	14448.0	0.0	U
42.844	0.6362	0.0000	83.927	0.63620	0.00000	14498.9	14498.9	0.0	U
42.867	0.6372	0.0000	83.930	0.63717	0.00000	14549.8	14549.8	0.0	U
42.889	0.6381	0.0000	83.934	0.63813	0.00000	14600.8	14600.8	0.0	U
42.911	0.6391	0.0000	83.937	0.63910	0.00000	14651.9	14651.9	0.0	U
42.933	0.6401	0.0000	83.940	0.64007	0.00000	14703.1	14703.1	0.0	U
42.956	0.6410	0.0000	83.943	0.64104	0.00000	14754.3	14754.3	0.0	U
42.978	0.6420	0.0000	83.947	0.64201	0.00000	14805.6	14805.6	0.0	U
43.000	0.6430	0.0000	83.950	0.64297	0.00000	14857.0	14857.0	0.0	U
43.022	0.6439	0.0000	83.953	0.64394	0.00000	14908.5	14908.5	0.0	U
43.044	0.6449	0.0000	83.957	0.64490	0.00000	14960.1	14960.1	0.0	U
43.067	0.6459	0.0000	83.960	0.64586	0.00000	15011.7	15011.7	0.0	U
43.089	0.6468	0.0000	83.963	0.64683	0.00000	15063.4	15063.4	0.0	U
43.111	0.6478	0.0000	83.967	0.64779	0.00000	15115.2	15115.2	0.0	U
43.133	0.6488	0.0000	83.970	0.64875	0.00000	15167.0	15167.0	0.0	U
43.156	0.6497	0.0000	83.973	0.64971	0.00000	15219.0	15219.0	0.0	U
43.178	0.6507	0.0000	83.976	0.65067	0.00000	15271.0	15271.0	0.0	U
43.200	0.6516	0.0000	83.980	0.65163	0.00000	15323.1	15323.1	0.0	U
43.222	0.6526	0.0000	83.983	0.65259	0.00000	15375.3	15375.3	0.0	U
43.244	0.6535	0.0000	83.986	0.65355	0.00000	15427.5	15427.5	0.0	U
43.267	0.6545	0.0000	83.990	0.65451	0.00000	15479.8	15479.8	0.0	U
43.289	0.6555	0.0000	83.993	0.65546	0.00000	15532.2	15532.2	0.0	U
43.311	0.6564	0.0000	83.997	0.65642	0.00000	15584.7	15584.7	0.0	U
43.333	0.6574	0.0000	84.000	0.65738	0.00000	15637.2	15637.2	0.0	U
43.356	0.6583	0.0000	84.003	0.65833	0.00000	15689.9	15689.9	0.0	U
43.378	0.6593	0.0000	84.007	0.65929	0.00000	15742.6	15742.6	0.0	U
43.400	0.6602	0.0000	84.010	0.66024	0.00000	15795.4	15795.4	0.0	U
43.422	0.6612	0.0000	84.013	0.66119	0.00000	15848.2	15848.2	0.0	U
43.444	0.6621	0.0000	84.017	0.66214	0.00000	15901.2	15901.2	0.0	U
43.467	0.6631	0.0000	84.020	0.66310	0.00000	15954.2	15954.2	0.0	U
43.489	0.6640	0.0000	84.024	0.66405	0.00000	16007.2	16007.2	0.0	U
43.511	0.6650	0.0000	84.027	0.66500	0.00000	16060.4	16060.4	0.0	U
43.533	0.6659	0.0000	84.030	0.66595	0.00000	16113.6	16113.6	0.0	U
43.556	0.6669	0.0000	84.034	0.66689	0.00000	16167.0	16167.0	0.0	U
43.578	0.6678	0.0000	84.037	0.66784	0.00000	16220.4	16220.4	0.0	U
43.600	0.6688	0.0000	84.041	0.66879	0.00000	16273.8	16273.8	0.0	U
43.622	0.6697	0.0000	84.044	0.66974	0.00000	16327.4	16327.4	0.0	U
43.644	0.6707	0.0000	84.047	0.67068	0.00000	16381.0	16381.0	0.0	U
43.667	0.6716	0.0000	84.051	0.67163	0.00000	16434.7	16434.7	0.0	U
43.689	0.6726	0.0000	84.054	0.67257	0.00000	16488.4	16488.4	0.0	U
43.711	0.6735	0.0000	84.058	0.67352	0.00000	16542.3	16542.3	0.0	U
43.733	0.6745	0.0000	84.061	0.67446	0.00000	16596.2	16596.2	0.0	U
43.756	0.6754	0.0000	84.065	0.67540	0.00000	16650.2	16650.2	0.0	U
43.778	0.6763	0.0000	84.068	0.67635	0.00000	16704.3	16704.3	0.0	U
43.800	0.6773	0.0000	84.072	0.67729	0.00000	16758.4	16758.4	0.0	U
43.822	0.6782	0.0000	84.075	0.67823	0.00000	16812.6	16812.6	0.0	U
43.844	0.6792	0.0000	84.079	0.67917	0.00000	16866.9	16866.9	0.0	U
43.867	0.6801	0.0000	84.082	0.68011	0.00000	16921.3	16921.3	0.0	U
43.889	0.6810	0.0000	84.085	0.68105	0.00000	16975.7	16975.7	0.0	U
43.911	0.6820	0.0000	84.089	0.68198	0.00000	17030.3	17030.3	0.0	U
43.933	0.6829	0.0000	84.092	0.68292	0.00000	17084.9	17084.9	0.0	U
43.956	0.6839	0.0000	84.096	0.68386	0.00000	17139.5	17139.5	0.0	U
43.978	0.6848	0.0000	84.099	0.68478	0.00000	17194.3	17194.3	0.0	U
44.000	0.6857	0.0000	84.103	0.68562	0.00000	17249.1	17249.1	0.0	U
44.022	0.6863	0.0000	84.106	0.68618	0.00000	17304.0	17304.0	0.0	U
44.044	0.6864	0.0000	84.110	0.68626	0.00000	17358.9	17358.9	0.0	U
44.067	0.6859	0.0000	84.113	0.68572	0.00000	17413.8	17413.8	0.0	U
44.089	0.6847	0.0000	84.117	0.68467	0.00000	17468.6	17468.6	0.0	U
44.111	0.6834	0.0000	84.120	0.68344	0.00000	17523.3	17523.3	0.0	U
44.133	0.6823	0.0000	84.124	0.68232	0.00000	17578.0	17578.0	0.0	U
44.156	0.6814	0.0000	84.127	0.68144	0.00000	17632.5	17632.5	0.0	U
44.178	0.6808	0.0000	84.131	0.68082	0.00000	17687.0	17687.0	0.0	U
44.200	0.6804	0.0000	84.134	0.68044	0.00000	17741.4	17741.4	0.0	U
44.222	0.6802	0.0000	84.138	0.68025	0.00000	17795.9	17795.9	0.0	U
44.244	0.6802	0.0000	84.141	0.68022	0.00000	17850.3	17850.3	0.0	U
44.267	0.6803	0.0000	84.145	0.68030	0.00000	17904.7	17904.7	0.0	U
44.289	0.6805	0.0000	84.148	0.68049	0.00000	17959.1	17959.1	0.0	U
44.311	0.6807	0.0000	84.152	0.68074	0.00000	18013.6	18013.6	0.0	U
44.333	0.6810	0.0000	84.155	0.68106	0.00000	18068.0	18068.0	0.0	U
44.356	0.6814	0.0000	84.159	0.68145	0.00000	18122.5	18122.5	0.0	U
44.378	0.6819	0.0000	84.162	0.68189	0.00000	18177.1	18177.1	0.0	U

**PONDS Version 3.3.0229**  
**Retention Pond Recovery - Refined Method**  
**Copyright 2008**  
**Devo Seereeram, Ph.D., P.E.**

**Detailed Results (cont,d.)**    :: Scenario 1    :: 25-96 - Existing

Elapsed Time (hours)	Inflow Rate (ft <sup>3</sup> /s)	Outside Recharge (ft/day)	Stage Elevation (ft datum)	Infiltration Rate (ft <sup>3</sup> /s)	Overflow Discharge (ft <sup>3</sup> /s)	Cumulative Inflow Volume (ft <sup>3</sup> )	Cumulative Infiltration Volume (ft <sup>3</sup> )	Cumulative Discharge Volume (ft <sup>3</sup> )	Flow Type
44.400	0.6824	0.0000	84.166	0.68238	0.00000	18231.6	18231.6	0.0	U
44.422	0.6829	0.0000	84.169	0.68290	0.00000	18286.2	18286.2	0.0	U
44.444	0.6835	0.0000	84.173	0.68347	0.00000	18340.9	18340.9	0.0	U
44.467	0.6841	0.0000	84.176	0.68406	0.00000	18395.6	18395.6	0.0	U
44.489	0.6847	0.0000	84.180	0.68468	0.00000	18450.4	18450.4	0.0	U
44.511	0.6853	0.0000	84.183	0.68533	0.00000	18505.2	18505.2	0.0	U
44.533	0.6860	0.0000	84.187	0.68601	0.00000	18560.0	18560.0	0.0	U
44.556	0.6867	0.0000	84.190	0.68671	0.00000	18614.9	18614.9	0.0	U
44.578	0.6874	0.0000	84.194	0.68742	0.00000	18669.9	18669.9	0.0	U
44.600	0.6882	0.0000	84.197	0.68816	0.00000	18724.9	18724.9	0.0	U
44.622	0.6889	0.0000	84.201	0.68891	0.00000	18780.0	18780.0	0.0	U
44.644	0.6897	0.0000	84.204	0.68967	0.00000	18835.1	18835.1	0.0	U
44.667	0.6904	0.0000	84.208	0.69045	0.00000	18890.3	18890.3	0.0	U
44.689	0.6912	0.0000	84.211	0.69124	0.00000	18945.6	18945.6	0.0	U
44.711	0.6920	0.0000	84.215	0.69204	0.00000	19000.9	19000.9	0.0	U
44.733	0.6928	0.0000	84.219	0.69285	0.00000	19056.3	19056.3	0.0	U
44.756	0.6937	0.0000	84.222	0.69367	0.00000	19111.8	19111.8	0.0	U
44.778	0.6945	0.0000	84.226	0.69450	0.00000	19167.3	19167.3	0.0	U
44.800	0.6953	0.0000	84.229	0.69534	0.00000	19222.9	19222.9	0.0	U
44.822	0.6962	0.0000	84.233	0.69618	0.00000	19278.6	19278.6	0.0	U
44.844	0.6970	0.0000	84.236	0.69702	0.00000	19334.3	19334.3	0.0	U
44.867	0.6979	0.0000	84.240	0.69787	0.00000	19390.1	19390.1	0.0	U
44.889	0.6987	0.0000	84.243	0.69873	0.00000	19446.0	19446.0	0.0	U
44.911	0.6996	0.0000	84.247	0.69958	0.00000	19501.9	19501.9	0.0	U
44.933	0.7004	0.0000	84.251	0.70043	0.00000	19557.9	19557.9	0.0	U
44.956	0.7013	0.0000	84.254	0.70128	0.00000	19614.0	19614.0	0.0	U
44.978	0.7021	0.0000	84.258	0.70213	0.00000	19670.1	19670.1	0.0	U
45.000	0.7030	0.0000	84.261	0.70298	0.00000	19726.3	19726.3	0.0	U
45.022	0.7038	0.0000	84.265	0.70383	0.00000	19782.6	19782.6	0.0	U
45.044	0.7047	0.0000	84.269	0.70468	0.00000	19838.9	19838.9	0.0	U
45.067	0.7055	0.0000	84.272	0.70553	0.00000	19895.3	19895.3	0.0	U
45.089	0.7064	0.0000	84.276	0.70638	0.00000	19951.8	19951.8	0.0	U
45.111	0.7072	0.0000	84.279	0.70722	0.00000	20008.3	20008.3	0.0	U
45.133	0.7081	0.0000	84.283	0.70807	0.00000	20064.9	20064.9	0.0	U
45.156	0.7089	0.0000	84.287	0.70892	0.00000	20121.6	20121.6	0.0	U
45.178	0.7098	0.0000	84.290	0.70976	0.00000	20178.4	20178.4	0.0	U
45.200	0.7106	0.0000	84.294	0.71061	0.00000	20235.2	20235.2	0.0	U
45.222	0.7115	0.0000	84.298	0.71145	0.00000	20292.1	20292.1	0.0	U
45.244	0.7123	0.0000	84.301	0.71230	0.00000	20349.0	20349.0	0.0	U
45.267	0.7131	0.0000	84.305	0.71314	0.00000	20406.0	20406.0	0.0	U
45.289	0.7140	0.0000	84.308	0.71398	0.00000	20463.1	20463.1	0.0	U
45.311	0.7148	0.0000	84.312	0.71482	0.00000	20520.3	20520.3	0.0	U
45.333	0.7157	0.0000	84.316	0.71567	0.00000	20577.5	20577.5	0.0	U
45.356	0.7165	0.0000	84.319	0.71651	0.00000	20634.8	20634.8	0.0	U
45.378	0.7173	0.0000	84.323	0.71735	0.00000	20692.1	20692.1	0.0	U
45.400	0.7182	0.0000	84.327	0.71819	0.00000	20749.6	20749.6	0.0	U
45.422	0.7190	0.0000	84.330	0.71903	0.00000	20807.0	20807.0	0.0	U
45.444	0.7199	0.0000	84.334	0.71986	0.00000	20864.6	20864.6	0.0	U
45.467	0.7207	0.0000	84.338	0.72070	0.00000	20922.2	20922.2	0.0	U
45.489	0.7215	0.0000	84.342	0.72154	0.00000	20979.9	20979.9	0.0	U
45.511	0.7224	0.0000	84.345	0.72238	0.00000	21037.7	21037.7	0.0	U
45.533	0.7232	0.0000	84.349	0.72321	0.00000	21095.5	21095.5	0.0	U
45.556	0.7241	0.0000	84.353	0.72405	0.00000	21153.4	21153.4	0.0	U
45.578	0.7249	0.0000	84.356	0.72489	0.00000	21211.3	21211.3	0.0	U
45.600	0.7257	0.0000	84.360	0.72572	0.00000	21269.4	21269.4	0.0	U
45.622	0.7266	0.0000	84.364	0.72655	0.00000	21327.5	21327.5	0.0	U
45.644	0.7274	0.0000	84.367	0.72739	0.00000	21385.6	21385.6	0.0	U
45.667	0.7282	0.0000	84.371	0.72822	0.00000	21443.8	21443.8	0.0	U
45.689	0.7291	0.0000	84.375	0.72905	0.00000	21502.1	21502.1	0.0	U
45.711	0.7299	0.0000	84.379	0.72989	0.00000	21560.5	21560.5	0.0	U
45.733	0.7307	0.0000	84.382	0.73072	0.00000	21618.9	21618.9	0.0	U
45.756	0.7315	0.0000	84.386	0.73155	0.00000	21677.4	21677.4	0.0	U
45.778	0.7324	0.0000	84.390	0.73238	0.00000	21736.0	21736.0	0.0	U
45.800	0.7332	0.0000	84.394	0.73321	0.00000	21794.6	21794.6	0.0	U
45.822	0.7340	0.0000	84.397	0.73404	0.00000	21853.3	21853.3	0.0	U
45.844	0.7349	0.0000	84.401	0.73487	0.00000	21912.0	21912.0	0.0	U
45.867	0.7357	0.0000	84.405	0.73569	0.00000	21970.9	21970.9	0.0	U
45.889	0.7365	0.0000	84.409	0.73652	0.00000	22029.7	22029.7	0.0	U
45.911	0.7373	0.0000	84.412	0.73735	0.00000	22088.7	22088.7	0.0	U
45.933	0.7382	0.0000	84.416	0.73818	0.00000	22147.7	22147.7	0.0	U
45.956	0.7390	0.0000	84.420	0.73900	0.00000	22206.8	22206.8	0.0	U
45.978	0.7398	0.0000	84.424	0.73983	0.00000	22266.0	22266.0	0.0	U
46.000	0.7407	0.0000	84.428	0.74065	0.00000	22325.2	22325.2	0.0	U
46.022	0.7415	0.0000	84.431	0.74148	0.00000	22384.5	22384.5	0.0	U

**PONDS Version 3.3.0229**  
**Retention Pond Recovery - Refined Method**  
**Copyright 2008**  
**Devo Seereeram, Ph.D., P.E.**

**Detailed Results (cont,d.)**    :: Scenario 1    :: 25-96 - Existing

Elapsed Time (hours)	Inflow Rate (ft <sup>3</sup> /s)	Outside Recharge (ft/day)	Stage Elevation (ft datum)	Infiltration Rate (ft <sup>3</sup> /s)	Overflow Discharge (ft <sup>3</sup> /s)	Cumulative Inflow Volume (ft <sup>3</sup> )	Cumulative Infiltration Volume (ft <sup>3</sup> )	Cumulative Discharge Volume (ft <sup>3</sup> )	Flow Type
46.044	0.7423	0.0000	84.435	0.74230	0.00000	22443.8	22443.8	0.0	U
46.067	0.7431	0.0000	84.439	0.74312	0.00000	22503.2	22503.2	0.0	U
46.089	0.7439	0.0000	84.443	0.74394	0.00000	22562.7	22562.7	0.0	U
46.111	0.7448	0.0000	84.447	0.74477	0.00000	22622.3	22622.3	0.0	U
46.133	0.7456	0.0000	84.450	0.74559	0.00000	22681.9	22681.9	0.0	U
46.156	0.7464	0.0000	84.454	0.74641	0.00000	22741.6	22741.6	0.0	U
46.178	0.7472	0.0000	84.458	0.74723	0.00000	22801.3	22801.3	0.0	U
46.200	0.7480	0.0000	84.462	0.74805	0.00000	22861.1	22861.1	0.0	U
46.222	0.7489	0.0000	84.466	0.74887	0.00000	22921.0	22921.0	0.0	U
46.244	0.7497	0.0000	84.469	0.74969	0.00000	22980.9	22980.9	0.0	U
46.267	0.7505	0.0000	84.473	0.75051	0.00000	23040.9	23040.9	0.0	U
46.289	0.7513	0.0000	84.477	0.75132	0.00000	23101.0	23101.0	0.0	U
46.311	0.7521	0.0000	84.481	0.75214	0.00000	23161.1	23161.1	0.0	U
46.333	0.7530	0.0000	84.485	0.75296	0.00000	23221.4	23221.4	0.0	U
46.356	0.7538	0.0000	84.489	0.75377	0.00000	23281.6	23281.6	0.0	U
46.378	0.7546	0.0000	84.493	0.75459	0.00000	23342.0	23342.0	0.0	U
46.400	0.7554	0.0000	84.496	0.75540	0.00000	23402.4	23402.4	0.0	U
46.422	0.7562	0.0000	84.500	0.75622	0.00000	23462.8	23462.8	0.0	U
46.444	0.7570	0.0000	84.504	0.75703	0.00000	23523.4	23523.4	0.0	U
46.467	0.7578	0.0000	84.508	0.75784	0.00000	23583.9	23583.9	0.0	U
46.489	0.7587	0.0000	84.512	0.75866	0.00000	23644.6	23644.6	0.0	U
46.511	0.7595	0.0000	84.516	0.75947	0.00000	23705.3	23705.3	0.0	U
46.533	0.7603	0.0000	84.520	0.76028	0.00000	23766.1	23766.1	0.0	U
46.556	0.7611	0.0000	84.524	0.76109	0.00000	23827.0	23827.0	0.0	U
46.578	0.7619	0.0000	84.527	0.76190	0.00000	23887.9	23887.9	0.0	U
46.600	0.7627	0.0000	84.531	0.76271	0.00000	23948.9	23948.9	0.0	U
46.622	0.7635	0.0000	84.535	0.76352	0.00000	24009.9	24009.9	0.0	U
46.644	0.7643	0.0000	84.539	0.76433	0.00000	24071.0	24071.0	0.0	U
46.667	0.7651	0.0000	84.543	0.76514	0.00000	24132.2	24132.2	0.0	U
46.689	0.7659	0.0000	84.547	0.76595	0.00000	24193.5	24193.5	0.0	U
46.711	0.7668	0.0000	84.551	0.76676	0.00000	24254.8	24254.8	0.0	U
46.733	0.7676	0.0000	84.555	0.76756	0.00000	24316.1	24316.1	0.0	U
46.756	0.7684	0.0000	84.559	0.76837	0.00000	24377.6	24377.6	0.0	U
46.778	0.7692	0.0000	84.563	0.76917	0.00000	24439.1	24439.1	0.0	U
46.800	0.7700	0.0000	84.567	0.76998	0.00000	24500.7	24500.7	0.0	U
46.822	0.7708	0.0000	84.571	0.77078	0.00000	24562.3	24562.3	0.0	U
46.844	0.7716	0.0000	84.575	0.77159	0.00000	24624.0	24624.0	0.0	U
46.867	0.7724	0.0000	84.578	0.77239	0.00000	24685.7	24685.7	0.0	U
46.889	0.7732	0.0000	84.582	0.77319	0.00000	24747.6	24747.6	0.0	U
46.911	0.7740	0.0000	84.586	0.77400	0.00000	24809.5	24809.5	0.0	U
46.933	0.7748	0.0000	84.590	0.77480	0.00000	24871.4	24871.4	0.0	U
46.956	0.7756	0.0000	84.594	0.77560	0.00000	24933.4	24933.4	0.0	U
46.978	0.7764	0.0000	84.598	0.77640	0.00000	24995.5	24995.5	0.0	U
47.000	0.7772	0.0000	84.602	0.77720	0.00000	25057.6	25057.6	0.0	U
47.022	0.7780	0.0000	84.606	0.77800	0.00000	25119.9	25119.9	0.0	U
47.044	0.7788	0.0000	84.610	0.77880	0.00000	25182.1	25182.1	0.0	U
47.067	0.7796	0.0000	84.614	0.77960	0.00000	25244.5	25244.5	0.0	U
47.089	0.7804	0.0000	84.618	0.78040	0.00000	25306.9	25306.9	0.0	U
47.111	0.7812	0.0000	84.622	0.78120	0.00000	25369.3	25369.3	0.0	U
47.133	0.7820	0.0000	84.626	0.78199	0.00000	25431.8	25431.8	0.0	U
47.156	0.7828	0.0000	84.630	0.78279	0.00000	25494.4	25494.4	0.0	U
47.178	0.7836	0.0000	84.634	0.78359	0.00000	25557.1	25557.1	0.0	U
47.200	0.7844	0.0000	84.638	0.78438	0.00000	25619.8	25619.8	0.0	U
47.222	0.7852	0.0000	84.642	0.78518	0.00000	25682.6	25682.6	0.0	U
47.244	0.7860	0.0000	84.646	0.78597	0.00000	25745.4	25745.4	0.0	U
47.267	0.7868	0.0000	84.650	0.78677	0.00000	25808.4	25808.4	0.0	U
47.289	0.7876	0.0000	84.654	0.78756	0.00000	25871.3	25871.3	0.0	U
47.311	0.7884	0.0000	84.658	0.78835	0.00000	25934.4	25934.4	0.0	U
47.333	0.7891	0.0000	84.662	0.78914	0.00000	25997.5	25997.5	0.0	U
47.356	0.7899	0.0000	84.666	0.78994	0.00000	26060.6	26060.6	0.0	U
47.378	0.7907	0.0000	84.670	0.79073	0.00000	26123.9	26123.9	0.0	U
47.400	0.7915	0.0000	84.674	0.79152	0.00000	26187.1	26187.1	0.0	U
47.422	0.7923	0.0000	84.679	0.79231	0.00000	26250.5	26250.5	0.0	U
47.444	0.7931	0.0000	84.683	0.79310	0.00000	26313.9	26313.9	0.0	U
47.467	0.7939	0.0000	84.687	0.79389	0.00000	26377.4	26377.4	0.0	U
47.489	0.7947	0.0000	84.691	0.79468	0.00000	26440.9	26440.9	0.0	U
47.511	0.7955	0.0000	84.695	0.79547	0.00000	26504.5	26504.5	0.0	U
47.533	0.7963	0.0000	84.699	0.79625	0.00000	26568.2	26568.2	0.0	U
47.556	0.7970	0.0000	84.703	0.79704	0.00000	26631.9	26631.9	0.0	U
47.578	0.7978	0.0000	84.707	0.79783	0.00000	26695.7	26695.7	0.0	U
47.600	0.7986	0.0000	84.711	0.79861	0.00000	26759.6	26759.6	0.0	U
47.622	0.7994	0.0000	84.715	0.79940	0.00000	26823.5	26823.5	0.0	U
47.644	0.8002	0.0000	84.719	0.80018	0.00000	26887.5	26887.5	0.0	U
47.667	0.8010	0.0000	84.723	0.80097	0.00000	26951.5	26951.5	0.0	U

**PONDS Version 3.3.0229**  
**Retention Pond Recovery - Refined Method**  
**Copyright 2008**  
**Devo Seereeram, Ph.D., P.E.**

**Detailed Results (cont,d.)** :: Scenario 1 :: 25-96 - Existing

Elapsed Time (hours)	Inflow Rate (ft <sup>3</sup> /s)	Outside Recharge (ft/day)	Stage Elevation (ft datum)	Infiltration Rate (ft <sup>3</sup> /s)	Overflow Discharge (ft <sup>3</sup> /s)	Cumulative Inflow Volume (ft <sup>3</sup> )	Cumulative Infiltration Volume (ft <sup>3</sup> )	Cumulative Discharge Volume (ft <sup>3</sup> )	Flow Type
47.689	0.8018	0.0000	84.727	0.80175	0.00000	27015.6	27015.6	0.0	U
47.711	0.8025	0.0000	84.732	0.80254	0.00000	27079.8	27079.8	0.0	U
47.733	0.8033	0.0000	84.736	0.80332	0.00000	27144.1	27144.1	0.0	U
47.756	0.8041	0.0000	84.740	0.80410	0.00000	27208.4	27208.4	0.0	U
47.778	0.8049	0.0000	84.744	0.80488	0.00000	27272.7	27272.7	0.0	U
47.800	0.8057	0.0000	84.748	0.80567	0.00000	27337.1	27337.1	0.0	U
47.822	0.8064	0.0000	84.752	0.80645	0.00000	27401.6	27401.6	0.0	U
47.844	0.8072	0.0000	84.756	0.80723	0.00000	27466.2	27466.2	0.0	U
47.867	0.8080	0.0000	84.760	0.80801	0.00000	27530.8	27530.8	0.0	U
47.889	0.8088	0.0000	84.765	0.80879	0.00000	27595.4	27595.4	0.0	U
47.911	0.8096	0.0000	84.769	0.80957	0.00000	27660.2	27660.2	0.0	U
47.933	0.8103	0.0000	84.773	0.81034	0.00000	27725.0	27725.0	0.0	U
47.956	0.8111	0.0000	84.777	0.81112	0.00000	27789.8	27789.8	0.0	U
47.978	0.8119	0.0000	84.781	0.81190	0.00000	27854.8	27854.8	0.0	U
48.000	0.8127	0.0000	84.785	0.81352	0.00000	27919.7	27919.7	0.0	U
48.022	0.8168	0.0000	84.789	0.81822	0.00000	27984.9	27984.9	0.0	U
48.044	0.8266	0.0000	84.794	0.82869	0.00000	28050.7	28050.7	0.0	U
48.067	0.8448	0.0000	84.798	0.84709	0.00000	28117.5	28117.5	0.0	U
48.089	0.8723	0.0000	84.802	0.87262	0.00000	28186.2	28186.2	0.0	U
48.111	0.9012	0.0000	84.807	0.90090	0.00000	28257.1	28257.1	0.0	U
48.133	0.9290	0.0000	84.812	0.92808	0.00000	28330.3	28330.3	0.0	U
48.156	0.9532	0.0000	84.816	0.95231	0.00000	28405.6	28405.6	0.0	U
48.178	0.9738	0.0000	84.821	0.97310	0.00000	28482.7	28482.7	0.0	U
48.200	0.9915	0.0000	84.826	0.99083	0.00000	28561.3	28561.3	0.0	U
48.222	1.0065	0.0000	84.831	1.00600	0.00000	28641.2	28641.2	0.0	U
48.244	1.0195	0.0000	84.837	1.01913	0.00000	28722.3	28722.3	0.0	U
48.267	1.0310	0.0000	84.842	1.03067	0.00000	28804.3	28804.3	0.0	U
48.289	1.0412	0.0000	84.847	1.04092	0.00000	28887.2	28887.2	0.0	U
48.311	1.0503	0.0000	84.852	1.05021	0.00000	28970.8	28970.8	0.0	U
48.333	1.0590	0.0000	84.858	1.05871	0.00000	29055.2	29055.2	0.0	U
48.356	1.0665	0.0000	84.863	1.06635	0.00000	29140.2	29140.2	0.0	U
48.378	1.0734	0.0000	84.869	1.07321	0.00000	29225.8	29225.8	0.0	U
48.400	1.0796	0.0000	84.874	1.07948	0.00000	29312.0	29312.0	0.0	U
48.422	1.0853	0.0000	84.880	1.08523	0.00000	29398.6	29398.6	0.0	U
48.444	1.0906	0.0000	84.885	1.09052	0.00000	29485.6	29485.6	0.0	U
48.467	1.0955	0.0000	84.891	1.09538	0.00000	29573.0	29573.0	0.0	U
48.489	1.0999	0.0000	84.897	1.09986	0.00000	29660.9	29660.9	0.0	U
48.511	1.1041	0.0000	84.902	1.10400	0.00000	29749.0	29749.0	0.0	U
48.533	1.1079	0.0000	84.908	1.10781	0.00000	29837.5	29837.5	0.0	U
48.556	1.1114	0.0000	84.914	1.11132	0.00000	29926.3	29926.3	0.0	U
48.578	1.1146	0.0000	84.919	1.11454	0.00000	30015.3	30015.3	0.0	U
48.600	1.1176	0.0000	84.925	1.11754	0.00000	30104.6	30104.6	0.0	U
48.622	1.1204	0.0000	84.931	1.12034	0.00000	30194.1	30194.1	0.0	U
48.644	1.1230	0.0000	84.936	1.12293	0.00000	30283.8	30283.8	0.0	U
48.667	1.1254	0.0000	84.942	1.12534	0.00000	30373.8	30373.8	0.0	U
48.689	1.1276	0.0000	84.948	1.12760	0.00000	30463.9	30463.9	0.0	U
48.711	1.1297	0.0000	84.954	1.12971	0.00000	30554.2	30554.2	0.0	U
48.733	1.1317	0.0000	84.960	1.13169	0.00000	30644.6	30644.6	0.0	U
48.756	1.1336	0.0000	84.965	1.13353	0.00000	30735.3	30735.3	0.0	U
48.778	1.1353	0.0000	84.971	1.13525	0.00000	30826.0	30826.0	0.0	U
48.800	1.1369	0.0000	84.977	1.13687	0.00000	30916.9	30916.9	0.0	U
48.822	1.1384	0.0000	84.983	1.13841	0.00000	31007.9	31007.9	0.0	U
48.844	1.1399	0.0000	84.989	1.13989	0.00000	31099.0	31099.0	0.0	U
48.867	1.1413	0.0000	84.994	1.14130	0.00000	31190.3	31190.3	0.0	U
48.889	1.1427	0.0000	85.000	1.14267	0.00000	31281.7	31281.7	0.0	U
48.911	1.1440	0.0000	85.006	1.14402	0.00000	31373.1	31373.1	0.0	U
48.933	1.1454	0.0000	85.012	1.14537	0.00000	31464.7	31464.7	0.0	U
48.956	1.1467	0.0000	85.018	1.14672	0.00000	31556.4	31556.4	0.0	U
48.978	1.1481	0.0000	85.024	1.14807	0.00000	31648.2	31648.2	0.0	U
49.000	1.1494	0.0000	85.030	1.14942	0.00000	31740.1	31740.1	0.0	U
49.022	1.1508	0.0000	85.035	1.15077	0.00000	31832.1	31832.1	0.0	U
49.044	1.1521	0.0000	85.041	1.15212	0.00000	31924.2	31924.2	0.0	U
49.067	1.1535	0.0000	85.047	1.15346	0.00000	32016.4	32016.4	0.0	U
49.089	1.1548	0.0000	85.053	1.15481	0.00000	32108.7	32108.7	0.0	U
49.111	1.1561	0.0000	85.059	1.15615	0.00000	32201.2	32201.2	0.0	U
49.133	1.1575	0.0000	85.065	1.15749	0.00000	32293.7	32293.7	0.0	U
49.156	1.1588	0.0000	85.071	1.15883	0.00000	32386.4	32386.4	0.0	U
49.178	1.1602	0.0000	85.077	1.16017	0.00000	32479.1	32479.1	0.0	U
49.200	1.1615	0.0000	85.083	1.16151	0.00000	32572.0	32572.0	0.0	U
49.222	1.1628	0.0000	85.089	1.16285	0.00000	32665.0	32665.0	0.0	U
49.244	1.1642	0.0000	85.095	1.16418	0.00000	32758.1	32758.1	0.0	U
49.267	1.1655	0.0000	85.101	1.16552	0.00000	32851.3	32851.3	0.0	U
49.289	1.1669	0.0000	85.107	1.16685	0.00000	32944.6	32944.6	0.0	U
49.311	1.1682	0.0000	85.113	1.16818	0.00000	33038.0	33038.0	0.0	U

**PONDS Version 3.3.0229**  
**Retention Pond Recovery - Refined Method**  
**Copyright 2008**  
**Devo Seereeram, Ph.D., P.E.**

**Detailed Results (cont,d.)** :: Scenario 1 :: 25-96 - Existing

Elapsed Time (hours)	Inflow Rate (ft <sup>3</sup> /s)	Outside Recharge (ft/day)	Stage Elevation (ft datum)	Infiltration Rate (ft <sup>3</sup> /s)	Overflow Discharge (ft <sup>3</sup> /s)	Cumulative Inflow Volume (ft <sup>3</sup> )	Cumulative Infiltration Volume (ft <sup>3</sup> )	Cumulative Discharge Volume (ft <sup>3</sup> )	Flow Type
49.333	1.1695	0.0000	85.119	1.16951	0.00000	33131.5	33131.5	0.0	U
49.356	1.1708	0.0000	85.125	1.17084	0.00000	33225.1	33225.1	0.0	U
49.378	1.1722	0.0000	85.130	1.17217	0.00000	33318.8	33318.8	0.0	U
49.400	1.1735	0.0000	85.136	1.17350	0.00000	33412.6	33412.6	0.0	U
49.422	1.1748	0.0000	85.143	1.17483	0.00000	33506.6	33506.6	0.0	U
49.444	1.1762	0.0000	85.149	1.17615	0.00000	33600.6	33600.6	0.0	U
49.467	1.1775	0.0000	85.155	1.17748	0.00000	33694.7	33694.7	0.0	U
49.489	1.1788	0.0000	85.161	1.17880	0.00000	33789.0	33789.0	0.0	U
49.511	1.1801	0.0000	85.167	1.18012	0.00000	33883.3	33883.3	0.0	U
49.533	1.1814	0.0000	85.173	1.18145	0.00000	33977.8	33977.8	0.0	U
49.556	1.1828	0.0000	85.179	1.18277	0.00000	34072.4	34072.4	0.0	U
49.578	1.1841	0.0000	85.185	1.18408	0.00000	34167.1	34167.1	0.0	U
49.600	1.1854	0.0000	85.191	1.18540	0.00000	34261.8	34261.8	0.0	U
49.622	1.1867	0.0000	85.197	1.18672	0.00000	34356.7	34356.7	0.0	U
49.644	1.1880	0.0000	85.203	1.18803	0.00000	34451.7	34451.7	0.0	U
49.667	1.1893	0.0000	85.209	1.18935	0.00000	34546.8	34546.8	0.0	U
49.689	1.1907	0.0000	85.215	1.19066	0.00000	34642.0	34642.0	0.0	U
49.711	1.1920	0.0000	85.221	1.19197	0.00000	34737.3	34737.3	0.0	U
49.733	1.1933	0.0000	85.227	1.19328	0.00000	34832.7	34832.7	0.0	U
49.756	1.1946	0.0000	85.233	1.19459	0.00000	34928.2	34928.2	0.0	U
49.778	1.1959	0.0000	85.240	1.19590	0.00000	35023.9	35023.9	0.0	U
49.800	1.1972	0.0000	85.246	1.19721	0.00000	35119.6	35119.6	0.0	U
49.822	1.1985	0.0000	85.252	1.19852	0.00000	35215.4	35215.4	0.0	U
49.844	1.1998	0.0000	85.258	1.19982	0.00000	35311.3	35311.3	0.0	U
49.867	1.2011	0.0000	85.264	1.20113	0.00000	35407.4	35407.4	0.0	U
49.889	1.2024	0.0000	85.270	1.20243	0.00000	35503.5	35503.5	0.0	U
49.911	1.2037	0.0000	85.276	1.20373	0.00000	35599.8	35599.8	0.0	U
49.933	1.2050	0.0000	85.283	1.20503	0.00000	35696.1	35696.1	0.0	U
49.956	1.2063	0.0000	85.289	1.20633	0.00000	35792.6	35792.6	0.0	U
49.978	1.2076	0.0000	85.295	1.20772	0.00000	35889.1	35889.1	0.0	U
50.000	1.2093	0.0000	85.301	1.20996	0.00000	35985.8	35985.8	0.0	U
50.022	1.2137	0.0000	85.307	1.21477	0.00000	36082.7	36082.7	0.0	U
50.044	1.2225	0.0000	85.313	1.22406	0.00000	36180.2	36180.2	0.0	U
50.067	1.2376	0.0000	85.320	1.23912	0.00000	36278.6	36278.6	0.0	U
50.089	1.2588	0.0000	85.326	1.25898	0.00000	36378.4	36378.4	0.0	U
50.111	1.2807	0.0000	85.333	1.28046	0.00000	36480.0	36480.0	0.0	U
50.133	1.3016	0.0000	85.339	1.30094	0.00000	36583.3	36583.3	0.0	U
50.156	1.3198	0.0000	85.346	1.31918	0.00000	36688.2	36688.2	0.0	U
50.178	1.3355	0.0000	85.353	1.33492	0.00000	36794.4	36794.4	0.0	U
50.200	1.3489	0.0000	85.360	1.34847	0.00000	36901.7	36901.7	0.0	U
50.222	1.3605	0.0000	85.367	1.36018	0.00000	37010.1	37010.1	0.0	U
50.244	1.3707	0.0000	85.374	1.37042	0.00000	37119.4	37119.4	0.0	U
50.267	1.3798	0.0000	85.381	1.37953	0.00000	37229.4	37229.4	0.0	U
50.289	1.3879	0.0000	85.388	1.38772	0.00000	37340.1	37340.1	0.0	U
50.311	1.3953	0.0000	85.395	1.39522	0.00000	37451.4	37451.4	0.0	U
50.333	1.4023	0.0000	85.402	1.40213	0.00000	37563.3	37563.3	0.0	U
50.356	1.4085	0.0000	85.409	1.40841	0.00000	37675.8	37675.8	0.0	U
50.378	1.4142	0.0000	85.416	1.41413	0.00000	37788.7	37788.7	0.0	U
50.400	1.4195	0.0000	85.424	1.41943	0.00000	37902.0	37902.0	0.0	U
50.422	1.4244	0.0000	85.431	1.42435	0.00000	38015.8	38015.8	0.0	U
50.444	1.4290	0.0000	85.438	1.42893	0.00000	38129.9	38129.9	0.0	U
50.467	1.4333	0.0000	85.445	1.43320	0.00000	38244.4	38244.4	0.0	U
50.489	1.4373	0.0000	85.453	1.43719	0.00000	38359.2	38359.2	0.0	U
50.511	1.4410	0.0000	85.460	1.44094	0.00000	38474.4	38474.4	0.0	U
50.533	1.4445	0.0000	85.468	1.44444	0.00000	38589.8	38589.8	0.0	U
50.556	1.4478	0.0000	85.475	1.44771	0.00000	38705.5	38705.5	0.0	U
50.578	1.4508	0.0000	85.482	1.45079	0.00000	38821.4	38821.4	0.0	U
50.600	1.4537	0.0000	85.490	1.45370	0.00000	38937.6	38937.6	0.0	U
50.622	1.4565	0.0000	85.497	1.45646	0.00000	39054.0	39054.0	0.0	U
50.644	1.4591	0.0000	85.505	1.45907	0.00000	39170.6	39170.6	0.0	U
50.667	1.4616	0.0000	85.512	1.46155	0.00000	39287.5	39287.5	0.0	U
50.689	1.4639	0.0000	85.520	1.46391	0.00000	39404.5	39404.5	0.0	U
50.711	1.4662	0.0000	85.527	1.46618	0.00000	39521.7	39521.7	0.0	U
50.733	1.4684	0.0000	85.535	1.46833	0.00000	39639.1	39639.1	0.0	U
50.756	1.4704	0.0000	85.542	1.47039	0.00000	39756.6	39756.6	0.0	U
50.778	1.4724	0.0000	85.550	1.47237	0.00000	39874.3	39874.3	0.0	U
50.800	1.4743	0.0000	85.557	1.47427	0.00000	39992.2	39992.2	0.0	U
50.822	1.4761	0.0000	85.565	1.47611	0.00000	40110.2	40110.2	0.0	U
50.844	1.4779	0.0000	85.572	1.47790	0.00000	40228.4	40228.4	0.0	U
50.867	1.4797	0.0000	85.580	1.47964	0.00000	40346.7	40346.7	0.0	U
50.889	1.4814	0.0000	85.587	1.48136	0.00000	40465.1	40465.1	0.0	U
50.911	1.4831	0.0000	85.595	1.48306	0.00000	40583.7	40583.7	0.0	U
50.933	1.4848	0.0000	85.603	1.48477	0.00000	40702.4	40702.4	0.0	U
50.956	1.4865	0.0000	85.610	1.48647	0.00000	40821.3	40821.3	0.0	U

**PONDS Version 3.3.0229**  
**Retention Pond Recovery - Refined Method**  
**Copyright 2008**  
**Devo Seereeram, Ph.D., P.E.**

**Detailed Results (cont,d.)**    :: Scenario 1 :: 25-96 - Existing

Elapsed Time (hours)	Inflow Rate (ft <sup>3</sup> /s)	Outside Recharge (ft/day)	Stage Elevation (ft datum)	Infiltration Rate (ft <sup>3</sup> /s)	Overflow Discharge (ft <sup>3</sup> /s)	Cumulative Inflow Volume (ft <sup>3</sup> )	Cumulative Infiltration Volume (ft <sup>3</sup> )	Cumulative Discharge Volume (ft <sup>3</sup> )	Flow Type
50.978	1.4882	0.0000	85.618	1.48817	0.00000	40940.3	40940.3	0.0	U
51.000	1.4899	0.0000	85.625	1.48987	0.00000	41059.4	41059.4	0.0	U
51.022	1.4916	0.0000	85.633	1.49157	0.00000	41178.6	41178.6	0.0	U
51.044	1.4933	0.0000	85.641	1.49327	0.00000	41298.0	41298.0	0.0	U
51.067	1.4950	0.0000	85.648	1.49496	0.00000	41417.6	41417.6	0.0	U
51.089	1.4967	0.0000	85.656	1.49665	0.00000	41537.2	41537.2	0.0	U
51.111	1.4983	0.0000	85.664	1.49834	0.00000	41657.0	41657.0	0.0	U
51.133	1.5000	0.0000	85.671	1.50003	0.00000	41777.0	41777.0	0.0	U
51.156	1.5017	0.0000	85.679	1.50172	0.00000	41897.0	41897.0	0.0	U
51.178	1.5034	0.0000	85.687	1.50341	0.00000	42017.2	42017.2	0.0	U
51.200	1.5051	0.0000	85.694	1.50509	0.00000	42137.6	42137.6	0.0	U
51.222	1.5068	0.0000	85.702	1.50678	0.00000	42258.0	42258.0	0.0	U
51.244	1.5085	0.0000	85.710	1.50846	0.00000	42378.6	42378.6	0.0	U
51.267	1.5101	0.0000	85.718	1.51014	0.00000	42499.4	42499.4	0.0	U
51.289	1.5118	0.0000	85.725	1.51181	0.00000	42620.3	42620.3	0.0	U
51.311	1.5135	0.0000	85.733	1.51349	0.00000	42741.3	42741.3	0.0	U
51.333	1.5152	0.0000	85.741	1.51516	0.00000	42862.4	42862.4	0.0	U
51.356	1.5168	0.0000	85.749	1.51684	0.00000	42983.7	42983.7	0.0	U
51.378	1.5185	0.0000	85.756	1.51851	0.00000	43105.1	43105.1	0.0	U
51.400	1.5202	0.0000	85.764	1.52018	0.00000	43226.7	43226.7	0.0	U
51.422	1.5218	0.0000	85.772	1.52185	0.00000	43348.4	43348.4	0.0	U
51.444	1.5235	0.0000	85.780	1.52351	0.00000	43470.2	43470.2	0.0	U
51.467	1.5252	0.0000	85.787	1.52518	0.00000	43592.1	43592.1	0.0	U
51.489	1.5268	0.0000	85.795	1.52684	0.00000	43714.2	43714.2	0.0	U
51.511	1.5285	0.0000	85.803	1.52850	0.00000	43836.4	43836.4	0.0	U
51.533	1.5302	0.0000	85.811	1.53016	0.00000	43958.8	43958.8	0.0	U
51.556	1.5318	0.0000	85.819	1.53182	0.00000	44081.2	44081.2	0.0	U
51.578	1.5335	0.0000	85.827	1.53347	0.00000	44203.8	44203.8	0.0	U
51.600	1.5351	0.0000	85.834	1.53513	0.00000	44326.6	44326.6	0.0	U
51.622	1.5368	0.0000	85.842	1.53678	0.00000	44449.5	44449.5	0.0	U
51.644	1.5384	0.0000	85.850	1.53843	0.00000	44572.5	44572.5	0.0	U
51.667	1.5401	0.0000	85.858	1.54008	0.00000	44695.6	44695.6	0.0	U
51.689	1.5417	0.0000	85.866	1.54173	0.00000	44818.9	44818.9	0.0	U
51.711	1.5434	0.0000	85.874	1.54338	0.00000	44942.3	44942.3	0.0	U
51.733	1.5450	0.0000	85.882	1.54502	0.00000	45065.8	45065.8	0.0	U
51.756	1.5467	0.0000	85.890	1.54667	0.00000	45189.5	45189.5	0.0	U
51.778	1.5483	0.0000	85.897	1.54831	0.00000	45313.3	45313.3	0.0	U
51.800	1.5499	0.0000	85.905	1.54995	0.00000	45437.2	45437.2	0.0	U
51.822	1.5516	0.0000	85.913	1.55159	0.00000	45561.3	45561.3	0.0	U
51.844	1.5532	0.0000	85.921	1.55322	0.00000	45685.5	45685.5	0.0	U
51.867	1.5549	0.0000	85.929	1.55486	0.00000	45809.8	45809.8	0.0	U
51.889	1.5565	0.0000	85.937	1.55649	0.00000	45934.3	45934.3	0.0	U
51.911	1.5581	0.0000	85.945	1.55813	0.00000	46058.8	46058.8	0.0	U
51.933	1.5598	0.0000	85.953	1.55976	0.00000	46183.6	46183.6	0.0	U
51.956	1.5614	0.0000	85.961	1.56139	0.00000	46308.4	46308.4	0.0	U
51.978	1.5630	0.0000	85.969	1.56303	0.00000	46433.4	46433.4	0.0	U
52.000	1.5646	0.0000	85.977	1.56560	0.00000	46558.5	46558.5	0.0	U
52.022	1.5701	0.0000	85.985	1.57189	0.00000	46683.9	46683.9	0.0	U
52.044	1.5827	0.0000	85.993	1.58538	0.00000	46810.0	46810.0	0.0	U
52.067	1.6060	0.0000	86.001	1.60909	0.00000	46937.5	46937.5	0.0	U
52.089	1.6416	0.0000	86.010	1.64249	0.00000	47067.4	47067.4	0.0	U
52.111	1.6807	0.0000	86.018	1.68043	0.00000	47200.3	47200.3	0.0	U
52.133	1.7187	0.0000	86.027	1.71764	0.00000	47336.3	47336.3	0.0	U
52.156	1.7524	0.0000	86.036	1.75125	0.00000	47475.2	47475.2	0.0	U
52.178	1.7814	0.0000	86.045	1.78035	0.00000	47616.5	47616.5	0.0	U
52.200	1.8062	0.0000	86.054	1.80528	0.00000	47760.0	47760.0	0.0	U
52.222	1.8274	0.0000	86.063	1.82669	0.00000	47905.4	47905.4	0.0	U
52.244	1.8458	0.0000	86.073	1.84527	0.00000	48052.3	48052.3	0.0	U
52.267	1.8621	0.0000	86.082	1.86163	0.00000	48200.6	48200.6	0.0	U
52.289	1.8766	0.0000	86.092	1.87620	0.00000	48350.1	48350.1	0.0	U
52.311	1.8896	0.0000	86.101	1.88941	0.00000	48500.8	48500.8	0.0	U
52.333	1.9019	0.0000	86.111	1.90155	0.00000	48652.5	48652.5	0.0	U
52.356	1.9128	0.0000	86.121	1.91254	0.00000	48805.0	48805.0	0.0	U
52.378	1.9227	0.0000	86.131	1.92247	0.00000	48958.5	48958.5	0.0	U
52.400	1.9317	0.0000	86.140	1.93157	0.00000	49112.6	49112.6	0.0	U
52.422	1.9401	0.0000	86.150	1.93996	0.00000	49267.5	49267.5	0.0	U
52.444	1.9479	0.0000	86.160	1.94772	0.00000	49423.0	49423.0	0.0	U
52.467	1.9550	0.0000	86.170	1.95490	0.00000	49579.1	49579.1	0.0	U
52.489	1.9617	0.0000	86.180	1.96157	0.00000	49735.8	49735.8	0.0	U
52.511	1.9679	0.0000	86.190	1.96776	0.00000	49893.0	49893.0	0.0	U
52.533	1.9736	0.0000	86.200	1.97352	0.00000	50050.7	50050.7	0.0	U
52.556	1.9790	0.0000	86.210	1.97885	0.00000	50208.8	50208.8	0.0	U
52.578	1.9839	0.0000	86.221	1.98381	0.00000	50367.3	50367.3	0.0	U
52.600	1.9885	0.0000	86.231	1.98845	0.00000	50526.2	50526.2	0.0	U

**PONDS Version 3.3.0229**  
**Retention Pond Recovery - Refined Method**  
**Copyright 2008**  
**Devo Seereeram, Ph.D., P.E.**

**Detailed Results (cont,d.)** :: Scenario 1 :: 25-96 - Existing

Elapsed Time (hours)	Inflow Rate (ft <sup>3</sup> /s)	Outside Recharge (ft/day)	Stage Elevation (ft datum)	Infiltration Rate (ft <sup>3</sup> /s)	Overflow Discharge (ft <sup>3</sup> /s)	Cumulative Inflow Volume (ft <sup>3</sup> )	Cumulative Infiltration Volume (ft <sup>3</sup> )	Cumulative Discharge Volume (ft <sup>3</sup> )	Flow Type
52.622	1.9929	0.0000	86.241	1.99281	0.00000	50685.4	50685.4	0.0	U
52.644	1.9970	0.0000	86.251	1.99691	0.00000	50845.0	50845.0	0.0	U
52.667	2.0008	0.0000	86.261	2.00075	0.00000	51004.9	51004.9	0.0	U
52.689	2.0044	0.0000	86.272	2.00438	0.00000	51165.1	51165.1	0.0	U
52.711	2.0079	0.0000	86.282	2.00781	0.00000	51325.6	51325.6	0.0	U
52.733	2.0111	0.0000	86.292	2.01106	0.00000	51486.4	51486.4	0.0	U
52.756	2.0142	0.0000	86.302	2.01412	0.00000	51647.4	51647.4	0.0	U
52.778	2.0171	0.0000	86.313	2.01703	0.00000	51808.6	51808.6	0.0	U
52.800	2.0198	0.0000	86.323	2.01979	0.00000	51970.1	51970.1	0.0	U
52.822	2.0225	0.0000	86.333	2.02244	0.00000	52131.8	52131.8	0.0	U
52.844	2.0250	0.0000	86.344	2.02499	0.00000	52293.7	52293.7	0.0	U
52.867	2.0275	0.0000	86.354	2.02746	0.00000	52455.8	52455.8	0.0	U
52.889	2.0299	0.0000	86.365	2.02987	0.00000	52618.1	52618.1	0.0	U
52.911	2.0322	0.0000	86.375	2.03225	0.00000	52780.6	52780.6	0.0	U
52.933	2.0346	0.0000	86.385	2.03462	0.00000	52943.3	52943.3	0.0	U
52.956	2.0370	0.0000	86.396	2.03699	0.00000	53106.1	53106.1	0.0	U
52.978	2.0394	0.0000	86.406	2.03936	0.00000	53269.2	53269.2	0.0	U
53.000	2.0417	0.0000	86.417	2.04173	0.00000	53432.4	53432.4	0.0	U
53.022	2.0441	0.0000	86.427	2.04409	0.00000	53595.9	53595.9	0.0	U
53.044	2.0465	0.0000	86.438	2.04645	0.00000	53759.5	53759.5	0.0	U
53.067	2.0488	0.0000	86.448	2.04881	0.00000	53923.3	53923.3	0.0	U
53.089	2.0512	0.0000	86.458	2.05117	0.00000	54087.3	54087.3	0.0	U
53.111	2.0535	0.0000	86.469	2.05352	0.00000	54251.5	54251.5	0.0	U
53.133	2.0559	0.0000	86.480	2.05587	0.00000	54415.9	54415.9	0.0	U
53.156	2.0582	0.0000	86.490	2.05822	0.00000	54580.4	54580.4	0.0	U
53.178	2.0606	0.0000	86.501	2.06056	0.00000	54745.2	54745.2	0.0	U
53.200	2.0629	0.0000	86.511	2.06290	0.00000	54910.1	54910.1	0.0	U
53.222	2.0652	0.0000	86.522	2.06524	0.00000	55075.2	55075.2	0.0	U
53.244	2.0676	0.0000	86.532	2.06758	0.00000	55240.5	55240.5	0.0	U
53.267	2.0699	0.0000	86.543	2.06991	0.00000	55406.0	55406.0	0.0	U
53.289	2.0722	0.0000	86.553	2.07224	0.00000	55571.7	55571.7	0.0	U
53.311	2.0746	0.0000	86.564	2.07457	0.00000	55737.6	55737.6	0.0	U
53.333	2.0769	0.0000	86.575	2.07689	0.00000	55903.7	55903.7	0.0	U
53.356	2.0792	0.0000	86.585	2.07921	0.00000	56069.9	56069.9	0.0	U
53.378	2.0815	0.0000	86.596	2.08153	0.00000	56236.3	56236.3	0.0	U
53.400	2.0838	0.0000	86.607	2.08385	0.00000	56403.0	56403.0	0.0	U
53.422	2.0862	0.0000	86.617	2.08616	0.00000	56569.7	56569.7	0.0	U
53.444	2.0885	0.0000	86.628	2.08847	0.00000	56736.7	56736.7	0.0	U
53.467	2.0908	0.0000	86.639	2.09078	0.00000	56903.9	56903.9	0.0	U
53.489	2.0931	0.0000	86.649	2.09309	0.00000	57071.3	57071.3	0.0	U
53.511	2.0954	0.0000	86.660	2.09539	0.00000	57238.8	57238.8	0.0	U
53.533	2.0977	0.0000	86.671	2.09769	0.00000	57406.5	57406.5	0.0	U
53.556	2.1000	0.0000	86.681	2.09999	0.00000	57574.4	57574.4	0.0	U
53.578	2.1023	0.0000	86.692	2.10228	0.00000	57742.5	57742.5	0.0	U
53.600	2.1046	0.0000	86.703	2.10457	0.00000	57910.8	57910.8	0.0	U
53.622	2.1069	0.0000	86.714	2.10686	0.00000	58079.3	58079.3	0.0	U
53.644	2.1092	0.0000	86.725	2.10915	0.00000	58247.9	58247.9	0.0	U
53.667	2.1114	0.0000	86.735	2.11143	0.00000	58416.7	58416.7	0.0	U
53.689	2.1137	0.0000	86.746	2.11372	0.00000	58585.7	58585.7	0.0	U
53.711	2.1160	0.0000	86.757	2.11599	0.00000	58754.9	58754.9	0.0	U
53.733	2.1183	0.0000	86.768	2.11827	0.00000	58924.3	58924.3	0.0	U
53.756	2.1205	0.0000	86.779	2.12054	0.00000	59093.8	59093.8	0.0	U
53.778	2.1228	0.0000	86.789	2.12281	0.00000	59263.6	59263.6	0.0	U
53.800	2.1251	0.0000	86.800	2.12508	0.00000	59433.5	59433.5	0.0	U
53.822	2.1273	0.0000	86.811	2.12735	0.00000	59603.6	59603.6	0.0	U
53.844	2.1296	0.0000	86.822	2.12961	0.00000	59773.9	59773.9	0.0	U
53.867	2.1319	0.0000	86.833	2.13187	0.00000	59944.3	59944.3	0.0	U
53.889	2.1341	0.0000	86.844	2.13413	0.00000	60115.0	60115.0	0.0	U
53.911	2.1364	0.0000	86.855	2.13638	0.00000	60285.8	60285.8	0.0	U
53.933	2.1386	0.0000	86.866	2.13863	0.00000	60456.8	60456.8	0.0	U
53.956	2.1409	0.0000	86.877	2.14088	0.00000	60628.0	60628.0	0.0	U
53.978	2.1431	0.0000	86.888	2.14313	0.00000	60799.3	60799.3	0.0	U
54.000	2.1454	0.0000	86.899	2.14701	0.00000	60970.9	60970.9	0.0	U
54.022	2.1541	0.0000	86.910	2.15686	0.00000	61142.8	61142.8	0.0	U
54.044	2.1738	0.0000	86.921	2.17787	0.00000	61316.0	61316.0	0.0	U
54.067	2.2098	0.0000	86.932	2.21428	0.00000	61491.3	61491.3	0.0	U
54.089	2.2638	0.0000	86.943	2.26449	0.00000	61670.2	61670.2	0.0	U
54.111	2.3206	0.0000	86.955	2.32005	0.00000	61853.6	61853.6	0.0	U
54.133	2.3752	0.0000	86.967	2.37347	0.00000	62041.5	62041.5	0.0	U
54.156	2.4229	0.0000	86.979	2.40331	0.00000	62233.4	62233.4	0.0	U
54.178	2.4637	0.0000	100.000	2.40777	0.00000	62428.8	62426.0	0.0	U/P
54.200	2.4986	0.0000	100.000	2.40826	0.00000	62627.3	62618.6	0.0	U/P
54.222	2.5285	0.0000	100.001	2.40890	0.00000	62828.4	62811.3	0.0	U/P
54.244	2.5544	0.0000	100.001	2.40968	0.00000	63031.7	63004.0	0.0	U/P



**PONDS Version 3.3.0229**  
**Retention Pond Recovery - Refined Method**  
**Copyright 2008**  
**Devo Seereeram, Ph.D., P.E.**

**Detailed Results (cont,d.)**    :: Scenario 1 :: 25-96 - Existing

Elapsed Time (hours)	Inflow Rate (ft <sup>3</sup> /s)	Outside Recharge (ft/day)	Stage Elevation (ft datum)	Infiltration Rate (ft <sup>3</sup> /s)	Overflow Discharge (ft <sup>3</sup> /s)	Cumulative Inflow Volume (ft <sup>3</sup> )	Cumulative Infiltration Volume (ft <sup>3</sup> )	Cumulative Discharge Volume (ft <sup>3</sup> )	Flow Type
54.267	2.5774	0.0000	100.002	2.41058	0.00000	63237.0	63196.8	0.0	U/P
54.289	2.5980	0.0000	100.002	2.41159	0.00000	63444.0	63389.7	0.0	U/P
54.311	2.6164	0.0000	100.003	2.41269	0.00000	63652.6	63582.7	0.0	U/P
54.333	2.6340	0.0000	100.004	2.41387	0.00000	63862.6	63775.8	0.0	U/P
54.356	2.6493	0.0000	100.004	2.41514	0.00000	64073.9	63968.9	0.0	U/P
54.378	2.6633	0.0000	100.005	2.41647	0.00000	64286.4	64162.2	0.0	U/P
54.400	2.6762	0.0000	100.006	2.41786	0.00000	64500.0	64355.6	0.0	U/P
54.422	2.6880	0.0000	100.007	2.41931	0.00000	64714.6	64549.0	0.0	U/P
54.444	2.6990	0.0000	100.008	2.42081	0.00000	64930.1	64742.6	0.0	U/P
54.467	2.7091	0.0000	100.009	2.42236	0.00000	65146.4	64936.4	0.0	U/P
54.489	2.7185	0.0000	100.010	2.42394	0.00000	65363.5	65130.2	0.0	U/P
54.511	2.7273	0.0000	100.011	2.42557	0.00000	65581.3	65324.2	0.0	U/P
54.533	2.7354	0.0000	100.012	2.42722	0.00000	65799.8	65518.3	0.0	U/P
54.556	2.7429	0.0000	100.013	2.42891	0.00000	66019.0	65712.6	0.0	U/P
54.578	2.7499	0.0000	100.014	2.43062	0.00000	66238.7	65906.9	0.0	U/P
54.600	2.7564	0.0000	100.015	2.43236	0.00000	66458.9	66101.5	0.0	U/P
54.622	2.7626	0.0000	100.016	2.43412	0.00000	66679.7	66296.1	0.0	U/P
54.644	2.7683	0.0000	100.017	2.43591	0.00000	66900.9	66490.9	0.0	U/P
54.667	2.7737	0.0000	100.018	2.43770	0.00000	67122.6	66685.9	0.0	U/P
54.689	2.7788	0.0000	100.019	2.43952	0.00000	67344.7	66881.0	0.0	U/P
54.711	2.7836	0.0000	100.020	2.44135	0.00000	67567.2	67076.2	0.0	U/P
54.733	2.7881	0.0000	100.021	2.44319	0.00000	67790.1	67271.6	0.0	U/P
54.756	2.7924	0.0000	100.022	2.44505	0.00000	68013.3	67467.1	0.0	U/P
54.778	2.7964	0.0000	100.023	2.44691	0.00000	68236.8	67662.8	0.0	U/P
54.800	2.8003	0.0000	100.025	2.44879	0.00000	68460.7	67858.6	0.0	U/P
54.822	2.8040	0.0000	100.026	2.45067	0.00000	68684.9	68054.6	0.0	U/P
54.844	2.8075	0.0000	100.027	2.45256	0.00000	68909.3	68250.7	0.0	U/P
54.867	2.8110	0.0000	100.028	2.45445	0.00000	69134.1	68447.0	0.0	U/P
54.889	2.8143	0.0000	100.029	2.45636	0.00000	69359.1	68643.4	0.0	U/P
54.911	2.8176	0.0000	100.030	2.45826	0.00000	69584.4	68840.0	0.0	U/P
54.933	2.8209	0.0000	100.031	2.46018	0.00000	69809.9	69036.7	0.0	U/P
54.956	2.8242	0.0000	100.033	2.46210	0.00000	70035.7	69233.6	0.0	U/P
54.978	2.8275	0.0000	100.034	2.46403	0.00000	70261.8	69430.7	0.0	U/P
55.000	2.8308	0.0000	100.035	2.46596	0.00000	70488.1	69627.9	0.0	U/P
55.022	2.8341	0.0000	100.036	2.46790	0.00000	70714.7	69825.2	0.0	U/P
55.044	2.8374	0.0000	100.037	2.46984	0.00000	70941.6	70022.7	0.0	U/P
55.067	2.8407	0.0000	100.039	2.47179	0.00000	71168.7	70220.4	0.0	U/P
55.089	2.8440	0.0000	100.040	2.47374	0.00000	71396.1	70418.2	0.0	U/P
55.111	2.8473	0.0000	100.041	2.47570	0.00000	71623.7	70616.2	0.0	U/P
55.133	2.8505	0.0000	100.042	2.47767	0.00000	71851.6	70814.3	0.0	U/P
55.156	2.8538	0.0000	100.043	2.47964	0.00000	72079.8	71012.6	0.0	U/P
55.178	2.8571	0.0000	100.044	2.48161	0.00000	72308.3	71211.1	0.0	U/P
55.200	2.8603	0.0000	100.046	2.48359	0.00000	72537.0	71409.7	0.0	U/P
55.222	2.8636	0.0000	100.047	2.48558	0.00000	72765.9	71608.5	0.0	U/P
55.244	2.8668	0.0000	100.048	2.48757	0.00000	72995.1	71807.4	0.0	U/P
55.267	2.8701	0.0000	100.049	2.48956	0.00000	73224.6	72006.5	0.0	U/P
55.289	2.8733	0.0000	100.050	2.49156	0.00000	73454.3	72205.7	0.0	U/P
55.311	2.8766	0.0000	100.052	2.49357	0.00000	73684.3	72405.1	0.0	U/P
55.333	2.8798	0.0000	100.053	2.49558	0.00000	73914.6	72604.7	0.0	U/P
55.356	2.8830	0.0000	100.054	2.49759	0.00000	74145.1	72804.4	0.0	U/P
55.378	2.8862	0.0000	100.055	2.49961	0.00000	74375.9	73004.3	0.0	U/P
55.400	2.8895	0.0000	100.057	2.50164	0.00000	74606.9	73204.3	0.0	U/P
55.422	2.8927	0.0000	100.058	2.50367	0.00000	74838.2	73404.6	0.0	U/P
55.444	2.8959	0.0000	100.059	2.50570	0.00000	75069.7	73604.9	0.0	U/P
55.467	2.8991	0.0000	100.060	2.50774	0.00000	75301.5	73805.5	0.0	U/P
55.489	2.9023	0.0000	100.062	2.50978	0.00000	75533.6	74006.2	0.0	U/P
55.511	2.9055	0.0000	100.063	2.51182	0.00000	75765.9	74207.0	0.0	U/P
55.533	2.9087	0.0000	100.064	2.51387	0.00000	75998.5	74408.1	0.0	U/P
55.556	2.9119	0.0000	100.065	2.51593	0.00000	76231.3	74609.3	0.0	U/P
55.578	2.9150	0.0000	100.066	2.51799	0.00000	76464.3	74810.6	0.0	U/P
55.600	2.9182	0.0000	100.068	2.52005	0.00000	76697.7	75012.1	0.0	U/P
55.622	2.9214	0.0000	100.069	2.52212	0.00000	76931.3	75213.8	0.0	U/P
55.644	2.9246	0.0000	100.070	2.52419	0.00000	77165.1	75415.7	0.0	U/P
55.667	2.9277	0.0000	100.071	2.52626	0.00000	77399.2	75617.7	0.0	U/P
55.689	2.9309	0.0000	100.073	2.52834	0.00000	77633.5	75819.9	0.0	U/P
55.711	2.9340	0.0000	100.074	2.53042	0.00000	77868.1	76022.2	0.0	U/P
55.733	2.9372	0.0000	100.075	2.53251	0.00000	78103.0	76224.7	0.0	U/P
55.756	2.9403	0.0000	100.077	2.53460	0.00000	78338.1	76427.4	0.0	U/P
55.778	2.9435	0.0000	100.078	2.53669	0.00000	78573.4	76630.3	0.0	U/P
55.800	2.9466	0.0000	100.079	2.53879	0.00000	78809.0	76833.3	0.0	U/P
55.822	2.9497	0.0000	100.080	2.54089	0.00000	79044.9	77036.5	0.0	U/P
55.844	2.9529	0.0000	100.082	2.54299	0.00000	79281.0	77239.8	0.0	U/P
55.867	2.9560	0.0000	100.083	2.54510	0.00000	79517.3	77443.4	0.0	U/P
55.889	2.9591	0.0000	100.084	2.54721	0.00000	79754.0	77647.1	0.0	U/P

**PONDS Version 3.3.0229**  
**Retention Pond Recovery - Refined Method**  
**Copyright 2008**  
**Devo Seereeram, Ph.D., P.E.**

**Detailed Results (cont,d.)** :: Scenario 1 :: 25-96 - Existing

Elapsed Time (hours)	Inflow Rate (ft <sup>3</sup> /s)	Outside Recharge (ft/day)	Stage Elevation (ft datum)	Infiltration Rate (ft <sup>3</sup> /s)	Overflow Discharge (ft <sup>3</sup> /s)	Cumulative Inflow Volume (ft <sup>3</sup> )	Cumulative Infiltration Volume (ft <sup>3</sup> )	Cumulative Discharge Volume (ft <sup>3</sup> )	Flow Type
55.911	2.9622	0.0000	100.085	2.54933	0.00000	79990.8	77850.9	0.0	U/P
55.933	2.9653	0.0000	100.087	2.55144	0.00000	80227.9	78054.9	0.0	U/P
55.956	2.9684	0.0000	100.088	2.55356	0.00000	80465.3	78259.1	0.0	U/P
55.978	2.9715	0.0000	100.089	2.55569	0.00000	80702.9	78463.5	0.0	U/P
56.000	2.9773	0.0000	100.091	2.55786	0.00000	80940.8	78668.1	0.0	U/P
56.022	3.0036	0.0000	100.092	2.56016	0.00000	81180.0	78872.8	0.0	U/P
56.044	3.0634	0.0000	100.093	2.56277	0.00000	81422.7	79077.7	0.0	U/P
56.067	3.1708	0.0000	100.095	2.56591	0.00000	81672.1	79282.8	0.0	U/P
56.089	3.3236	0.0000	100.097	2.56975	0.00000	81931.9	79488.2	0.0	U/P
56.111	3.4824	0.0000	100.100	2.57434	0.00000	82204.1	79694.0	0.0	U/P
56.133	3.6329	0.0000	100.103	2.57965	0.00000	82488.7	79900.1	0.0	U/P
56.156	3.7638	0.0000	100.106	2.58558	0.00000	82784.6	80106.7	0.0	U/P
56.178	3.8752	0.0000	100.110	2.59202	0.00000	83090.2	80313.8	0.0	U/P
56.200	3.9702	0.0000	100.114	2.59890	0.00000	83404.0	80521.4	0.0	U/P
56.222	4.0512	0.0000	100.118	2.60613	0.00000	83724.8	80729.6	0.0	U/P
56.244	4.1214	0.0000	100.123	2.61366	0.00000	84051.7	80938.4	0.0	U/P
56.267	4.1833	0.0000	100.127	2.62143	0.00000	84383.9	81147.8	0.0	U/P
56.289	4.2384	0.0000	100.132	2.62942	0.00000	84720.8	81357.9	0.0	U/P
56.311	4.2878	0.0000	100.137	2.63759	0.00000	85061.8	81568.5	0.0	U/P
56.333	4.3344	0.0000	100.142	2.64593	0.00000	85406.7	81779.9	0.0	U/P
56.356	4.3748	0.0000	100.147	2.65439	0.00000	85755.1	81991.9	0.0	U/P
56.378	4.4115	0.0000	100.152	2.66297	0.00000	86106.5	82204.6	0.0	U/P
56.400	4.4450	0.0000	100.158	2.67164	0.00000	86460.8	82418.0	0.0	U/P
56.422	4.4757	0.0000	100.163	2.68039	0.00000	86817.6	82632.0	0.0	U/P
56.444	4.5039	0.0000	100.168	2.68920	0.00000	87176.8	82846.8	0.0	U/P
56.467	4.5298	0.0000	100.174	2.69807	0.00000	87538.2	83062.3	0.0	U/P
56.489	4.5535	0.0000	100.179	2.70698	0.00000	87901.5	83278.5	0.0	U/P
56.511	4.5755	0.0000	100.184	2.71592	0.00000	88266.7	83495.4	0.0	U/P
56.533	4.5956	0.0000	100.190	2.72489	0.00000	88633.5	83713.1	0.0	U/P
56.556	4.6140	0.0000	100.195	2.73388	0.00000	89001.9	83931.4	0.0	U/P
56.578	4.6308	0.0000	100.201	2.74287	0.00000	89371.7	84150.5	0.0	U/P
56.600	4.6464	0.0000	100.206	2.75186	0.00000	89742.8	84370.3	0.0	U/P
56.622	4.6610	0.0000	100.212	2.76085	0.00000	90115.1	84590.8	0.0	U/P
56.644	4.6744	0.0000	100.217	2.76983	0.00000	90488.5	84812.0	0.0	U/P
56.667	4.6868	0.0000	100.223	2.77880	0.00000	90862.9	85033.9	0.0	U/P
56.689	4.6983	0.0000	100.228	2.78776	0.00000	91238.3	85256.6	0.0	U/P
56.711	4.7091	0.0000	100.233	2.79669	0.00000	91614.6	85480.0	0.0	U/P
56.733	4.7191	0.0000	100.239	2.80560	0.00000	91991.7	85704.1	0.0	U/P
56.756	4.7284	0.0000	100.244	2.81448	0.00000	92369.6	85928.9	0.0	U/P
56.778	4.7370	0.0000	100.250	2.82333	0.00000	92748.3	86154.4	0.0	U/P
56.800	4.7450	0.0000	100.255	2.83216	0.00000	93127.5	86380.6	0.0	U/P
56.822	4.7526	0.0000	100.260	2.84095	0.00000	93507.5	86607.5	0.0	U/P
56.844	4.7599	0.0000	100.266	2.84970	0.00000	93888.0	86835.2	0.0	U/P
56.867	4.7668	0.0000	100.271	2.85842	0.00000	94269.0	87063.5	0.0	U/P
56.889	4.7734	0.0000	100.276	2.86710	0.00000	94650.6	87292.5	0.0	U/P
56.911	4.7800	0.0000	100.281	2.87575	0.00000	95032.8	87522.2	0.0	U/P
56.933	4.7866	0.0000	100.287	2.88437	0.00000	95415.4	87752.6	0.0	U/P
56.956	4.7932	0.0000	100.292	2.89295	0.00000	95798.6	87983.7	0.0	U/P
56.978	4.7997	0.0000	100.297	2.90149	0.00000	96182.3	88215.5	0.0	U/P
57.000	4.8063	0.0000	100.302	2.91000	0.00000	96566.6	88448.0	0.0	U/P
57.022	4.8128	0.0000	100.307	2.91848	0.00000	96951.3	88681.1	0.0	U/P
57.044	4.8194	0.0000	100.312	2.92692	0.00000	97336.6	88914.9	0.0	U/P
57.067	4.8259	0.0000	100.318	2.93533	0.00000	97722.4	89149.4	0.0	U/P
57.089	4.8324	0.0000	100.323	2.94371	0.00000	98108.8	89384.6	0.0	U/P
57.111	4.8389	0.0000	100.328	2.95206	0.00000	98495.6	89620.4	0.0	U/P
57.133	4.8453	0.0000	100.333	2.96037	0.00000	98883.0	89856.9	0.0	U/P
57.156	4.8518	0.0000	100.338	2.96865	0.00000	99270.9	90094.1	0.0	U/P
57.178	4.8582	0.0000	100.343	2.97691	0.00000	99659.3	90331.9	0.0	U/P
57.200	4.8647	0.0000	100.348	2.98513	0.00000	100048.2	90570.4	0.0	U/P
57.222	4.8711	0.0000	100.353	2.99332	0.00000	100437.6	90809.5	0.0	U/P
57.244	4.8775	0.0000	100.358	3.00148	0.00000	100827.5	91049.3	0.0	U/P
57.267	4.8839	0.0000	100.363	3.00961	0.00000	101218.0	91289.7	0.0	U/P
57.289	4.8903	0.0000	100.368	3.01771	0.00000	101609.0	91530.8	0.0	U/P
57.311	4.8966	0.0000	100.373	3.02578	0.00000	102000.4	91772.6	0.0	U/P
57.333	4.9030	0.0000	100.377	3.03383	0.00000	102392.4	92015.0	0.0	U/P
57.356	4.9093	0.0000	100.382	3.04184	0.00000	102784.9	92258.0	0.0	U/P
57.378	4.9157	0.0000	100.387	3.04983	0.00000	103177.9	92501.7	0.0	U/P
57.400	4.9220	0.0000	100.392	3.05779	0.00000	103571.4	92746.0	0.0	U/P
57.422	4.9283	0.0000	100.397	3.06572	0.00000	103965.4	92990.9	0.0	U/P
57.444	4.9346	0.0000	100.402	3.07362	0.00000	104360.0	93236.5	0.0	U/P
57.467	4.9409	0.0000	100.406	3.08150	0.00000	104755.0	93482.7	0.0	U/P
57.489	4.9471	0.0000	100.411	3.08935	0.00000	105150.5	93729.5	0.0	U/P
57.511	4.9534	0.0000	100.416	3.09717	0.00000	105546.5	93977.0	0.0	U/P
57.533	4.9596	0.0000	100.421	3.10497	0.00000	105943.0	94225.1	0.0	U/P

**PONDS Version 3.3.0229**  
**Retention Pond Recovery - Refined Method**  
**Copyright 2008**  
**Devo Seereeram, Ph.D., P.E.**

**Detailed Results (cont,d.)** :: Scenario 1 :: 25-96 - Existing

Elapsed Time (hours)	Inflow Rate (ft <sup>3</sup> /s)	Outside Recharge (ft/day)	Stage Elevation (ft datum)	Infiltration Rate (ft <sup>3</sup> /s)	Overflow Discharge (ft <sup>3</sup> /s)	Cumulative Inflow Volume (ft <sup>3</sup> )	Cumulative Infiltration Volume (ft <sup>3</sup> )	Cumulative Discharge Volume (ft <sup>3</sup> )	Flow Type
57.556	4.9658	0.0000	100.425	3.11274	0.00000	106340.0	94473.8	0.0	U/P
57.578	4.9720	0.0000	100.430	3.12049	0.00000	106737.6	94723.1	0.0	U/P
57.600	4.9782	0.0000	100.435	3.12821	0.00000	107135.6	94973.1	0.0	U/P
57.622	4.9844	0.0000	100.439	3.13590	0.00000	107534.1	95223.6	0.0	U/P
57.644	4.9906	0.0000	100.444	3.14357	0.00000	107933.1	95474.8	0.0	U/P
57.667	4.9968	0.0000	100.449	3.15121	0.00000	108332.6	95726.6	0.0	U/P
57.689	5.0029	0.0000	100.453	3.15883	0.00000	108732.6	95979.0	0.0	U/P
57.711	5.0091	0.0000	100.458	3.16643	0.00000	109133.0	96232.0	0.0	U/P
57.733	5.0152	0.0000	100.463	3.17400	0.00000	109534.0	96485.6	0.0	U/P
57.756	5.0213	0.0000	100.467	3.18155	0.00000	109935.5	96739.8	0.0	U/P
57.778	5.0274	0.0000	100.472	3.18907	0.00000	110337.4	96994.7	0.0	U/P
57.800	5.0335	0.0000	100.476	3.19657	0.00000	110739.9	97250.1	0.0	U/P
57.822	5.0396	0.0000	100.481	3.20404	0.00000	111142.8	97506.1	0.0	U/P
57.844	5.0456	0.0000	100.485	3.21150	0.00000	111546.2	97762.7	0.0	U/P
57.867	5.0517	0.0000	100.490	3.21893	0.00000	111950.1	98020.0	0.0	U/P
57.889	5.0577	0.0000	100.494	3.22634	0.00000	112354.5	98277.8	0.0	U/P
57.911	5.0638	0.0000	100.499	3.23372	0.00000	112759.3	98536.2	0.0	U/P
57.933	5.0698	0.0000	100.503	3.24108	0.00000	113164.7	98795.2	0.0	U/P
57.956	5.0758	0.0000	100.508	3.24842	0.00000	113570.5	99054.7	0.0	U/P
57.978	5.0818	0.0000	100.512	3.25574	0.00000	113976.8	99314.9	0.0	U/P
58.000	5.0878	0.0000	100.517	3.26308	0.00000	114383.6	99575.7	0.0	U/P
58.022	5.1346	0.0000	100.521	3.27059	0.00000	114792.5	99837.0	0.0	U/P
58.044	5.2565	0.0000	100.526	3.27858	0.00000	115208.1	100099.0	0.0	U/P
58.067	5.4924	0.0000	100.531	3.28746	0.00000	115638.1	100361.6	0.0	U/P
58.089	5.8586	0.0000	100.536	3.29763	0.00000	116092.1	100624.9	0.0	U/P
58.111	6.2619	0.0000	100.543	3.30927	0.00000	116576.9	100889.2	0.0	U/P
58.133	6.6542	0.0000	100.551	3.32232	0.00000	117093.6	101154.4	0.0	U/P
58.156	7.0016	0.0000	100.559	3.33662	0.00000	117639.8	101420.8	0.0	U/P
58.178	7.2985	0.0000	100.568	3.35196	0.00000	118211.8	101688.3	0.0	U/P
58.200	7.5516	0.0000	100.577	3.36814	0.00000	118805.8	101957.1	0.0	U/P
58.222	7.7672	0.0000	100.588	3.38503	0.00000	119418.6	102227.2	0.0	U/P
58.244	7.9531	0.0000	100.598	3.40248	0.00000	120047.4	102498.7	0.0	U/P
58.267	8.1163	0.0000	100.609	3.42040	0.00000	120690.1	102771.6	0.0	U/P
58.289	8.2614	0.0000	100.620	3.43871	0.00000	121345.3	103045.9	0.0	U/P
58.311	8.3902	0.0000	100.631	3.45735	0.00000	122011.3	103321.8	0.0	U/P
58.333	8.5123	0.0000	100.642	3.47626	0.00000	122687.4	103599.1	0.0	U/P
58.356	8.6189	0.0000	100.654	3.49541	0.00000	123372.7	103878.0	0.0	U/P
58.378	8.7150	0.0000	100.665	3.51473	0.00000	124066.0	104158.4	0.0	U/P
58.400	8.8027	0.0000	100.677	3.53420	0.00000	124766.7	104440.3	0.0	U/P
58.422	8.8830	0.0000	100.689	3.55379	0.00000	125474.2	104723.9	0.0	U/P
58.444	8.9565	0.0000	100.701	3.57347	0.00000	126187.7	105008.9	0.0	U/P
58.467	9.0241	0.0000	100.713	3.59321	0.00000	126907.0	105295.6	0.0	U/P
58.489	9.0861	0.0000	100.725	3.61300	0.00000	127631.4	105583.9	0.0	U/P
58.511	9.1434	0.0000	100.737	3.63281	0.00000	128360.6	105873.7	0.0	U/P
58.533	9.1959	0.0000	100.749	3.65263	0.00000	129094.1	106165.1	0.0	U/P
58.556	9.2441	0.0000	100.761	3.67245	0.00000	129831.7	106458.1	0.0	U/P
58.578	9.2879	0.0000	100.773	3.69224	0.00000	130573.0	106752.7	0.0	U/P
58.600	9.3286	0.0000	100.785	3.71201	0.00000	131317.7	107048.9	0.0	U/P
58.622	9.3665	0.0000	100.797	3.73173	0.00000	132065.5	107346.6	0.0	U/P
58.644	9.4015	0.0000	100.809	3.75140	0.00000	132816.2	107646.0	0.0	U/P
58.667	9.4336	0.0000	100.821	3.77101	0.00000	133569.6	107946.8	0.0	U/P
58.689	9.4636	0.0000	100.833	3.79056	0.00000	134325.5	108249.3	0.0	U/P
58.711	9.4916	0.0000	100.844	3.81003	0.00000	135083.7	108553.3	0.0	U/P
58.733	9.5176	0.0000	100.856	3.82943	0.00000	135844.1	108858.9	0.0	U/P
58.756	9.5415	0.0000	100.868	3.84874	0.00000	136606.4	109166.0	0.0	U/P
58.778	9.5638	0.0000	100.880	3.86797	0.00000	137370.7	109474.7	0.0	U/P
58.800	9.5844	0.0000	100.891	3.88711	0.00000	138136.6	109784.9	0.0	U/P
58.822	9.6039	0.0000	100.903	3.90615	0.00000	138904.1	110096.6	0.0	U/P
58.844	9.6224	0.0000	100.914	3.92511	0.00000	139673.2	110409.9	0.0	U/P
58.867	9.6400	0.0000	100.926	3.94396	0.00000	140443.7	110724.7	0.0	U/P
58.889	9.6567	0.0000	100.937	3.96272	0.00000	141215.5	111040.9	0.0	U/P
58.911	9.6733	0.0000	100.949	3.98139	0.00000	141988.7	111358.7	0.0	U/P
58.933	9.6898	0.0000	100.960	3.99996	0.00000	142763.3	111678.0	0.0	U/P
58.956	9.7062	0.0000	100.971	4.01844	0.00000	143539.1	111998.7	0.0	U/P
58.978	9.7226	0.0000	100.982	4.03617	0.00000	144316.3	112320.9	0.0	U/P
59.000	9.7390	0.0000	100.993	4.04814	0.00000	145094.7	112644.5	0.0	U/P
59.022	9.8414	0.0000	101.005	4.05516	0.00000	145877.9	112968.6	0.0	U/P
59.044	10.0944	0.0000	101.016	4.06248	0.00000	146675.4	113293.3	0.0	U/P
59.067	10.5749	0.0000	101.028	4.07036	0.00000	147502.1	113618.6	0.0	U/P
59.089	11.3110	0.0000	101.042	4.07904	0.00000	148377.6	113944.6	0.0	U/P
59.111	12.1044	0.0000	101.056	4.08861	0.00000	149314.2	114271.3	0.0	U/P
59.133	12.8724	0.0000	101.072	4.09904	0.00000	150313.3	114598.7	0.0	U/P
59.156	13.5492	0.0000	101.090	4.11023	0.00000	151370.1	114927.1	0.0	U/P
59.178	14.1282	0.0000	101.109	4.12207	0.00000	152477.2	115256.4	0.0	U/P

**PONDS Version 3.3.0229**  
**Retention Pond Recovery - Refined Method**  
**Copyright 2008**  
**Devo Seereeram, Ph.D., P.E.**

**Detailed Results (cont.d.)**    :: Scenario 1 :: 25-96 - Existing

Elapsed Time (hours)	Inflow Rate (ft <sup>3</sup> /s)	Outside Recharge (ft/day)	Stage Elevation (ft datum)	Infiltration Rate (ft <sup>3</sup> /s)	Overflow Discharge (ft <sup>3</sup> /s)	Cumulative Inflow Volume (ft <sup>3</sup> )	Cumulative Infiltration Volume (ft <sup>3</sup> )	Cumulative Discharge Volume (ft <sup>3</sup> )	Flow Type
59.200	14.6239	0.0000	101.128	4.13445	0.00000	153627.3	115586.6	0.0	U/P
59.222	15.0480	0.0000	101.149	4.14727	0.00000	154814.2	115917.9	0.0	U/P
59.244	15.4159	0.0000	101.170	4.16048	0.00000	156032.7	116250.2	0.0	U/P
59.267	15.7408	0.0000	101.191	4.17402	0.00000	157279.0	116583.6	0.0	U/P
59.289	16.0313	0.0000	101.213	4.18783	0.00000	158549.9	116918.0	0.0	U/P
59.311	16.2908	0.0000	101.236	4.20189	0.00000	159842.8	117253.6	0.0	U/P
59.333	16.5386	0.0000	101.259	4.21617	0.00000	161155.9	117590.3	0.0	U/P
59.356	16.7548	0.0000	101.282	4.23063	0.00000	162487.7	117928.2	0.0	U/P
59.378	16.9518	0.0000	101.305	4.24526	0.00000	163835.9	118267.2	0.0	U/P
59.400	17.1328	0.0000	101.329	4.26003	0.00000	165199.3	118607.5	0.0	U/P
59.422	17.2994	0.0000	101.353	4.27492	0.00000	166576.6	118948.8	0.0	U/P
59.444	17.4530	0.0000	101.377	4.28991	0.00000	167966.7	119291.4	0.0	U/P
59.467	17.5952	0.0000	101.402	4.30500	0.00000	169368.6	119635.2	0.0	U/P
59.489	17.7266	0.0000	101.426	4.32037	0.00000	170781.5	119980.2	0.0	U/P
59.511	18.5696	0.0000	101.451	4.33699	0.00000	172233.4	120326.5	0.0	U/P
59.533	21.4606	0.0000	101.480	4.35709	0.00000	173834.6	120674.2	0.0	U/P
59.556	27.6018	0.0000	101.516	4.38417	0.00000	175797.1	121023.6	0.0	U/P
59.578	37.9359	0.0000	101.567	4.42206	0.00000	178418.6	121375.6	0.0	U/P
59.600	51.0698	0.0000	101.638	4.47323	0.00000	181978.8	121731.2	0.0	U/P
59.622	64.5193	0.0000	101.732	4.53790	0.00000	186602.4	122091.3	0.0	U/P
59.644	77.1122	0.0000	101.847	4.61476	0.00000	192267.6	122457.2	0.0	U/P
59.667	88.2163	0.0000	101.981	4.69232	0.00000	198880.8	122829.7	0.0	U/P
59.689	97.9041	0.0000	102.129	4.76716	0.00000	206325.6	123208.0	0.0	U/P
59.711	106.3755	0.0000	102.290	4.84663	0.00000	214496.8	123592.4	0.0	U/P
59.733	113.8311	0.0000	102.461	4.93051	0.00000	223305.0	123983.5	0.0	U/P
59.756	120.4953	0.0000	102.640	5.01796	0.00000	232678.1	124381.3	0.0	U/P
59.778	126.5351	0.0000	102.826	5.10855	0.00000	242559.3	124786.3	0.0	U/P
59.800	132.0374	0.0000	103.017	5.20325	0.00000	252902.2	125198.7	0.0	U/P
59.822	137.1818	0.0000	103.213	5.30140	0.00000	263671.0	125618.8	0.0	U/P
59.844	141.9698	0.0000	103.412	5.40116	0.00000	274837.0	126046.9	0.0	U/P
59.867	146.3047	0.0000	103.615	5.50214	0.00000	286368.0	126483.0	0.0	U/P
59.889	150.3362	0.0000	103.819	5.60436	0.00000	298233.7	126927.3	0.0	U/P
59.911	154.0937	0.0000	104.025	5.70916	0.00000	310410.8	127379.7	0.0	U/P
59.933	157.5992	0.0000	104.232	5.81602	0.00000	322878.6	127840.7	0.0	U/P
59.956	160.8752	0.0000	104.440	5.92312	0.00000	335617.5	128310.3	0.0	U/P
59.978	163.9388	0.0000	104.648	6.03032	0.00000	348610.1	128788.4	0.0	U/P
60.000	166.8068	0.0000	104.856	6.11908	0.00000	361839.9	129275.1	0.0	U/P
60.022	167.6585	0.0000	105.062	6.15424	0.00000	375218.5	129767.5	0.0	U/P
60.044	165.2639	0.0000	105.264	6.15424	0.00000	388535.4	130259.8	0.0	U/P
60.067	158.0806	0.0000	105.455	6.15424	1.08845	401469.2	130752.2	43.5	U/P
60.089	145.6407	0.0000	105.629	6.15424	3.75883	413618.1	131244.5	237.4	U/P
60.111	132.2129	0.0000	105.781	6.15424	6.85343	424732.2	131736.8	661.9	U/P
60.133	119.2301	0.0000	105.912	6.15424	9.97034	434789.9	132229.2	1334.9	U/P
60.156	107.9830	0.0000	106.023	6.15424	12.92454	443878.4	132721.5	2250.7	U/P
60.178	98.5320	0.0000	106.119	6.15424	15.66106	452139.0	133213.8	3394.1	U/P
60.200	90.5883	0.0000	106.202	6.15424	18.16059	459703.8	133706.2	4747.0	U/P
60.222	83.9365	0.0000	106.274	6.15424	20.41910	466684.8	134198.5	6290.1	U/P
60.244	78.2676	0.0000	106.336	6.15424	22.44430	473173.0	134690.9	8004.7	U/P
60.267	73.3370	0.0000	106.390	6.15424	24.24730	479237.2	135183.2	9872.3	U/P
60.289	68.9906	0.0000	106.436	6.15424	25.84046	484930.3	135675.5	11875.9	U/P
60.311	65.1820	0.0000	106.476	6.15424	27.23825	490297.2	136167.9	13999.0	U/P
60.333	61.5145	0.0000	106.510	6.15424	28.45036	495365.1	136660.2	16226.6	U/P
60.356	58.4518	0.0000	106.539	6.15424	29.49064	500163.7	137152.6	18544.2	U/P
60.378	55.6973	0.0000	106.563	6.15424	30.37850	504729.7	137644.9	20939.0	U/P
60.400	53.2205	0.0000	106.584	6.15424	31.12778	509086.4	138137.2	23399.2	U/P
60.422	51.0078	0.0000	106.601	6.15424	31.75222	513255.5	138629.6	25914.4	U/P
60.444	49.0319	0.0000	106.614	6.15424	32.26520	517257.1	139121.9	28475.1	U/P
60.467	47.2647	0.0000	106.625	6.15424	32.67913	521109.0	139614.3	31072.9	U/P
60.489	45.6934	0.0000	106.634	6.15424	33.00563	524827.3	140106.6	33700.3	U/P
60.511	44.1755	0.0000	106.641	6.15424	33.25294	528422.1	140598.9	36350.6	U/P
60.533	42.5383	0.0000	106.645	6.15424	33.42244	531890.6	141091.3	39017.6	U/P
60.556	40.6071	0.0000	106.647	6.15424	33.50820	535216.4	141583.6	41694.9	U/P
60.578	38.2720	0.0000	106.647	6.15424	33.49862	538371.6	142076.0	44375.1	U/P
60.600	35.7177	0.0000	106.644	6.15424	33.38444	541331.2	142568.3	47050.4	U/P
60.622	33.2644	0.0000	106.638	6.15424	33.16796	544090.4	143060.6	49712.5	U/P
60.644	31.0701	0.0000	106.630	6.15424	32.86188	546663.8	143553.0	52353.7	U/P
60.667	29.2070	0.0000	106.620	6.15424	32.48341	549074.9	144045.3	54967.5	U/P
60.689	27.6239	0.0000	106.609	6.15424	32.04939	551348.1	144537.6	57548.9	U/P
60.711	26.2903	0.0000	106.596	6.15424	31.57408	553504.7	145030.0	60093.8	U/P
60.733	25.1749	0.0000	106.582	6.15424	31.06968	555563.3	145522.3	62599.5	U/P
60.756	24.2450	0.0000	106.568	6.15424	30.54631	557540.1	146014.7	65064.2	U/P
60.778	23.4619	0.0000	106.553	6.15424	30.01204	559448.4	146507.0	67486.5	U/P
60.800	22.8133	0.0000	106.539	6.15424	29.47337	561299.4	146999.3	69865.9	U/P
60.822	22.2480	0.0000	106.524	6.15424	28.93509	563101.9	147491.7	72202.3	U/P

**PONDS Version 3.3.0229**  
**Retention Pond Recovery - Refined Method**  
**Copyright 2008**  
**Devo Seereeram, Ph.D., P.E.**

**Detailed Results (cont.d.)**    :: Scenario 1 :: 25-96 - Existing

Elapsed Time (hours)	Inflow Rate (ft <sup>3</sup> /s)	Outside Recharge (ft/day)	Stage Elevation (ft datum)	Infiltration Rate (ft <sup>3</sup> /s)	Overflow Discharge (ft <sup>3</sup> /s)	Cumulative Inflow Volume (ft <sup>3</sup> )	Cumulative Infiltration Volume (ft <sup>3</sup> )	Cumulative Discharge Volume (ft <sup>3</sup> )	Flow Type
60.844	21.7726	0.0000	106.509	6.15424	28.40080	564862.7	147984.0	74495.7	U/P
60.867	21.3856	0.0000	106.494	6.15424	27.87394	566589.0	148476.4	76746.7	U/P
60.889	21.0679	0.0000	106.480	6.15424	27.35733	568287.1	148968.7	78956.0	U/P
60.911	20.7850	0.0000	106.465	6.15424	26.85254	569961.3	149461.0	81124.3	U/P
60.933	20.5334	0.0000	106.451	6.15424	26.36028	571614.0	149953.4	83252.9	U/P
60.956	20.3096	0.0000	106.437	6.15424	25.88105	573247.7	150445.7	85342.5	U/P
60.978	20.1110	0.0000	106.424	6.15424	25.41524	574864.6	150938.0	87394.4	U/P
61.000	19.9292	0.0000	106.411	6.15424	24.96296	576466.1	151430.4	89409.5	U/P
61.022	19.6849	0.0000	106.398	6.15424	24.52262	578050.7	151922.7	91388.9	U/P
61.044	19.3229	0.0000	106.385	6.15424	24.09015	579611.0	152415.1	93333.4	U/P
61.067	18.7794	0.0000	106.373	6.15424	23.65943	581135.1	152907.4	95243.4	U/P
61.089	18.0454	0.0000	106.360	6.15424	23.22332	582608.1	153399.8	97118.7	U/P
61.111	17.2950	0.0000	106.346	6.15424	22.77827	584021.8	153892.1	98958.8	U/P
61.133	16.5899	0.0000	106.333	6.15424	22.32540	585377.1	154384.4	100762.9	U/P
61.156	15.9821	0.0000	106.319	6.15424	21.86791	586680.0	154876.8	102530.7	U/P
61.178	15.4698	0.0000	106.305	6.15424	21.40972	587938.1	155369.1	104261.8	U/P
61.200	15.0376	0.0000	106.291	6.15424	20.95419	589158.4	155861.4	105956.3	U/P
61.222	14.6753	0.0000	106.277	6.15424	20.50402	590346.9	156353.8	107614.6	U/P
61.244	14.3692	0.0000	106.263	6.15424	20.06127	591508.7	156846.1	109237.3	U/P
61.267	14.1073	0.0000	106.249	6.15424	19.62743	592647.8	157338.5	110824.8	U/P
61.289	13.8820	0.0000	106.236	6.15424	19.20352	593767.3	157830.8	112378.0	U/P
61.311	13.6881	0.0000	106.223	6.15424	18.79028	594870.1	158323.1	113897.8	U/P
61.333	13.5092	0.0000	106.210	6.15424	18.38800	595958.0	158815.5	115384.9	U/P
61.356	13.3623	0.0000	106.197	6.15424	17.99698	597032.9	159307.8	116840.3	U/P
61.378	13.2347	0.0000	106.185	6.15424	17.61757	598096.8	159800.2	118264.9	U/P
61.400	13.1224	0.0000	106.173	6.15424	17.24979	599151.0	160292.5	119659.6	U/P
61.422	13.0225	0.0000	106.161	6.15424	16.89355	600196.8	160784.8	121025.3	U/P
61.444	12.9338	0.0000	106.149	6.15424	16.54870	601235.1	161277.2	122363.0	U/P
61.467	12.8549	0.0000	106.138	6.15424	16.21503	602266.6	161769.5	123673.6	U/P
61.489	12.7851	0.0000	106.127	6.15424	15.89234	603292.2	162261.8	124957.9	U/P
61.511	12.7232	0.0000	106.117	6.15424	15.58037	604312.6	162754.2	126216.8	U/P
61.533	12.6692	0.0000	106.106	6.15424	15.27888	605328.3	163246.5	127451.1	U/P
61.556	12.6224	0.0000	106.096	6.15424	14.98762	606339.9	163738.9	128661.8	U/P
61.578	12.5828	0.0000	106.087	6.15424	14.70635	607348.1	164231.2	129849.6	U/P
61.600	12.5478	0.0000	106.077	6.15424	14.43480	608353.3	164723.5	131015.2	U/P
61.622	12.5177	0.0000	106.068	6.15424	14.17266	609355.9	165215.9	132159.5	U/P
61.644	12.4923	0.0000	106.059	6.15424	13.91966	610356.4	165708.2	133283.2	U/P
61.667	12.4717	0.0000	106.050	6.15424	13.67554	611354.9	166200.6	134387.0	U/P
61.689	12.4543	0.0000	106.042	6.15424	13.44001	612351.9	166692.9	135471.6	U/P
61.711	12.4402	0.0000	106.034	6.15424	13.21279	613347.8	167185.2	136537.8	U/P
61.733	12.4294	0.0000	106.026	6.15424	12.99362	614342.5	167677.6	137586.0	U/P
61.756	12.4219	0.0000	106.018	6.15424	12.78224	615336.6	168169.9	138617.0	U/P
61.778	12.4170	0.0000	106.011	6.15424	12.57841	616330.1	168662.3	139631.5	U/P
61.800	12.4147	0.0000	106.004	6.15424	12.38186	617323.4	169154.6	140629.9	U/P
61.822	12.4140	0.0000	105.997	6.15424	12.19234	618316.6	169646.9	141612.8	U/P
61.844	12.4149	0.0000	105.990	6.15424	12.00951	619309.7	170139.3	142580.9	U/P
61.867	12.4172	0.0000	105.983	6.15424	11.83312	620303.0	170631.6	143534.6	U/P
61.889	12.4207	0.0000	105.977	6.15424	11.66296	621296.5	171124.0	144474.5	U/P
61.911	12.4242	0.0000	105.971	6.15424	11.49878	622290.3	171616.3	145400.9	U/P
61.933	12.4277	0.0000	105.965	6.15424	11.34034	623284.4	172108.6	146314.5	U/P
61.956	12.4312	0.0000	105.959	6.15424	11.18742	624278.8	172601.0	147215.6	U/P
61.978	12.4346	0.0000	105.953	6.15424	11.03980	625273.4	173093.3	148104.7	U/P
62.000	12.4299	0.0000	105.948	6.15424	10.89714	626267.9	173585.6	148982.2	U/P
62.022	12.3632	0.0000	105.942	6.15424	10.75820	627259.7	174078.0	149848.4	U/P
62.044	12.1952	0.0000	105.937	6.15424	10.62043	628242.0	174570.3	150703.5	U/P
62.067	11.8835	0.0000	105.932	6.15424	10.48015	629205.1	175062.7	151547.6	U/P
62.089	11.4350	0.0000	105.926	6.15424	10.33336	630137.9	175555.0	152380.1	U/P
62.111	10.9691	0.0000	105.920	6.15424	10.17807	631034.1	176047.3	153200.6	U/P
62.133	10.5294	0.0000	105.913	6.15424	10.01479	631894.0	176539.7	154008.3	U/P
62.156	10.1501	0.0000	105.907	6.15424	9.84513	632721.2	177032.0	154802.7	U/P
62.178	9.8305	0.0000	105.900	6.15424	9.67113	633520.4	177524.3	155583.3	U/P
62.200	9.5612	0.0000	105.893	6.15424	9.49459	634296.1	178016.7	156350.0	U/P
62.222	9.3347	0.0000	105.886	6.15424	9.31696	635051.9	178509.0	157102.4	U/P
62.244	9.1414	0.0000	105.878	6.15424	9.13940	635790.9	179001.4	157840.7	U/P
62.267	8.9737	0.0000	105.871	6.15424	8.96277	636515.6	179493.7	158564.8	U/P
62.289	8.8268	0.0000	105.864	6.15424	8.78770	637227.6	179986.0	159274.8	U/P
62.311	8.6974	0.0000	105.857	6.15424	8.61469	637928.6	180478.4	159970.9	U/P
62.333	8.5766	0.0000	105.850	6.15424	8.44402	638619.5	180970.7	160653.2	U/P
62.356	8.4752	0.0000	105.843	6.15424	8.27602	639301.6	181463.1	161322.0	U/P
62.378	8.3848	0.0000	105.836	6.15424	8.11099	639976.0	181955.4	161977.5	U/P
62.400	8.3041	0.0000	105.829	6.15424	7.94912	640643.6	182447.7	162619.9	U/P
62.422	8.2323	0.0000	105.822	6.15424	7.79055	641305.0	182940.1	163249.5	U/P
62.444	8.1683	0.0000	105.815	6.15424	7.63537	641961.0	183432.4	163866.5	U/P
62.467	8.1112	0.0000	105.809	6.15424	7.48366	642612.2	183924.8	164471.3	U/P

**PONDS Version 3.3.0229**  
**Retention Pond Recovery - Refined Method**  
**Copyright 2008**  
**Devo Seereeram, Ph.D., P.E.**

**Detailed Results (cont.d.)**    :: Scenario 1 :: 25-96 - Existing

Elapsed Time (hours)	Inflow Rate (ft <sup>3</sup> /s)	Outside Recharge (ft/day)	Stage Elevation (ft datum)	Infiltration Rate (ft <sup>3</sup> /s)	Overflow Discharge (ft <sup>3</sup> /s)	Cumulative Inflow Volume (ft <sup>3</sup> )	Cumulative Infiltration Volume (ft <sup>3</sup> )	Cumulative Discharge Volume (ft <sup>3</sup> )	Flow Type
62.489	8.0606	0.0000	105.802	6.15424	7.33547	643259.1	184417.1	165064.0	U/P
62.511	8.0157	0.0000	105.796	6.15424	7.19082	643902.1	184909.4	165645.1	U/P
62.533	7.9763	0.0000	105.790	6.15424	7.04974	644541.8	185401.8	166214.7	U/P
62.556	7.9421	0.0000	105.783	6.15424	6.91222	645178.6	185894.1	166773.2	U/P
62.578	7.9128	0.0000	105.777	6.15424	6.77827	645812.8	186386.5	167320.8	U/P
62.600	7.8869	0.0000	105.772	6.15424	6.64785	646444.8	186878.8	167857.9	U/P
62.622	7.8645	0.0000	105.766	6.15424	6.52093	647074.8	187371.1	168384.6	U/P
62.644	7.8454	0.0000	105.760	6.15424	6.39746	647703.2	187863.5	168901.4	U/P
62.667	7.8296	0.0000	105.755	6.15424	6.27740	648330.2	188355.8	169408.3	U/P
62.689	7.8161	0.0000	105.749	6.15424	6.16069	648956.0	188848.1	169905.9	U/P
62.711	7.8050	0.0000	105.744	6.15424	6.04726	649580.9	189340.5	170394.2	U/P
62.733	7.7963	0.0000	105.739	6.15424	5.93706	650204.9	189832.8	170873.6	U/P
62.756	7.7898	0.0000	105.734	6.15424	5.83003	650828.4	190325.2	171344.3	U/P
62.778	7.7852	0.0000	105.729	6.15424	5.72609	651451.4	190817.5	171806.5	U/P
62.800	7.7824	0.0000	105.724	6.15424	5.62519	652074.1	191309.8	172260.5	U/P
62.822	7.7808	0.0000	105.719	6.15424	5.52724	652696.6	191802.2	172706.6	U/P
62.844	7.7803	0.0000	105.715	6.15424	5.43218	653319.1	192294.5	173145.0	U/P
62.867	7.7808	0.0000	105.710	6.15424	5.33991	653941.5	192786.9	173575.9	U/P
62.889	7.7820	0.0000	105.706	6.15424	5.25037	654564.0	193279.2	173999.5	U/P
62.911	7.7833	0.0000	105.702	6.15424	5.16347	655186.6	193771.5	174416.1	U/P
62.933	7.7846	0.0000	105.697	6.15424	5.07911	655809.3	194263.9	174825.8	U/P
62.956	7.7858	0.0000	105.693	6.15424	4.99720	656432.1	194756.2	175228.8	U/P
62.978	7.7871	0.0000	105.689	6.15424	4.91766	657055.1	195248.5	175625.4	U/P
63.000	7.7883	0.0000	105.685	6.15424	4.84042	657678.1	195740.9	176015.7	U/P
63.022	7.7896	0.0000	105.682	6.15424	4.76538	658301.2	196233.2	176400.0	U/P
63.044	7.7908	0.0000	105.678	6.15424	4.69247	658924.4	196725.6	176778.3	U/P
63.067	7.7921	0.0000	105.674	6.15424	4.62162	659547.7	197217.9	177150.8	U/P
63.089	7.7933	0.0000	105.671	6.15424	4.55277	660171.1	197710.3	177517.8	U/P
63.111	7.7946	0.0000	105.667	6.15424	4.48584	660794.6	198202.6	177879.4	U/P
63.133	7.7958	0.0000	105.664	6.15424	4.42078	661418.3	198694.9	178235.6	U/P
63.156	7.7971	0.0000	105.661	6.15424	4.35751	662042.0	199187.3	178586.8	U/P
63.178	7.7983	0.0000	105.658	6.15424	4.29599	662665.8	199679.6	178932.9	U/P
63.200	7.7996	0.0000	105.654	6.15424	4.23615	663289.7	200171.9	179274.2	U/P
63.222	7.8008	0.0000	105.651	6.15424	4.17793	663913.8	200664.3	179610.8	U/P
63.244	7.8020	0.0000	105.648	6.15424	4.12130	664537.8	201156.6	179942.7	U/P
63.267	7.8033	0.0000	105.645	6.15424	4.06619	665162.1	201649.0	180270.2	U/P
63.289	7.8045	0.0000	105.643	6.15424	4.01256	665786.4	202141.3	180593.4	U/P
63.311	7.8058	0.0000	105.640	6.15424	3.96036	666410.8	202633.6	180912.3	U/P
63.333	7.8070	0.0000	105.637	6.15424	3.90955	667035.3	203126.0	181227.1	U/P
63.356	7.8082	0.0000	105.634	6.15424	3.86008	667659.9	203618.3	181537.9	U/P
63.378	7.8095	0.0000	105.632	6.15424	3.81191	668284.6	204110.7	181844.8	U/P
63.400	7.8107	0.0000	105.629	6.15424	3.76500	668909.4	204603.0	182147.8	U/P
63.422	7.8119	0.0000	105.627	6.15424	3.71931	669534.3	205095.3	182447.2	U/P
63.444	7.8131	0.0000	105.624	6.15424	3.67480	670159.3	205587.7	182743.0	U/P
63.467	7.8144	0.0000	105.622	6.15424	3.63145	670784.4	206080.0	183035.2	U/P
63.489	7.8156	0.0000	105.619	6.15424	3.58921	671409.6	206572.3	183324.0	U/P
63.511	7.8168	0.0000	105.617	6.15424	3.54805	672034.9	207064.7	183609.5	U/P
63.533	7.8180	0.0000	105.615	6.15424	3.50794	672660.3	207557.0	183891.8	U/P
63.556	7.8193	0.0000	105.613	6.15424	3.46884	673285.8	208049.4	184170.8	U/P
63.578	7.8205	0.0000	105.611	6.15424	3.43073	673911.4	208541.7	184446.8	U/P
63.600	7.8217	0.0000	105.608	6.15424	3.39358	674537.1	209034.0	184719.8	U/P
63.622	7.8229	0.0000	105.606	6.15424	3.35736	675162.9	209526.4	184989.8	U/P
63.644	7.8241	0.0000	105.604	6.15424	3.32205	675788.8	210018.7	185257.0	U/P
63.667	7.8253	0.0000	105.602	6.15424	3.28761	676414.7	210511.1	185521.4	U/P
63.689	7.8265	0.0000	105.600	6.15424	3.25402	677040.8	211003.4	185783.1	U/P
63.711	7.8278	0.0000	105.599	6.15424	3.22126	677666.9	211495.7	186042.1	U/P
63.733	7.8290	0.0000	105.597	6.15424	3.18931	678293.3	211988.1	186298.5	U/P
63.756	7.8302	0.0000	105.595	6.15424	3.15813	678919.6	212480.4	186552.4	U/P
63.778	7.8314	0.0000	105.593	6.15424	3.12772	679546.1	212972.8	186803.8	U/P
63.800	7.8326	0.0000	105.591	6.15424	3.09804	680172.6	213465.1	187052.9	U/P
63.822	7.8338	0.0000	105.590	6.15424	3.06908	680799.3	213957.4	187299.5	U/P
63.844	7.8350	0.0000	105.588	6.15424	3.04082	681426.0	214449.8	187543.9	U/P
63.867	7.8362	0.0000	105.586	6.15424	3.01324	682052.9	214942.1	187786.1	U/P
63.889	7.8374	0.0000	105.585	6.15424	2.98632	682679.8	215434.5	188026.1	U/P
63.911	7.8386	0.0000	105.583	6.15424	2.96004	683306.8	215926.8	188263.9	U/P
63.933	7.8398	0.0000	105.582	6.15424	2.93439	683934.0	216419.1	188499.7	U/P
63.956	7.8410	0.0000	105.580	6.15424	2.90934	684561.2	216911.5	188733.5	U/P
63.978	7.8422	0.0000	105.579	6.15424	2.88489	685188.5	217403.8	188965.2	U/P
64.000	7.8433	0.0000	105.577	6.15424	2.86101	685815.9	217896.1	189195.1	U/P
64.022	7.8126	0.0000	105.576	6.15424	2.83737	686442.2	218388.5	189423.0	U/P
64.044	7.7232	0.0000	105.575	6.15424	2.81308	687068.6	218880.8	189649.0	U/P
64.067	7.5450	0.0000	105.573	6.15424	2.78668	687694.4	219373.2	189873.0	U/P
64.089	7.2655	0.0000	105.571	6.15424	2.75638	688320.8	219865.5	190094.7	U/P
64.111	6.9578	0.0000	105.569	6.15424	2.72101	688947.7	220357.8	190313.8	U/P

**PONDS Version 3.3.0229**  
**Retention Pond Recovery - Refined Method**  
**Copyright 2008**  
**Devo Seereeram, Ph.D., P.E.**

**Detailed Results (cont.d.)**    :: Scenario 1 :: 25-96 - Existing

Elapsed Time (hours)	Inflow Rate (ft <sup>3</sup> /s)	Outside Recharge (ft/day)	Stage Elevation (ft datum)	Infiltration Rate (ft <sup>3</sup> /s)	Overflow Discharge (ft <sup>3</sup> /s)	Cumulative Inflow Volume (ft <sup>3</sup> )	Cumulative Infiltration Volume (ft <sup>3</sup> )	Cumulative Discharge Volume (ft <sup>3</sup> )	Flow Type
64.133	6.6596	0.0000	105.566	6.15424	2.68055	689380.4	220850.2	190529.9	U/P
64.156	6.3973	0.0000	105.564	6.15424	2.63563	689902.7	221342.5	190742.5	U/P
64.178	6.1752	0.0000	105.561	6.15424	2.58714	690405.6	221834.8	190951.5	U/P
64.200	5.9880	0.0000	105.558	6.15424	2.53593	690892.1	222327.2	191156.4	U/P
64.222	5.8306	0.0000	105.554	6.15424	2.48274	691364.8	222819.5	191357.1	U/P
64.244	5.6968	0.0000	105.551	6.15424	2.42815	691825.9	223311.9	191553.5	U/P
64.267	5.5811	0.0000	105.547	6.15424	2.37263	692277.1	223804.2	191745.6	U/P
64.289	5.4799	0.0000	105.544	6.15424	2.31654	692719.5	224296.5	191933.2	U/P
64.311	5.3916	0.0000	105.540	6.15424	2.26015	693154.4	224788.9	192116.2	U/P
64.333	5.3088	0.0000	105.536	6.15424	2.20366	693582.4	225281.2	192294.8	U/P
64.356	5.2384	0.0000	105.533	6.15424	2.14727	694004.3	225773.6	192468.8	U/P
64.378	5.1763	0.0000	105.529	6.15424	2.09116	694420.8	226265.9	192638.3	U/P
64.400	5.1209	0.0000	105.525	6.15424	2.03548	694832.8	226758.2	192803.4	U/P
64.422	5.0714	0.0000	105.521	6.15424	1.98034	695240.4	227250.6	192964.0	U/P
64.444	5.0273	0.0000	105.518	6.15424	1.92582	695644.4	227742.9	193120.3	U/P
64.467	4.9879	0.0000	105.514	6.15424	1.87202	696045.0	228235.3	193272.2	U/P
64.489	4.9530	0.0000	105.510	6.15424	1.81898	696442.6	228727.6	193419.8	U/P
64.511	4.9218	0.0000	105.507	6.15424	1.76678	696837.6	229219.9	193563.3	U/P
64.533	4.8944	0.0000	105.503	6.15424	1.71546	697230.3	229712.3	193702.6	U/P
64.556	4.8704	0.0000	105.499	6.15424	1.66504	697620.8	230204.6	193837.8	U/P
64.578	4.8498	0.0000	105.496	6.15424	1.61558	698009.6	230697.0	193969.0	U/P
64.600	4.8317	0.0000	105.492	6.15424	1.56710	698396.9	231189.3	194096.3	U/P
64.622	4.8158	0.0000	105.489	6.15424	1.51960	698782.8	231681.6	194219.8	U/P
64.644	4.8022	0.0000	105.485	6.15424	1.47310	699167.5	232174.0	194339.5	U/P
64.667	4.7908	0.0000	105.482	6.15424	1.42760	699551.3	232666.3	194455.5	U/P
64.689	4.7810	0.0000	105.479	6.15424	1.38313	699934.1	233158.6	194568.0	U/P
64.711	4.7728	0.0000	105.475	6.15424	1.33966	700316.3	233651.0	194676.9	U/P
64.733	4.7662	0.0000	105.472	6.15424	1.29719	700697.8	234143.3	194782.3	U/P
64.756	4.7611	0.0000	105.469	6.15424	1.25573	701078.9	234635.7	194884.5	U/P
64.778	4.7573	0.0000	105.465	6.15424	1.21527	701459.7	235128.0	194983.3	U/P
64.800	4.7548	0.0000	105.462	6.15424	1.17580	701840.1	235620.3	195078.9	U/P
64.822	4.7530	0.0000	105.459	6.15424	1.13730	702220.4	236112.7	195171.5	U/P
64.844	4.7521	0.0000	105.456	6.15424	1.09976	702600.7	236605.0	195260.9	U/P
64.867	4.7518	0.0000	105.453	6.15424	1.06317	702980.8	237097.4	195347.5	U/P
64.889	4.7521	0.0000	105.450	6.15424	1.02751	703361.0	237589.7	195431.1	U/P
64.911	4.7526	0.0000	105.447	6.15424	0.99276	703741.2	238082.0	195511.9	U/P
64.933	4.7530	0.0000	105.444	6.15424	0.95888	704121.4	238574.4	195590.0	U/P
64.956	4.7534	0.0000	105.441	6.15424	0.92587	704501.6	239066.7	195665.4	U/P
64.978	4.7538	0.0000	105.439	6.15424	0.89369	704881.9	239559.0	195738.1	U/P
65.000	4.7542	0.0000	105.436	6.15424	0.86233	705262.3	240051.4	195808.4	U/P
65.022	4.7547	0.0000	105.433	6.15424	0.83176	705642.6	240543.7	195876.1	U/P
65.044	4.7551	0.0000	105.430	6.15424	0.80196	706023.0	241036.1	195941.5	U/P
65.067	4.7555	0.0000	105.428	6.15424	0.77291	706403.4	241528.4	196004.5	U/P
65.089	4.7559	0.0000	105.425	6.15424	0.74459	706783.9	242020.8	196065.2	U/P
65.111	4.7563	0.0000	105.422	6.15424	0.71698	707164.4	242513.1	196123.6	U/P
65.133	4.7567	0.0000	105.420	6.15424	0.69007	707544.9	243005.4	196179.9	U/P
65.156	4.7572	0.0000	105.417	6.15424	0.66384	707925.4	243497.8	196234.1	U/P
65.178	4.7576	0.0000	105.415	6.15424	0.63827	708306.1	243990.1	196286.2	U/P
65.200	4.7580	0.0000	105.412	6.15424	0.61335	708686.6	244482.4	196336.2	U/P
65.222	4.7584	0.0000	105.410	6.15424	0.58905	709067.3	244974.8	196384.3	U/P
65.244	4.7588	0.0000	105.407	6.15424	0.56537	709448.0	245467.1	196430.5	U/P
65.267	4.7592	0.0000	105.405	6.15424	0.54229	709828.8	245959.5	196474.8	U/P
65.289	4.7597	0.0000	105.403	6.15424	0.51979	710209.5	246451.8	196517.3	U/P
65.311	4.7601	0.0000	105.400	6.15424	0.49787	710590.3	246944.1	196558.0	U/P
65.333	4.7605	0.0000	105.398	6.15424	0.47651	710971.1	247436.5	196597.0	U/P
65.356	4.7609	0.0000	105.396	6.15424	0.45570	711351.9	247928.8	196634.3	U/P
65.378	4.7613	0.0000	105.393	6.15424	0.43542	711732.8	248421.2	196669.9	U/P
65.400	4.7617	0.0000	105.391	6.15424	0.41568	712113.8	248913.5	196704.0	U/P
65.422	4.7621	0.0000	105.389	6.15424	0.39644	712494.7	249405.8	196736.4	U/P
65.444	4.7625	0.0000	105.387	6.15424	0.37771	712875.7	249898.2	196767.4	U/P
65.467	4.7630	0.0000	105.385	6.15424	0.35948	713256.7	250390.5	196796.9	U/P
65.489	4.7634	0.0000	105.382	6.15424	0.34173	713637.8	250882.8	196824.9	U/P
65.511	4.7638	0.0000	105.380	6.15424	0.32446	714018.9	251375.2	196851.6	U/P
65.533	4.7642	0.0000	105.378	6.15424	0.30765	714400.0	251867.5	196876.9	U/P
65.556	4.7646	0.0000	105.376	6.15424	0.29131	714781.1	252359.9	196900.8	U/P
65.578	4.7650	0.0000	105.374	6.15424	0.27541	715162.3	252852.2	196923.5	U/P
65.600	4.7654	0.0000	105.372	6.15424	0.25997	715543.5	253344.5	196944.9	U/P
65.622	4.7658	0.0000	105.370	6.15424	0.24496	715924.8	253836.9	196965.1	U/P
65.644	4.7662	0.0000	105.368	6.15424	0.23038	716306.1	254329.2	196984.1	U/P
65.667	4.7667	0.0000	105.366	6.15424	0.21624	716687.4	254821.6	197002.0	U/P
65.689	4.7671	0.0000	105.364	6.15424	0.20251	717068.8	255313.9	197018.7	U/P
65.711	4.7675	0.0000	105.362	6.15424	0.18920	717450.1	255806.2	197034.4	U/P
65.733	4.7679	0.0000	105.360	6.15424	0.17630	717831.5	256298.6	197049.0	U/P
65.756	4.7683	0.0000	105.358	6.15424	0.16381	718213.0	256790.9	197062.6	U/P



**PONDS Version 3.3.0229**  
**Retention Pond Recovery - Refined Method**  
**Copyright 2008**  
**Devo Seereeram, Ph.D., P.E.**

**Detailed Results (cont,d.)** :: Scenario 1 :: 25-96 - Existing

Elapsed Time (hours)	Inflow Rate (ft <sup>3</sup> /s)	Outside Recharge (ft/day)	Stage Elevation (ft datum)	Infiltration Rate (ft <sup>3</sup> /s)	Overflow Discharge (ft <sup>3</sup> /s)	Cumulative Inflow Volume (ft <sup>3</sup> )	Cumulative Infiltration Volume (ft <sup>3</sup> )	Cumulative Discharge Volume (ft <sup>3</sup> )	Flow Type
65.778	4.7687	0.0000	105.356	6.15424	0.15172	718594.4	257283.3	197075.3	U/P
65.800	4.7691	0.0000	105.354	6.15424	0.14004	718975.9	257775.6	197086.9	U/P
65.822	4.7695	0.0000	105.353	6.15424	0.12876	719357.5	258267.9	197097.7	U/P
65.844	4.7699	0.0000	105.351	6.15424	0.11788	719739.1	258760.3	197107.5	U/P
65.867	4.7703	0.0000	105.349	6.15424	0.10740	720120.7	259252.6	197116.6	U/P
65.889	4.7707	0.0000	105.347	6.15424	0.09732	720502.3	259745.0	197124.8	U/P
65.911	4.7711	0.0000	105.345	6.15424	0.08764	720884.0	260237.3	197132.1	U/P
65.933	4.7716	0.0000	105.343	6.15424	0.07837	721265.8	260729.6	197138.8	U/P
65.956	4.7720	0.0000	105.342	6.15424	0.06950	721647.4	261222.0	197144.7	U/P
65.978	4.7724	0.0000	105.340	6.15424	0.06104	722029.3	261714.3	197149.9	U/P
66.000	4.7728	0.0000	105.338	6.15424	0.05301	722411.1	262206.6	197154.5	U/P
66.022	4.7732	0.0000	105.336	6.15424	0.04540	722792.9	262699.0	197158.4	U/P
66.044	4.7736	0.0000	105.335	6.15424	0.03823	723174.8	263191.3	197161.8	U/P
66.067	4.7740	0.0000	105.333	6.15424	0.03152	723556.6	263683.7	197164.5	U/P
66.089	4.7744	0.0000	105.331	6.15424	0.02528	723938.6	264176.0	197166.8	U/P
66.111	4.7748	0.0000	105.329	6.15424	0.01955	724320.6	264668.3	197168.6	U/P
66.133	4.7752	0.0000	105.328	6.15424	0.01435	724702.6	265160.7	197170.0	U/P
66.156	4.7756	0.0000	105.326	6.15424	0.00973	725084.6	265653.0	197170.9	U/P
66.178	4.7760	0.0000	105.324	6.15424	0.00576	725466.6	266145.3	197171.6	U/P
66.200	4.7764	0.0000	105.322	6.15424	0.00256	725848.8	266637.7	197171.9	U/P
66.222	4.7768	0.0000	105.321	6.15424	0.00039	726230.9	267130.0	197172.0	U/P
66.244	4.7772	0.0000	105.319	6.15424	0.00000	726613.1	267622.4	197172.0	U/P
66.267	4.7776	0.0000	105.317	6.15424	0.00000	726995.3	268114.7	197172.0	U/P
66.289	4.7780	0.0000	105.316	6.15424	0.00000	727377.4	268607.0	197172.0	U/P
66.311	4.7784	0.0000	105.314	6.15424	0.00000	727759.7	269099.4	197172.0	U/P
66.333	4.7788	0.0000	105.312	6.15424	0.00000	728142.0	269591.7	197172.0	U/P
66.356	4.7792	0.0000	105.311	6.15424	0.00000	728524.3	270084.1	197172.0	U/P
66.378	4.7796	0.0000	105.309	6.15424	0.00000	728906.7	270576.4	197172.0	U/P
66.400	4.7800	0.0000	105.307	6.15424	0.00000	729289.1	271068.8	197172.0	U/P
66.422	4.7804	0.0000	105.305	6.15424	0.00000	729671.5	271561.1	197172.0	U/P
66.444	4.7808	0.0000	105.304	6.15424	0.00000	730053.9	272053.4	197172.0	U/P
66.467	4.7812	0.0000	105.302	6.15424	0.00000	730436.4	272545.8	197172.0	U/P
66.489	4.7816	0.0000	105.300	6.15424	0.00000	730818.9	273038.1	197172.0	U/P
66.511	4.7820	0.0000	105.299	6.15424	0.00000	731201.5	273530.4	197172.0	U/P
66.533	4.7824	0.0000	105.297	6.15424	0.00000	731584.1	274022.8	197172.0	U/P
66.556	4.7828	0.0000	105.295	6.15424	0.00000	731966.7	274515.1	197172.0	U/P
66.578	4.7832	0.0000	105.293	6.15424	0.00000	732349.3	275007.4	197172.0	U/P
66.600	4.7836	0.0000	105.292	6.15424	0.00000	732732.0	275499.8	197172.0	U/P
66.622	4.7840	0.0000	105.290	6.15424	0.00000	733114.7	275992.1	197172.0	U/P
66.644	4.7844	0.0000	105.288	6.15424	0.00000	733497.4	276484.5	197172.0	U/P
66.667	4.7848	0.0000	105.287	6.15424	0.00000	733880.2	276976.8	197172.0	U/P
66.689	4.7852	0.0000	105.285	6.15424	0.00000	734263.0	277469.2	197172.0	U/P
66.711	4.7856	0.0000	105.283	6.15424	0.00000	734645.8	277961.5	197172.0	U/P
66.733	4.7860	0.0000	105.282	6.15424	0.00000	735028.7	278453.8	197172.0	U/P
66.756	4.7864	0.0000	105.280	6.15424	0.00000	735411.6	278946.2	197172.0	U/P
66.778	4.7868	0.0000	105.278	6.15424	0.00000	735794.5	279438.5	197172.0	U/P
66.800	4.7872	0.0000	105.276	6.15424	0.00000	736177.4	279930.8	197172.0	U/P
66.822	4.7876	0.0000	105.275	6.15424	0.00000	736560.4	280423.2	197172.0	U/P
66.844	4.7880	0.0000	105.273	6.15424	0.00000	736943.5	280915.5	197172.0	U/P
66.867	4.7884	0.0000	105.271	6.15424	0.00000	737326.6	281407.8	197172.0	U/P
66.889	4.7888	0.0000	105.270	6.15424	0.00000	737709.6	281900.2	197172.0	U/P
66.911	4.7892	0.0000	105.268	6.15424	0.00000	738092.8	282392.5	197172.0	U/P
66.933	4.7896	0.0000	105.266	6.15424	0.00000	738475.9	282884.9	197172.0	U/P
66.956	4.7900	0.0000	105.265	82.71393	0.00000	738859.1	283377.2	197172.0	U/P
66.978	4.7903	0.0000	105.070	126.31750	0.00000	739242.3	296119.1	197172.0	U/S
67.000	4.7907	0.0000	104.957	80.71539	0.00000	739625.5	303588.0	197172.0	S
67.022	4.7911	0.0000	104.876	61.85300	0.00000	740008.8	309033.6	197172.0	S
67.044	4.7915	0.0000	104.810	51.90350	0.00000	740392.1	313484.5	197172.0	S
67.067	4.7919	0.0000	104.753	45.61797	0.00000	740775.4	317938.1	197172.0	S
67.089	4.7923	0.0000	104.703	41.17613	0.00000	741158.8	320783.4	197172.0	S
67.111	4.7927	0.0000	104.658	37.81453	0.00000	741542.2	323926.3	197172.0	S
67.133	4.7931	0.0000	104.616	35.15285	0.00000	741925.6	326833.7	197172.0	S
67.156	4.7935	0.0000	104.578	32.97655	0.00000	742309.1	329550.8	197172.0	S
67.178	4.7939	0.0000	104.542	31.15362	0.00000	742692.6	332109.9	197172.0	S
67.200	4.7943	0.0000	104.508	29.59761	0.00000	743076.1	334535.3	197172.0	S
67.222	4.7947	0.0000	104.475	28.24913	0.00000	743459.7	336845.6	197172.0	S
67.244	4.7950	0.0000	104.445	27.06581	0.00000	743843.3	339055.2	197172.0	S
67.267	4.7954	0.0000	104.416	26.01651	0.00000	744226.9	341176.1	197172.0	S
67.289	4.7958	0.0000	104.388	25.07773	0.00000	744610.6	343217.8	197172.0	S
67.311	4.7962	0.0000	104.361	24.23138	0.00000	744994.3	345188.5	197172.0	S
67.333	4.7966	0.0000	104.335	23.46325	0.00000	745377.9	347094.9	197172.0	S
67.356	4.7970	0.0000	104.310	22.76202	0.00000	745761.7	348942.6	197172.0	S
67.378	4.7974	0.0000	104.287	22.11854	0.00000	746145.4	350736.8	197172.0	S
67.400	4.7978	0.0000	104.263	21.52532	0.00000	746529.3	352481.6	197172.0	S

**PONDS Version 3.3.0229**  
**Retention Pond Recovery - Refined Method**  
**Copyright 2008**  
**Devo Seereeram, Ph.D., P.E.**

**Detailed Results (cont.d.)**    :: Scenario 1 :: 25-96 - Existing

Elapsed Time (hours)	Inflow Rate (ft <sup>3</sup> /s)	Outside Recharge (ft/day)	Stage Elevation (ft datum)	Infiltration Rate (ft <sup>3</sup> /s)	Overflow Discharge (ft <sup>3</sup> /s)	Cumulative Inflow Volume (ft <sup>3</sup> )	Cumulative Infiltration Volume (ft <sup>3</sup> )	Cumulative Discharge Volume (ft <sup>3</sup> )	Flow Type
67.422	4.7982	0.0000	104.241	20.97617	0.00000	746913.1	354180.8	197172.0	S
67.444	4.7985	0.0000	104.219	20.46590	0.00000	747296.9	355837.8	197172.0	S
67.467	4.7989	0.0000	104.198	19.99016	0.00000	747680.9	357455.4	197172.0	S
67.489	4.7993	0.0000	104.178	19.54523	0.00000	748064.8	359036.2	197172.0	S
67.511	4.7997	0.0000	104.158	19.12796	0.00000	748448.8	360582.6	197172.0	S
67.533	4.8001	0.0000	104.138	18.73561	0.00000	748832.8	362096.7	197172.0	S
67.556	4.8005	0.0000	104.119	18.36580	0.00000	749216.8	363580.3	197172.0	S
67.578	4.8009	0.0000	104.101	18.01648	0.00000	749600.8	365035.2	197172.0	S
67.600	4.8013	0.0000	104.083	17.68583	0.00000	749984.9	366463.0	197172.0	S
67.622	4.8016	0.0000	104.065	17.37228	0.00000	750369.0	367865.0	197172.0	S
67.644	4.8020	0.0000	104.048	17.07440	0.00000	750753.2	369242.5	197172.0	S
67.667	4.8024	0.0000	104.031	16.79094	0.00000	751137.4	370596.8	197172.0	S
67.689	4.8028	0.0000	104.014	16.52080	0.00000	751521.6	371929.1	197172.0	S
67.711	4.8032	0.0000	103.998	16.26297	0.00000	751905.8	373240.2	197172.0	S
67.733	4.8036	0.0000	103.982	16.01657	0.00000	752290.1	374531.2	197172.0	S
67.756	4.8040	0.0000	103.967	15.78077	0.00000	752674.4	375802.8	197172.0	S
67.778	4.8043	0.0000	103.952	15.55486	0.00000	753058.7	377056.1	197172.0	S
67.800	4.8047	0.0000	103.937	15.33816	0.00000	753443.1	378291.6	197172.0	S
67.822	4.8051	0.0000	103.922	15.13008	0.00000	753827.4	379510.2	197172.0	S
67.844	4.8055	0.0000	103.908	14.93007	0.00000	754211.9	380712.4	197172.0	S
67.867	4.8059	0.0000	103.894	14.73763	0.00000	754596.3	381899.0	197172.0	S
67.889	4.8063	0.0000	103.880	14.55230	0.00000	754980.8	383070.4	197172.0	S
67.911	4.8066	0.0000	103.866	14.37365	0.00000	755365.3	384227.3	197172.0	S
67.933	4.8070	0.0000	103.853	14.20131	0.00000	755749.9	385370.2	197172.0	S
67.956	4.8074	0.0000	103.839	14.03491	0.00000	756134.4	386499.6	197172.0	S
67.978	4.8078	0.0000	103.827	13.87413	0.00000	756519.1	387615.8	197172.0	S
68.000	4.8084	0.0000	103.814	13.71857	0.00000	756903.6	388719.4	197172.0	S
68.022	4.7819	0.0000	103.801	13.56778	0.00000	757287.1	389810.8	197172.0	S
68.044	4.7241	0.0000	103.789	13.42120	0.00000	757667.3	390890.3	197172.0	S
68.067	4.6174	0.0000	103.776	13.27829	0.00000	758041.0	391958.2	197172.0	S
68.089	4.4643	0.0000	103.764	13.13870	0.00000	758404.3	393014.8	197172.0	S
68.111	4.3053	0.0000	103.752	13.00237	0.00000	758755.1	394060.4	197172.0	S
68.133	4.1553	0.0000	103.739	12.86939	0.00000	759093.4	395095.2	197172.0	S
68.156	4.0258	0.0000	103.727	12.73984	0.00000	759420.7	396119.5	197172.0	S
68.178	3.9167	0.0000	103.714	12.61371	0.00000	759738.4	397133.6	197172.0	S
68.200	3.8247	0.0000	103.702	12.49096	0.00000	760048.1	398137.7	197172.0	S
68.222	3.7472	0.0000	103.690	12.37149	0.00000	760350.9	399132.1	197172.0	S
68.244	3.6811	0.0000	103.677	12.25520	0.00000	760648.1	400117.1	197172.0	S
68.267	3.6237	0.0000	103.665	12.14196	0.00000	760940.3	401092.9	197172.0	S
68.289	3.5734	0.0000	103.653	12.03164	0.00000	761228.1	402059.8	197172.0	S
68.311	3.5290	0.0000	103.641	11.92413	0.00000	761512.3	403018.0	197172.0	S
68.333	3.4876	0.0000	103.628	11.81931	0.00000	761792.9	403967.7	197172.0	S
68.356	3.4528	0.0000	103.617	11.71708	0.00000	762070.5	404909.1	197172.0	S
68.378	3.4217	0.0000	103.605	11.61735	0.00000	762345.5	405842.4	197172.0	S
68.400	3.3940	0.0000	103.593	11.52001	0.00000	762618.1	406767.9	197172.0	S
68.422	3.3692	0.0000	103.581	11.42498	0.00000	762888.6	407685.6	197172.0	S
68.444	3.3471	0.0000	103.569	11.33217	0.00000	763157.3	408595.8	197172.0	S
68.467	3.3274	0.0000	103.558	11.24150	0.00000	763424.3	409498.8	197172.0	S
68.489	3.3099	0.0000	103.546	11.15289	0.00000	763689.8	410394.5	197172.0	S
68.511	3.2944	0.0000	103.535	11.06626	0.00000	763953.9	411283.2	197172.0	S
68.533	3.2807	0.0000	103.524	10.98155	0.00000	764216.9	412165.1	197172.0	S
68.556	3.2688	0.0000	103.513	10.89869	0.00000	764478.9	413040.3	197172.0	S
68.578	3.2585	0.0000	103.502	10.81762	0.00000	764740.0	413908.9	197172.0	S
68.600	3.2495	0.0000	103.491	10.73827	0.00000	765000.3	414771.1	197172.0	S
68.622	3.2415	0.0000	103.480	10.66059	0.00000	765260.0	415627.0	197172.0	S
68.644	3.2348	0.0000	103.469	10.58452	0.00000	765519.0	416476.8	197172.0	S
68.667	3.2291	0.0000	103.458	10.51001	0.00000	765777.6	417320.5	197172.0	S
68.689	3.2243	0.0000	103.448	10.43701	0.00000	766035.8	418158.4	197172.0	S
68.711	3.2202	0.0000	103.437	10.36546	0.00000	766293.5	418990.5	197172.0	S
68.733	3.2170	0.0000	103.427	10.29533	0.00000	766551.0	419816.9	197172.0	S
68.756	3.2145	0.0000	103.416	10.22657	0.00000	766808.3	420637.7	197172.0	S
68.778	3.2127	0.0000	103.406	10.15913	0.00000	767065.3	421453.1	197172.0	S
68.800	3.2115	0.0000	103.396	10.09297	0.00000	767322.3	422263.2	197172.0	S
68.822	3.2107	0.0000	103.386	10.02807	0.00000	767579.2	423068.0	197172.0	S
68.844	3.2102	0.0000	103.376	9.96436	0.00000	767836.1	423867.7	197172.0	S
68.867	3.2101	0.0000	103.366	9.90183	0.00000	768092.9	424662.3	197172.0	S
68.889	3.2103	0.0000	103.356	9.84044	0.00000	768349.7	425452.0	197172.0	S
68.911	3.2105	0.0000	103.346	9.78014	0.00000	768606.5	426236.8	197172.0	S
68.933	3.2106	0.0000	103.336	9.72091	0.00000	768863.3	427016.8	197172.0	S
68.956	3.2108	0.0000	103.327	9.66271	0.00000	769120.2	427792.1	197172.0	S
68.978	3.2110	0.0000	103.317	9.60551	0.00000	769377.1	428562.8	197172.0	S
69.000	3.2111	0.0000	103.308	9.54929	0.00000	769633.9	429329.0	197172.0	S
69.022	3.2113	0.0000	103.298	9.49402	0.00000	769890.8	430090.7	197172.0	S
69.044	3.2115	0.0000	103.289	9.43967	0.00000	770147.8	430848.0	197172.0	S

**PONDS Version 3.3.0229**  
**Retention Pond Recovery - Refined Method**  
**Copyright 2008**  
**Devo Seereeram, Ph.D., P.E.**

**Detailed Results (cont.d.)**    :: Scenario 1    :: 25-96 - Existing

Elapsed Time (hours)	Inflow Rate (ft <sup>3</sup> /s)	Outside Recharge (ft/day)	Stage Elevation (ft datum)	Infiltration Rate (ft <sup>3</sup> /s)	Overflow Discharge (ft <sup>3</sup> /s)	Cumulative Inflow Volume (ft <sup>3</sup> )	Cumulative Infiltration Volume (ft <sup>3</sup> )	Cumulative Discharge Volume (ft <sup>3</sup> )	Flow Type
69.067	3.2116	0.0000	103.280	9.38622	0.00000	770404.7	431601.0	197172.0	S
69.089	3.2118	0.0000	103.271	9.33364	0.00000	770661.6	432349.8	197172.0	S
69.111	3.2120	0.0000	103.262	9.28191	0.00000	770918.6	433094.4	197172.0	S
69.133	3.2121	0.0000	103.253	9.23100	0.00000	771175.5	433834.9	197172.0	S
69.156	3.2123	0.0000	103.244	9.18090	0.00000	771432.5	434571.4	197172.0	S
69.178	3.2124	0.0000	103.235	9.13158	0.00000	771689.5	435303.9	197172.0	S
69.200	3.2126	0.0000	103.226	9.08303	0.00000	771946.5	436032.4	197172.0	S
69.222	3.2128	0.0000	103.217	9.03522	0.00000	772203.5	436757.2	197172.0	S
69.244	3.2129	0.0000	103.208	8.98814	0.00000	772460.6	437478.1	197172.0	S
69.267	3.2131	0.0000	103.200	8.94176	0.00000	772717.6	438195.3	197172.0	S
69.289	3.2133	0.0000	103.191	8.89608	0.00000	772974.6	438908.8	197172.0	S
69.311	3.2134	0.0000	103.183	8.85107	0.00000	773231.7	439618.6	197172.0	S
69.333	3.2136	0.0000	103.174	8.80672	0.00000	773488.8	440324.9	197172.0	S
69.356	3.2138	0.0000	103.166	8.76302	0.00000	773745.9	441027.7	197172.0	S
69.378	3.2139	0.0000	103.158	8.71994	0.00000	774003.0	441727.0	197172.0	S
69.400	3.2141	0.0000	103.149	8.67747	0.00000	774260.1	442422.9	197172.0	S
69.422	3.2143	0.0000	103.141	8.63560	0.00000	774517.3	443115.4	197172.0	S
69.444	3.2144	0.0000	103.133	8.59432	0.00000	774774.4	443804.6	197172.0	S
69.467	3.2146	0.0000	103.125	8.55361	0.00000	775031.6	444490.5	197172.0	S
69.489	3.2147	0.0000	103.117	8.51345	0.00000	775288.7	445173.2	197172.0	S
69.511	3.2149	0.0000	103.109	8.47385	0.00000	775545.9	445852.7	197172.0	S
69.533	3.2151	0.0000	103.101	8.43478	0.00000	775803.1	446529.0	197172.0	S
69.556	3.2152	0.0000	103.093	8.39623	0.00000	776060.3	447202.2	197172.0	S
69.578	3.2154	0.0000	103.085	8.35819	0.00000	776317.6	447872.4	197172.0	S
69.600	3.2156	0.0000	103.077	8.32066	0.00000	776574.8	448539.5	197172.0	S
69.622	3.2157	0.0000	103.070	8.28361	0.00000	776832.1	449203.7	197172.0	S
69.644	3.2159	0.0000	103.062	8.24705	0.00000	777089.3	449864.9	197172.0	S
69.667	3.2161	0.0000	103.054	8.21095	0.00000	777346.6	450523.2	197172.0	S
69.689	3.2162	0.0000	103.047	8.17531	0.00000	777603.9	451178.7	197172.0	S
69.711	3.2164	0.0000	103.039	8.14012	0.00000	777861.2	451831.3	197172.0	S
69.733	3.2165	0.0000	103.032	8.10538	0.00000	778118.5	452481.1	197172.0	S
69.756	3.2167	0.0000	103.024	8.07107	0.00000	778375.8	453128.1	197172.0	S
69.778	3.2169	0.0000	103.017	8.03718	0.00000	778633.2	453772.4	197172.0	S
69.800	3.2170	0.0000	103.010	8.00370	0.00000	778890.5	454414.1	197172.0	S
69.822	3.2172	0.0000	103.002	7.97064	0.00000	779147.9	455053.0	197172.0	S
69.844	3.2174	0.0000	102.995	7.93797	0.00000	779405.3	455689.4	197172.0	S
69.867	3.2175	0.0000	102.988	7.90570	0.00000	779662.7	456323.1	197172.0	S
69.889	3.2177	0.0000	102.981	7.87381	0.00000	779920.1	456954.3	197172.0	S
69.911	3.2178	0.0000	102.973	7.84230	0.00000	780177.5	457582.9	197172.0	S
69.933	3.2180	0.0000	102.966	7.81115	0.00000	780434.9	458209.1	197172.0	S
69.956	3.2182	0.0000	102.959	7.78037	0.00000	780692.4	458832.7	197172.0	S
69.978	3.2183	0.0000	102.952	7.74995	0.00000	780949.8	459453.9	197172.0	S
70.000	3.2185	0.0000	102.945	7.71987	0.00000	781207.3	460072.7	197172.0	S
70.022	3.2186	0.0000	102.939	7.69014	0.00000	781464.8	460689.1	197172.0	S
70.044	3.2187	0.0000	102.932	7.66074	0.00000	781722.3	461303.1	197172.0	S
70.067	3.2186	0.0000	102.925	7.63168	0.00000	781979.8	461914.8	197172.0	S
70.089	3.2184	0.0000	102.918	7.60293	0.00000	782237.3	462524.2	197172.0	S
70.111	3.2182	0.0000	102.911	7.57450	0.00000	782494.8	463131.3	197172.0	S
70.133	3.2180	0.0000	102.905	7.54638	0.00000	782752.2	463736.1	197172.0	S
70.156	3.2179	0.0000	102.898	7.51857	0.00000	783009.6	464338.7	197172.0	S
70.178	3.2178	0.0000	102.891	7.49106	0.00000	783267.1	464939.1	197172.0	S
70.200	3.2177	0.0000	102.885	7.46385	0.00000	783524.4	465537.3	197172.0	S
70.222	3.2177	0.0000	102.878	7.43693	0.00000	783781.9	466133.3	197172.0	S
70.244	3.2177	0.0000	102.872	7.41029	0.00000	784039.3	466727.2	197172.0	S
70.267	3.2177	0.0000	102.865	7.38394	0.00000	784296.7	467318.9	197172.0	S
70.289	3.2177	0.0000	102.859	7.35787	0.00000	784554.1	467908.6	197172.0	S
70.311	3.2178	0.0000	102.852	7.33206	0.00000	784811.6	468496.2	197172.0	S
70.333	3.2178	0.0000	102.846	7.30653	0.00000	785068.9	469081.8	197172.0	S
70.356	3.2179	0.0000	102.840	7.28126	0.00000	785326.4	469665.3	197172.0	S
70.378	3.2180	0.0000	102.833	7.25625	0.00000	785583.8	470246.8	197172.0	S
70.400	3.2181	0.0000	102.827	7.23149	0.00000	785841.3	470826.3	197172.0	S
70.422	3.2182	0.0000	102.821	7.20699	0.00000	786098.7	471403.8	197172.0	S
70.444	3.2183	0.0000	102.815	7.18273	0.00000	786356.2	471979.4	197172.0	S
70.467	3.2184	0.0000	102.809	7.15872	0.00000	786613.6	472553.0	197172.0	S
70.489	3.2185	0.0000	102.802	7.13494	0.00000	786871.1	473124.8	197172.0	S
70.511	3.2186	0.0000	102.796	7.11140	0.00000	787128.6	473694.6	197172.0	S
70.533	3.2188	0.0000	102.790	7.08809	0.00000	787386.1	474262.6	197172.0	S
70.556	3.2189	0.0000	102.784	7.06501	0.00000	787643.6	474828.7	197172.0	S
70.578	3.2190	0.0000	102.778	7.04215	0.00000	787901.1	475393.0	197172.0	S
70.600	3.2192	0.0000	102.772	7.01952	0.00000	788158.6	475955.4	197172.0	S
70.622	3.2193	0.0000	102.766	6.99710	0.00000	788416.2	476516.1	197172.0	S
70.644	3.2195	0.0000	102.760	6.97490	0.00000	788673.8	477075.0	197172.0	S
70.667	3.2196	0.0000	102.755	6.95290	0.00000	788931.3	477632.1	197172.0	S
70.689	3.2197	0.0000	102.749	6.93112	0.00000	789188.9	478187.4	197172.0	S

**PONDS Version 3.3.0229**  
**Retention Pond Recovery - Refined Method**  
**Copyright 2008**  
**Devo Seereeram, Ph.D., P.E.**

**Detailed Results (cont,d.)**    :: Scenario 1    :: 25-96 - Existing

Elapsed Time (hours)	Inflow Rate (ft <sup>3</sup> /s)	Outside Recharge (ft/day)	Stage Elevation (ft datum)	Infiltration Rate (ft <sup>3</sup> /s)	Overflow Discharge (ft <sup>3</sup> /s)	Cumulative Inflow Volume (ft <sup>3</sup> )	Cumulative Infiltration Volume (ft <sup>3</sup> )	Cumulative Discharge Volume (ft <sup>3</sup> )	Flow Type
70.711	3.2199	0.0000	102.743	6.90954	0.00000	789446.4	478741.1	197172.0	S
70.733	3.2200	0.0000	102.737	6.88816	0.00000	789704.1	479293.0	197172.0	S
70.756	3.2202	0.0000	102.731	6.86698	0.00000	789961.7	479843.2	197172.0	S
70.778	3.2204	0.0000	102.726	6.84599	0.00000	790219.3	480391.7	197172.0	S
70.800	3.2205	0.0000	102.720	6.82520	0.00000	790476.9	480938.5	197172.0	S
70.822	3.2207	0.0000	102.714	6.80460	0.00000	790734.6	481483.7	197172.0	S
70.844	3.2208	0.0000	102.709	6.78418	0.00000	790992.3	482027.3	197172.0	S
70.867	3.2210	0.0000	102.703	6.76396	0.00000	791249.9	482569.2	197172.0	S
70.889	3.2211	0.0000	102.698	6.74391	0.00000	791507.6	483109.5	197172.0	S
70.911	3.2213	0.0000	102.692	6.72404	0.00000	791765.3	483648.2	197172.0	S
70.933	3.2215	0.0000	102.687	6.70435	0.00000	792023.0	484185.3	197172.0	S
70.956	3.2216	0.0000	102.681	6.68483	0.00000	792280.8	484720.9	197172.0	S
70.978	3.2218	0.0000	102.676	6.66548	0.00000	792538.4	485254.9	197172.0	S
71.000	3.2219	0.0000	102.670	6.64631	0.00000	792796.2	485787.4	197172.0	S
71.022	3.2221	0.0000	102.665	6.62730	0.00000	793054.0	486318.3	197172.0	S
71.044	3.2223	0.0000	102.660	6.60845	0.00000	793311.8	486847.8	197172.0	S
71.067	3.2224	0.0000	102.654	6.58977	0.00000	793569.6	487375.7	197172.0	S
71.089	3.2226	0.0000	102.649	6.57125	0.00000	793827.3	487902.1	197172.0	S
71.111	3.2227	0.0000	102.644	6.55289	0.00000	794085.1	488427.1	197172.0	S
71.133	3.2229	0.0000	102.638	6.53468	0.00000	794342.9	488950.6	197172.0	S
71.156	3.2230	0.0000	102.633	6.51663	0.00000	794600.8	489472.6	197172.0	S
71.178	3.2232	0.0000	102.628	6.49873	0.00000	794858.6	489993.3	197172.0	S
71.200	3.2234	0.0000	102.623	6.48098	0.00000	795116.5	490512.4	197172.0	S
71.222	3.2235	0.0000	102.618	6.46337	0.00000	795374.4	491030.2	197172.0	S
71.244	3.2237	0.0000	102.612	6.44592	0.00000	795632.3	491546.6	197172.0	S
71.267	3.2238	0.0000	102.607	6.42860	0.00000	795890.2	492061.5	197172.0	S
71.289	3.2240	0.0000	102.602	6.41143	0.00000	796148.1	492575.2	197172.0	S
71.311	3.2242	0.0000	102.597	6.39440	0.00000	796406.0	493087.4	197172.0	S
71.333	3.2243	0.0000	102.592	6.37751	0.00000	796663.9	493598.3	197172.0	S
71.356	3.2245	0.0000	102.587	6.36075	0.00000	796921.9	494107.8	197172.0	S
71.378	3.2246	0.0000	102.582	6.34413	0.00000	797179.9	494616.0	197172.0	S
71.400	3.2248	0.0000	102.577	6.32765	0.00000	797437.9	495122.8	197172.0	S
71.422	3.2249	0.0000	102.572	6.31129	0.00000	797695.8	495628.4	197172.0	S
71.444	3.2251	0.0000	102.567	6.29506	0.00000	797953.8	496132.7	197172.0	S
71.467	3.2253	0.0000	102.562	6.27897	0.00000	798211.9	496635.6	197172.0	S
71.489	3.2254	0.0000	102.558	6.26300	0.00000	798469.9	497137.3	197172.0	S
71.511	3.2256	0.0000	102.553	6.24715	0.00000	798727.9	497637.7	197172.0	S
71.533	3.2257	0.0000	102.548	6.23143	0.00000	798986.0	498136.8	197172.0	S
71.556	3.2259	0.0000	102.543	6.21583	0.00000	799244.1	498634.7	197172.0	S
71.578	3.2260	0.0000	102.538	6.20035	0.00000	799502.1	499131.3	197172.0	S
71.600	3.2262	0.0000	102.534	6.18499	0.00000	799760.2	499626.8	197172.0	S
71.622	3.2264	0.0000	102.529	6.16975	0.00000	800018.3	500120.9	197172.0	S
71.644	3.2265	0.0000	102.524	6.15463	0.00000	800276.4	500613.9	197172.0	S
71.667	3.2267	0.0000	102.520	6.13962	0.00000	800534.6	501105.7	197172.0	S
71.689	3.2268	0.0000	102.515	6.12472	0.00000	800792.7	501596.3	197172.0	S
71.711	3.2270	0.0000	102.510	6.10994	0.00000	801050.8	502085.7	197172.0	S
71.733	3.2271	0.0000	102.506	6.09526	0.00000	801309.0	502573.8	197172.0	S
71.756	3.2273	0.0000	102.501	6.08070	0.00000	801567.2	503060.9	197172.0	S
71.778	3.2274	0.0000	102.497	6.06625	0.00000	801825.4	503546.8	197172.0	S
71.800	3.2276	0.0000	102.492	6.05190	0.00000	802083.6	504031.5	197172.0	S
71.822	3.2278	0.0000	102.487	6.03766	0.00000	802341.8	504515.1	197172.0	S
71.844	3.2279	0.0000	102.483	6.02352	0.00000	802600.0	504997.5	197172.0	S
71.867	3.2281	0.0000	102.478	6.00948	0.00000	802858.3	505478.8	197172.0	S
71.889	3.2282	0.0000	102.474	5.99555	0.00000	803116.5	505959.0	197172.0	S
71.911	3.2284	0.0000	102.470	5.98172	0.00000	803374.8	506438.1	197172.0	S
71.933	3.2285	0.0000	102.465	5.96799	0.00000	803633.1	506916.1	197172.0	S
71.956	3.2287	0.0000	102.461	5.95436	0.00000	803891.3	507393.0	197172.0	S
71.978	3.2289	0.0000	102.456	5.94082	0.00000	804149.6	507868.8	197172.0	S
72.000	3.2290	0.0000	102.452	5.92733	0.00000	804407.9	508343.5	197172.0	S
72.022	3.2106	0.0000	102.448	5.91368	0.00000	804665.6	508817.2	197172.0	S
72.044	3.1612	0.0000	102.443	5.89957	0.00000	804920.4	509289.7	197172.0	S
72.067	3.0653	0.0000	102.439	5.88467	0.00000	805169.4	509761.1	197172.0	S
72.089	2.9184	0.0000	102.434	5.86879	0.00000	805408.8	510231.3	197172.0	S
72.111	2.7636	0.0000	102.429	5.85209	0.00000	805636.1	510700.1	197172.0	S
72.133	2.6157	0.0000	102.424	5.83486	0.00000	805851.3	511167.6	197172.0	S
72.156	2.4876	0.0000	102.419	5.81738	0.00000	806055.4	511633.7	197172.0	S
72.178	2.3796	0.0000	102.413	5.79988	0.00000	806250.1	512098.4	197172.0	S
72.200	2.2885	0.0000	102.408	5.78246	0.00000	806436.8	512561.7	197172.0	S
72.222	2.2119	0.0000	102.402	5.76519	0.00000	806616.8	513023.6	197172.0	S
72.244	2.1467	0.0000	102.396	5.74810	0.00000	806791.2	513484.1	197172.0	S
72.267	2.0901	0.0000	102.390	5.73121	0.00000	806960.6	513943.3	197172.0	S
72.289	2.0404	0.0000	102.384	5.71451	0.00000	807125.9	514401.1	197172.0	S
72.311	1.9972	0.0000	102.378	5.69800	0.00000	807287.4	514857.6	197172.0	S
72.333	1.9560	0.0000	102.372	5.68167	0.00000	807445.5	515312.8	197172.0	S

**PONDS Version 3.3.0229**  
**Retention Pond Recovery - Refined Method**  
**Copyright 2008**  
**Devo Seereeram, Ph.D., P.E.**

**Detailed Results (cont,d.)**    :: Scenario 1 :: 25-96 - Existing

Elapsed Time (hours)	Inflow Rate (ft <sup>3</sup> /s)	Outside Recharge (ft/day)	Stage Elevation (ft datum)	Infiltration Rate (ft <sup>3</sup> /s)	Overflow Discharge (ft <sup>3</sup> /s)	Cumulative Inflow Volume (ft <sup>3</sup> )	Cumulative Infiltration Volume (ft <sup>3</sup> )	Cumulative Discharge Volume (ft <sup>3</sup> )	Flow Type
72.356	1.9217	0.0000	102.366	5.66553	0.00000	807600.6	515766.7	197172.0	S
72.378	1.8911	0.0000	102.360	5.64958	0.00000	807753.1	516219.3	197172.0	S
72.400	1.8638	0.0000	102.354	5.63381	0.00000	807903.3	516670.6	197172.0	S
72.422	1.8394	0.0000	102.348	5.61823	0.00000	808051.4	517120.7	197172.0	S
72.444	1.8176	0.0000	102.342	5.60282	0.00000	808197.8	517569.5	197172.0	S
72.467	1.7981	0.0000	102.336	5.58758	0.00000	808342.4	518017.1	197172.0	S
72.489	1.7808	0.0000	102.329	5.57251	0.00000	808485.5	518463.5	197172.0	S
72.511	1.7654	0.0000	102.323	5.55761	0.00000	808627.4	518908.7	197172.0	S
72.533	1.7518	0.0000	102.317	5.54287	0.00000	808768.1	519352.8	197172.0	S
72.556	1.7399	0.0000	102.311	5.52829	0.00000	808907.7	519795.6	197172.0	S
72.578	1.7298	0.0000	102.305	5.51387	0.00000	809046.5	520237.3	197172.0	S
72.600	1.7207	0.0000	102.298	5.49960	0.00000	809184.5	520677.8	197172.0	S
72.622	1.7128	0.0000	102.292	5.48548	0.00000	809321.9	521117.2	197172.0	S
72.644	1.7060	0.0000	102.286	5.47151	0.00000	809458.6	521555.5	197172.0	S
72.667	1.7003	0.0000	102.280	5.45768	0.00000	809594.9	521992.7	197172.0	S
72.689	1.6954	0.0000	102.274	5.44399	0.00000	809730.7	522428.7	197172.0	S
72.711	1.6912	0.0000	102.268	5.43044	0.00000	809866.1	522863.7	197172.0	S
72.733	1.6879	0.0000	102.261	5.41702	0.00000	810001.3	523297.6	197172.0	S
72.756	1.6853	0.0000	102.255	5.40373	0.00000	810136.3	523730.4	197172.0	S
72.778	1.6833	0.0000	102.249	5.39057	0.00000	810271.0	524162.2	197172.0	S
72.800	1.6819	0.0000	102.243	5.37754	0.00000	810405.6	524592.9	197172.0	S
72.822	1.6810	0.0000	102.237	5.36463	0.00000	810540.1	525022.6	197172.0	S
72.844	1.6804	0.0000	102.231	5.35184	0.00000	810674.6	525451.3	197172.0	S
72.867	1.6801	0.0000	102.225	5.33916	0.00000	810809.0	525878.9	197172.0	S
72.889	1.6802	0.0000	102.219	5.32659	0.00000	810943.4	526305.5	197172.0	S
72.911	1.6802	0.0000	102.213	5.31413	0.00000	811077.8	526731.1	197172.0	S
72.933	1.6803	0.0000	102.207	5.30178	0.00000	811212.3	527155.8	197172.0	S
72.956	1.6803	0.0000	102.201	5.28952	0.00000	811346.6	527579.4	197172.0	S
72.978	1.6803	0.0000	102.195	5.27736	0.00000	811481.1	528002.1	197172.0	S
73.000	1.6804	0.0000	102.189	5.26529	0.00000	811615.5	528423.8	197172.0	S
73.022	1.6804	0.0000	102.183	5.25331	0.00000	811749.9	528844.6	197172.0	S
73.044	1.6805	0.0000	102.177	5.24142	0.00000	811884.4	529264.3	197172.0	S
73.067	1.6805	0.0000	102.171	5.22962	0.00000	812018.8	529683.2	197172.0	S
73.089	1.6806	0.0000	102.165	5.21791	0.00000	812153.3	530101.1	197172.0	S
73.111	1.6806	0.0000	102.160	5.20628	0.00000	812287.7	530518.0	197172.0	S
73.133	1.6806	0.0000	102.154	5.19473	0.00000	812422.1	530934.1	197172.0	S
73.156	1.6807	0.0000	102.148	5.18326	0.00000	812556.6	531349.2	197172.0	S
73.178	1.6807	0.0000	102.142	5.17187	0.00000	812691.1	531763.4	197172.0	S
73.200	1.6808	0.0000	102.136	5.16055	0.00000	812825.5	532176.7	197172.0	S
73.222	1.6808	0.0000	102.131	5.14932	0.00000	812960.0	532589.1	197172.0	S
73.244	1.6808	0.0000	102.125	5.13816	0.00000	813094.4	533000.6	197172.0	S
73.267	1.6809	0.0000	102.119	5.12707	0.00000	813228.9	533411.2	197172.0	S
73.289	1.6809	0.0000	102.113	5.11605	0.00000	813363.4	533820.9	197172.0	S
73.311	1.6810	0.0000	102.108	5.10511	0.00000	813497.9	534229.8	197172.0	S
73.333	1.6810	0.0000	102.102	5.09424	0.00000	813632.3	534637.7	197172.0	S
73.356	1.6810	0.0000	102.096	5.08344	0.00000	813766.8	535044.8	197172.0	S
73.378	1.6811	0.0000	102.090	5.07270	0.00000	813901.3	535451.1	197172.0	S
73.400	1.6811	0.0000	102.085	5.06203	0.00000	814035.8	535856.4	197172.0	S
73.422	1.6812	0.0000	102.079	5.05143	0.00000	814170.3	536261.0	197172.0	S
73.444	1.6812	0.0000	102.073	5.04090	0.00000	814304.8	536664.7	197172.0	S
73.467	1.6813	0.0000	102.068	5.03043	0.00000	814439.3	537067.6	197172.0	S
73.489	1.6813	0.0000	102.062	5.02002	0.00000	814573.8	537469.6	197172.0	S
73.511	1.6813	0.0000	102.057	5.00968	0.00000	814708.3	537870.8	197172.0	S
73.533	1.6814	0.0000	102.051	4.99940	0.00000	814842.8	538271.1	197172.0	S
73.556	1.6814	0.0000	102.046	4.98918	0.00000	814977.3	538670.6	197172.0	S
73.578	1.6815	0.0000	102.040	4.97903	0.00000	815111.8	539069.4	197172.0	S
73.600	1.6815	0.0000	102.034	4.96893	0.00000	815246.4	539467.3	197172.0	S
73.622	1.6815	0.0000	102.029	4.95889	0.00000	815380.9	539864.4	197172.0	S
73.644	1.6816	0.0000	102.023	4.94891	0.00000	815515.4	540260.7	197172.0	S
73.667	1.6816	0.0000	102.018	4.93899	0.00000	815649.9	540656.3	197172.0	S
73.689	1.6817	0.0000	102.012	4.92913	0.00000	815784.4	541050.9	197172.0	S
73.711	1.6817	0.0000	102.007	4.91932	0.00000	815919.0	541444.9	197172.0	S
73.733	1.6818	0.0000	102.002	4.90957	0.00000	816053.5	541838.1	197172.0	S
73.756	1.6818	0.0000	101.996	4.89987	0.00000	816188.1	542230.4	197172.0	S
73.778	1.6818	0.0000	101.991	4.89022	0.00000	816322.6	542622.0	197172.0	S
73.800	1.6819	0.0000	101.985	4.88062	0.00000	816457.2	543012.9	197172.0	S
73.822	1.6819	0.0000	101.980	4.87108	0.00000	816591.7	543402.9	197172.0	S
73.844	1.6820	0.0000	101.974	4.86158	0.00000	816726.3	543792.3	197172.0	S
73.867	1.6820	0.0000	101.969	4.85214	0.00000	816860.8	544180.8	197172.0	S
73.889	1.6820	0.0000	101.964	4.84274	0.00000	816995.4	544568.6	197172.0	S
73.911	1.6821	0.0000	101.958	4.83340	0.00000	817129.9	544955.6	197172.0	S
73.933	1.6821	0.0000	101.953	4.82410	0.00000	817264.5	545341.9	197172.0	S
73.956	1.6822	0.0000	101.948	4.81486	0.00000	817399.1	545727.5	197172.0	S
73.978	1.6822	0.0000	101.942	4.80566	0.00000	817533.7	546112.3	197172.0	S

**PONDS Version 3.3.0229**  
**Retention Pond Recovery - Refined Method**  
**Copyright 2008**  
**Devo Seereeram, Ph.D., P.E.**

**Detailed Results (cont.d.)**    :: Scenario 1    :: 25-96 - Existing

Elapsed Time (hours)	Inflow Rate (ft <sup>3</sup> /s)	Outside Recharge (ft/day)	Stage Elevation (ft datum)	Infiltration Rate (ft <sup>3</sup> /s)	Overflow Discharge (ft <sup>3</sup> /s)	Cumulative Inflow Volume (ft <sup>3</sup> )	Cumulative Infiltration Volume (ft <sup>3</sup> )	Cumulative Discharge Volume (ft <sup>3</sup> )	Flow Type
74.000	1.6822	0.0000	101.937	4.79652	0.00000	817668.3	546496.4	197172.0	S
74.022	1.6823	0.0000	101.932	4.78742	0.00000	817802.8	546879.8	197172.0	S
74.044	1.6823	0.0000	101.926	4.77836	0.00000	817937.4	547262.4	197172.0	S
74.067	1.6824	0.0000	101.921	4.76936	0.00000	818072.0	547644.3	197172.0	S
74.089	1.6824	0.0000	101.916	4.76040	0.00000	818206.6	548025.4	197172.0	S
74.111	1.6825	0.0000	101.911	4.75149	0.00000	818341.2	548405.9	197172.0	S
74.133	1.6825	0.0000	101.905	4.74262	0.00000	818475.8	548785.7	197172.0	S
74.156	1.6825	0.0000	101.900	4.73380	0.00000	818610.4	549164.8	197172.0	S
74.178	1.6826	0.0000	101.895	4.72502	0.00000	818745.0	549543.1	197172.0	S
74.200	1.6826	0.0000	101.890	4.71629	0.00000	818879.6	549920.8	197172.0	S
74.222	1.6827	0.0000	101.885	4.70761	0.00000	819014.2	550297.7	197172.0	S
74.244	1.6827	0.0000	101.879	4.69897	0.00000	819148.8	550674.0	197172.0	S
74.267	1.6827	0.0000	101.874	4.69037	0.00000	819283.4	551049.6	197172.0	S
74.289	1.6828	0.0000	101.869	4.68181	0.00000	819418.1	551424.4	197172.0	S
74.311	1.6828	0.0000	101.864	4.67330	0.00000	819552.7	551798.6	197172.0	S
74.333	1.6829	0.0000	101.859	4.66483	0.00000	819687.3	552172.2	197172.0	S
74.356	1.6829	0.0000	101.854	4.65640	0.00000	819821.9	552545.0	197172.0	S
74.378	1.6829	0.0000	101.849	4.64801	0.00000	819956.6	552917.2	197172.0	S
74.400	1.6830	0.0000	101.843	4.63967	0.00000	820091.2	553288.7	197172.0	S
74.422	1.6830	0.0000	101.838	4.63136	0.00000	820225.9	553659.5	197172.0	S
74.444	1.6831	0.0000	101.833	4.62310	0.00000	820360.5	554029.7	197172.0	S
74.467	1.6831	0.0000	101.828	4.61488	0.00000	820495.1	554399.3	197172.0	S
74.489	1.6831	0.0000	101.823	4.60669	0.00000	820629.8	554768.1	197172.0	S
74.511	1.6832	0.0000	101.818	4.59855	0.00000	820764.4	555136.3	197172.0	S
74.533	1.6832	0.0000	101.813	4.59044	0.00000	820899.1	555503.9	197172.0	S
74.556	1.6833	0.0000	101.808	4.58238	0.00000	821033.8	555870.8	197172.0	S
74.578	1.6833	0.0000	101.803	4.57435	0.00000	821168.4	556237.1	197172.0	S
74.600	1.6834	0.0000	101.798	4.56636	0.00000	821303.1	556602.7	197172.0	S
74.622	1.6834	0.0000	101.793	4.55841	0.00000	821437.8	556967.6	197172.0	S
74.644	1.6834	0.0000	101.788	4.55050	0.00000	821572.4	557332.0	197172.0	S
74.667	1.6835	0.0000	101.783	4.54263	0.00000	821707.1	557695.8	197172.0	S
74.689	1.6835	0.0000	101.778	4.53479	0.00000	821841.8	558058.8	197172.0	S
74.711	1.6836	0.0000	101.773	4.52699	0.00000	821976.5	558421.3	197172.0	S
74.733	1.6836	0.0000	101.768	4.51923	0.00000	822111.1	558783.1	197172.0	S
74.756	1.6836	0.0000	101.763	4.51150	0.00000	822245.9	559144.4	197172.0	S
74.778	1.6837	0.0000	101.758	4.50381	0.00000	822380.6	559505.0	197172.0	S
74.800	1.6837	0.0000	101.753	4.49615	0.00000	822515.3	559865.0	197172.0	S
74.822	1.6838	0.0000	101.749	4.48853	0.00000	822649.9	560224.4	197172.0	S
74.844	1.6838	0.0000	101.744	4.48095	0.00000	822784.6	560583.1	197172.0	S
74.867	1.6838	0.0000	101.739	4.47339	0.00000	822919.3	560941.3	197172.0	S
74.889	1.6839	0.0000	101.734	4.46588	0.00000	823054.1	561298.9	197172.0	S
74.911	1.6839	0.0000	101.729	4.45840	0.00000	823188.8	561655.9	197172.0	S
74.933	1.6840	0.0000	101.724	4.45095	0.00000	823323.5	562012.3	197172.0	S
74.956	1.6840	0.0000	101.719	4.44354	0.00000	823458.2	562368.0	197172.0	S
74.978	1.6840	0.0000	101.715	4.43616	0.00000	823592.9	562723.2	197172.0	S
75.000	1.6841	0.0000	101.710	4.42881	0.00000	823727.6	563077.8	197172.0	S
75.022	1.6841	0.0000	101.705	4.42150	0.00000	823862.4	563431.8	197172.0	S
75.044	1.6842	0.0000	101.700	4.41422	0.00000	823997.1	563785.3	197172.0	S
75.067	1.6842	0.0000	101.695	4.40697	0.00000	824131.8	564138.1	197172.0	S
75.089	1.6842	0.0000	101.691	4.39975	0.00000	824266.6	564490.4	197172.0	S
75.111	1.6843	0.0000	101.686	4.39257	0.00000	824401.3	564842.1	197172.0	S
75.133	1.6843	0.0000	101.681	4.38542	0.00000	824536.1	565193.2	197172.0	S
75.156	1.6844	0.0000	101.676	4.37830	0.00000	824670.8	565543.7	197172.0	S
75.178	1.6844	0.0000	101.671	4.37121	0.00000	824805.6	565893.7	197172.0	S
75.200	1.6845	0.0000	101.667	4.36415	0.00000	824940.3	566243.1	197172.0	S
75.222	1.6845	0.0000	101.662	4.35713	0.00000	825075.1	566591.9	197172.0	S
75.244	1.6845	0.0000	101.657	4.35013	0.00000	825209.8	566940.3	197172.0	S
75.267	1.6846	0.0000	101.653	4.34317	0.00000	825344.6	567288.0	197172.0	S
75.289	1.6846	0.0000	101.648	4.33623	0.00000	825479.4	567635.2	197172.0	S
75.311	1.6847	0.0000	101.643	4.32933	0.00000	825614.1	567981.8	197172.0	S
75.333	1.6847	0.0000	101.639	4.32245	0.00000	825748.9	568327.9	197172.0	S
75.356	1.6847	0.0000	101.634	4.31561	0.00000	825883.7	568673.4	197172.0	S
75.378	1.6848	0.0000	101.629	4.30879	0.00000	826018.5	569018.4	197172.0	S
75.400	1.6848	0.0000	101.625	4.30201	0.00000	826153.3	569362.8	197172.0	S
75.422	1.6849	0.0000	101.620	4.29525	0.00000	826288.1	569706.7	197172.0	S
75.444	1.6849	0.0000	101.615	4.28852	0.00000	826422.8	570050.0	197172.0	S
75.467	1.6849	0.0000	101.611	4.28182	0.00000	826557.6	570392.8	197172.0	S
75.489	1.6850	0.0000	101.606	4.27515	0.00000	826692.4	570735.1	197172.0	S
75.511	1.6850	0.0000	101.601	4.26851	0.00000	826827.3	571076.9	197172.0	S
75.533	1.6851	0.0000	101.597	4.26190	0.00000	826962.0	571418.1	197172.0	S
75.556	1.6851	0.0000	101.592	4.25531	0.00000	827096.8	571758.8	197172.0	S
75.578	1.6851	0.0000	101.588	4.24875	0.00000	827231.6	572098.9	197172.0	S
75.600	1.6852	0.0000	101.583	4.24222	0.00000	827366.4	572438.6	197172.0	S
75.622	1.6852	0.0000	101.578	4.23571	0.00000	827501.3	572777.7	197172.0	S

**PONDS Version 3.3.0229**  
**Retention Pond Recovery - Refined Method**  
**Copyright 2008**  
**Devo Seereeram, Ph.D., P.E.**

**Detailed Results (cont.d.)**    :: Scenario 1    :: 25-96 - Existing

Elapsed Time (hours)	Inflow Rate (ft <sup>3</sup> /s)	Outside Recharge (ft/day)	Stage Elevation (ft datum)	Infiltration Rate (ft <sup>3</sup> /s)	Overflow Discharge (ft <sup>3</sup> /s)	Cumulative Inflow Volume (ft <sup>3</sup> )	Cumulative Infiltration Volume (ft <sup>3</sup> )	Cumulative Discharge Volume (ft <sup>3</sup> )	Flow Type
75.644	1.6853	0.0000	101.574	4.22924	0.00000	827636.1	573116.3	197172.0	S
75.667	1.6853	0.0000	101.569	4.22278	0.00000	827770.9	573454.4	197172.0	S
75.689	1.6853	0.0000	101.565	4.21636	0.00000	827905.8	573791.9	197172.0	S
75.711	1.6854	0.0000	101.560	4.20996	0.00000	828040.6	574129.0	197172.0	S
75.733	1.6854	0.0000	101.556	4.20359	0.00000	828175.4	574465.5	197172.0	S
75.756	1.6855	0.0000	101.551	4.19725	0.00000	828310.3	574801.6	197172.0	S
75.778	1.6855	0.0000	101.547	4.19093	0.00000	828445.1	575137.1	197172.0	S
75.800	1.6855	0.0000	101.542	4.18464	0.00000	828579.9	575472.1	197172.0	S
75.822	1.6856	0.0000	101.538	4.17837	0.00000	828714.8	575806.6	197172.0	S
75.844	1.6856	0.0000	101.533	4.17213	0.00000	828849.6	576140.6	197172.0	S
75.867	1.6857	0.0000	101.529	4.16591	0.00000	828984.4	576474.1	197172.0	S
75.889	1.6857	0.0000	101.524	4.15972	0.00000	829119.3	576807.2	197172.0	S
75.911	1.6857	0.0000	101.520	4.15356	0.00000	829254.2	577139.7	197172.0	S
75.933	1.6858	0.0000	101.515	4.14741	0.00000	829389.1	577471.8	197172.0	S
75.956	1.6858	0.0000	101.511	4.14130	0.00000	829523.9	577803.3	197172.0	S
75.978	1.6859	0.0000	101.507	4.13521	0.00000	829658.8	578134.4	197172.0	S
76.000	1.6859	0.0000	101.502	4.12914	0.00000	829793.6	578464.9	197172.0	S
76.022	1.6861	0.0000	101.498	4.12310	0.00000	829928.5	578795.0	197172.0	S
76.044	1.6865	0.0000	101.493	4.11709	0.00000	830063.4	579124.6	197172.0	S
76.067	1.6874	0.0000	101.489	4.11111	0.00000	830198.4	579453.8	197172.0	S
76.089	1.6886	0.0000	101.485	4.10516	0.00000	830333.4	579782.4	197172.0	S
76.111	1.6900	0.0000	101.480	4.09925	0.00000	830468.6	580110.6	197172.0	S
76.133	1.6914	0.0000	101.476	4.09337	0.00000	830603.8	580438.3	197172.0	S
76.156	1.6926	0.0000	101.472	4.08751	0.00000	830739.2	580765.5	197172.0	S
76.178	1.6936	0.0000	101.467	4.08168	0.00000	830874.6	581092.3	197172.0	S
76.200	1.6945	0.0000	101.463	4.07587	0.00000	831010.2	581418.6	197172.0	S
76.222	1.6953	0.0000	101.459	4.07009	0.00000	831145.8	581744.4	197172.0	S
76.244	1.6959	0.0000	101.454	4.06432	0.00000	831281.4	582069.8	197172.0	S
76.267	1.6964	0.0000	101.450	4.05858	0.00000	831417.1	582394.7	197172.0	S
76.289	1.6969	0.0000	101.446	4.05286	0.00000	831552.8	582719.2	197172.0	S
76.311	1.6974	0.0000	101.441	4.04716	0.00000	831688.6	583043.2	197172.0	S
76.333	1.6978	0.0000	101.437	4.04148	0.00000	831824.4	583366.8	197172.0	S
76.356	1.6981	0.0000	101.433	4.03583	0.00000	831960.3	583689.8	197172.0	S
76.378	1.6984	0.0000	101.429	4.03019	0.00000	832096.1	584012.4	197172.0	S
76.400	1.6987	0.0000	101.424	4.02457	0.00000	832232.0	584334.6	197172.0	S
76.422	1.6990	0.0000	101.420	4.01898	0.00000	832367.9	584656.4	197172.0	S
76.444	1.6992	0.0000	101.416	4.01340	0.00000	832503.8	584977.7	197172.0	S
76.467	1.6994	0.0000	101.412	4.00785	0.00000	832639.8	585298.5	197172.0	S
76.489	1.6996	0.0000	101.407	4.00232	0.00000	832775.8	585618.9	197172.0	S
76.511	1.6998	0.0000	101.403	3.99680	0.00000	832911.7	585938.9	197172.0	S
76.533	1.7000	0.0000	101.399	3.99131	0.00000	833047.7	586258.4	197172.0	S
76.556	1.7001	0.0000	101.395	3.98584	0.00000	833183.7	586577.5	197172.0	S
76.578	1.7003	0.0000	101.391	3.98038	0.00000	833319.8	586896.2	197172.0	S
76.600	1.7004	0.0000	101.386	3.97495	0.00000	833455.8	587214.4	197172.0	S
76.622	1.7005	0.0000	101.382	3.96953	0.00000	833591.8	587532.1	197172.0	S
76.644	1.7006	0.0000	101.378	3.96414	0.00000	833727.8	587849.5	197172.0	S
76.667	1.7007	0.0000	101.374	3.95877	0.00000	833863.9	588166.4	197172.0	S
76.689	1.7008	0.0000	101.370	3.95341	0.00000	833999.9	588482.9	197172.0	S
76.711	1.7009	0.0000	101.366	3.94807	0.00000	834136.0	588798.9	197172.0	S
76.733	1.7009	0.0000	101.361	3.94276	0.00000	834272.1	589114.6	197172.0	S
76.756	1.7010	0.0000	101.357	3.93746	0.00000	834408.2	589429.8	197172.0	S
76.778	1.7011	0.0000	101.353	3.93218	0.00000	834544.3	589744.6	197172.0	S
76.800	1.7011	0.0000	101.349	3.92692	0.00000	834680.3	590058.9	197172.0	S
76.822	1.7012	0.0000	101.345	3.92168	0.00000	834816.4	590372.9	197172.0	S
76.844	1.7012	0.0000	101.341	3.91646	0.00000	834952.5	590686.4	197172.0	S
76.867	1.7013	0.0000	101.337	3.91125	0.00000	835088.6	590999.5	197172.0	S
76.889	1.7013	0.0000	101.333	3.90607	0.00000	835224.8	591312.2	197172.0	S
76.911	1.7013	0.0000	101.329	3.90090	0.00000	835360.8	591624.5	197172.0	S
76.933	1.7014	0.0000	101.324	3.89576	0.00000	835496.9	591936.4	197172.0	S
76.956	1.7014	0.0000	101.320	3.89063	0.00000	835633.1	592247.8	197172.0	S
76.978	1.7015	0.0000	101.316	3.88552	0.00000	835769.2	592558.9	197172.0	S
77.000	1.7015	0.0000	101.312	3.88042	0.00000	835905.3	592869.5	197172.0	S
77.022	1.7015	0.0000	101.308	3.87535	0.00000	836041.4	593179.8	197172.0	S
77.044	1.7016	0.0000	101.304	3.87029	0.00000	836177.5	593489.6	197172.0	S
77.067	1.7016	0.0000	101.300	3.86525	0.00000	836313.7	593799.0	197172.0	S
77.089	1.7017	0.0000	101.296	3.86023	0.00000	836449.8	594108.0	197172.0	S
77.111	1.7017	0.0000	101.292	3.85523	0.00000	836585.9	594416.6	197172.0	S
77.133	1.7017	0.0000	101.288	3.85025	0.00000	836722.1	594724.8	197172.0	S
77.156	1.7018	0.0000	101.284	3.84528	0.00000	836858.2	595032.6	197172.0	S
77.178	1.7018	0.0000	101.280	3.84033	0.00000	836994.4	595340.1	197172.0	S
77.200	1.7019	0.0000	101.276	3.83540	0.00000	837130.5	595647.1	197172.0	S
77.222	1.7019	0.0000	101.272	3.83048	0.00000	837266.6	595953.8	197172.0	S
77.244	1.7019	0.0000	101.268	3.82558	0.00000	837402.8	596260.0	197172.0	S
77.267	1.7020	0.0000	101.264	3.82070	0.00000	837538.9	596565.8	197172.0	S

**PONDS Version 3.3.0229**  
**Retention Pond Recovery - Refined Method**  
**Copyright 2008**  
**Devo Seereeram, Ph.D., P.E.**

**Detailed Results (cont.d.)**    :: Scenario 1    :: 25-96 - Existing

Elapsed Time (hours)	Inflow Rate (ft <sup>3</sup> /s)	Outside Recharge (ft/day)	Stage Elevation (ft datum)	Infiltration Rate (ft <sup>3</sup> /s)	Overflow Discharge (ft <sup>3</sup> /s)	Cumulative Inflow Volume (ft <sup>3</sup> )	Cumulative Infiltration Volume (ft <sup>3</sup> )	Cumulative Discharge Volume (ft <sup>3</sup> )	Flow Type
77.289	1.7020	0.0000	101.260	3.81584	0.00000	837675.1	596871.3	197172.0	S
77.311	1.7021	0.0000	101.256	3.81099	0.00000	837811.3	597176.4	197172.0	S
77.333	1.7021	0.0000	101.252	3.80616	0.00000	837947.4	597481.1	197172.0	S
77.356	1.7022	0.0000	101.248	3.80135	0.00000	838083.6	597785.4	197172.0	S
77.378	1.7022	0.0000	101.245	3.79655	0.00000	838219.8	598089.3	197172.0	S
77.400	1.7022	0.0000	101.241	3.79177	0.00000	838356.0	598392.8	197172.0	S
77.422	1.7023	0.0000	101.237	3.78701	0.00000	838492.1	598695.9	197172.0	S
77.444	1.7023	0.0000	101.233	3.78226	0.00000	838628.3	598998.8	197172.0	S
77.467	1.7024	0.0000	101.229	3.77753	0.00000	838764.5	599301.1	197172.0	S
77.489	1.7024	0.0000	101.225	3.77282	0.00000	838900.7	599603.1	197172.0	S
77.511	1.7024	0.0000	101.221	3.76812	0.00000	839036.9	599904.8	197172.0	S
77.533	1.7025	0.0000	101.217	3.76344	0.00000	839173.1	600206.0	197172.0	S
77.556	1.7025	0.0000	101.213	3.75877	0.00000	839309.3	600506.9	197172.0	S
77.578	1.7026	0.0000	101.209	3.75412	0.00000	839445.5	600807.4	197172.0	S
77.600	1.7026	0.0000	101.206	3.74949	0.00000	839581.7	601107.6	197172.0	S
77.622	1.7026	0.0000	101.202	3.74487	0.00000	839717.9	601407.4	197172.0	S
77.644	1.7027	0.0000	101.198	3.74027	0.00000	839854.1	601706.8	197172.0	S
77.667	1.7027	0.0000	101.194	3.73568	0.00000	839990.4	602005.8	197172.0	S
77.689	1.7028	0.0000	101.190	3.73111	0.00000	840126.6	602304.4	197172.0	S
77.711	1.7028	0.0000	101.186	3.72655	0.00000	840262.8	602602.8	197172.0	S
77.733	1.7028	0.0000	101.183	3.72201	0.00000	840399.0	602900.7	197172.0	S
77.756	1.7029	0.0000	101.179	3.71749	0.00000	840535.3	603198.3	197172.0	S
77.778	1.7029	0.0000	101.175	3.71298	0.00000	840671.5	603495.5	197172.0	S
77.800	1.7030	0.0000	101.171	3.70848	0.00000	840807.7	603792.4	197172.0	S
77.822	1.7030	0.0000	101.167	3.70400	0.00000	840943.9	604088.9	197172.0	S
77.844	1.7030	0.0000	101.163	3.69954	0.00000	841080.2	604385.0	197172.0	S
77.867	1.7031	0.0000	101.160	3.69509	0.00000	841216.4	604680.8	197172.0	S
77.889	1.7031	0.0000	101.156	3.69065	0.00000	841352.7	604976.2	197172.0	S
77.911	1.7032	0.0000	101.152	3.68623	0.00000	841488.9	605271.3	197172.0	S
77.933	1.7032	0.0000	101.148	3.68182	0.00000	841625.2	605566.0	197172.0	S
77.956	1.7032	0.0000	101.145	3.67743	0.00000	841761.4	605860.4	197172.0	S
77.978	1.7033	0.0000	101.141	3.67306	0.00000	841897.7	606154.4	197172.0	S
78.000	1.7033	0.0000	101.137	3.66869	0.00000	842033.9	606448.1	197172.0	S
78.022	1.7034	0.0000	101.133	3.66435	0.00000	842170.3	606741.4	197172.0	S
78.044	1.7034	0.0000	101.130	3.66001	0.00000	842306.5	607034.4	197172.0	S
78.067	1.7034	0.0000	101.126	3.65569	0.00000	842442.8	607327.0	197172.0	S
78.089	1.7035	0.0000	101.122	3.65139	0.00000	842579.1	607619.3	197172.0	S
78.111	1.7035	0.0000	101.118	3.64710	0.00000	842715.3	607911.2	197172.0	S
78.133	1.7036	0.0000	101.115	3.64282	0.00000	842851.6	608202.8	197172.0	S
78.156	1.7036	0.0000	101.111	3.63856	0.00000	842987.9	608494.1	197172.0	S
78.178	1.7036	0.0000	101.107	3.63431	0.00000	843124.2	608785.0	197172.0	S
78.200	1.7037	0.0000	101.104	3.63007	0.00000	843260.5	609075.6	197172.0	S
78.222	1.7037	0.0000	101.100	3.62585	0.00000	843396.8	609365.8	197172.0	S
78.244	1.7038	0.0000	101.096	3.62165	0.00000	843533.1	609655.7	197172.0	S
78.267	1.7038	0.0000	101.093	3.61745	0.00000	843669.4	609945.3	197172.0	S
78.289	1.7038	0.0000	101.089	3.61327	0.00000	843805.7	610234.5	197172.0	S
78.311	1.7039	0.0000	101.085	3.60910	0.00000	843942.0	610523.4	197172.0	S
78.333	1.7039	0.0000	101.082	3.60495	0.00000	844078.3	610811.9	197172.0	S
78.356	1.7040	0.0000	101.078	3.60081	0.00000	844214.6	611100.2	197172.0	S
78.378	1.7040	0.0000	101.074	3.59668	0.00000	844350.9	611388.1	197172.0	S
78.400	1.7040	0.0000	101.071	3.59257	0.00000	844487.3	611675.6	197172.0	S
78.422	1.7041	0.0000	101.067	3.58847	0.00000	844623.6	611962.9	197172.0	S
78.444	1.7041	0.0000	101.063	3.58438	0.00000	844759.9	612249.8	197172.0	S
78.467	1.7042	0.0000	101.060	3.58031	0.00000	844896.3	612536.4	197172.0	S
78.489	1.7042	0.0000	101.056	3.57624	0.00000	845032.6	612822.6	197172.0	S
78.511	1.7042	0.0000	101.053	3.57220	0.00000	845168.9	613108.6	197172.0	S
78.533	1.7043	0.0000	101.049	3.56816	0.00000	845305.3	613394.2	197172.0	S
78.556	1.7043	0.0000	101.045	3.56414	0.00000	845441.6	613679.5	197172.0	S
78.578	1.7044	0.0000	101.042	3.56013	0.00000	845577.9	613964.4	197172.0	S
78.600	1.7044	0.0000	101.038	3.55613	0.00000	845714.3	614249.1	197172.0	S
78.622	1.7044	0.0000	101.035	3.55214	0.00000	845850.6	614533.4	197172.0	S
78.644	1.7045	0.0000	101.031	3.54817	0.00000	845987.0	614817.4	197172.0	S
78.667	1.7045	0.0000	101.027	3.54421	0.00000	846123.4	615101.1	197172.0	S
78.689	1.7046	0.0000	101.024	3.54026	0.00000	846259.8	615384.5	197172.0	S
78.711	1.7046	0.0000	101.020	3.53633	0.00000	846396.1	615667.6	197172.0	S
78.733	1.7046	0.0000	101.017	3.53240	0.00000	846532.4	615950.3	197172.0	S
78.756	1.7047	0.0000	101.013	3.52849	0.00000	846668.8	616232.8	197172.0	S
78.778	1.7047	0.0000	101.010	3.52459	0.00000	846805.2	616514.9	197172.0	S
78.800	1.7048	0.0000	101.006	3.52071	0.00000	846941.6	616796.7	197172.0	S
78.822	1.7048	0.0000	101.003	3.51683	0.00000	847078.0	617078.2	197172.0	S
78.844	1.7048	0.0000	100.999	3.51296	0.00000	847214.4	617359.4	197172.0	S
78.867	1.7049	0.0000	100.996	3.50908	0.00000	847350.8	617640.3	197172.0	S
78.889	1.7049	0.0000	100.992	3.50520	0.00000	847487.1	617920.9	197172.0	S
78.911	1.7050	0.0000	100.989	3.50133	0.00000	847623.6	618201.1	197172.0	S



**PONDS Version 3.3.0229**  
**Retention Pond Recovery - Refined Method**  
**Copyright 2008**  
**Devo Seereeram, Ph.D., P.E.**

**Detailed Results (cont.d.)**    :: Scenario 1 :: 25-96 - Existing

Elapsed Time (hours)	Inflow Rate (ft <sup>3</sup> /s)	Outside Recharge (ft/day)	Stage Elevation (ft datum)	Infiltration Rate (ft <sup>3</sup> /s)	Overflow Discharge (ft <sup>3</sup> /s)	Cumulative Inflow Volume (ft <sup>3</sup> )	Cumulative Infiltration Volume (ft <sup>3</sup> )	Cumulative Discharge Volume (ft <sup>3</sup> )	Flow Type
78.933	1.7050	0.0000	100.985	3.49745	0.00000	847759.9	618481.1	197172.0	S
78.956	1.7050	0.0000	100.982	3.49359	0.00000	847896.3	618760.7	197172.0	S
78.978	1.7051	0.0000	100.978	3.48972	0.00000	848032.8	619040.1	197172.0	S
79.000	1.7051	0.0000	100.975	3.48587	0.00000	848169.1	619319.1	197172.0	S
79.022	1.7052	0.0000	100.971	3.48202	0.00000	848305.6	619597.8	197172.0	S
79.044	1.7052	0.0000	100.968	3.47817	0.00000	848442.0	619876.2	197172.0	S
79.067	1.7052	0.0000	100.964	3.47434	0.00000	848578.4	620154.3	197172.0	S
79.089	1.7053	0.0000	100.961	3.47051	0.00000	848714.8	620432.1	197172.0	S
79.111	1.7053	0.0000	100.957	3.46669	0.00000	848851.3	620709.6	197172.0	S
79.133	1.7054	0.0000	100.954	3.46287	0.00000	848987.7	620986.8	197172.0	S
79.156	1.7054	0.0000	100.950	3.45906	0.00000	849124.1	621263.6	197172.0	S
79.178	1.7054	0.0000	100.947	3.45526	0.00000	849260.5	621540.2	197172.0	S
79.200	1.7055	0.0000	100.943	3.45147	0.00000	849396.9	621816.5	197172.0	S
79.222	1.7055	0.0000	100.940	3.44769	0.00000	849533.4	622092.4	197172.0	S
79.244	1.7056	0.0000	100.936	3.44391	0.00000	849669.8	622368.1	197172.0	S
79.267	1.7056	0.0000	100.933	3.44014	0.00000	849806.3	622643.4	197172.0	S
79.289	1.7056	0.0000	100.929	3.43638	0.00000	849942.8	622918.5	197172.0	S
79.311	1.7057	0.0000	100.926	3.43263	0.00000	850079.2	623193.3	197172.0	S
79.333	1.7057	0.0000	100.922	3.42888	0.00000	850215.6	623467.8	197172.0	S
79.356	1.7057	0.0000	100.919	3.42515	0.00000	850352.1	623741.9	197172.0	S
79.378	1.7058	0.0000	100.915	3.42142	0.00000	850488.6	624015.8	197172.0	S
79.400	1.7058	0.0000	100.912	3.41770	0.00000	850625.0	624289.3	197172.0	S
79.422	1.7059	0.0000	100.908	3.41398	0.00000	850761.5	624562.6	197172.0	S
79.444	1.7059	0.0000	100.905	3.41028	0.00000	850897.9	624835.6	197172.0	S
79.467	1.7059	0.0000	100.902	3.40658	0.00000	851034.4	625108.3	197172.0	S
79.489	1.7060	0.0000	100.898	3.40289	0.00000	851170.9	625380.6	197172.0	S
79.511	1.7060	0.0000	100.895	3.39921	0.00000	851307.4	625652.7	197172.0	S
79.533	1.7061	0.0000	100.891	3.39554	0.00000	851443.9	625924.5	197172.0	S
79.556	1.7061	0.0000	100.888	3.39188	0.00000	851580.4	626196.0	197172.0	S
79.578	1.7061	0.0000	100.884	3.38822	0.00000	851716.9	626467.2	197172.0	S
79.600	1.7062	0.0000	100.881	3.38457	0.00000	851853.4	626738.1	197172.0	S
79.622	1.7062	0.0000	100.877	3.38093	0.00000	851989.8	627008.8	197172.0	S
79.644	1.7063	0.0000	100.874	3.37730	0.00000	852126.3	627279.1	197172.0	S
79.667	1.7063	0.0000	100.871	3.37367	0.00000	852262.9	627549.1	197172.0	S
79.689	1.7063	0.0000	100.867	3.37006	0.00000	852399.4	627818.8	197172.0	S
79.711	1.7064	0.0000	100.864	3.36645	0.00000	852535.9	628088.3	197172.0	S
79.733	1.7064	0.0000	100.860	3.36285	0.00000	852672.4	628357.5	197172.0	S
79.756	1.7065	0.0000	100.857	3.35926	0.00000	852808.9	628626.4	197172.0	S
79.778	1.7065	0.0000	100.854	3.35567	0.00000	852945.4	628894.9	197172.0	S
79.800	1.7065	0.0000	100.850	3.35210	0.00000	853081.9	629163.3	197172.0	S
79.822	1.7066	0.0000	100.847	3.34853	0.00000	853218.4	629431.3	197172.0	S
79.844	1.7066	0.0000	100.843	3.34497	0.00000	853355.0	629699.0	197172.0	S
79.867	1.7067	0.0000	100.840	3.34142	0.00000	853491.5	629966.5	197172.0	S
79.889	1.7067	0.0000	100.836	3.33787	0.00000	853628.1	630233.7	197172.0	S
79.911	1.7067	0.0000	100.833	3.33434	0.00000	853764.6	630500.6	197172.0	S
79.933	1.7068	0.0000	100.830	3.33081	0.00000	853901.1	630767.1	197172.0	S
79.956	1.7068	0.0000	100.826	3.32729	0.00000	854037.7	631033.5	197172.0	S
79.978	1.7069	0.0000	100.823	3.32377	0.00000	854174.2	631299.5	197172.0	S
80.000	1.7069	0.0000	100.820	3.32027	0.00000	854310.8	631565.3	197172.0	S
80.022	1.7067	0.0000	100.816	3.31677	0.00000	854447.3	631830.8	197172.0	S
80.044	1.7062	0.0000	100.813	3.31326	0.00000	854583.8	632095.9	197172.0	S
80.067	1.7054	0.0000	100.809	3.30976	0.00000	854720.3	632360.9	197172.0	S
80.089	1.7041	0.0000	100.806	3.30625	0.00000	854856.7	632625.5	197172.0	S
80.111	1.7027	0.0000	100.803	3.30274	0.00000	854992.9	632889.9	197172.0	S
80.133	1.7015	0.0000	100.799	3.29924	0.00000	855129.1	633153.9	197172.0	S
80.156	1.7004	0.0000	100.796	3.29573	0.00000	855265.2	633417.8	197172.0	S
80.178	1.6995	0.0000	100.792	3.29223	0.00000	855401.2	633681.3	197172.0	S
80.200	1.6988	0.0000	100.789	3.28874	0.00000	855537.1	633944.5	197172.0	S
80.222	1.6981	0.0000	100.786	3.28526	0.00000	855673.0	634207.5	197172.0	S
80.244	1.6976	0.0000	100.782	3.28179	0.00000	855808.8	634470.2	197172.0	S
80.267	1.6971	0.0000	100.779	3.27832	0.00000	855944.6	634732.6	197172.0	S
80.289	1.6967	0.0000	100.775	3.27487	0.00000	856080.4	634994.7	197172.0	S
80.311	1.6964	0.0000	100.772	3.27142	0.00000	856216.1	635256.6	197172.0	S
80.333	1.6961	0.0000	100.769	3.26798	0.00000	856351.8	635518.1	197172.0	S
80.356	1.6958	0.0000	100.765	3.26455	0.00000	856487.4	635779.4	197172.0	S
80.378	1.6956	0.0000	100.762	3.26113	0.00000	856623.1	636040.4	197172.0	S
80.400	1.6954	0.0000	100.759	3.25771	0.00000	856758.8	636301.2	197172.0	S
80.422	1.6952	0.0000	100.755	3.25431	0.00000	856894.4	636561.7	197172.0	S
80.444	1.6951	0.0000	100.752	3.25091	0.00000	857030.0	636821.9	197172.0	S
80.467	1.6949	0.0000	100.748	3.24753	0.00000	857165.6	637081.8	197172.0	S
80.489	1.6948	0.0000	100.745	3.24415	0.00000	857301.2	637341.5	197172.0	S
80.511	1.6947	0.0000	100.742	3.24078	0.00000	857436.8	637600.9	197172.0	S
80.533	1.6946	0.0000	100.738	3.23741	0.00000	857572.3	637860.0	197172.0	S
80.556	1.6946	0.0000	100.735	3.23406	0.00000	857707.9	638118.9	197172.0	S

**PONDS Version 3.3.0229**  
**Retention Pond Recovery - Refined Method**  
**Copyright 2008**  
**Devo Seereeram, Ph.D., P.E.**

**Detailed Results (cont.d.)** :: Scenario 1 :: 25-96 - Existing

Elapsed Time (hours)	Inflow Rate (ft <sup>3</sup> /s)	Outside Recharge (ft/day)	Stage Elevation (ft datum)	Infiltration Rate (ft <sup>3</sup> /s)	Overflow Discharge (ft <sup>3</sup> /s)	Cumulative Inflow Volume (ft <sup>3</sup> )	Cumulative Infiltration Volume (ft <sup>3</sup> )	Cumulative Discharge Volume (ft <sup>3</sup> )	Flow Type
80.578	1.6945	0.0000	100.732	3.23071	0.00000	857843.4	638377.4	197172.0	S
80.600	1.6945	0.0000	100.728	3.22737	0.00000	857979.0	638635.8	197172.0	S
80.622	1.6944	0.0000	100.725	3.22404	0.00000	858114.6	638893.9	197172.0	S
80.644	1.6944	0.0000	100.722	3.22072	0.00000	858250.1	639151.6	197172.0	S
80.667	1.6944	0.0000	100.718	3.21741	0.00000	858385.7	639409.2	197172.0	S
80.689	1.6944	0.0000	100.715	3.21410	0.00000	858521.3	639666.4	197172.0	S
80.711	1.6944	0.0000	100.712	3.21080	0.00000	858656.8	639923.4	197172.0	S
80.733	1.6944	0.0000	100.708	3.20751	0.00000	858792.3	640180.1	197172.0	S
80.756	1.6944	0.0000	100.705	3.20423	0.00000	858927.9	640436.6	197172.0	S
80.778	1.6944	0.0000	100.702	3.20095	0.00000	859063.4	640692.8	197172.0	S
80.800	1.6945	0.0000	100.698	3.19768	0.00000	859199.0	640948.8	197172.0	S
80.822	1.6945	0.0000	100.695	3.19442	0.00000	859334.6	641204.4	197172.0	S
80.844	1.6945	0.0000	100.692	3.19117	0.00000	859470.1	641459.9	197172.0	S
80.867	1.6946	0.0000	100.688	3.18792	0.00000	859605.7	641715.1	197172.0	S
80.889	1.6946	0.0000	100.685	3.18469	0.00000	859741.3	641969.9	197172.0	S
80.911	1.6947	0.0000	100.682	3.18145	0.00000	859876.8	642224.6	197172.0	S
80.933	1.6947	0.0000	100.678	3.17823	0.00000	860012.4	642479.0	197172.0	S
80.956	1.6947	0.0000	100.675	3.17501	0.00000	860148.0	642733.1	197172.0	S
80.978	1.6948	0.0000	100.672	3.17181	0.00000	860283.6	642987.0	197172.0	S
81.000	1.6948	0.0000	100.668	3.16860	0.00000	860419.1	643240.6	197172.0	S
81.022	1.6948	0.0000	100.665	3.16541	0.00000	860554.8	643493.9	197172.0	S
81.044	1.6949	0.0000	100.662	3.16222	0.00000	860690.3	643747.1	197172.0	S
81.067	1.6949	0.0000	100.658	3.15904	0.00000	860825.9	643999.9	197172.0	S
81.089	1.6950	0.0000	100.655	3.15587	0.00000	860961.5	644252.5	197172.0	S
81.111	1.6950	0.0000	100.652	3.15270	0.00000	861097.1	644504.9	197172.0	S
81.133	1.6950	0.0000	100.648	3.14954	0.00000	861232.7	644756.9	197172.0	S
81.156	1.6951	0.0000	100.645	3.14639	0.00000	861368.3	645008.8	197172.0	S
81.178	1.6951	0.0000	100.642	3.14324	0.00000	861503.9	645260.4	197172.0	S
81.200	1.6951	0.0000	100.639	3.14010	0.00000	861639.5	645511.7	197172.0	S
81.222	1.6952	0.0000	100.635	3.13697	0.00000	861775.1	645762.8	197172.0	S
81.244	1.6952	0.0000	100.632	3.13384	0.00000	861910.8	646013.6	197172.0	S
81.267	1.6953	0.0000	100.629	3.13072	0.00000	862046.4	646264.2	197172.0	S
81.289	1.6953	0.0000	100.625	3.12761	0.00000	862182.0	646514.5	197172.0	S
81.311	1.6953	0.0000	100.622	3.12450	0.00000	862317.6	646764.6	197172.0	S
81.333	1.6954	0.0000	100.619	3.12140	0.00000	862453.3	647014.4	197172.0	S
81.356	1.6954	0.0000	100.615	3.11831	0.00000	862588.9	647264.1	197172.0	S
81.378	1.6955	0.0000	100.612	3.11522	0.00000	862724.5	647513.4	197172.0	S
81.400	1.6955	0.0000	100.609	3.11214	0.00000	862860.1	647762.4	197172.0	S
81.422	1.6955	0.0000	100.606	3.10907	0.00000	862995.8	648011.3	197172.0	S
81.444	1.6956	0.0000	100.602	3.10600	0.00000	863131.4	648259.9	197172.0	S
81.467	1.6956	0.0000	100.599	3.10294	0.00000	863267.1	648508.3	197172.0	S
81.489	1.6956	0.0000	100.596	3.09989	0.00000	863402.8	648756.4	197172.0	S
81.511	1.6957	0.0000	100.593	3.09684	0.00000	863538.4	649004.3	197172.0	S
81.533	1.6957	0.0000	100.589	3.09380	0.00000	863674.1	649251.9	197172.0	S
81.556	1.6958	0.0000	100.586	3.09077	0.00000	863809.7	649499.3	197172.0	S
81.578	1.6958	0.0000	100.583	3.08774	0.00000	863945.4	649746.4	197172.0	S
81.600	1.6958	0.0000	100.579	3.08471	0.00000	864081.1	649993.3	197172.0	S
81.622	1.6959	0.0000	100.576	3.08170	0.00000	864216.7	650239.9	197172.0	S
81.644	1.6959	0.0000	100.573	3.07869	0.00000	864352.4	650486.4	197172.0	S
81.667	1.6960	0.0000	100.570	3.07569	0.00000	864488.1	650732.6	197172.0	S
81.689	1.6960	0.0000	100.566	3.07269	0.00000	864623.8	650978.5	197172.0	S
81.711	1.6960	0.0000	100.563	3.06970	0.00000	864759.4	651224.2	197172.0	S
81.733	1.6961	0.0000	100.560	3.06671	0.00000	864895.1	651469.6	197172.0	S
81.756	1.6961	0.0000	100.557	3.06373	0.00000	865030.8	651714.9	197172.0	S
81.778	1.6961	0.0000	100.553	3.06076	0.00000	865166.4	651959.8	197172.0	S
81.800	1.6962	0.0000	100.550	3.05779	0.00000	865302.2	652204.6	197172.0	S
81.822	1.6962	0.0000	100.547	3.05483	0.00000	865437.9	652449.1	197172.0	S
81.844	1.6963	0.0000	100.544	3.05188	0.00000	865573.6	652693.4	197172.0	S
81.867	1.6963	0.0000	100.540	3.04893	0.00000	865709.3	652937.4	197172.0	S
81.889	1.6963	0.0000	100.537	3.04599	0.00000	865844.9	653181.2	197172.0	S
81.911	1.6964	0.0000	100.534	3.04305	0.00000	865980.7	653424.8	197172.0	S
81.933	1.6964	0.0000	100.531	3.04012	0.00000	866116.4	653668.1	197172.0	S
81.956	1.6964	0.0000	100.527	3.03720	0.00000	866252.1	653911.2	197172.0	S
81.978	1.6965	0.0000	100.524	3.03428	0.00000	866387.8	654154.0	197172.0	S
82.000	1.6965	0.0000	100.521	3.03136	0.00000	866523.6	654396.6	197172.0	S
82.022	1.6966	0.0000	100.518	3.02846	0.00000	866659.3	654639.1	197172.0	S
82.044	1.6966	0.0000	100.515	3.02556	0.00000	866795.0	654881.2	197172.0	S
82.067	1.6966	0.0000	100.511	3.02266	0.00000	866930.7	655123.1	197172.0	S
82.089	1.6967	0.0000	100.508	3.01977	0.00000	867066.4	655364.8	197172.0	S
82.111	1.6967	0.0000	100.505	3.01689	0.00000	867202.2	655606.3	197172.0	S
82.133	1.6967	0.0000	100.502	3.01401	0.00000	867337.9	655847.5	197172.0	S
82.156	1.6968	0.0000	100.498	3.01114	0.00000	867473.7	656088.5	197172.0	S
82.178	1.6968	0.0000	100.495	3.00827	0.00000	867609.4	656329.3	197172.0	S
82.200	1.6969	0.0000	100.492	3.00541	0.00000	867745.1	656569.9	197172.0	S

**PONDS Version 3.3.0229**  
**Retention Pond Recovery - Refined Method**  
**Copyright 2008**  
**Devo Seereeram, Ph.D., P.E.**

**Detailed Results (cont,d.)** :: Scenario 1 :: 25-96 - Existing

Elapsed Time (hours)	Inflow Rate (ft <sup>3</sup> /s)	Outside Recharge (ft/day)	Stage Elevation (ft datum)	Infiltration Rate (ft <sup>3</sup> /s)	Overflow Discharge (ft <sup>3</sup> /s)	Cumulative Inflow Volume (ft <sup>3</sup> )	Cumulative Infiltration Volume (ft <sup>3</sup> )	Cumulative Discharge Volume (ft <sup>3</sup> )	Flow Type
82.222	1.6969	0.0000	100.489	3.00255	0.00000	867880.9	656810.2	197172.0	S
82.244	1.6969	0.0000	100.486	2.99970	0.00000	868016.6	657050.3	197172.0	S
82.267	1.6970	0.0000	100.482	2.99686	0.00000	868152.4	657290.1	197172.0	S
82.289	1.6970	0.0000	100.479	2.99402	0.00000	868288.2	657529.8	197172.0	S
82.311	1.6971	0.0000	100.476	2.99119	0.00000	868423.9	657769.2	197172.0	S
82.333	1.6971	0.0000	100.473	2.98836	0.00000	868559.7	658008.4	197172.0	S
82.356	1.6971	0.0000	100.470	2.98554	0.00000	868695.4	658247.3	197172.0	S
82.378	1.6972	0.0000	100.466	2.98272	0.00000	868831.3	658486.1	197172.0	S
82.400	1.6972	0.0000	100.463	2.97991	0.00000	868967.0	658724.6	197172.0	S
82.422	1.6972	0.0000	100.460	2.97711	0.00000	869102.8	658962.8	197172.0	S
82.444	1.6973	0.0000	100.457	2.97431	0.00000	869238.6	659200.9	197172.0	S
82.467	1.6973	0.0000	100.454	2.97151	0.00000	869374.4	659438.7	197172.0	S
82.489	1.6974	0.0000	100.450	2.96872	0.00000	869510.1	659676.3	197172.0	S
82.511	1.6974	0.0000	100.447	2.96594	0.00000	869645.9	659913.7	197172.0	S
82.533	1.6974	0.0000	100.444	2.96316	0.00000	869781.8	660150.9	197172.0	S
82.556	1.6975	0.0000	100.441	2.96039	0.00000	869917.5	660387.8	197172.0	S
82.578	1.6975	0.0000	100.438	2.95762	0.00000	870053.3	660624.5	197172.0	S
82.600	1.6975	0.0000	100.434	2.95486	0.00000	870189.1	660861.0	197172.0	S
82.622	1.6976	0.0000	100.431	2.95210	0.00000	870324.9	661097.3	197172.0	S
82.644	1.6976	0.0000	100.428	2.94935	0.00000	870460.8	661333.4	197172.0	S
82.667	1.6977	0.0000	100.425	2.94661	0.00000	870596.6	661569.2	197172.0	S
82.689	1.6977	0.0000	100.422	2.94386	0.00000	870732.4	661804.8	197172.0	S
82.711	1.6977	0.0000	100.419	2.94113	0.00000	870868.2	662040.3	197172.0	S
82.733	1.6978	0.0000	100.415	2.93840	0.00000	871004.0	662275.4	197172.0	S
82.756	1.6978	0.0000	100.412	2.93567	0.00000	871139.8	662510.4	197172.0	S
82.778	1.6978	0.0000	100.409	2.93295	0.00000	871275.6	662745.1	197172.0	S
82.800	1.6979	0.0000	100.406	2.93024	0.00000	871411.5	662979.6	197172.0	S
82.822	1.6979	0.0000	100.403	2.92753	0.00000	871547.3	663213.9	197172.0	S
82.844	1.6980	0.0000	100.400	2.92482	0.00000	871683.1	663448.1	197172.0	S
82.867	1.6980	0.0000	100.396	2.92212	0.00000	871819.0	663681.9	197172.0	S
82.889	1.6980	0.0000	100.393	2.91943	0.00000	871954.8	663915.6	197172.0	S
82.911	1.6981	0.0000	100.390	2.91674	0.00000	872090.7	664149.0	197172.0	S
82.933	1.6981	0.0000	100.387	2.91406	0.00000	872226.5	664382.3	197172.0	S
82.956	1.6981	0.0000	100.384	2.91138	0.00000	872362.4	664615.3	197172.0	S
82.978	1.6982	0.0000	100.381	2.90870	0.00000	872498.2	664848.1	197172.0	S
83.000	1.6982	0.0000	100.378	2.90603	0.00000	872634.1	665080.7	197172.0	S
83.022	1.6983	0.0000	100.374	2.90337	0.00000	872769.9	665313.1	197172.0	S
83.044	1.6983	0.0000	100.371	2.90071	0.00000	872905.8	665545.2	197172.0	S
83.067	1.6983	0.0000	100.368	2.89806	0.00000	873041.6	665777.2	197172.0	S
83.089	1.6984	0.0000	100.365	2.89541	0.00000	873177.5	666008.9	197172.0	S
83.111	1.6984	0.0000	100.362	2.89276	0.00000	873313.4	666240.4	197172.0	S
83.133	1.6984	0.0000	100.359	2.89012	0.00000	873449.3	666471.8	197172.0	S
83.156	1.6985	0.0000	100.356	2.88749	0.00000	873585.1	666702.9	197172.0	S
83.178	1.6985	0.0000	100.352	2.88486	0.00000	873721.0	666933.8	197172.0	S
83.200	1.6986	0.0000	100.349	2.88223	0.00000	873856.9	667164.4	197172.0	S
83.222	1.6986	0.0000	100.346	2.87961	0.00000	873992.8	667394.9	197172.0	S
83.244	1.6986	0.0000	100.343	2.87700	0.00000	874128.7	667625.2	197172.0	S
83.267	1.6987	0.0000	100.340	2.87439	0.00000	874264.6	667855.2	197172.0	S
83.289	1.6987	0.0000	100.337	2.87178	0.00000	874400.5	668085.1	197172.0	S
83.311	1.6987	0.0000	100.334	2.86918	0.00000	874536.4	668314.7	197172.0	S
83.333	1.6988	0.0000	100.330	2.86658	0.00000	874672.3	668544.1	197172.0	S
83.356	1.6988	0.0000	100.327	2.86399	0.00000	874808.2	668773.4	197172.0	S
83.378	1.6989	0.0000	100.324	2.86141	0.00000	874944.1	669002.4	197172.0	S
83.400	1.6989	0.0000	100.321	2.85882	0.00000	875080.0	669231.2	197172.0	S
83.422	1.6989	0.0000	100.318	2.85625	0.00000	875215.9	669459.8	197172.0	S
83.444	1.6990	0.0000	100.315	2.85367	0.00000	875351.8	669688.2	197172.0	S
83.467	1.6990	0.0000	100.312	2.85110	0.00000	875487.8	669916.4	197172.0	S
83.489	1.6990	0.0000	100.309	2.84854	0.00000	875623.7	670144.4	197172.0	S
83.511	1.6991	0.0000	100.305	2.84598	0.00000	875759.6	670372.1	197172.0	S
83.533	1.6991	0.0000	100.302	2.84343	0.00000	875895.5	670599.7	197172.0	S
83.556	1.6992	0.0000	100.299	2.84088	0.00000	876031.4	670827.1	197172.0	S
83.578	1.6992	0.0000	100.296	2.83833	0.00000	876167.4	671054.3	197172.0	S
83.600	1.6992	0.0000	100.293	2.83579	0.00000	876303.3	671281.2	197172.0	S
83.622	1.6993	0.0000	100.290	2.83326	0.00000	876439.3	671508.0	197172.0	S
83.644	1.6993	0.0000	100.287	2.83073	0.00000	876575.2	671734.6	197172.0	S
83.667	1.6993	0.0000	100.284	2.82820	0.00000	876711.1	671960.9	197172.0	S
83.689	1.6994	0.0000	100.281	2.82568	0.00000	876847.1	672187.1	197172.0	S
83.711	1.6994	0.0000	100.278	2.82316	0.00000	876983.1	672413.0	197172.0	S
83.733	1.6995	0.0000	100.274	2.82065	0.00000	877119.0	672638.8	197172.0	S
83.756	1.6995	0.0000	100.271	2.81814	0.00000	877254.9	672864.3	197172.0	S
83.778	1.6995	0.0000	100.268	2.81563	0.00000	877390.9	673089.6	197172.0	S
83.800	1.6996	0.0000	100.265	2.81313	0.00000	877526.9	673314.8	197172.0	S
83.822	1.6996	0.0000	100.262	2.81064	0.00000	877662.9	673539.8	197172.0	S
83.844	1.6996	0.0000	100.259	2.80814	0.00000	877798.8	673764.5	197172.0	S

**PONDS Version 3.3.0229**  
**Retention Pond Recovery - Refined Method**  
**Copyright 2008**  
**Devo Seereeram, Ph.D., P.E.**

**Detailed Results (cont,d.)** :: Scenario 1 :: 25-96 - Existing

Elapsed Time (hours)	Inflow Rate (ft <sup>3</sup> /s)	Outside Recharge (ft/day)	Stage Elevation (ft datum)	Infiltration Rate (ft <sup>3</sup> /s)	Overflow Discharge (ft <sup>3</sup> /s)	Cumulative Inflow Volume (ft <sup>3</sup> )	Cumulative Infiltration Volume (ft <sup>3</sup> )	Cumulative Discharge Volume (ft <sup>3</sup> )	Flow Type
83.867	1.6997	0.0000	100.256	2.80566	0.00000	877934.8	673989.1	197172.0	S
83.889	1.6997	0.0000	100.253	2.80317	0.00000	878070.8	674213.4	197172.0	S
83.911	1.6998	0.0000	100.250	2.80070	0.00000	878206.8	674437.6	197172.0	S
83.933	1.6998	0.0000	100.247	2.79822	0.00000	878342.8	674661.5	197172.0	S
83.956	1.6998	0.0000	100.243	2.79575	0.00000	878478.7	674885.3	197172.0	S
83.978	1.6999	0.0000	100.240	2.79329	0.00000	878614.7	675108.9	197172.0	S
84.000	1.6999	0.0000	100.237	2.79083	0.00000	878750.7	675332.2	197172.0	S
84.022	1.6999	0.0000	100.234	2.78837	0.00000	878886.7	675555.4	197172.0	S
84.044	1.7000	0.0000	100.231	2.78592	0.00000	879022.7	675778.4	197172.0	S
84.067	1.7000	0.0000	100.228	2.78347	0.00000	879158.7	676001.1	197172.0	S
84.089	1.7001	0.0000	100.225	2.78103	0.00000	879294.7	676223.7	197172.0	S
84.111	1.7001	0.0000	100.222	2.77859	0.00000	879430.7	676446.1	197172.0	S
84.133	1.7001	0.0000	100.219	2.77615	0.00000	879566.7	676668.3	197172.0	S
84.156	1.7002	0.0000	100.216	2.77372	0.00000	879702.7	676890.3	197172.0	S
84.178	1.7002	0.0000	100.213	2.77129	0.00000	879838.8	677112.1	197172.0	S
84.200	1.7002	0.0000	100.210	2.76887	0.00000	879974.8	677333.7	197172.0	S
84.222	1.7003	0.0000	100.207	2.76645	0.00000	880110.8	677555.1	197172.0	S
84.244	1.7003	0.0000	100.203	2.76403	0.00000	880246.8	677776.3	197172.0	S
84.267	1.7003	0.0000	100.200	2.76162	0.00000	880382.8	677997.3	197172.0	S
84.289	1.7004	0.0000	100.197	2.75922	0.00000	880518.8	678218.2	197172.0	S
84.311	1.7004	0.0000	100.194	2.75681	0.00000	880654.9	678438.8	197172.0	S
84.333	1.7005	0.0000	100.191	2.75442	0.00000	880790.9	678659.3	197172.0	S
84.356	1.7005	0.0000	100.188	2.75202	0.00000	880926.9	678879.5	197172.0	S
84.378	1.7005	0.0000	100.185	2.74963	0.00000	881063.0	679099.6	197172.0	S
84.400	1.7006	0.0000	100.182	2.74725	0.00000	881199.1	679319.4	197172.0	S
84.422	1.7006	0.0000	100.179	2.74486	0.00000	881335.1	679539.1	197172.0	S
84.444	1.7006	0.0000	100.176	2.74249	0.00000	881471.1	679758.6	197172.0	S
84.467	1.7007	0.0000	100.173	2.74011	0.00000	881607.2	679977.9	197172.0	S
84.489	1.7007	0.0000	100.170	2.73774	0.00000	881743.3	680197.1	197172.0	S
84.511	1.7008	0.0000	100.167	2.73537	0.00000	881879.3	680416.0	197172.0	S
84.533	1.7008	0.0000	100.164	2.73301	0.00000	882015.4	680634.7	197172.0	S
84.556	1.7008	0.0000	100.161	2.73065	0.00000	882151.4	680853.3	197172.0	S
84.578	1.7009	0.0000	100.158	2.72830	0.00000	882287.5	681071.6	197172.0	S
84.600	1.7009	0.0000	100.155	2.72595	0.00000	882423.6	681289.8	197172.0	S
84.622	1.7009	0.0000	100.152	2.72360	0.00000	882559.6	681507.8	197172.0	S
84.644	1.7010	0.0000	100.149	2.72126	0.00000	882695.7	681725.6	197172.0	S
84.667	1.7010	0.0000	100.145	2.71892	0.00000	882831.8	681943.2	197172.0	S
84.689	1.7011	0.0000	100.142	2.71659	0.00000	882967.9	682160.6	197172.0	S
84.711	1.7011	0.0000	100.139	2.71426	0.00000	883103.9	682377.8	197172.0	S
84.733	1.7011	0.0000	100.136	2.71193	0.00000	883240.1	682594.9	197172.0	S
84.756	1.7012	0.0000	100.133	2.70960	0.00000	883376.1	682811.8	197172.0	S
84.778	1.7012	0.0000	100.130	2.70728	0.00000	883512.3	683028.4	197172.0	S
84.800	1.7012	0.0000	100.127	2.70497	0.00000	883648.3	683244.9	197172.0	S
84.822	1.7013	0.0000	100.124	2.70266	0.00000	883784.4	683461.2	197172.0	S
84.844	1.7013	0.0000	100.121	2.70035	0.00000	883920.6	683677.3	197172.0	S
84.867	1.7013	0.0000	100.118	2.69804	0.00000	884056.6	683893.3	197172.0	S
84.889	1.7014	0.0000	100.115	2.69574	0.00000	884192.8	684109.0	197172.0	S
84.911	1.7014	0.0000	100.112	2.69345	0.00000	884328.9	684324.6	197172.0	S
84.933	1.7015	0.0000	100.109	2.69115	0.00000	884465.0	684539.9	197172.0	S
84.956	1.7015	0.0000	100.106	2.68886	0.00000	884601.1	684755.2	197172.0	S
84.978	1.7015	0.0000	100.103	2.68658	0.00000	884737.2	684970.2	197172.0	S
85.000	1.7016	0.0000	100.100	2.68430	0.00000	884873.3	685185.0	197172.0	S
85.022	1.7016	0.0000	100.097	2.68202	0.00000	885009.5	685399.7	197172.0	S
85.044	1.7016	0.0000	100.094	2.67974	0.00000	885145.6	685614.1	197172.0	S
85.067	1.7017	0.0000	100.091	2.67747	0.00000	885281.8	685828.4	197172.0	S
85.089	1.7017	0.0000	100.088	2.67520	0.00000	885417.9	686042.6	197172.0	S
85.111	1.7018	0.0000	100.085	2.67294	0.00000	885554.0	686256.4	197172.0	S
85.133	1.7018	0.0000	100.082	2.67068	0.00000	885690.1	686470.2	197172.0	S
85.156	1.7018	0.0000	100.079	2.66842	0.00000	885826.3	686683.8	197172.0	S
85.178	1.7019	0.0000	100.076	2.66617	0.00000	885962.4	686897.1	197172.0	S
85.200	1.7019	0.0000	100.073	2.66392	0.00000	886098.6	687110.4	197172.0	S
85.222	1.7019	0.0000	100.070	2.66167	0.00000	886234.8	687323.4	197172.0	S
85.244	1.7020	0.0000	100.067	2.65943	0.00000	886370.9	687536.3	197172.0	S
85.267	1.7020	0.0000	100.064	2.65719	0.00000	886507.1	687748.9	197172.0	S
85.289	1.7020	0.0000	100.061	2.65496	0.00000	886643.3	687961.4	197172.0	S
85.311	1.7021	0.0000	100.058	2.65273	0.00000	886779.4	688173.7	197172.0	S
85.333	1.7021	0.0000	100.055	2.65050	0.00000	886915.6	688385.8	197172.0	S
85.356	1.7022	0.0000	100.052	2.64827	0.00000	887051.8	688597.8	197172.0	S
85.378	1.7022	0.0000	100.049	2.64605	0.00000	887187.9	688809.6	197172.0	S
85.400	1.7022	0.0000	100.046	2.64383	0.00000	887324.1	689021.1	197172.0	S
85.422	1.7023	0.0000	100.043	2.64162	0.00000	887460.3	689232.6	197172.0	S
85.444	1.7023	0.0000	100.040	2.63941	0.00000	887596.4	689443.8	197172.0	S
85.467	1.7023	0.0000	100.037	2.63720	0.00000	887732.6	689654.9	197172.0	S
85.489	1.7024	0.0000	100.034	2.63500	0.00000	887868.8	689865.8	197172.0	S

**PONDS Version 3.3.0229**  
**Retention Pond Recovery - Refined Method**  
**Copyright 2008**  
**Devo Seereeram, Ph.D., P.E.**

**Detailed Results (cont.d.)** :: Scenario 1 :: 25-96 - Existing

Elapsed Time (hours)	Inflow Rate (ft <sup>3</sup> /s)	Outside Recharge (ft/day)	Stage Elevation (ft datum)	Infiltration Rate (ft <sup>3</sup> /s)	Overflow Discharge (ft <sup>3</sup> /s)	Cumulative Inflow Volume (ft <sup>3</sup> )	Cumulative Infiltration Volume (ft <sup>3</sup> )	Cumulative Discharge Volume (ft <sup>3</sup> )	Flow Type
85.511	1.7024	0.0000	100.031	2.63280	0.00000	888005.0	690076.4	197172.0	S
85.533	1.7025	0.0000	100.028	2.63060	0.00000	888141.2	690287.0	197172.0	S
85.556	1.7025	0.0000	100.025	2.62841	0.00000	888277.4	690497.4	197172.0	S
85.578	1.7025	0.0000	100.022	2.62622	0.00000	888413.6	690707.6	197172.0	S
85.600	1.7026	0.0000	100.019	2.62403	0.00000	888549.8	690917.6	197172.0	S
85.622	1.7026	0.0000	100.016	2.62185	0.00000	888686.0	691127.4	197172.0	S
85.644	1.7026	0.0000	100.013	2.61967	0.00000	888822.2	691337.1	197172.0	S
85.667	1.7027	0.0000	100.010	2.61749	0.00000	888958.4	691546.5	197172.0	S
85.689	1.7027	0.0000	100.007	2.61532	0.00000	889094.6	691755.8	197172.0	S
85.711	1.7027	0.0000	100.004	2.61315	0.00000	889230.9	691965.0	197172.0	S
85.733	1.7028	0.0000	100.001	2.28941	0.00000	889367.1	692173.9	197172.0	S
85.756	1.7028	0.0000	99.994	1.83480	0.00000	889503.3	692331.3	197172.0	S
85.778	1.7029	0.0000	99.987	1.70285	0.00000	889639.6	692467.5	197172.0	S
85.800	1.7029	0.0000	99.979	1.70289	0.00000	889775.8	692603.8	197172.0	S
85.822	1.7029	0.0000	99.971	1.70293	0.00000	889912.0	692740.0	197172.0	S
85.844	1.7030	0.0000	99.964	1.70296	0.00000	890048.3	692876.2	197172.0	S
85.867	1.7030	0.0000	99.957	1.70300	0.00000	890184.4	693012.4	197172.0	S
85.889	1.7030	0.0000	99.949	1.70304	0.00000	890320.7	693148.7	197172.0	S
85.911	1.7031	0.0000	99.942	1.70307	0.00000	890456.9	693284.9	197172.0	S
85.933	1.7031	0.0000	99.935	1.70311	0.00000	890593.2	693421.2	197172.0	S
85.956	1.7031	0.0000	99.928	1.70315	0.00000	890729.4	693557.4	197172.0	S
85.978	1.7032	0.0000	99.921	1.70318	0.00000	890865.7	693693.7	197172.0	S
86.000	1.7032	0.0000	99.914	1.70322	0.00000	891001.9	693829.9	197172.0	S
86.022	1.7033	0.0000	99.907	1.70325	0.00000	891138.3	693966.2	197172.0	S
86.044	1.7033	0.0000	99.901	1.70329	0.00000	891274.5	694102.4	197172.0	S
86.067	1.7033	0.0000	99.894	1.70333	0.00000	891410.8	694238.8	197172.0	S
86.089	1.7034	0.0000	99.887	1.70336	0.00000	891547.0	694375.0	197172.0	S
86.111	1.7034	0.0000	99.881	1.70340	0.00000	891683.3	694511.3	197172.0	S
86.133	1.7034	0.0000	99.874	1.70344	0.00000	891819.6	694647.6	197172.0	S
86.156	1.7035	0.0000	99.868	1.70347	0.00000	891955.8	694783.8	197172.0	S
86.178	1.7035	0.0000	99.861	1.70351	0.00000	892092.1	694920.1	197172.0	S
86.200	1.7035	0.0000	99.855	1.70355	0.00000	892228.4	695056.4	197172.0	S
86.222	1.7036	0.0000	99.848	1.70358	0.00000	892364.7	695192.7	197172.0	S
86.244	1.7036	0.0000	99.842	1.70362	0.00000	892500.9	695328.9	197172.0	S
86.267	1.7037	0.0000	99.836	1.70366	0.00000	892637.3	695465.3	197172.0	S
86.289	1.7037	0.0000	99.830	1.70369	0.00000	892773.6	695601.5	197172.0	S
86.311	1.7037	0.0000	99.823	1.70373	0.00000	892909.9	695737.8	197172.0	S
86.333	1.7038	0.0000	99.817	1.70376	0.00000	893046.1	695874.1	197172.0	S
86.356	1.7038	0.0000	99.811	1.70380	0.00000	893182.4	696010.4	197172.0	S
86.378	1.7038	0.0000	99.805	1.70384	0.00000	893318.8	696146.8	197172.0	S
86.400	1.7039	0.0000	99.799	1.70387	0.00000	893455.1	696283.1	197172.0	S
86.422	1.7039	0.0000	99.793	1.70391	0.00000	893591.4	696419.4	197172.0	S
86.444	1.7039	0.0000	99.787	1.70395	0.00000	893727.7	696555.7	197172.0	S
86.467	1.7040	0.0000	99.781	1.70398	0.00000	893864.0	696692.0	197172.0	S
86.489	1.7040	0.0000	99.775	1.70402	0.00000	894000.3	696828.3	197172.0	S
86.511	1.7041	0.0000	99.769	1.70406	0.00000	894136.6	696964.6	197172.0	S
86.533	1.7041	0.0000	99.763	1.70409	0.00000	894273.0	697100.9	197172.0	S
86.556	1.7041	0.0000	99.757	1.70413	0.00000	894409.3	697237.3	197172.0	S
86.578	1.7042	0.0000	99.752	1.70416	0.00000	894545.6	697373.6	197172.0	S
86.600	1.7042	0.0000	99.746	1.70420	0.00000	894682.0	697509.9	197172.0	S
86.622	1.7042	0.0000	99.740	1.70424	0.00000	894818.3	697646.3	197172.0	S
86.644	1.7043	0.0000	99.734	1.70427	0.00000	894954.6	697782.6	197172.0	S
86.667	1.7043	0.0000	99.729	1.70431	0.00000	895091.0	697919.0	197172.0	S
86.689	1.7043	0.0000	99.723	1.70435	0.00000	895227.3	698055.3	197172.0	S
86.711	1.7044	0.0000	99.718	1.70438	0.00000	895363.7	698191.7	197172.0	S
86.733	1.7044	0.0000	99.712	1.70442	0.00000	895500.1	698328.0	197172.0	S
86.756	1.7045	0.0000	99.706	1.70445	0.00000	895636.4	698464.4	197172.0	S
86.778	1.7045	0.0000	99.701	1.70449	0.00000	895772.8	698600.8	197172.0	S
86.800	1.7045	0.0000	99.695	1.70453	0.00000	895909.1	698737.1	197172.0	S
86.822	1.7046	0.0000	99.690	1.70456	0.00000	896045.5	698873.4	197172.0	S
86.844	1.7046	0.0000	99.684	1.70460	0.00000	896181.8	699009.8	197172.0	S
86.867	1.7046	0.0000	99.679	1.70463	0.00000	896318.2	699146.2	197172.0	S
86.889	1.7047	0.0000	99.674	1.70467	0.00000	896454.6	699282.6	197172.0	S
86.911	1.7047	0.0000	99.668	1.70471	0.00000	896590.9	699418.9	197172.0	S
86.933	1.7047	0.0000	99.663	1.70474	0.00000	896727.3	699555.3	197172.0	S
86.956	1.7048	0.0000	99.658	1.70478	0.00000	896863.8	699691.7	197172.0	S
86.978	1.7048	0.0000	99.652	1.70482	0.00000	897000.1	699828.1	197172.0	S
87.000	1.7049	0.0000	99.647	1.70485	0.00000	897136.5	699964.4	197172.0	S
87.022	1.7049	0.0000	99.642	1.70489	0.00000	897272.9	700100.9	197172.0	S
87.044	1.7049	0.0000	99.637	1.70492	0.00000	897409.3	700237.3	197172.0	S
87.067	1.7050	0.0000	99.631	1.70496	0.00000	897545.7	700373.6	197172.0	S
87.089	1.7050	0.0000	99.626	1.70500	0.00000	897682.1	700510.1	197172.0	S
87.111	1.7050	0.0000	99.621	1.70503	0.00000	897818.4	700646.4	197172.0	S
87.133	1.7051	0.0000	99.616	1.70507	0.00000	897954.9	700782.9	197172.0	S

**PONDS Version 3.3.0229**  
**Retention Pond Recovery - Refined Method**  
**Copyright 2008**  
**Devo Seereeram, Ph.D., P.E.**

**Detailed Results (cont.d.)**    :: Scenario 1    :: 25-96 - Existing

Elapsed Time (hours)	Inflow Rate (ft <sup>3</sup> /s)	Outside Recharge (ft/day)	Stage Elevation (ft datum)	Infiltration Rate (ft <sup>3</sup> /s)	Overflow Discharge (ft <sup>3</sup> /s)	Cumulative Inflow Volume (ft <sup>3</sup> )	Cumulative Infiltration Volume (ft <sup>3</sup> )	Cumulative Discharge Volume (ft <sup>3</sup> )	Flow Type
87.156	1.7051	0.0000	99.611	1.70510	0.00000	898091.3	700919.3	197172.0	S
87.178	1.7051	0.0000	99.606	1.70514	0.00000	898227.7	701055.7	197172.0	S
87.200	1.7052	0.0000	99.601	1.70518	0.00000	898364.1	701192.1	197172.0	S
87.222	1.7052	0.0000	99.596	1.70521	0.00000	898500.5	701328.5	197172.0	S
87.244	1.7052	0.0000	99.591	1.70525	0.00000	898636.9	701464.9	197172.0	S
87.267	1.7053	0.0000	99.586	1.70528	0.00000	898773.4	701601.3	197172.0	S
87.289	1.7053	0.0000	99.581	1.70532	0.00000	898909.8	701737.8	197172.0	S
87.311	1.7054	0.0000	99.576	1.70536	0.00000	899046.2	701874.2	197172.0	S
87.333	1.7054	0.0000	99.571	1.70539	0.00000	899182.6	702010.6	197172.0	S
87.356	1.7054	0.0000	99.566	1.70543	0.00000	899319.1	702147.1	197172.0	S
87.378	1.7055	0.0000	99.561	1.70546	0.00000	899455.5	702283.5	197172.0	S
87.400	1.7055	0.0000	99.556	1.70550	0.00000	899591.9	702419.9	197172.0	S
87.422	1.7055	0.0000	99.551	1.70554	0.00000	899728.4	702556.4	197172.0	S
87.444	1.7056	0.0000	99.546	1.70557	0.00000	899864.8	702692.8	197172.0	S
87.467	1.7056	0.0000	99.542	1.70561	0.00000	900001.3	702829.3	197172.0	S
87.489	1.7056	0.0000	99.537	1.70564	0.00000	900137.8	702965.7	197172.0	S
87.511	1.7057	0.0000	99.532	1.70568	0.00000	900274.2	703102.1	197172.0	S
87.533	1.7057	0.0000	99.527	1.70572	0.00000	900410.6	703238.6	197172.0	S
87.556	1.7058	0.0000	99.522	1.70575	0.00000	900547.1	703375.1	197172.0	S
87.578	1.7058	0.0000	99.518	1.70579	0.00000	900683.6	703511.6	197172.0	S
87.600	1.7058	0.0000	99.513	1.70582	0.00000	900820.0	703648.0	197172.0	S
87.622	1.7059	0.0000	99.508	1.70586	0.00000	900956.5	703784.4	197172.0	S
87.644	1.7059	0.0000	99.504	1.70590	0.00000	901092.9	703920.9	197172.0	S
87.667	1.7059	0.0000	99.499	1.70593	0.00000	901229.4	704057.4	197172.0	S
87.689	1.7060	0.0000	99.494	1.70597	0.00000	901365.9	704193.9	197172.0	S
87.711	1.7060	0.0000	99.490	1.70600	0.00000	901502.4	704330.4	197172.0	S
87.733	1.7060	0.0000	99.485	1.70604	0.00000	901638.9	704466.8	197172.0	S
87.756	1.7061	0.0000	99.481	1.70608	0.00000	901775.4	704603.3	197172.0	S
87.778	1.7061	0.0000	99.476	1.70611	0.00000	901911.8	704739.8	197172.0	S
87.800	1.7061	0.0000	99.472	1.70615	0.00000	902048.3	704876.3	197172.0	S
87.822	1.7062	0.0000	99.467	1.70618	0.00000	902184.8	705012.8	197172.0	S
87.844	1.7062	0.0000	99.463	1.70622	0.00000	902321.3	705149.3	197172.0	S
87.867	1.7063	0.0000	99.458	1.70626	0.00000	902457.8	705285.8	197172.0	S
87.889	1.7063	0.0000	99.454	1.70629	0.00000	902594.3	705422.3	197172.0	S
87.911	1.7063	0.0000	99.449	1.70633	0.00000	902730.8	705558.8	197172.0	S
87.933	1.7064	0.0000	99.445	1.70636	0.00000	902867.3	705695.3	197172.0	S
87.956	1.7064	0.0000	99.440	1.70640	0.00000	903003.8	705831.8	197172.0	S
87.978	1.7064	0.0000	99.436	1.70643	0.00000	903140.4	705968.3	197172.0	S
88.000	1.7065	0.0000	99.432	1.70647	0.00000	903276.9	706104.9	197172.0	S
88.022	1.7066	0.0000	99.427	1.70651	0.00000	903413.4	706241.4	197172.0	S
88.044	1.7071	0.0000	99.423	1.70719	0.00000	903549.9	706377.9	197172.0	S
88.067	1.7079	0.0000	99.418	1.70804	0.00000	903686.6	706514.5	197172.0	S
88.089	1.7092	0.0000	99.414	1.70925	0.00000	903823.3	706651.2	197172.0	S
88.111	1.7106	0.0000	99.410	1.71062	0.00000	903960.0	706788.0	197172.0	S
88.133	1.7120	0.0000	99.406	1.71197	0.00000	904096.9	706924.9	197172.0	S
88.156	1.7132	0.0000	99.401	1.71318	0.00000	904233.9	707061.9	197172.0	S
88.178	1.7143	0.0000	99.397	1.71422	0.00000	904371.1	707199.0	197172.0	S
88.200	1.7151	0.0000	99.393	1.71510	0.00000	904508.2	707336.2	197172.0	S
88.222	1.7159	0.0000	99.389	1.71585	0.00000	904645.4	707473.4	197172.0	S
88.244	1.7165	0.0000	99.385	1.71649	0.00000	904782.8	707610.8	197172.0	S
88.267	1.7171	0.0000	99.381	1.71705	0.00000	904920.1	707748.1	197172.0	S
88.289	1.7176	0.0000	99.377	1.71755	0.00000	905057.5	707885.4	197172.0	S
88.311	1.7180	0.0000	99.372	1.71799	0.00000	905194.9	708022.9	197172.0	S
88.333	1.7184	0.0000	99.368	1.71839	0.00000	905332.4	708160.3	197172.0	S
88.356	1.7188	0.0000	99.364	1.71875	0.00000	905469.9	708297.8	197172.0	S
88.378	1.7191	0.0000	99.360	1.71907	0.00000	905607.4	708435.3	197172.0	S
88.400	1.7194	0.0000	99.356	1.71935	0.00000	905744.9	708572.9	197172.0	S
88.422	1.7196	0.0000	99.352	1.71961	0.00000	905882.4	708710.4	197172.0	S
88.444	1.7199	0.0000	99.348	1.71985	0.00000	906020.1	708848.0	197172.0	S
88.467	1.7201	0.0000	99.344	1.72007	0.00000	906157.6	708985.6	197172.0	S
88.489	1.7203	0.0000	99.340	1.72026	0.00000	906295.3	709123.3	197172.0	S
88.511	1.7204	0.0000	99.336	1.72044	0.00000	906432.9	709260.9	197172.0	S
88.533	1.7206	0.0000	99.333	1.72060	0.00000	906570.5	709398.5	197172.0	S
88.556	1.7207	0.0000	99.329	1.72075	0.00000	906708.2	709536.1	197172.0	S
88.578	1.7209	0.0000	99.325	1.72088	0.00000	906845.8	709673.8	197172.0	S
88.600	1.7210	0.0000	99.321	1.72100	0.00000	906983.5	709811.5	197172.0	S
88.622	1.7211	0.0000	99.317	1.72111	0.00000	907121.2	709949.2	197172.0	S
88.644	1.7212	0.0000	99.313	1.72120	0.00000	907258.9	710086.9	197172.0	S
88.667	1.7213	0.0000	99.309	1.72129	0.00000	907396.6	710224.6	197172.0	S
88.689	1.7214	0.0000	99.305	1.72138	0.00000	907534.3	710362.3	197172.0	S
88.711	1.7215	0.0000	99.302	1.72145	0.00000	907672.0	710500.0	197172.0	S
88.733	1.7215	0.0000	99.298	1.72152	0.00000	907809.8	710637.7	197172.0	S
88.756	1.7216	0.0000	99.294	1.72158	0.00000	907947.4	710775.4	197172.0	S
88.778	1.7216	0.0000	99.290	1.72163	0.00000	908085.2	710913.1	197172.0	S

**PONDS Version 3.3.0229**  
**Retention Pond Recovery - Refined Method**  
**Copyright 2008**  
**Devo Seereeram, Ph.D., P.E.**

**Detailed Results (cont,d.)** :: Scenario 1 :: 25-96 - Existing

Elapsed Time (hours)	Inflow Rate (ft <sup>3</sup> /s)	Outside Recharge (ft/day)	Stage Elevation (ft datum)	Infiltration Rate (ft <sup>3</sup> /s)	Overflow Discharge (ft <sup>3</sup> /s)	Cumulative Inflow Volume (ft <sup>3</sup> )	Cumulative Infiltration Volume (ft <sup>3</sup> )	Cumulative Discharge Volume (ft <sup>3</sup> )	Flow Type
88.800	1.7217	0.0000	99.286	1.72168	0.00000	908222.9	711050.9	197172.0	S
88.822	1.7217	0.0000	99.283	1.72173	0.00000	908360.6	711188.6	197172.0	S
88.844	1.7218	0.0000	99.279	1.72177	0.00000	908498.4	711326.4	197172.0	S
88.867	1.7218	0.0000	99.275	1.72181	0.00000	908636.1	711464.1	197172.0	S
88.889	1.7218	0.0000	99.272	1.72185	0.00000	908773.9	711601.9	197172.0	S
88.911	1.7219	0.0000	99.268	1.72188	0.00000	908911.6	711739.6	197172.0	S
88.933	1.7219	0.0000	99.264	1.72192	0.00000	909049.4	711877.4	197172.0	S
88.956	1.7220	0.0000	99.260	1.72196	0.00000	909187.1	712015.1	197172.0	S
88.978	1.7220	0.0000	99.257	1.72199	0.00000	909324.9	712152.9	197172.0	S
89.000	1.7220	0.0000	99.253	1.72203	0.00000	909462.6	712290.6	197172.0	S
89.022	1.7221	0.0000	99.250	1.72206	0.00000	909600.4	712428.4	197172.0	S
89.044	1.7221	0.0000	99.246	1.72210	0.00000	909738.2	712566.2	197172.0	S
89.067	1.7221	0.0000	99.242	1.72214	0.00000	909875.9	712703.9	197172.0	S
89.089	1.7222	0.0000	99.239	1.72217	0.00000	910013.8	712841.7	197172.0	S
89.111	1.7222	0.0000	99.235	1.72221	0.00000	910151.5	712979.5	197172.0	S
89.133	1.7222	0.0000	99.231	1.72224	0.00000	910289.3	713117.3	197172.0	S
89.156	1.7223	0.0000	99.228	1.72228	0.00000	910427.1	713255.1	197172.0	S
89.178	1.7223	0.0000	99.224	1.72232	0.00000	910564.8	713392.8	197172.0	S
89.200	1.7224	0.0000	99.221	1.72235	0.00000	910702.6	713530.6	197172.0	S
89.222	1.7224	0.0000	99.217	1.72239	0.00000	910840.4	713668.4	197172.0	S
89.244	1.7224	0.0000	99.214	1.72242	0.00000	910978.2	713806.2	197172.0	S
89.267	1.7225	0.0000	99.210	1.72246	0.00000	911116.0	713944.0	197172.0	S
89.289	1.7225	0.0000	99.207	1.72250	0.00000	911253.8	714081.8	197172.0	S
89.311	1.7225	0.0000	99.203	1.72253	0.00000	911391.6	714219.6	197172.0	S
89.333	1.7226	0.0000	99.200	1.72257	0.00000	911529.3	714357.4	197172.0	S
89.356	1.7226	0.0000	99.196	1.72260	0.00000	911667.2	714495.2	197172.0	S
89.378	1.7226	0.0000	99.193	1.72264	0.00000	911805.0	714633.0	197172.0	S
89.400	1.7227	0.0000	99.189	1.72268	0.00000	911942.8	714770.8	197172.0	S
89.422	1.7227	0.0000	99.186	1.72271	0.00000	912080.6	714908.6	197172.0	S
89.444	1.7227	0.0000	99.183	1.72275	0.00000	912218.5	715046.4	197172.0	S
89.467	1.7228	0.0000	99.179	1.72278	0.00000	912356.3	715184.3	197172.0	S
89.489	1.7228	0.0000	99.176	1.72282	0.00000	912494.1	715322.1	197172.0	S
89.511	1.7229	0.0000	99.172	1.72286	0.00000	912631.9	715459.9	197172.0	S
89.533	1.7229	0.0000	99.169	1.72289	0.00000	912769.8	715597.8	197172.0	S
89.556	1.7229	0.0000	99.166	1.72293	0.00000	912907.6	715735.6	197172.0	S
89.578	1.7230	0.0000	99.162	1.72296	0.00000	913045.4	715873.4	197172.0	S
89.600	1.7230	0.0000	99.159	1.72300	0.00000	913183.3	716011.3	197172.0	S
89.622	1.7230	0.0000	99.155	1.72303	0.00000	913321.1	716149.1	197172.0	S
89.644	1.7231	0.0000	99.152	1.72307	0.00000	913458.9	716286.9	197172.0	S
89.667	1.7231	0.0000	99.149	1.72311	0.00000	913596.8	716424.8	197172.0	S
89.689	1.7231	0.0000	99.146	1.72314	0.00000	913734.7	716562.6	197172.0	S
89.711	1.7232	0.0000	99.142	1.72318	0.00000	913872.5	716700.5	197172.0	S
89.733	1.7232	0.0000	99.139	1.72321	0.00000	914010.4	716838.4	197172.0	S
89.756	1.7232	0.0000	99.136	1.72325	0.00000	914148.3	716976.2	197172.0	S
89.778	1.7233	0.0000	99.132	1.72328	0.00000	914286.1	717114.1	197172.0	S
89.800	1.7233	0.0000	99.129	1.72332	0.00000	914423.9	717251.9	197172.0	S
89.822	1.7234	0.0000	99.126	1.72336	0.00000	914561.8	717389.8	197172.0	S
89.844	1.7234	0.0000	99.123	1.72339	0.00000	914699.7	717527.7	197172.0	S
89.867	1.7234	0.0000	99.119	1.72343	0.00000	914837.6	717665.6	197172.0	S
89.889	1.7235	0.0000	99.116	1.72346	0.00000	914975.4	717803.4	197172.0	S
89.911	1.7235	0.0000	99.113	1.72350	0.00000	915113.3	717941.3	197172.0	S
89.933	1.7235	0.0000	99.110	1.72353	0.00000	915251.2	718079.2	197172.0	S
89.956	1.7236	0.0000	99.107	1.72357	0.00000	915389.1	718217.1	197172.0	S
89.978	1.7236	0.0000	99.104	1.72361	0.00000	915527.0	718354.9	197172.0	S
90.000	1.7236	0.0000	99.100	1.72364	0.00000	915664.9	718492.8	197172.0	S
90.022	1.7237	0.0000	99.097	1.72368	0.00000	915802.8	718630.8	197172.0	S
90.044	1.7237	0.0000	99.094	1.72371	0.00000	915940.6	718768.6	197172.0	S
90.067	1.7237	0.0000	99.091	1.72375	0.00000	916078.6	718906.5	197172.0	S
90.089	1.7238	0.0000	99.088	1.72378	0.00000	916216.4	719044.4	197172.0	S
90.111	1.7238	0.0000	99.085	1.72382	0.00000	916354.4	719182.3	197172.0	S
90.133	1.7239	0.0000	99.082	1.72386	0.00000	916492.3	719320.3	197172.0	S
90.156	1.7239	0.0000	99.078	1.72389	0.00000	916630.2	719458.1	197172.0	S
90.178	1.7239	0.0000	99.075	1.72393	0.00000	916768.1	719596.1	197172.0	S
90.200	1.7240	0.0000	99.072	1.72396	0.00000	916906.0	719734.0	197172.0	S
90.222	1.7240	0.0000	99.069	1.72400	0.00000	917043.9	719871.9	197172.0	S
90.244	1.7240	0.0000	99.066	1.72403	0.00000	917181.8	720009.8	197172.0	S
90.267	1.7241	0.0000	99.063	1.72407	0.00000	917319.8	720147.8	197172.0	S
90.289	1.7241	0.0000	99.060	1.72410	0.00000	917457.7	720285.7	197172.0	S
90.311	1.7241	0.0000	99.057	1.72414	0.00000	917595.6	720423.6	197172.0	S
90.333	1.7242	0.0000	99.054	1.72418	0.00000	917733.6	720561.5	197172.0	S
90.356	1.7242	0.0000	99.051	1.72421	0.00000	917871.5	720699.4	197172.0	S
90.378	1.7242	0.0000	99.048	1.72425	0.00000	918009.4	720837.4	197172.0	S
90.400	1.7243	0.0000	99.045	1.72428	0.00000	918147.4	720975.3	197172.0	S
90.422	1.7243	0.0000	99.042	1.72432	0.00000	918285.3	721113.3	197172.0	S

**PONDS Version 3.3.0229**  
**Retention Pond Recovery - Refined Method**  
**Copyright 2008**  
**Devo Seereeram, Ph.D., P.E.**

**Detailed Results (cont,d.)** :: Scenario 1 :: 25-96 - Existing

Elapsed Time (hours)	Inflow Rate (ft <sup>3</sup> /s)	Outside Recharge (ft/day)	Stage Elevation (ft datum)	Infiltration Rate (ft <sup>3</sup> /s)	Overflow Discharge (ft <sup>3</sup> /s)	Cumulative Inflow Volume (ft <sup>3</sup> )	Cumulative Infiltration Volume (ft <sup>3</sup> )	Cumulative Discharge Volume (ft <sup>3</sup> )	Flow Type
90.444	1.7244	0.0000	99.039	1.72435	0.00000	918423.3	721251.3	197172.0	S
90.467	1.7244	0.0000	99.036	1.72439	0.00000	918561.2	721389.2	197172.0	S
90.489	1.7244	0.0000	99.033	1.72442	0.00000	918699.2	721527.1	197172.0	S
90.511	1.7245	0.0000	99.030	1.72446	0.00000	918837.1	721665.1	197172.0	S
90.533	1.7245	0.0000	99.027	1.72450	0.00000	918975.1	721803.1	197172.0	S
90.556	1.7245	0.0000	99.024	1.72453	0.00000	919113.1	721941.0	197172.0	S
90.578	1.7246	0.0000	99.021	1.72457	0.00000	919251.0	722079.0	197172.0	S
90.600	1.7246	0.0000	99.019	1.72460	0.00000	919388.9	722216.9	197172.0	S
90.622	1.7246	0.0000	99.016	1.72464	0.00000	919526.9	722354.9	197172.0	S
90.644	1.7247	0.0000	99.013	1.72467	0.00000	919664.9	722492.9	197172.0	S
90.667	1.7247	0.0000	99.010	1.72471	0.00000	919802.9	722630.9	197172.0	S
90.689	1.7247	0.0000	99.007	1.72474	0.00000	919940.9	722768.8	197172.0	S
90.711	1.7248	0.0000	99.004	1.72478	0.00000	920078.8	722906.8	197172.0	S
90.733	1.7248	0.0000	99.001	1.72481	0.00000	920216.8	723044.8	197172.0	S
90.756	1.7249	0.0000	98.998	1.72485	0.00000	920354.8	723182.8	197172.0	S
90.778	1.7249	0.0000	98.996	1.72489	0.00000	920492.8	723320.8	197172.0	S
90.800	1.7249	0.0000	98.993	1.72492	0.00000	920630.8	723458.8	197172.0	S
90.822	1.7250	0.0000	98.990	1.72496	0.00000	920768.8	723596.8	197172.0	S
90.844	1.7250	0.0000	98.987	1.72499	0.00000	920906.8	723734.8	197172.0	S
90.867	1.7250	0.0000	98.984	1.72503	0.00000	921044.8	723872.8	197172.0	S
90.889	1.7251	0.0000	98.982	1.72506	0.00000	921182.8	724010.8	197172.0	S
90.911	1.7251	0.0000	98.979	1.72510	0.00000	921320.8	724148.8	197172.0	S
90.933	1.7251	0.0000	98.976	1.72513	0.00000	921458.8	724286.8	197172.0	S
90.956	1.7252	0.0000	98.973	1.72517	0.00000	921596.8	724424.8	197172.0	S
90.978	1.7252	0.0000	98.970	1.72520	0.00000	921734.8	724562.8	197172.0	S
91.000	1.7252	0.0000	98.968	1.72524	0.00000	921872.9	724700.8	197172.0	S
91.022	1.7253	0.0000	98.965	1.72527	0.00000	922010.9	724838.9	197172.0	S
91.044	1.7253	0.0000	98.962	1.72531	0.00000	922148.9	724976.9	197172.0	S
91.067	1.7253	0.0000	98.959	1.72535	0.00000	922286.9	725114.9	197172.0	S
91.089	1.7254	0.0000	98.957	1.72538	0.00000	922424.9	725252.9	197172.0	S
91.111	1.7254	0.0000	98.954	1.72542	0.00000	922563.0	725390.9	197172.0	S
91.133	1.7255	0.0000	98.951	1.72545	0.00000	922701.0	725529.0	197172.0	S
91.156	1.7255	0.0000	98.949	1.72549	0.00000	922839.1	725667.0	197172.0	S
91.178	1.7255	0.0000	98.946	1.72552	0.00000	922977.1	725805.1	197172.0	S
91.200	1.7256	0.0000	98.943	1.72556	0.00000	923115.1	725943.1	197172.0	S
91.222	1.7256	0.0000	98.941	1.72559	0.00000	923253.2	726081.2	197172.0	S
91.244	1.7256	0.0000	98.938	1.72563	0.00000	923391.3	726219.2	197172.0	S
91.267	1.7257	0.0000	98.935	1.72566	0.00000	923529.3	726357.3	197172.0	S
91.289	1.7257	0.0000	98.933	1.72570	0.00000	923667.3	726495.3	197172.0	S
91.311	1.7257	0.0000	98.930	1.72573	0.00000	923805.4	726633.4	197172.0	S
91.333	1.7258	0.0000	98.927	1.72577	0.00000	923943.4	726771.4	197172.0	S
91.356	1.7258	0.0000	98.925	1.72580	0.00000	924081.5	726909.5	197172.0	S
91.378	1.7258	0.0000	98.922	1.72584	0.00000	924219.6	727047.6	197172.0	S
91.400	1.7259	0.0000	98.919	1.72587	0.00000	924357.6	727185.6	197172.0	S
91.422	1.7259	0.0000	98.917	1.72591	0.00000	924495.8	727323.7	197172.0	S
91.444	1.7259	0.0000	98.914	1.72594	0.00000	924633.8	727461.8	197172.0	S
91.467	1.7260	0.0000	98.912	1.72598	0.00000	924771.9	727599.9	197172.0	S
91.489	1.7260	0.0000	98.909	1.72601	0.00000	924909.9	727737.9	197172.0	S
91.511	1.7260	0.0000	98.906	1.72605	0.00000	925048.1	727876.0	197172.0	S
91.533	1.7261	0.0000	98.904	1.72609	0.00000	925186.1	728014.1	197172.0	S
91.556	1.7261	0.0000	98.901	1.72612	0.00000	925324.2	728152.2	197172.0	S
91.578	1.7262	0.0000	98.899	1.72616	0.00000	925462.3	728290.3	197172.0	S
91.600	1.7262	0.0000	98.896	1.72619	0.00000	925600.4	728428.4	197172.0	S
91.622	1.7262	0.0000	98.894	1.72623	0.00000	925738.5	728566.4	197172.0	S
91.644	1.7263	0.0000	98.891	1.72626	0.00000	925876.6	728704.6	197172.0	S
91.667	1.7263	0.0000	98.889	1.72630	0.00000	926014.7	728842.7	197172.0	S
91.689	1.7263	0.0000	98.886	1.72633	0.00000	926152.8	728980.8	197172.0	S
91.711	1.7264	0.0000	98.884	1.72637	0.00000	926290.9	729118.9	197172.0	S
91.733	1.7264	0.0000	98.881	1.72640	0.00000	926429.0	729257.0	197172.0	S
91.756	1.7264	0.0000	98.879	1.72644	0.00000	926567.1	729395.1	197172.0	S
91.778	1.7265	0.0000	98.876	1.72647	0.00000	926705.3	729533.3	197172.0	S
91.800	1.7265	0.0000	98.874	1.72651	0.00000	926843.4	729671.3	197172.0	S
91.822	1.7265	0.0000	98.871	1.72654	0.00000	926981.5	729809.4	197172.0	S
91.844	1.7266	0.0000	98.869	1.72658	0.00000	927119.6	729947.6	197172.0	S
91.867	1.7266	0.0000	98.866	1.72661	0.00000	927257.7	730085.7	197172.0	S
91.889	1.7266	0.0000	98.864	1.72665	0.00000	927395.9	730223.9	197172.0	S
91.911	1.7267	0.0000	98.861	1.72668	0.00000	927534.0	730362.0	197172.0	S
91.933	1.7267	0.0000	98.859	1.72672	0.00000	927672.1	730500.1	197172.0	S
91.956	1.7268	0.0000	98.857	1.72675	0.00000	927810.3	730638.3	197172.0	S
91.978	1.7268	0.0000	98.854	1.72678	0.00000	927948.4	730776.4	197172.0	S
92.000	1.7268	0.0000	98.852	1.72675	0.00000	928086.6	730914.6	197172.0	S
92.022	1.7266	0.0000	98.849	1.72655	0.00000	928224.7	731052.7	197172.0	S
92.044	1.7262	0.0000	98.847	1.72605	0.00000	928362.8	731190.8	197172.0	S
92.067	1.7253	0.0000	98.845	1.72515	0.00000	928500.9	731328.8	197172.0	S



**PONDS Version 3.3.0229**  
**Retention Pond Recovery - Refined Method**  
**Copyright 2008**  
**Devo Seereeram, Ph.D., P.E.**

**Detailed Results (cont,d.)** :: Scenario 1 :: 25-96 - Existing

Elapsed Time (hours)	Inflow Rate (ft <sup>3</sup> /s)	Outside Recharge (ft/day)	Stage Elevation (ft datum)	Infiltration Rate (ft <sup>3</sup> /s)	Overflow Discharge (ft <sup>3</sup> /s)	Cumulative Inflow Volume (ft <sup>3</sup> )	Cumulative Infiltration Volume (ft <sup>3</sup> )	Cumulative Discharge Volume (ft <sup>3</sup> )	Flow Type
92.089	1.7240	0.0000	98.842	1.72394	0.00000	928638.8	731466.8	197172.0	S
92.111	1.7226	0.0000	98.840	1.72262	0.00000	928776.7	731604.7	197172.0	S
92.133	1.7213	0.0000	98.837	1.72137	0.00000	928914.4	731742.4	197172.0	S
92.156	1.7202	0.0000	98.835	1.72028	0.00000	929052.1	731880.1	197172.0	S
92.178	1.7193	0.0000	98.832	1.71935	0.00000	929189.7	732017.7	197172.0	S
92.200	1.7185	0.0000	98.830	1.71858	0.00000	929327.2	732155.2	197172.0	S
92.222	1.7179	0.0000	98.828	1.71793	0.00000	929464.7	732292.6	197172.0	S
92.244	1.7174	0.0000	98.825	1.71738	0.00000	929602.1	732430.1	197172.0	S
92.267	1.7169	0.0000	98.823	1.71691	0.00000	929739.4	732567.4	197172.0	S
92.289	1.7165	0.0000	98.820	1.71650	0.00000	929876.8	732704.8	197172.0	S
92.311	1.7161	0.0000	98.818	1.71614	0.00000	930014.1	732842.1	197172.0	S
92.333	1.7158	0.0000	98.816	1.71582	0.00000	930151.4	732979.4	197172.0	S
92.356	1.7155	0.0000	98.813	1.71554	0.00000	930288.6	733116.6	197172.0	S
92.378	1.7153	0.0000	98.811	1.71531	0.00000	930425.9	733253.8	197172.0	S
92.400	1.7151	0.0000	98.808	1.71510	0.00000	930563.1	733391.1	197172.0	S
92.422	1.7149	0.0000	98.806	1.71491	0.00000	930700.3	733528.3	197172.0	S
92.444	1.7147	0.0000	98.804	1.71475	0.00000	930837.4	733665.4	197172.0	S
92.467	1.7146	0.0000	98.801	1.71461	0.00000	930974.6	733802.6	197172.0	S
92.489	1.7145	0.0000	98.799	1.71449	0.00000	931111.8	733939.8	197172.0	S
92.511	1.7144	0.0000	98.797	1.71439	0.00000	931248.9	734076.9	197172.0	S
92.533	1.7143	0.0000	98.794	1.71430	0.00000	931386.1	734214.1	197172.0	S
92.556	1.7142	0.0000	98.792	1.71423	0.00000	931523.3	734351.2	197172.0	S
92.578	1.7142	0.0000	98.790	1.71417	0.00000	931660.4	734488.4	197172.0	S
92.600	1.7141	0.0000	98.787	1.71413	0.00000	931797.5	734625.5	197172.0	S
92.622	1.7141	0.0000	98.785	1.71409	0.00000	931934.6	734762.6	197172.0	S
92.644	1.7141	0.0000	98.783	1.71407	0.00000	932071.8	734899.8	197172.0	S
92.667	1.7140	0.0000	98.780	1.71405	0.00000	932208.9	735036.9	197172.0	S
92.689	1.7140	0.0000	98.778	1.71404	0.00000	932346.0	735174.0	197172.0	S
92.711	1.7140	0.0000	98.776	1.71404	0.00000	932483.1	735311.1	197172.0	S
92.733	1.7140	0.0000	98.774	1.71404	0.00000	932620.3	735448.3	197172.0	S
92.756	1.7141	0.0000	98.771	1.71405	0.00000	932757.4	735585.4	197172.0	S
92.778	1.7141	0.0000	98.769	1.71407	0.00000	932894.5	735722.5	197172.0	S
92.800	1.7141	0.0000	98.767	1.71409	0.00000	933031.6	735859.6	197172.0	S
92.822	1.7141	0.0000	98.765	1.71412	0.00000	933168.8	735996.8	197172.0	S
92.844	1.7141	0.0000	98.762	1.71415	0.00000	933305.9	736133.9	197172.0	S
92.867	1.7142	0.0000	98.760	1.71418	0.00000	933443.0	736271.0	197172.0	S
92.889	1.7142	0.0000	98.758	1.71421	0.00000	933580.1	736408.1	197172.0	S
92.911	1.7142	0.0000	98.756	1.71424	0.00000	933717.3	736545.3	197172.0	S
92.933	1.7143	0.0000	98.753	1.71428	0.00000	933854.4	736682.4	197172.0	S
92.956	1.7143	0.0000	98.751	1.71431	0.00000	933991.6	736819.6	197172.0	S
92.978	1.7143	0.0000	98.749	1.71435	0.00000	934128.8	736956.8	197172.0	S
93.000	1.7144	0.0000	98.747	1.71438	0.00000	934265.9	737093.9	197172.0	S
93.022	1.7144	0.0000	98.745	1.71442	0.00000	934403.0	737231.0	197172.0	S
93.044	1.7144	0.0000	98.742	1.71445	0.00000	934540.2	737368.2	197172.0	S
93.067	1.7145	0.0000	98.740	1.71448	0.00000	934677.3	737505.3	197172.0	S
93.089	1.7145	0.0000	98.738	1.71452	0.00000	934814.5	737642.5	197172.0	S
93.111	1.7146	0.0000	98.736	1.71455	0.00000	934951.7	737779.7	197172.0	S
93.133	1.7146	0.0000	98.734	1.71459	0.00000	935088.8	737916.8	197172.0	S
93.156	1.7146	0.0000	98.732	1.71462	0.00000	935226.0	738054.0	197172.0	S
93.178	1.7147	0.0000	98.729	1.71465	0.00000	935363.2	738191.1	197172.0	S
93.200	1.7147	0.0000	98.727	1.71469	0.00000	935500.3	738328.3	197172.0	S
93.222	1.7147	0.0000	98.725	1.71472	0.00000	935637.5	738465.5	197172.0	S
93.244	1.7148	0.0000	98.723	1.71476	0.00000	935774.7	738602.7	197172.0	S
93.267	1.7148	0.0000	98.721	1.71479	0.00000	935911.9	738739.9	197172.0	S
93.289	1.7148	0.0000	98.719	1.71482	0.00000	936049.1	738877.1	197172.0	S
93.311	1.7149	0.0000	98.717	1.71486	0.00000	936186.3	739014.3	197172.0	S
93.333	1.7149	0.0000	98.714	1.71489	0.00000	936323.4	739151.4	197172.0	S
93.356	1.7149	0.0000	98.712	1.71493	0.00000	936460.6	739288.6	197172.0	S
93.378	1.7150	0.0000	98.710	1.71496	0.00000	936597.8	739425.8	197172.0	S
93.400	1.7150	0.0000	98.708	1.71499	0.00000	936735.0	739563.0	197172.0	S
93.422	1.7150	0.0000	98.706	1.71503	0.00000	936872.3	739700.2	197172.0	S
93.444	1.7151	0.0000	98.704	1.71506	0.00000	937009.4	739837.4	197172.0	S
93.467	1.7151	0.0000	98.702	1.71510	0.00000	937146.6	739974.6	197172.0	S
93.489	1.7151	0.0000	98.700	1.71513	0.00000	937283.8	740111.8	197172.0	S
93.511	1.7152	0.0000	98.698	1.71516	0.00000	937421.1	740249.0	197172.0	S
93.533	1.7152	0.0000	98.696	1.71520	0.00000	937558.3	740386.3	197172.0	S
93.556	1.7152	0.0000	98.694	1.71523	0.00000	937695.5	740523.4	197172.0	S
93.578	1.7153	0.0000	98.692	1.71527	0.00000	937832.7	740660.7	197172.0	S
93.600	1.7153	0.0000	98.690	1.71530	0.00000	937969.9	740797.9	197172.0	S
93.622	1.7153	0.0000	98.688	1.71533	0.00000	938107.1	740935.1	197172.0	S
93.644	1.7154	0.0000	98.686	1.71537	0.00000	938244.4	741072.4	197172.0	S
93.667	1.7154	0.0000	98.684	1.71540	0.00000	938381.6	741209.6	197172.0	S
93.689	1.7154	0.0000	98.682	1.71543	0.00000	938518.9	741346.8	197172.0	S
93.711	1.7155	0.0000	98.680	1.71547	0.00000	938656.1	741484.1	197172.0	S

**PONDS Version 3.3.0229**  
**Retention Pond Recovery - Refined Method**  
**Copyright 2008**  
**Devo Seereeram, Ph.D., P.E.**

**Detailed Results (cont,d.)** :: Scenario 1 :: 25-96 - Existing

Elapsed Time (hours)	Inflow Rate (ft <sup>3</sup> /s)	Outside Recharge (ft/day)	Stage Elevation (ft datum)	Infiltration Rate (ft <sup>3</sup> /s)	Overflow Discharge (ft <sup>3</sup> /s)	Cumulative Inflow Volume (ft <sup>3</sup> )	Cumulative Infiltration Volume (ft <sup>3</sup> )	Cumulative Discharge Volume (ft <sup>3</sup> )	Flow Type
93.733	1.7155	0.0000	98.678	1.71550	0.00000	938793.3	741621.3	197172.0	S
93.756	1.7155	0.0000	98.676	1.71554	0.00000	938930.6	741758.6	197172.0	S
93.778	1.7156	0.0000	98.674	1.71557	0.00000	939067.8	741895.8	197172.0	S
93.800	1.7156	0.0000	98.672	1.71560	0.00000	939205.1	742033.0	197172.0	S
93.822	1.7156	0.0000	98.670	1.71564	0.00000	939342.3	742170.3	197172.0	S
93.844	1.7157	0.0000	98.668	1.71567	0.00000	939479.6	742307.5	197172.0	S
93.867	1.7157	0.0000	98.666	1.71571	0.00000	939616.8	742444.8	197172.0	S
93.889	1.7157	0.0000	98.664	1.71574	0.00000	939754.1	742582.1	197172.0	S
93.911	1.7158	0.0000	98.662	1.71577	0.00000	939891.3	742719.3	197172.0	S
93.933	1.7158	0.0000	98.660	1.71581	0.00000	940028.6	742856.6	197172.0	S
93.956	1.7158	0.0000	98.658	1.71584	0.00000	940165.9	742993.8	197172.0	S
93.978	1.7159	0.0000	98.656	1.71587	0.00000	940303.1	743131.1	197172.0	S
94.000	1.7159	0.0000	98.654	1.71591	0.00000	940440.4	743268.4	197172.0	S
94.022	1.7159	0.0000	98.652	1.71594	0.00000	940577.7	743405.6	197172.0	S
94.044	1.7160	0.0000	98.650	1.71598	0.00000	940714.9	743542.9	197172.0	S
94.067	1.7160	0.0000	98.648	1.71601	0.00000	940852.3	743680.2	197172.0	S
94.089	1.7160	0.0000	98.646	1.71604	0.00000	940989.5	743817.5	197172.0	S
94.111	1.7161	0.0000	98.645	1.71608	0.00000	941126.8	743954.8	197172.0	S
94.133	1.7161	0.0000	98.643	1.71611	0.00000	941264.1	744092.1	197172.0	S
94.156	1.7161	0.0000	98.641	1.71614	0.00000	941401.4	744229.4	197172.0	S
94.178	1.7162	0.0000	98.639	1.71618	0.00000	941538.7	744366.6	197172.0	S
94.200	1.7162	0.0000	98.637	1.71621	0.00000	941675.9	744503.9	197172.0	S
94.222	1.7162	0.0000	98.635	1.71625	0.00000	941813.3	744641.3	197172.0	S
94.244	1.7163	0.0000	98.633	1.71628	0.00000	941950.6	744778.6	197172.0	S
94.267	1.7163	0.0000	98.631	1.71631	0.00000	942087.9	744915.8	197172.0	S
94.289	1.7163	0.0000	98.630	1.71635	0.00000	942225.2	745053.1	197172.0	S
94.311	1.7164	0.0000	98.628	1.71638	0.00000	942362.5	745190.4	197172.0	S
94.333	1.7164	0.0000	98.626	1.71641	0.00000	942499.8	745327.8	197172.0	S
94.356	1.7164	0.0000	98.624	1.71645	0.00000	942637.1	745465.1	197172.0	S
94.378	1.7165	0.0000	98.622	1.71648	0.00000	942774.4	745602.4	197172.0	S
94.400	1.7165	0.0000	98.620	1.71652	0.00000	942911.8	745739.7	197172.0	S
94.422	1.7165	0.0000	98.618	1.71655	0.00000	943049.1	745877.1	197172.0	S
94.444	1.7166	0.0000	98.617	1.71658	0.00000	943186.4	746014.4	197172.0	S
94.467	1.7166	0.0000	98.615	1.71662	0.00000	943323.7	746151.7	197172.0	S
94.489	1.7166	0.0000	98.613	1.71665	0.00000	943461.1	746289.0	197172.0	S
94.511	1.7167	0.0000	98.611	1.71668	0.00000	943598.4	746426.4	197172.0	S
94.533	1.7167	0.0000	98.609	1.71672	0.00000	943735.7	746563.7	197172.0	S
94.556	1.7168	0.0000	98.608	1.71675	0.00000	943873.1	746701.1	197172.0	S
94.578	1.7168	0.0000	98.606	1.71678	0.00000	944010.4	746838.4	197172.0	S
94.600	1.7168	0.0000	98.604	1.71682	0.00000	944147.8	746975.7	197172.0	S
94.622	1.7169	0.0000	98.602	1.71685	0.00000	944285.1	747113.1	197172.0	S
94.644	1.7169	0.0000	98.600	1.71688	0.00000	944422.4	747250.4	197172.0	S
94.667	1.7169	0.0000	98.599	1.71692	0.00000	944559.8	747387.8	197172.0	S
94.689	1.7170	0.0000	98.597	1.71695	0.00000	944697.1	747525.1	197172.0	S
94.711	1.7170	0.0000	98.595	1.71699	0.00000	944834.5	747662.5	197172.0	S
94.733	1.7170	0.0000	98.593	1.71702	0.00000	944971.9	747799.8	197172.0	S
94.756	1.7171	0.0000	98.592	1.71705	0.00000	945109.3	747937.2	197172.0	S
94.778	1.7171	0.0000	98.590	1.71709	0.00000	945246.6	748074.6	197172.0	S
94.800	1.7171	0.0000	98.588	1.71712	0.00000	945383.9	748211.9	197172.0	S
94.822	1.7172	0.0000	98.586	1.71715	0.00000	945521.3	748349.3	197172.0	S
94.844	1.7172	0.0000	98.585	1.71719	0.00000	945658.7	748486.7	197172.0	S
94.867	1.7172	0.0000	98.583	1.71722	0.00000	945796.1	748624.1	197172.0	S
94.889	1.7173	0.0000	98.581	1.71725	0.00000	945933.4	748761.4	197172.0	S
94.911	1.7173	0.0000	98.580	1.71729	0.00000	946070.8	748898.8	197172.0	S
94.933	1.7173	0.0000	98.578	1.71732	0.00000	946208.3	749036.2	197172.0	S
94.956	1.7174	0.0000	98.576	1.71735	0.00000	946345.6	749173.6	197172.0	S
94.978	1.7174	0.0000	98.574	1.71739	0.00000	946483.0	749311.0	197172.0	S
95.000	1.7174	0.0000	98.573	1.71742	0.00000	946620.4	749448.4	197172.0	S
95.022	1.7175	0.0000	98.571	1.71745	0.00000	946757.8	749585.8	197172.0	S
95.044	1.7175	0.0000	98.569	1.71749	0.00000	946895.2	749723.2	197172.0	S
95.067	1.7175	0.0000	98.568	1.71752	0.00000	947032.6	749860.6	197172.0	S
95.089	1.7176	0.0000	98.566	1.71755	0.00000	947170.0	749997.9	197172.0	S
95.111	1.7176	0.0000	98.564	1.71759	0.00000	947307.4	750135.4	197172.0	S
95.133	1.7176	0.0000	98.563	1.71762	0.00000	947444.8	750272.8	197172.0	S
95.156	1.7177	0.0000	98.561	1.71766	0.00000	947582.2	750410.2	197172.0	S
95.178	1.7177	0.0000	98.559	1.71769	0.00000	947719.6	750547.6	197172.0	S
95.200	1.7177	0.0000	98.558	1.71772	0.00000	947857.1	750685.0	197172.0	S
95.222	1.7178	0.0000	98.556	1.71776	0.00000	947994.4	750822.4	197172.0	S
95.244	1.7178	0.0000	98.554	1.71779	0.00000	948131.9	750959.9	197172.0	S
95.267	1.7178	0.0000	98.553	1.71782	0.00000	948269.3	751097.3	197172.0	S
95.289	1.7179	0.0000	98.551	1.71786	0.00000	948406.8	751234.7	197172.0	S
95.311	1.7179	0.0000	98.550	1.71789	0.00000	948544.2	751372.1	197172.0	S
95.333	1.7179	0.0000	98.548	1.71792	0.00000	948681.6	751509.6	197172.0	S
95.356	1.7180	0.0000	98.546	1.71796	0.00000	948819.1	751647.0	197172.0	S

**PONDS Version 3.3.0229**  
**Retention Pond Recovery - Refined Method**  
**Copyright 2008**  
**Devo Seereeram, Ph.D., P.E.**

**Detailed Results (cont,d.)** :: Scenario 1 :: 25-96 - Existing

Elapsed Time (hours)	Inflow Rate (ft <sup>3</sup> /s)	Outside Recharge (ft/day)	Stage Elevation (ft datum)	Infiltration Rate (ft <sup>3</sup> /s)	Overflow Discharge (ft <sup>3</sup> /s)	Cumulative Inflow Volume (ft <sup>3</sup> )	Cumulative Infiltration Volume (ft <sup>3</sup> )	Cumulative Discharge Volume (ft <sup>3</sup> )	Flow Type
95.378	1.7180	0.0000	98.545	1.71799	0.00000	948956.5	751784.4	197172.0	S
95.400	1.7180	0.0000	98.543	1.71802	0.00000	949093.9	751921.9	197172.0	S
95.422	1.7181	0.0000	98.541	1.71806	0.00000	949231.4	752059.3	197172.0	S
95.444	1.7181	0.0000	98.540	1.71809	0.00000	949368.8	752196.8	197172.0	S
95.467	1.7181	0.0000	98.538	1.71812	0.00000	949506.3	752334.3	197172.0	S
95.489	1.7182	0.0000	98.537	1.71816	0.00000	949643.7	752471.7	197172.0	S
95.511	1.7182	0.0000	98.535	1.71819	0.00000	949781.1	752609.1	197172.0	S
95.533	1.7182	0.0000	98.533	1.71822	0.00000	949918.6	752746.6	197172.0	S
95.556	1.7183	0.0000	98.532	1.71826	0.00000	950056.1	752884.1	197172.0	S
95.578	1.7183	0.0000	98.530	1.71829	0.00000	950193.5	753021.5	197172.0	S
95.600	1.7183	0.0000	98.529	1.71832	0.00000	950331.0	753159.0	197172.0	S
95.622	1.7184	0.0000	98.527	1.71836	0.00000	950468.4	753296.4	197172.0	S
95.644	1.7184	0.0000	98.526	1.71839	0.00000	950605.9	753433.9	197172.0	S
95.667	1.7184	0.0000	98.524	1.71842	0.00000	950743.4	753571.4	197172.0	S
95.689	1.7185	0.0000	98.522	1.71845	0.00000	950880.9	753708.9	197172.0	S
95.711	1.7185	0.0000	98.521	1.71849	0.00000	951018.4	753846.3	197172.0	S
95.733	1.7185	0.0000	98.519	1.71852	0.00000	951155.8	753983.8	197172.0	S
95.756	1.7186	0.0000	98.518	1.71855	0.00000	951293.3	754121.3	197172.0	S
95.778	1.7186	0.0000	98.516	1.71859	0.00000	951430.8	754258.8	197172.0	S
95.800	1.7186	0.0000	98.515	1.71862	0.00000	951568.3	754396.3	197172.0	S
95.822	1.7187	0.0000	98.513	1.71865	0.00000	951705.8	754533.8	197172.0	S
95.844	1.7187	0.0000	98.512	1.71869	0.00000	951843.3	754671.3	197172.0	S
95.867	1.7187	0.0000	98.510	1.71872	0.00000	951980.8	754808.8	197172.0	S
95.889	1.7188	0.0000	98.509	1.71875	0.00000	952118.3	754946.3	197172.0	S
95.911	1.7188	0.0000	98.507	1.71879	0.00000	952255.8	755083.8	197172.0	S
95.933	1.7188	0.0000	98.506	1.71882	0.00000	952393.3	755221.3	197172.0	S
95.956	1.7189	0.0000	98.504	1.71885	0.00000	952530.8	755358.8	197172.0	S
95.978	1.7189	0.0000	98.503	1.71889	0.00000	952668.3	755496.3	197172.0	S
96.000	1.7189	0.0000	98.501	1.71377	0.00000	952805.8	755633.8	197172.0	S
96.022	1.6984	0.0000	98.500	1.68978	0.00000	952942.5	755770.5	197172.0	S
96.044	1.6435	0.0000	98.498	1.63062	0.00000	953079.2	755907.2	197172.0	S
96.067	1.5371	0.0000	98.495	1.52298	0.00000	953215.9	756043.9	197172.0	S
96.089	1.3742	0.0000	98.491	1.37202	0.00000	953352.6	756180.6	197172.0	S
96.111	1.2026	0.0000	98.486	1.20450	0.00000	953489.3	756317.3	197172.0	S
96.133	1.0386	0.0000	98.480	1.04409	0.00000	953626.0	756454.0	197172.0	S
96.156	0.8966	0.0000	98.472	0.90213	0.00000	953762.7	756590.7	197172.0	S
96.178	0.7768	0.0000	98.464	0.78148	0.00000	953899.4	756727.4	197172.0	S
96.200	0.6758	0.0000	98.455	0.67979	0.00000	954036.1	756864.1	197172.0	S
96.222	0.5908	0.0000	98.445	0.59397	0.00000	954172.8	756999.8	197172.0	S
96.244	0.5184	0.0000	98.434	0.52085	0.00000	954309.5	757135.5	197172.0	S
96.267	0.4557	0.0000	98.423	0.45759	0.00000	954446.2	757271.2	197172.0	S
96.289	0.4006	0.0000	98.412	0.40235	0.00000	954582.9	757406.9	197172.0	S
96.311	0.3526	0.0000	98.401	0.35315	0.00000	954719.6	757542.6	197172.0	S
96.333	0.3069	0.0000	98.389	0.30881	0.00000	954856.3	757678.3	197172.0	S
96.356	0.2688	0.0000	98.377	0.26986	0.00000	954993.0	757814.0	197172.0	S
96.378	0.2349	0.0000	98.365	0.23577	0.00000	955129.7	757949.7	197172.0	S
96.400	0.2045	0.0000	98.353	0.20532	0.00000	955266.4	758085.4	197172.0	S
96.422	0.1774	0.0000	98.340	0.17812	0.00000	955403.1	758221.1	197172.0	S
96.444	0.1532	0.0000	98.328	0.15385	0.00000	955539.8	758356.8	197172.0	S
96.467	0.1316	0.0000	98.316	0.13219	0.00000	955676.5	758492.5	197172.0	S
96.489	0.1124	0.0000	98.303	0.11289	0.00000	955813.2	758628.2	197172.0	S
96.511	0.0952	0.0000	98.291	0.09573	0.00000	955949.9	758763.9	197172.0	S
96.533	0.0801	0.0000	98.278	0.08059	0.00000	956086.6	758899.6	197172.0	S
96.556	0.0669	0.0000	98.265	0.06738	0.00000	956223.3	759035.3	197172.0	S
96.578	0.0556	0.0000	98.253	0.05590	0.00000	956360.0	759171.0	197172.0	S
96.600	0.0455	0.0000	98.240	0.04582	0.00000	956496.7	759306.7	197172.0	S
96.622	0.0367	0.0000	98.228	0.03698	0.00000	956633.4	759442.4	197172.0	S
96.644	0.0291	0.0000	98.215	0.02939	0.00000	956770.1	759578.1	197172.0	S
96.667	0.0227	0.0000	98.203	0.02295	0.00000	956906.8	759713.8	197172.0	S
96.689	0.0172	0.0000	98.191	0.01746	0.00000	957043.5	759849.5	197172.0	S
96.711	0.0126	0.0000	98.178	0.01283	0.00000	957180.2	759985.2	197172.0	S
96.733	0.0088	0.0000	98.166	0.00905	0.00000	957316.9	760120.9	197172.0	S
96.756	0.0059	0.0000	98.154	0.00609	0.00000	957453.6	760256.6	197172.0	S
96.778	0.0037	0.0000	98.142	0.00386	0.00000	957590.3	760392.3	197172.0	S
96.800	0.0021	0.0000	98.130	0.00225	0.00000	957727.0	760528.0	197172.0	S
96.822	0.0010	0.0000	98.118	0.00114	0.00000	957863.7	760663.7	197172.0	S
96.844	0.0003	0.0000	98.106	0.00043	0.00000	958000.4	760799.4	197172.0	S
96.867	0.0000	0.0000	98.094	0.00009	0.00000	958137.1	760935.1	197172.0	S
96.889	0.0000	0.0000	98.082	0.00000	0.00000	958273.8	761070.8	197172.0	S
96.911	0.0000	0.0000	98.070	0.00000	0.00000	958410.5	761206.5	197172.0	S
144.911	0.0000	0.0000	92.087	0.00000	0.00000	958547.2	761342.2	197172.0	S
192.911	0.0000	0.0000	89.535	0.00000	0.00000	958683.9	761477.9	197172.0	S
240.911	0.0000	0.0000	88.131	0.00000	0.00000	958820.6	761613.6	197172.0	S
288.911	0.0000	0.0000	87.242	0.00000	0.00000	958957.3	761749.3	197172.0	S

**PONDS Version 3.3.0229**  
**Retention Pond Recovery - Refined Method**  
**Copyright 2008**  
**Devo Seereeram, Ph.D., P.E.**

---

**Detailed Results (cont,d.)**    :: Scenario 1    :: 25-96 - Existing

Elapsed Time (hours)	Inflow Rate (ft <sup>3</sup> /s)	Outside Recharge (ft/day)	Stage Elevation (ft datum)	Infiltration Rate (ft <sup>3</sup> /s)	Overflow Discharge (ft <sup>3</sup> /s)	Cumulative Inflow Volume (ft <sup>3</sup> )	Cumulative Infiltration Volume (ft <sup>3</sup> )	Cumulative Discharge Volume (ft <sup>3</sup> )	Flow Type
336.911	0.0000	0.0000	86.626	0.00000	0.00000	954093.4	756921.3	197172.0	S
384.911	0.0000	0.0000	86.173	0.00000	0.00000	954093.4	756921.3	197172.0	S
432.911	0.0000	0.0000	85.824	----	----	954093.4	756921.3	197172.0	N.A.

**PONDS Version 3.3.0229**  
**Retention Pond Recovery - Refined Method**  
**Copyright 2008**  
**Devo Seereeram, Ph.D., P.E.**

**Summary of Results** :: Scenario 1 :: 25-96 - Existing

	Time (hours)	Stage (ft datum)	Rate (ft <sup>3</sup> /s)	Volume (ft <sup>3</sup> )
<b>Stage</b>				
Minimum	0.000	83.00		
Maximum	60.556	106.65		
<b>Inflow</b>				
Rate - Maximum - Positive	60.022		167.6585	
Rate - Maximum - Negative	None		None	
Cumulative Volume - Maximum Positive	96.844			954093.4
Cumulative Volume - Maximum Negative	None			None
Cumulative Volume - End of Simulation	432.911			954093.4
<b>Infiltration</b>				
Rate - Maximum - Positive	66.978		126.3175	
Rate - Maximum - Negative	None		None	
Cumulative Volume - Maximum Positive	96.844			756921.3
Cumulative Volume - Maximum Negative	None			None
Cumulative Volume - End of Simulation	432.911			756921.3
<b>Combined Discharge</b>				
Rate - Maximum - Positive	60.556		33.5082	
Rate - Maximum - Negative	None		None	
Cumulative Volume - Maximum Positive	66.244			197172.0
Cumulative Volume - Maximum Negative	None			None
Cumulative Volume - End of Simulation	432.911			197172.0
<b>Discharge Structure 1 - simple weir</b>				
Rate - Maximum - Positive	60.556		33.5082	
Rate - Maximum - Negative	None		None	
Cumulative Volume - Maximum Positive	66.244			197172.0
Cumulative Volume - Maximum Negative	None			None
Cumulative Volume - End of Simulation	432.911			<b>197172.0</b>
<b>Discharge Structure 2 - inactive</b>				
Rate - Maximum - Positive	disabled		disabled	
Rate - Maximum - Negative	disabled		disabled	
Cumulative Volume - Maximum Positive	disabled			disabled
Cumulative Volume - Maximum Negative	disabled			disabled
Cumulative Volume - End of Simulation	disabled			disabled
<b>Discharge Structure 3 - inactive</b>				
Rate - Maximum - Positive	disabled		disabled	
Rate - Maximum - Negative	disabled		disabled	
Cumulative Volume - Maximum Positive	disabled			disabled
Cumulative Volume - Maximum Negative	disabled			disabled
Cumulative Volume - End of Simulation	disabled			disabled
<b>Pollution Abatement:</b>				
36 Hour Stage and Infiltration Volume	N.A.	N.A.		N.A.
72 Hour Stage and Infiltration Volume	N.A.	N.A.		N.A.

**PONDS Version 3.3.0229**  
**Retention Pond Recovery - Refined Method**  
**Copyright 2008**  
**Devo Seereeram, Ph.D., P.E.**

---

**Project Data**

Project Name: Johns Lake Road  
Simulation Description: 25-96 Analysis - Proposed Condition  
Project Number: 09023-06  
Engineer : DAG  
Supervising Engineer:  
Date: 12-02-2014

**Aquifer Data**

Base Of Aquifer Elevation, [B] (ft datum): 60.00  
Water Table Elevation, [WT] (ft datum): 83.00  
Horizontal Saturated Hydraulic Conductivity, [Kh] (ft/day): 39.00  
Fillable Porosity, [n] (%): 25.00  
Unsaturated Vertical Infiltration Rate, [Iv] (ft/day): 8.5  
Maximum Area For Unsaturated Infiltration, [Av] (ft<sup>2</sup>): 68420.0

**Geometry Data**

Equivalent Pond Length, [L] (ft): 512.0  
Equivalent Pond Width, [W] (ft): 68.0  
Ground water mound is expected to intersect the pond bottom

**Stage vs Area Data**

Stage (ft datum)	Area (ft <sup>2</sup> )
89.00	5258.0
90.00	10115.0
91.00	12030.0
92.00	14067.0
93.00	16227.0
94.00	18510.0
95.00	26397.0
96.00	29562.0
97.00	32840.0
98.00	36229.0
99.00	39731.0
100.00	46530.0
101.00	50688.0
102.00	54958.0
103.00	59340.0
104.00	63829.0
105.00	68420.0
106.00	73115.0

**Discharge Structures**

**Discharge Structure #1 is active as weir**

Structure Parameters

Description:

Weir elevation, (ft datum):	105.32
Weir coefficient:	3.13
Weir length, (ft):	7
Weir exponent:	1.5

Tailwater - disabled, free discharge

**Discharge Structure #2 is inactive**

**Discharge Structure #3 is inactive**

**PONDS Version 3.3.0229**  
**Retention Pond Recovery - Refined Method**  
**Copyright 2008**  
**Devo Seereeram, Ph.D., P.E.**

---

**Scenario Input Data**

Scenario 1 :: 25-96 - Proposed

Hydrograph Type:     Inline SCS  
Modflow Routing:     Routed with infiltration  
Repetitions:         1

Basin Area (acres)         53.770  
Time Of Concentration (minutes)     10.0  
DCIA (%)                 0.0  
Curve Number             63.9  
Design Rainfall Depth (inches)     11.2  
Design Rainfall Duration (hours)     96.0  
Shape Factor             UHG 323  
Rainfall Distribution         Saint Johns River WMD 96 Hour

Initial ground water level (ft datum)     default, 83.00

Time After Storm Event (days)	Time After Storm Event (days)
2.000	12.000
4.000	14.000
6.000	
8.000	
10.000	



**PONDS Version 3.3.0229**  
**Retention Pond Recovery - Refined Method**  
**Copyright 2008**  
**Devo Seereeram, Ph.D., P.E.**

**Detailed Results**    :: Scenario 1    :: 25-96 - Proposed

Elapsed Time (hours)	Inflow Rate (ft <sup>3</sup> /s)	Outside Recharge (ft/day)	Stage Elevation (ft datum)	Infiltration Rate (ft <sup>3</sup> /s)	Overflow Discharge (ft <sup>3</sup> /s)	Cumulative Inflow Volume (ft <sup>3</sup> )	Cumulative Infiltration Volume (ft <sup>3</sup> )	Cumulative Discharge Volume (ft <sup>3</sup> )	Flow Type
0.000	0.0000	0.0000	83.000	0.00000	0.00000	0.0	0.0	0.0	N.A.
0.022	0.0000	0.0000	83.000	0.00000	0.00000	0.0	0.0	0.0	U
0.044	0.0000	0.0000	83.000	0.00000	0.00000	0.0	0.0	0.0	U
0.067	0.0000	0.0000	83.000	0.00000	0.00000	0.0	0.0	0.0	U
0.089	0.0000	0.0000	83.000	0.00000	0.00000	0.0	0.0	0.0	U
0.111	0.0000	0.0000	83.000	0.00000	0.00000	0.0	0.0	0.0	U
0.133	0.0000	0.0000	83.000	0.00000	0.00000	0.0	0.0	0.0	U
0.156	0.0000	0.0000	83.000	0.00000	0.00000	0.0	0.0	0.0	U
0.178	0.0000	0.0000	83.000	0.00000	0.00000	0.0	0.0	0.0	U
0.200	0.0000	0.0000	83.000	0.00000	0.00000	0.0	0.0	0.0	U
0.222	0.0000	0.0000	83.000	0.00000	0.00000	0.0	0.0	0.0	U
0.244	0.0000	0.0000	83.000	0.00000	0.00000	0.0	0.0	0.0	U
0.267	0.0000	0.0000	83.000	0.00000	0.00000	0.0	0.0	0.0	U
0.289	0.0000	0.0000	83.000	0.00000	0.00000	0.0	0.0	0.0	U
0.311	0.0000	0.0000	83.000	0.00000	0.00000	0.0	0.0	0.0	U
0.333	0.0000	0.0000	83.000	0.00000	0.00000	0.0	0.0	0.0	U
0.356	0.0000	0.0000	83.000	0.00000	0.00000	0.0	0.0	0.0	U
0.378	0.0000	0.0000	83.000	0.00000	0.00000	0.0	0.0	0.0	U
0.400	0.0000	0.0000	83.000	0.00000	0.00000	0.0	0.0	0.0	U
0.422	0.0000	0.0000	83.000	0.00000	0.00000	0.0	0.0	0.0	U
0.444	0.0000	0.0000	83.000	0.00000	0.00000	0.0	0.0	0.0	U
0.467	0.0000	0.0000	83.000	0.00000	0.00000	0.0	0.0	0.0	U
0.489	0.0000	0.0000	83.000	0.00000	0.00000	0.0	0.0	0.0	U
0.511	0.0000	0.0000	83.000	0.00000	0.00000	0.0	0.0	0.0	U
0.533	0.0000	0.0000	83.000	0.00000	0.00000	0.0	0.0	0.0	U
0.556	0.0000	0.0000	83.000	0.00000	0.00000	0.0	0.0	0.0	U
0.578	0.0000	0.0000	83.000	0.00000	0.00000	0.0	0.0	0.0	U
0.600	0.0000	0.0000	83.000	0.00000	0.00000	0.0	0.0	0.0	U
0.622	0.0000	0.0000	83.000	0.00000	0.00000	0.0	0.0	0.0	U
0.644	0.0000	0.0000	83.000	0.00000	0.00000	0.0	0.0	0.0	U
0.667	0.0000	0.0000	83.000	0.00000	0.00000	0.0	0.0	0.0	U
0.689	0.0000	0.0000	83.000	0.00000	0.00000	0.0	0.0	0.0	U
0.711	0.0000	0.0000	83.000	0.00000	0.00000	0.0	0.0	0.0	U
0.733	0.0000	0.0000	83.000	0.00000	0.00000	0.0	0.0	0.0	U
0.756	0.0000	0.0000	83.000	0.00000	0.00000	0.0	0.0	0.0	U
0.778	0.0000	0.0000	83.000	0.00000	0.00000	0.0	0.0	0.0	U
0.800	0.0000	0.0000	83.000	0.00000	0.00000	0.0	0.0	0.0	U
0.822	0.0000	0.0000	83.000	0.00000	0.00000	0.0	0.0	0.0	U
0.844	0.0000	0.0000	83.000	0.00000	0.00000	0.0	0.0	0.0	U
0.867	0.0000	0.0000	83.000	0.00000	0.00000	0.0	0.0	0.0	U
0.889	0.0000	0.0000	83.000	0.00000	0.00000	0.0	0.0	0.0	U
0.911	0.0000	0.0000	83.000	0.00000	0.00000	0.0	0.0	0.0	U
0.933	0.0000	0.0000	83.000	0.00000	0.00000	0.0	0.0	0.0	U
0.956	0.0000	0.0000	83.000	0.00000	0.00000	0.0	0.0	0.0	U
0.978	0.0000	0.0000	83.000	0.00000	0.00000	0.0	0.0	0.0	U
1.000	0.0000	0.0000	83.000	0.00000	0.00000	0.0	0.0	0.0	U
1.022	0.0000	0.0000	83.000	0.00000	0.00000	0.0	0.0	0.0	U
1.044	0.0000	0.0000	83.000	0.00000	0.00000	0.0	0.0	0.0	U
1.067	0.0000	0.0000	83.000	0.00000	0.00000	0.0	0.0	0.0	U
1.089	0.0000	0.0000	83.000	0.00000	0.00000	0.0	0.0	0.0	U
1.111	0.0000	0.0000	83.000	0.00000	0.00000	0.0	0.0	0.0	U
1.133	0.0000	0.0000	83.000	0.00000	0.00000	0.0	0.0	0.0	U
1.156	0.0000	0.0000	83.000	0.00000	0.00000	0.0	0.0	0.0	U
1.178	0.0000	0.0000	83.000	0.00000	0.00000	0.0	0.0	0.0	U
1.200	0.0000	0.0000	83.000	0.00000	0.00000	0.0	0.0	0.0	U
1.222	0.0000	0.0000	83.000	0.00000	0.00000	0.0	0.0	0.0	U
1.244	0.0000	0.0000	83.000	0.00000	0.00000	0.0	0.0	0.0	U
1.267	0.0000	0.0000	83.000	0.00000	0.00000	0.0	0.0	0.0	U
1.289	0.0000	0.0000	83.000	0.00000	0.00000	0.0	0.0	0.0	U
1.311	0.0000	0.0000	83.000	0.00000	0.00000	0.0	0.0	0.0	U
1.333	0.0000	0.0000	83.000	0.00000	0.00000	0.0	0.0	0.0	U
1.356	0.0000	0.0000	83.000	0.00000	0.00000	0.0	0.0	0.0	U
1.378	0.0000	0.0000	83.000	0.00000	0.00000	0.0	0.0	0.0	U
1.400	0.0000	0.0000	83.000	0.00000	0.00000	0.0	0.0	0.0	U
1.422	0.0000	0.0000	83.000	0.00000	0.00000	0.0	0.0	0.0	U
1.444	0.0000	0.0000	83.000	0.00000	0.00000	0.0	0.0	0.0	U
1.467	0.0000	0.0000	83.000	0.00000	0.00000	0.0	0.0	0.0	U
1.489	0.0000	0.0000	83.000	0.00000	0.00000	0.0	0.0	0.0	U
1.511	0.0000	0.0000	83.000	0.00000	0.00000	0.0	0.0	0.0	U
1.533	0.0000	0.0000	83.000	0.00000	0.00000	0.0	0.0	0.0	U
1.556	0.0000	0.0000	83.000	0.00000	0.00000	0.0	0.0	0.0	U
1.578	0.0000	0.0000	83.000	0.00000	0.00000	0.0	0.0	0.0	U
1.600	0.0000	0.0000	83.000	0.00000	0.00000	0.0	0.0	0.0	U
1.622	0.0000	0.0000	83.000	0.00000	0.00000	0.0	0.0	0.0	U

**PONDS Version 3.3.0229**  
**Retention Pond Recovery - Refined Method**  
**Copyright 2008**  
**Devo Seereeram, Ph.D., P.E.**

**Detailed Results (cont,d.)** :: Scenario 1 :: 25-96 - Proposed

Elapsed Time (hours)	Inflow Rate (ft <sup>3</sup> /s)	Outside Recharge (ft/day)	Stage Elevation (ft datum)	Infiltration Rate (ft <sup>3</sup> /s)	Overflow Discharge (ft <sup>3</sup> /s)	Cumulative Inflow Volume (ft <sup>3</sup> )	Cumulative Infiltration Volume (ft <sup>3</sup> )	Cumulative Discharge Volume (ft <sup>3</sup> )	Flow Type
1.644	0.0000	0.0000	83.000	0.00000	0.00000	0.0	0.0	0.0	U
1.667	0.0000	0.0000	83.000	0.00000	0.00000	0.0	0.0	0.0	U
1.689	0.0000	0.0000	83.000	0.00000	0.00000	0.0	0.0	0.0	U
1.711	0.0000	0.0000	83.000	0.00000	0.00000	0.0	0.0	0.0	U
1.733	0.0000	0.0000	83.000	0.00000	0.00000	0.0	0.0	0.0	U
1.756	0.0000	0.0000	83.000	0.00000	0.00000	0.0	0.0	0.0	U
1.778	0.0000	0.0000	83.000	0.00000	0.00000	0.0	0.0	0.0	U
1.800	0.0000	0.0000	83.000	0.00000	0.00000	0.0	0.0	0.0	U
1.822	0.0000	0.0000	83.000	0.00000	0.00000	0.0	0.0	0.0	U
1.844	0.0000	0.0000	83.000	0.00000	0.00000	0.0	0.0	0.0	U
1.867	0.0000	0.0000	83.000	0.00000	0.00000	0.0	0.0	0.0	U
1.889	0.0000	0.0000	83.000	0.00000	0.00000	0.0	0.0	0.0	U
1.911	0.0000	0.0000	83.000	0.00000	0.00000	0.0	0.0	0.0	U
1.933	0.0000	0.0000	83.000	0.00000	0.00000	0.0	0.0	0.0	U
1.956	0.0000	0.0000	83.000	0.00000	0.00000	0.0	0.0	0.0	U
1.978	0.0000	0.0000	83.000	0.00000	0.00000	0.0	0.0	0.0	U
2.000	0.0000	0.0000	83.000	0.00000	0.00000	0.0	0.0	0.0	U
2.022	0.0000	0.0000	83.000	0.00000	0.00000	0.0	0.0	0.0	U
2.044	0.0000	0.0000	83.000	0.00000	0.00000	0.0	0.0	0.0	U
2.067	0.0000	0.0000	83.000	0.00000	0.00000	0.0	0.0	0.0	U
2.089	0.0000	0.0000	83.000	0.00000	0.00000	0.0	0.0	0.0	U
2.111	0.0000	0.0000	83.000	0.00000	0.00000	0.0	0.0	0.0	U
2.133	0.0000	0.0000	83.000	0.00000	0.00000	0.0	0.0	0.0	U
2.156	0.0000	0.0000	83.000	0.00000	0.00000	0.0	0.0	0.0	U
2.178	0.0000	0.0000	83.000	0.00000	0.00000	0.0	0.0	0.0	U
2.200	0.0000	0.0000	83.000	0.00000	0.00000	0.0	0.0	0.0	U
2.222	0.0000	0.0000	83.000	0.00000	0.00000	0.0	0.0	0.0	U
2.244	0.0000	0.0000	83.000	0.00000	0.00000	0.0	0.0	0.0	U
2.267	0.0000	0.0000	83.000	0.00000	0.00000	0.0	0.0	0.0	U
2.289	0.0000	0.0000	83.000	0.00000	0.00000	0.0	0.0	0.0	U
2.311	0.0000	0.0000	83.000	0.00000	0.00000	0.0	0.0	0.0	U
2.333	0.0000	0.0000	83.000	0.00000	0.00000	0.0	0.0	0.0	U
2.356	0.0000	0.0000	83.000	0.00000	0.00000	0.0	0.0	0.0	U
2.378	0.0000	0.0000	83.000	0.00000	0.00000	0.0	0.0	0.0	U
2.400	0.0000	0.0000	83.000	0.00000	0.00000	0.0	0.0	0.0	U
2.422	0.0000	0.0000	83.000	0.00000	0.00000	0.0	0.0	0.0	U
2.444	0.0000	0.0000	83.000	0.00000	0.00000	0.0	0.0	0.0	U
2.467	0.0000	0.0000	83.000	0.00000	0.00000	0.0	0.0	0.0	U
2.489	0.0000	0.0000	83.000	0.00000	0.00000	0.0	0.0	0.0	U
2.511	0.0000	0.0000	83.000	0.00000	0.00000	0.0	0.0	0.0	U
2.533	0.0000	0.0000	83.000	0.00000	0.00000	0.0	0.0	0.0	U
2.556	0.0000	0.0000	83.000	0.00000	0.00000	0.0	0.0	0.0	U
2.578	0.0000	0.0000	83.000	0.00000	0.00000	0.0	0.0	0.0	U
2.600	0.0000	0.0000	83.000	0.00000	0.00000	0.0	0.0	0.0	U
2.622	0.0000	0.0000	83.000	0.00000	0.00000	0.0	0.0	0.0	U
2.644	0.0000	0.0000	83.000	0.00000	0.00000	0.0	0.0	0.0	U
2.667	0.0000	0.0000	83.000	0.00000	0.00000	0.0	0.0	0.0	U
2.689	0.0000	0.0000	83.000	0.00000	0.00000	0.0	0.0	0.0	U
2.711	0.0000	0.0000	83.000	0.00000	0.00000	0.0	0.0	0.0	U
2.733	0.0000	0.0000	83.000	0.00000	0.00000	0.0	0.0	0.0	U
2.756	0.0000	0.0000	83.000	0.00000	0.00000	0.0	0.0	0.0	U
2.778	0.0000	0.0000	83.000	0.00000	0.00000	0.0	0.0	0.0	U
2.800	0.0000	0.0000	83.000	0.00000	0.00000	0.0	0.0	0.0	U
2.822	0.0000	0.0000	83.000	0.00000	0.00000	0.0	0.0	0.0	U
2.844	0.0000	0.0000	83.000	0.00000	0.00000	0.0	0.0	0.0	U
2.867	0.0000	0.0000	83.000	0.00000	0.00000	0.0	0.0	0.0	U
2.889	0.0000	0.0000	83.000	0.00000	0.00000	0.0	0.0	0.0	U
2.911	0.0000	0.0000	83.000	0.00000	0.00000	0.0	0.0	0.0	U
2.933	0.0000	0.0000	83.000	0.00000	0.00000	0.0	0.0	0.0	U
2.956	0.0000	0.0000	83.000	0.00000	0.00000	0.0	0.0	0.0	U
2.978	0.0000	0.0000	83.000	0.00000	0.00000	0.0	0.0	0.0	U
3.000	0.0000	0.0000	83.000	0.00000	0.00000	0.0	0.0	0.0	U
3.022	0.0000	0.0000	83.000	0.00000	0.00000	0.0	0.0	0.0	U
3.044	0.0000	0.0000	83.000	0.00000	0.00000	0.0	0.0	0.0	U
3.067	0.0000	0.0000	83.000	0.00000	0.00000	0.0	0.0	0.0	U
3.089	0.0000	0.0000	83.000	0.00000	0.00000	0.0	0.0	0.0	U
3.111	0.0000	0.0000	83.000	0.00000	0.00000	0.0	0.0	0.0	U
3.133	0.0000	0.0000	83.000	0.00000	0.00000	0.0	0.0	0.0	U
3.156	0.0000	0.0000	83.000	0.00000	0.00000	0.0	0.0	0.0	U
3.178	0.0000	0.0000	83.000	0.00000	0.00000	0.0	0.0	0.0	U
3.200	0.0000	0.0000	83.000	0.00000	0.00000	0.0	0.0	0.0	U
3.222	0.0000	0.0000	83.000	0.00000	0.00000	0.0	0.0	0.0	U
3.244	0.0000	0.0000	83.000	0.00000	0.00000	0.0	0.0	0.0	U
3.267	0.0000	0.0000	83.000	0.00000	0.00000	0.0	0.0	0.0	U

**PONDS Version 3.3.0229**  
**Retention Pond Recovery - Refined Method**  
**Copyright 2008**  
**Devo Seereeram, Ph.D., P.E.**

**Detailed Results (cont,d.)** :: Scenario 1 :: 25-96 - Proposed

Elapsed Time (hours)	Inflow Rate (ft <sup>3</sup> /s)	Outside Recharge (ft/day)	Stage Elevation (ft datum)	Infiltration Rate (ft <sup>3</sup> /s)	Overflow Discharge (ft <sup>3</sup> /s)	Cumulative Inflow Volume (ft <sup>3</sup> )	Cumulative Infiltration Volume (ft <sup>3</sup> )	Cumulative Discharge Volume (ft <sup>3</sup> )	Flow Type
3.289	0.0000	0.0000	83.000	0.00000	0.00000	0.0	0.0	0.0	U
3.311	0.0000	0.0000	83.000	0.00000	0.00000	0.0	0.0	0.0	U
3.333	0.0000	0.0000	83.000	0.00000	0.00000	0.0	0.0	0.0	U
3.356	0.0000	0.0000	83.000	0.00000	0.00000	0.0	0.0	0.0	U
3.378	0.0000	0.0000	83.000	0.00000	0.00000	0.0	0.0	0.0	U
3.400	0.0000	0.0000	83.000	0.00000	0.00000	0.0	0.0	0.0	U
3.422	0.0000	0.0000	83.000	0.00000	0.00000	0.0	0.0	0.0	U
3.444	0.0000	0.0000	83.000	0.00000	0.00000	0.0	0.0	0.0	U
3.467	0.0000	0.0000	83.000	0.00000	0.00000	0.0	0.0	0.0	U
3.489	0.0000	0.0000	83.000	0.00000	0.00000	0.0	0.0	0.0	U
3.511	0.0000	0.0000	83.000	0.00000	0.00000	0.0	0.0	0.0	U
3.533	0.0000	0.0000	83.000	0.00000	0.00000	0.0	0.0	0.0	U
3.556	0.0000	0.0000	83.000	0.00000	0.00000	0.0	0.0	0.0	U
3.578	0.0000	0.0000	83.000	0.00000	0.00000	0.0	0.0	0.0	U
3.600	0.0000	0.0000	83.000	0.00000	0.00000	0.0	0.0	0.0	U
3.622	0.0000	0.0000	83.000	0.00000	0.00000	0.0	0.0	0.0	U
3.644	0.0000	0.0000	83.000	0.00000	0.00000	0.0	0.0	0.0	U
3.667	0.0000	0.0000	83.000	0.00000	0.00000	0.0	0.0	0.0	U
3.689	0.0000	0.0000	83.000	0.00000	0.00000	0.0	0.0	0.0	U
3.711	0.0000	0.0000	83.000	0.00000	0.00000	0.0	0.0	0.0	U
3.733	0.0000	0.0000	83.000	0.00000	0.00000	0.0	0.0	0.0	U
3.756	0.0000	0.0000	83.000	0.00000	0.00000	0.0	0.0	0.0	U
3.778	0.0000	0.0000	83.000	0.00000	0.00000	0.0	0.0	0.0	U
3.800	0.0000	0.0000	83.000	0.00000	0.00000	0.0	0.0	0.0	U
3.822	0.0000	0.0000	83.000	0.00000	0.00000	0.0	0.0	0.0	U
3.844	0.0000	0.0000	83.000	0.00000	0.00000	0.0	0.0	0.0	U
3.867	0.0000	0.0000	83.000	0.00000	0.00000	0.0	0.0	0.0	U
3.889	0.0000	0.0000	83.000	0.00000	0.00000	0.0	0.0	0.0	U
3.911	0.0000	0.0000	83.000	0.00000	0.00000	0.0	0.0	0.0	U
3.933	0.0000	0.0000	83.000	0.00000	0.00000	0.0	0.0	0.0	U
3.956	0.0000	0.0000	83.000	0.00000	0.00000	0.0	0.0	0.0	U
3.978	0.0000	0.0000	83.000	0.00000	0.00000	0.0	0.0	0.0	U
4.000	0.0000	0.0000	83.000	0.00000	0.00000	0.0	0.0	0.0	U
4.022	0.0000	0.0000	83.000	0.00000	0.00000	0.0	0.0	0.0	U
4.044	0.0000	0.0000	83.000	0.00000	0.00000	0.0	0.0	0.0	U
4.067	0.0000	0.0000	83.000	0.00000	0.00000	0.0	0.0	0.0	U
4.089	0.0000	0.0000	83.000	0.00000	0.00000	0.0	0.0	0.0	U
4.111	0.0000	0.0000	83.000	0.00000	0.00000	0.0	0.0	0.0	U
4.133	0.0000	0.0000	83.000	0.00000	0.00000	0.0	0.0	0.0	U
4.156	0.0000	0.0000	83.000	0.00000	0.00000	0.0	0.0	0.0	U
4.178	0.0000	0.0000	83.000	0.00000	0.00000	0.0	0.0	0.0	U
4.200	0.0000	0.0000	83.000	0.00000	0.00000	0.0	0.0	0.0	U
4.222	0.0000	0.0000	83.000	0.00000	0.00000	0.0	0.0	0.0	U
4.244	0.0000	0.0000	83.000	0.00000	0.00000	0.0	0.0	0.0	U
4.267	0.0000	0.0000	83.000	0.00000	0.00000	0.0	0.0	0.0	U
4.289	0.0000	0.0000	83.000	0.00000	0.00000	0.0	0.0	0.0	U
4.311	0.0000	0.0000	83.000	0.00000	0.00000	0.0	0.0	0.0	U
4.333	0.0000	0.0000	83.000	0.00000	0.00000	0.0	0.0	0.0	U
4.356	0.0000	0.0000	83.000	0.00000	0.00000	0.0	0.0	0.0	U
4.378	0.0000	0.0000	83.000	0.00000	0.00000	0.0	0.0	0.0	U
4.400	0.0000	0.0000	83.000	0.00000	0.00000	0.0	0.0	0.0	U
4.422	0.0000	0.0000	83.000	0.00000	0.00000	0.0	0.0	0.0	U
4.444	0.0000	0.0000	83.000	0.00000	0.00000	0.0	0.0	0.0	U
4.467	0.0000	0.0000	83.000	0.00000	0.00000	0.0	0.0	0.0	U
4.489	0.0000	0.0000	83.000	0.00000	0.00000	0.0	0.0	0.0	U
4.511	0.0000	0.0000	83.000	0.00000	0.00000	0.0	0.0	0.0	U
4.533	0.0000	0.0000	83.000	0.00000	0.00000	0.0	0.0	0.0	U
4.556	0.0000	0.0000	83.000	0.00000	0.00000	0.0	0.0	0.0	U
4.578	0.0000	0.0000	83.000	0.00000	0.00000	0.0	0.0	0.0	U
4.600	0.0000	0.0000	83.000	0.00000	0.00000	0.0	0.0	0.0	U
4.622	0.0000	0.0000	83.000	0.00000	0.00000	0.0	0.0	0.0	U
4.644	0.0000	0.0000	83.000	0.00000	0.00000	0.0	0.0	0.0	U
4.667	0.0000	0.0000	83.000	0.00000	0.00000	0.0	0.0	0.0	U
4.689	0.0000	0.0000	83.000	0.00000	0.00000	0.0	0.0	0.0	U
4.711	0.0000	0.0000	83.000	0.00000	0.00000	0.0	0.0	0.0	U
4.733	0.0000	0.0000	83.000	0.00000	0.00000	0.0	0.0	0.0	U
4.756	0.0000	0.0000	83.000	0.00000	0.00000	0.0	0.0	0.0	U
4.778	0.0000	0.0000	83.000	0.00000	0.00000	0.0	0.0	0.0	U
4.800	0.0000	0.0000	83.000	0.00000	0.00000	0.0	0.0	0.0	U
4.822	0.0000	0.0000	83.000	0.00000	0.00000	0.0	0.0	0.0	U
4.844	0.0000	0.0000	83.000	0.00000	0.00000	0.0	0.0	0.0	U
4.867	0.0000	0.0000	83.000	0.00000	0.00000	0.0	0.0	0.0	U
4.889	0.0000	0.0000	83.000	0.00000	0.00000	0.0	0.0	0.0	U
4.911	0.0000	0.0000	83.000	0.00000	0.00000	0.0	0.0	0.0	U

**PONDS Version 3.3.0229**  
**Retention Pond Recovery - Refined Method**  
**Copyright 2008**  
**Devo Seereeram, Ph.D., P.E.**

**Detailed Results (cont,d.)** :: Scenario 1 :: 25-96 - Proposed

Elapsed Time (hours)	Inflow Rate (ft <sup>3</sup> /s)	Outside Recharge (ft/day)	Stage Elevation (ft datum)	Infiltration Rate (ft <sup>3</sup> /s)	Overflow Discharge (ft <sup>3</sup> /s)	Cumulative Inflow Volume (ft <sup>3</sup> )	Cumulative Infiltration Volume (ft <sup>3</sup> )	Cumulative Discharge Volume (ft <sup>3</sup> )	Flow Type
4.933	0.0000	0.0000	83.000	0.00000	0.00000	0.0	0.0	0.0	U
4.956	0.0000	0.0000	83.000	0.00000	0.00000	0.0	0.0	0.0	U
4.978	0.0000	0.0000	83.000	0.00000	0.00000	0.0	0.0	0.0	U
5.000	0.0000	0.0000	83.000	0.00000	0.00000	0.0	0.0	0.0	U
5.022	0.0000	0.0000	83.000	0.00000	0.00000	0.0	0.0	0.0	U
5.044	0.0000	0.0000	83.000	0.00000	0.00000	0.0	0.0	0.0	U
5.067	0.0000	0.0000	83.000	0.00000	0.00000	0.0	0.0	0.0	U
5.089	0.0000	0.0000	83.000	0.00000	0.00000	0.0	0.0	0.0	U
5.111	0.0000	0.0000	83.000	0.00000	0.00000	0.0	0.0	0.0	U
5.133	0.0000	0.0000	83.000	0.00000	0.00000	0.0	0.0	0.0	U
5.156	0.0000	0.0000	83.000	0.00000	0.00000	0.0	0.0	0.0	U
5.178	0.0000	0.0000	83.000	0.00000	0.00000	0.0	0.0	0.0	U
5.200	0.0000	0.0000	83.000	0.00000	0.00000	0.0	0.0	0.0	U
5.222	0.0000	0.0000	83.000	0.00000	0.00000	0.0	0.0	0.0	U
5.244	0.0000	0.0000	83.000	0.00000	0.00000	0.0	0.0	0.0	U
5.267	0.0000	0.0000	83.000	0.00000	0.00000	0.0	0.0	0.0	U
5.289	0.0000	0.0000	83.000	0.00000	0.00000	0.0	0.0	0.0	U
5.311	0.0000	0.0000	83.000	0.00000	0.00000	0.0	0.0	0.0	U
5.333	0.0000	0.0000	83.000	0.00000	0.00000	0.0	0.0	0.0	U
5.356	0.0000	0.0000	83.000	0.00000	0.00000	0.0	0.0	0.0	U
5.378	0.0000	0.0000	83.000	0.00000	0.00000	0.0	0.0	0.0	U
5.400	0.0000	0.0000	83.000	0.00000	0.00000	0.0	0.0	0.0	U
5.422	0.0000	0.0000	83.000	0.00000	0.00000	0.0	0.0	0.0	U
5.444	0.0000	0.0000	83.000	0.00000	0.00000	0.0	0.0	0.0	U
5.467	0.0000	0.0000	83.000	0.00000	0.00000	0.0	0.0	0.0	U
5.489	0.0000	0.0000	83.000	0.00000	0.00000	0.0	0.0	0.0	U
5.511	0.0000	0.0000	83.000	0.00000	0.00000	0.0	0.0	0.0	U
5.533	0.0000	0.0000	83.000	0.00000	0.00000	0.0	0.0	0.0	U
5.556	0.0000	0.0000	83.000	0.00000	0.00000	0.0	0.0	0.0	U
5.578	0.0000	0.0000	83.000	0.00000	0.00000	0.0	0.0	0.0	U
5.600	0.0000	0.0000	83.000	0.00000	0.00000	0.0	0.0	0.0	U
5.622	0.0000	0.0000	83.000	0.00000	0.00000	0.0	0.0	0.0	U
5.644	0.0000	0.0000	83.000	0.00000	0.00000	0.0	0.0	0.0	U
5.667	0.0000	0.0000	83.000	0.00000	0.00000	0.0	0.0	0.0	U
5.689	0.0000	0.0000	83.000	0.00000	0.00000	0.0	0.0	0.0	U
5.711	0.0000	0.0000	83.000	0.00000	0.00000	0.0	0.0	0.0	U
5.733	0.0000	0.0000	83.000	0.00000	0.00000	0.0	0.0	0.0	U
5.756	0.0000	0.0000	83.000	0.00000	0.00000	0.0	0.0	0.0	U
5.778	0.0000	0.0000	83.000	0.00000	0.00000	0.0	0.0	0.0	U
5.800	0.0000	0.0000	83.000	0.00000	0.00000	0.0	0.0	0.0	U
5.822	0.0000	0.0000	83.000	0.00000	0.00000	0.0	0.0	0.0	U
5.844	0.0000	0.0000	83.000	0.00000	0.00000	0.0	0.0	0.0	U
5.867	0.0000	0.0000	83.000	0.00000	0.00000	0.0	0.0	0.0	U
5.889	0.0000	0.0000	83.000	0.00000	0.00000	0.0	0.0	0.0	U
5.911	0.0000	0.0000	83.000	0.00000	0.00000	0.0	0.0	0.0	U
5.933	0.0000	0.0000	83.000	0.00000	0.00000	0.0	0.0	0.0	U
5.956	0.0000	0.0000	83.000	0.00000	0.00000	0.0	0.0	0.0	U
5.978	0.0000	0.0000	83.000	0.00000	0.00000	0.0	0.0	0.0	U
6.000	0.0000	0.0000	83.000	0.00000	0.00000	0.0	0.0	0.0	U
6.022	0.0000	0.0000	83.000	0.00000	0.00000	0.0	0.0	0.0	U
6.044	0.0000	0.0000	83.000	0.00000	0.00000	0.0	0.0	0.0	U
6.067	0.0000	0.0000	83.000	0.00000	0.00000	0.0	0.0	0.0	U
6.089	0.0000	0.0000	83.000	0.00000	0.00000	0.0	0.0	0.0	U
6.111	0.0000	0.0000	83.000	0.00000	0.00000	0.0	0.0	0.0	U
6.133	0.0000	0.0000	83.000	0.00000	0.00000	0.0	0.0	0.0	U
6.156	0.0000	0.0000	83.000	0.00000	0.00000	0.0	0.0	0.0	U
6.178	0.0000	0.0000	83.000	0.00000	0.00000	0.0	0.0	0.0	U
6.200	0.0000	0.0000	83.000	0.00000	0.00000	0.0	0.0	0.0	U
6.222	0.0000	0.0000	83.000	0.00000	0.00000	0.0	0.0	0.0	U
6.244	0.0000	0.0000	83.000	0.00000	0.00000	0.0	0.0	0.0	U
6.267	0.0000	0.0000	83.000	0.00000	0.00000	0.0	0.0	0.0	U
6.289	0.0000	0.0000	83.000	0.00000	0.00000	0.0	0.0	0.0	U
6.311	0.0000	0.0000	83.000	0.00000	0.00000	0.0	0.0	0.0	U
6.333	0.0000	0.0000	83.000	0.00000	0.00000	0.0	0.0	0.0	U
6.356	0.0000	0.0000	83.000	0.00000	0.00000	0.0	0.0	0.0	U
6.378	0.0000	0.0000	83.000	0.00000	0.00000	0.0	0.0	0.0	U
6.400	0.0000	0.0000	83.000	0.00000	0.00000	0.0	0.0	0.0	U
6.422	0.0000	0.0000	83.000	0.00000	0.00000	0.0	0.0	0.0	U
6.444	0.0000	0.0000	83.000	0.00000	0.00000	0.0	0.0	0.0	U
6.467	0.0000	0.0000	83.000	0.00000	0.00000	0.0	0.0	0.0	U
6.489	0.0000	0.0000	83.000	0.00000	0.00000	0.0	0.0	0.0	U
6.511	0.0000	0.0000	83.000	0.00000	0.00000	0.0	0.0	0.0	U
6.533	0.0000	0.0000	83.000	0.00000	0.00000	0.0	0.0	0.0	U
6.556	0.0000	0.0000	83.000	0.00000	0.00000	0.0	0.0	0.0	U

**PONDS Version 3.3.0229**  
**Retention Pond Recovery - Refined Method**  
**Copyright 2008**  
**Devo Seereeram, Ph.D., P.E.**

**Detailed Results (cont,d.)** :: Scenario 1 :: 25-96 - Proposed

Elapsed Time (hours)	Inflow Rate (ft <sup>3</sup> /s)	Outside Recharge (ft/day)	Stage Elevation (ft datum)	Infiltration Rate (ft <sup>3</sup> /s)	Overflow Discharge (ft <sup>3</sup> /s)	Cumulative Inflow Volume (ft <sup>3</sup> )	Cumulative Infiltration Volume (ft <sup>3</sup> )	Cumulative Discharge Volume (ft <sup>3</sup> )	Flow Type
6.578	0.0000	0.0000	83.000	0.00000	0.00000	0.0	0.0	0.0	U
6.600	0.0000	0.0000	83.000	0.00000	0.00000	0.0	0.0	0.0	U
6.622	0.0000	0.0000	83.000	0.00000	0.00000	0.0	0.0	0.0	U
6.644	0.0000	0.0000	83.000	0.00000	0.00000	0.0	0.0	0.0	U
6.667	0.0000	0.0000	83.000	0.00000	0.00000	0.0	0.0	0.0	U
6.689	0.0000	0.0000	83.000	0.00000	0.00000	0.0	0.0	0.0	U
6.711	0.0000	0.0000	83.000	0.00000	0.00000	0.0	0.0	0.0	U
6.733	0.0000	0.0000	83.000	0.00000	0.00000	0.0	0.0	0.0	U
6.756	0.0000	0.0000	83.000	0.00000	0.00000	0.0	0.0	0.0	U
6.778	0.0000	0.0000	83.000	0.00000	0.00000	0.0	0.0	0.0	U
6.800	0.0000	0.0000	83.000	0.00000	0.00000	0.0	0.0	0.0	U
6.822	0.0000	0.0000	83.000	0.00000	0.00000	0.0	0.0	0.0	U
6.844	0.0000	0.0000	83.000	0.00000	0.00000	0.0	0.0	0.0	U
6.867	0.0000	0.0000	83.000	0.00000	0.00000	0.0	0.0	0.0	U
6.889	0.0000	0.0000	83.000	0.00000	0.00000	0.0	0.0	0.0	U
6.911	0.0000	0.0000	83.000	0.00000	0.00000	0.0	0.0	0.0	U
6.933	0.0000	0.0000	83.000	0.00000	0.00000	0.0	0.0	0.0	U
6.956	0.0000	0.0000	83.000	0.00000	0.00000	0.0	0.0	0.0	U
6.978	0.0000	0.0000	83.000	0.00000	0.00000	0.0	0.0	0.0	U
7.000	0.0000	0.0000	83.000	0.00000	0.00000	0.0	0.0	0.0	U
7.022	0.0000	0.0000	83.000	0.00000	0.00000	0.0	0.0	0.0	U
7.044	0.0000	0.0000	83.000	0.00000	0.00000	0.0	0.0	0.0	U
7.067	0.0000	0.0000	83.000	0.00000	0.00000	0.0	0.0	0.0	U
7.089	0.0000	0.0000	83.000	0.00000	0.00000	0.0	0.0	0.0	U
7.111	0.0000	0.0000	83.000	0.00000	0.00000	0.0	0.0	0.0	U
7.133	0.0000	0.0000	83.000	0.00000	0.00000	0.0	0.0	0.0	U
7.156	0.0000	0.0000	83.000	0.00000	0.00000	0.0	0.0	0.0	U
7.178	0.0000	0.0000	83.000	0.00000	0.00000	0.0	0.0	0.0	U
7.200	0.0000	0.0000	83.000	0.00000	0.00000	0.0	0.0	0.0	U
7.222	0.0000	0.0000	83.000	0.00000	0.00000	0.0	0.0	0.0	U
7.244	0.0000	0.0000	83.000	0.00000	0.00000	0.0	0.0	0.0	U
7.267	0.0000	0.0000	83.000	0.00000	0.00000	0.0	0.0	0.0	U
7.289	0.0000	0.0000	83.000	0.00000	0.00000	0.0	0.0	0.0	U
7.311	0.0000	0.0000	83.000	0.00000	0.00000	0.0	0.0	0.0	U
7.333	0.0000	0.0000	83.000	0.00000	0.00000	0.0	0.0	0.0	U
7.356	0.0000	0.0000	83.000	0.00000	0.00000	0.0	0.0	0.0	U
7.378	0.0000	0.0000	83.000	0.00000	0.00000	0.0	0.0	0.0	U
7.400	0.0000	0.0000	83.000	0.00000	0.00000	0.0	0.0	0.0	U
7.422	0.0000	0.0000	83.000	0.00000	0.00000	0.0	0.0	0.0	U
7.444	0.0000	0.0000	83.000	0.00000	0.00000	0.0	0.0	0.0	U
7.467	0.0000	0.0000	83.000	0.00000	0.00000	0.0	0.0	0.0	U
7.489	0.0000	0.0000	83.000	0.00000	0.00000	0.0	0.0	0.0	U
7.511	0.0000	0.0000	83.000	0.00000	0.00000	0.0	0.0	0.0	U
7.533	0.0000	0.0000	83.000	0.00000	0.00000	0.0	0.0	0.0	U
7.556	0.0000	0.0000	83.000	0.00000	0.00000	0.0	0.0	0.0	U
7.578	0.0000	0.0000	83.000	0.00000	0.00000	0.0	0.0	0.0	U
7.600	0.0000	0.0000	83.000	0.00000	0.00000	0.0	0.0	0.0	U
7.622	0.0000	0.0000	83.000	0.00000	0.00000	0.0	0.0	0.0	U
7.644	0.0000	0.0000	83.000	0.00000	0.00000	0.0	0.0	0.0	U
7.667	0.0000	0.0000	83.000	0.00000	0.00000	0.0	0.0	0.0	U
7.689	0.0000	0.0000	83.000	0.00000	0.00000	0.0	0.0	0.0	U
7.711	0.0000	0.0000	83.000	0.00000	0.00000	0.0	0.0	0.0	U
7.733	0.0000	0.0000	83.000	0.00000	0.00000	0.0	0.0	0.0	U
7.756	0.0000	0.0000	83.000	0.00000	0.00000	0.0	0.0	0.0	U
7.778	0.0000	0.0000	83.000	0.00000	0.00000	0.0	0.0	0.0	U
7.800	0.0000	0.0000	83.000	0.00000	0.00000	0.0	0.0	0.0	U
7.822	0.0000	0.0000	83.000	0.00000	0.00000	0.0	0.0	0.0	U
7.844	0.0000	0.0000	83.000	0.00000	0.00000	0.0	0.0	0.0	U
7.867	0.0000	0.0000	83.000	0.00000	0.00000	0.0	0.0	0.0	U
7.889	0.0000	0.0000	83.000	0.00000	0.00000	0.0	0.0	0.0	U
7.911	0.0000	0.0000	83.000	0.00000	0.00000	0.0	0.0	0.0	U
7.933	0.0000	0.0000	83.000	0.00000	0.00000	0.0	0.0	0.0	U
7.956	0.0000	0.0000	83.000	0.00000	0.00000	0.0	0.0	0.0	U
7.978	0.0000	0.0000	83.000	0.00000	0.00000	0.0	0.0	0.0	U
8.000	0.0000	0.0000	83.000	0.00000	0.00000	0.0	0.0	0.0	U
8.022	0.0000	0.0000	83.000	0.00000	0.00000	0.0	0.0	0.0	U
8.044	0.0000	0.0000	83.000	0.00000	0.00000	0.0	0.0	0.0	U
8.067	0.0000	0.0000	83.000	0.00000	0.00000	0.0	0.0	0.0	U
8.089	0.0000	0.0000	83.000	0.00000	0.00000	0.0	0.0	0.0	U
8.111	0.0000	0.0000	83.000	0.00000	0.00000	0.0	0.0	0.0	U
8.133	0.0000	0.0000	83.000	0.00000	0.00000	0.0	0.0	0.0	U
8.156	0.0000	0.0000	83.000	0.00000	0.00000	0.0	0.0	0.0	U
8.178	0.0000	0.0000	83.000	0.00000	0.00000	0.0	0.0	0.0	U
8.200	0.0000	0.0000	83.000	0.00000	0.00000	0.0	0.0	0.0	U

**PONDS Version 3.3.0229**  
**Retention Pond Recovery - Refined Method**  
**Copyright 2008**  
**Devo Seereeram, Ph.D., P.E.**

**Detailed Results (cont,d.)** :: Scenario 1 :: 25-96 - Proposed

Elapsed Time (hours)	Inflow Rate (ft <sup>3</sup> /s)	Outside Recharge (ft/day)	Stage Elevation (ft datum)	Infiltration Rate (ft <sup>3</sup> /s)	Overflow Discharge (ft <sup>3</sup> /s)	Cumulative Inflow Volume (ft <sup>3</sup> )	Cumulative Infiltration Volume (ft <sup>3</sup> )	Cumulative Discharge Volume (ft <sup>3</sup> )	Flow Type
8.222	0.0000	0.0000	83.000	0.00000	0.00000	0.0	0.0	0.0	U
8.244	0.0000	0.0000	83.000	0.00000	0.00000	0.0	0.0	0.0	U
8.267	0.0000	0.0000	83.000	0.00000	0.00000	0.0	0.0	0.0	U
8.289	0.0000	0.0000	83.000	0.00000	0.00000	0.0	0.0	0.0	U
8.311	0.0000	0.0000	83.000	0.00000	0.00000	0.0	0.0	0.0	U
8.333	0.0000	0.0000	83.000	0.00000	0.00000	0.0	0.0	0.0	U
8.356	0.0000	0.0000	83.000	0.00000	0.00000	0.0	0.0	0.0	U
8.378	0.0000	0.0000	83.000	0.00000	0.00000	0.0	0.0	0.0	U
8.400	0.0000	0.0000	83.000	0.00000	0.00000	0.0	0.0	0.0	U
8.422	0.0000	0.0000	83.000	0.00000	0.00000	0.0	0.0	0.0	U
8.444	0.0000	0.0000	83.000	0.00000	0.00000	0.0	0.0	0.0	U
8.467	0.0000	0.0000	83.000	0.00000	0.00000	0.0	0.0	0.0	U
8.489	0.0000	0.0000	83.000	0.00000	0.00000	0.0	0.0	0.0	U
8.511	0.0000	0.0000	83.000	0.00000	0.00000	0.0	0.0	0.0	U
8.533	0.0000	0.0000	83.000	0.00000	0.00000	0.0	0.0	0.0	U
8.556	0.0000	0.0000	83.000	0.00000	0.00000	0.0	0.0	0.0	U
8.578	0.0000	0.0000	83.000	0.00000	0.00000	0.0	0.0	0.0	U
8.600	0.0000	0.0000	83.000	0.00000	0.00000	0.0	0.0	0.0	U
8.622	0.0000	0.0000	83.000	0.00000	0.00000	0.0	0.0	0.0	U
8.644	0.0000	0.0000	83.000	0.00000	0.00000	0.0	0.0	0.0	U
8.667	0.0000	0.0000	83.000	0.00000	0.00000	0.0	0.0	0.0	U
8.689	0.0000	0.0000	83.000	0.00000	0.00000	0.0	0.0	0.0	U
8.711	0.0000	0.0000	83.000	0.00000	0.00000	0.0	0.0	0.0	U
8.733	0.0000	0.0000	83.000	0.00000	0.00000	0.0	0.0	0.0	U
8.756	0.0000	0.0000	83.000	0.00000	0.00000	0.0	0.0	0.0	U
8.778	0.0000	0.0000	83.000	0.00000	0.00000	0.0	0.0	0.0	U
8.800	0.0000	0.0000	83.000	0.00000	0.00000	0.0	0.0	0.0	U
8.822	0.0000	0.0000	83.000	0.00000	0.00000	0.0	0.0	0.0	U
8.844	0.0000	0.0000	83.000	0.00000	0.00000	0.0	0.0	0.0	U
8.867	0.0000	0.0000	83.000	0.00000	0.00000	0.0	0.0	0.0	U
8.889	0.0000	0.0000	83.000	0.00000	0.00000	0.0	0.0	0.0	U
8.911	0.0000	0.0000	83.000	0.00000	0.00000	0.0	0.0	0.0	U
8.933	0.0000	0.0000	83.000	0.00000	0.00000	0.0	0.0	0.0	U
8.956	0.0000	0.0000	83.000	0.00000	0.00000	0.0	0.0	0.0	U
8.978	0.0000	0.0000	83.000	0.00000	0.00000	0.0	0.0	0.0	U
9.000	0.0000	0.0000	83.000	0.00000	0.00000	0.0	0.0	0.0	U
9.022	0.0000	0.0000	83.000	0.00000	0.00000	0.0	0.0	0.0	U
9.044	0.0000	0.0000	83.000	0.00000	0.00000	0.0	0.0	0.0	U
9.067	0.0000	0.0000	83.000	0.00000	0.00000	0.0	0.0	0.0	U
9.089	0.0000	0.0000	83.000	0.00000	0.00000	0.0	0.0	0.0	U
9.111	0.0000	0.0000	83.000	0.00000	0.00000	0.0	0.0	0.0	U
9.133	0.0000	0.0000	83.000	0.00000	0.00000	0.0	0.0	0.0	U
9.156	0.0000	0.0000	83.000	0.00000	0.00000	0.0	0.0	0.0	U
9.178	0.0000	0.0000	83.000	0.00000	0.00000	0.0	0.0	0.0	U
9.200	0.0000	0.0000	83.000	0.00000	0.00000	0.0	0.0	0.0	U
9.222	0.0000	0.0000	83.000	0.00000	0.00000	0.0	0.0	0.0	U
9.244	0.0000	0.0000	83.000	0.00000	0.00000	0.0	0.0	0.0	U
9.267	0.0000	0.0000	83.000	0.00000	0.00000	0.0	0.0	0.0	U
9.289	0.0000	0.0000	83.000	0.00000	0.00000	0.0	0.0	0.0	U
9.311	0.0000	0.0000	83.000	0.00000	0.00000	0.0	0.0	0.0	U
9.333	0.0000	0.0000	83.000	0.00000	0.00000	0.0	0.0	0.0	U
9.356	0.0000	0.0000	83.000	0.00000	0.00000	0.0	0.0	0.0	U
9.378	0.0000	0.0000	83.000	0.00000	0.00000	0.0	0.0	0.0	U
9.400	0.0000	0.0000	83.000	0.00000	0.00000	0.0	0.0	0.0	U
9.422	0.0000	0.0000	83.000	0.00000	0.00000	0.0	0.0	0.0	U
9.444	0.0000	0.0000	83.000	0.00000	0.00000	0.0	0.0	0.0	U
9.467	0.0000	0.0000	83.000	0.00000	0.00000	0.0	0.0	0.0	U
9.489	0.0000	0.0000	83.000	0.00000	0.00000	0.0	0.0	0.0	U
9.511	0.0000	0.0000	83.000	0.00000	0.00000	0.0	0.0	0.0	U
9.533	0.0000	0.0000	83.000	0.00000	0.00000	0.0	0.0	0.0	U
9.556	0.0000	0.0000	83.000	0.00000	0.00000	0.0	0.0	0.0	U
9.578	0.0000	0.0000	83.000	0.00000	0.00000	0.0	0.0	0.0	U
9.600	0.0000	0.0000	83.000	0.00000	0.00000	0.0	0.0	0.0	U
9.622	0.0000	0.0000	83.000	0.00000	0.00000	0.0	0.0	0.0	U
9.644	0.0000	0.0000	83.000	0.00000	0.00000	0.0	0.0	0.0	U
9.667	0.0000	0.0000	83.000	0.00000	0.00000	0.0	0.0	0.0	U
9.689	0.0000	0.0000	83.000	0.00000	0.00000	0.0	0.0	0.0	U
9.711	0.0000	0.0000	83.000	0.00000	0.00000	0.0	0.0	0.0	U
9.733	0.0000	0.0000	83.000	0.00000	0.00000	0.0	0.0	0.0	U
9.756	0.0000	0.0000	83.000	0.00000	0.00000	0.0	0.0	0.0	U
9.778	0.0000	0.0000	83.000	0.00000	0.00000	0.0	0.0	0.0	U
9.800	0.0000	0.0000	83.000	0.00000	0.00000	0.0	0.0	0.0	U
9.822	0.0000	0.0000	83.000	0.00000	0.00000	0.0	0.0	0.0	U
9.844	0.0000	0.0000	83.000	0.00000	0.00000	0.0	0.0	0.0	U

**PONDS Version 3.3.0229**  
**Retention Pond Recovery - Refined Method**  
**Copyright 2008**  
**Devo Seereeram, Ph.D., P.E.**

**Detailed Results (cont,d.)** :: Scenario 1 :: 25-96 - Proposed

Elapsed Time (hours)	Inflow Rate (ft <sup>3</sup> /s)	Outside Recharge (ft/day)	Stage Elevation (ft datum)	Infiltration Rate (ft <sup>3</sup> /s)	Overflow Discharge (ft <sup>3</sup> /s)	Cumulative Inflow Volume (ft <sup>3</sup> )	Cumulative Infiltration Volume (ft <sup>3</sup> )	Cumulative Discharge Volume (ft <sup>3</sup> )	Flow Type
9.867	0.0000	0.0000	83.000	0.00000	0.00000	0.0	0.0	0.0	U
9.889	0.0000	0.0000	83.000	0.00000	0.00000	0.0	0.0	0.0	U
9.911	0.0000	0.0000	83.000	0.00000	0.00000	0.0	0.0	0.0	U
9.933	0.0000	0.0000	83.000	0.00000	0.00000	0.0	0.0	0.0	U
9.956	0.0000	0.0000	83.000	0.00000	0.00000	0.0	0.0	0.0	U
9.978	0.0000	0.0000	83.000	0.00000	0.00000	0.0	0.0	0.0	U
10.000	0.0000	0.0000	83.000	0.00000	0.00000	0.0	0.0	0.0	U
10.022	0.0000	0.0000	83.000	0.00000	0.00000	0.0	0.0	0.0	U
10.044	0.0000	0.0000	83.000	0.00000	0.00000	0.0	0.0	0.0	U
10.067	0.0000	0.0000	83.000	0.00000	0.00000	0.0	0.0	0.0	U
10.089	0.0000	0.0000	83.000	0.00000	0.00000	0.0	0.0	0.0	U
10.111	0.0000	0.0000	83.000	0.00000	0.00000	0.0	0.0	0.0	U
10.133	0.0000	0.0000	83.000	0.00000	0.00000	0.0	0.0	0.0	U
10.156	0.0000	0.0000	83.000	0.00000	0.00000	0.0	0.0	0.0	U
10.178	0.0000	0.0000	83.000	0.00000	0.00000	0.0	0.0	0.0	U
10.200	0.0000	0.0000	83.000	0.00000	0.00000	0.0	0.0	0.0	U
10.222	0.0000	0.0000	83.000	0.00000	0.00000	0.0	0.0	0.0	U
10.244	0.0000	0.0000	83.000	0.00000	0.00000	0.0	0.0	0.0	U
10.267	0.0000	0.0000	83.000	0.00000	0.00000	0.0	0.0	0.0	U
10.289	0.0000	0.0000	83.000	0.00000	0.00000	0.0	0.0	0.0	U
10.311	0.0000	0.0000	83.000	0.00000	0.00000	0.0	0.0	0.0	U
10.333	0.0000	0.0000	83.000	0.00000	0.00000	0.0	0.0	0.0	U
10.356	0.0000	0.0000	83.000	0.00000	0.00000	0.0	0.0	0.0	U
10.378	0.0000	0.0000	83.000	0.00000	0.00000	0.0	0.0	0.0	U
10.400	0.0000	0.0000	83.000	0.00000	0.00000	0.0	0.0	0.0	U
10.422	0.0000	0.0000	83.000	0.00000	0.00000	0.0	0.0	0.0	U
10.444	0.0000	0.0000	83.000	0.00000	0.00000	0.0	0.0	0.0	U
10.467	0.0000	0.0000	83.000	0.00000	0.00000	0.0	0.0	0.0	U
10.489	0.0000	0.0000	83.000	0.00000	0.00000	0.0	0.0	0.0	U
10.511	0.0000	0.0000	83.000	0.00000	0.00000	0.0	0.0	0.0	U
10.533	0.0000	0.0000	83.000	0.00000	0.00000	0.0	0.0	0.0	U
10.556	0.0000	0.0000	83.000	0.00000	0.00000	0.0	0.0	0.0	U
10.578	0.0000	0.0000	83.000	0.00000	0.00000	0.0	0.0	0.0	U
10.600	0.0000	0.0000	83.000	0.00000	0.00000	0.0	0.0	0.0	U
10.622	0.0000	0.0000	83.000	0.00000	0.00000	0.0	0.0	0.0	U
10.644	0.0000	0.0000	83.000	0.00000	0.00000	0.0	0.0	0.0	U
10.667	0.0000	0.0000	83.000	0.00000	0.00000	0.0	0.0	0.0	U
10.689	0.0000	0.0000	83.000	0.00000	0.00000	0.0	0.0	0.0	U
10.711	0.0000	0.0000	83.000	0.00000	0.00000	0.0	0.0	0.0	U
10.733	0.0000	0.0000	83.000	0.00000	0.00000	0.0	0.0	0.0	U
10.756	0.0000	0.0000	83.000	0.00000	0.00000	0.0	0.0	0.0	U
10.778	0.0000	0.0000	83.000	0.00000	0.00000	0.0	0.0	0.0	U
10.800	0.0000	0.0000	83.000	0.00000	0.00000	0.0	0.0	0.0	U
10.822	0.0000	0.0000	83.000	0.00000	0.00000	0.0	0.0	0.0	U
10.844	0.0000	0.0000	83.000	0.00000	0.00000	0.0	0.0	0.0	U
10.867	0.0000	0.0000	83.000	0.00000	0.00000	0.0	0.0	0.0	U
10.889	0.0000	0.0000	83.000	0.00000	0.00000	0.0	0.0	0.0	U
10.911	0.0000	0.0000	83.000	0.00000	0.00000	0.0	0.0	0.0	U
10.933	0.0000	0.0000	83.000	0.00000	0.00000	0.0	0.0	0.0	U
10.956	0.0000	0.0000	83.000	0.00000	0.00000	0.0	0.0	0.0	U
10.978	0.0000	0.0000	83.000	0.00000	0.00000	0.0	0.0	0.0	U
11.000	0.0000	0.0000	83.000	0.00000	0.00000	0.0	0.0	0.0	U
11.022	0.0000	0.0000	83.000	0.00000	0.00000	0.0	0.0	0.0	U
11.044	0.0000	0.0000	83.000	0.00000	0.00000	0.0	0.0	0.0	U
11.067	0.0000	0.0000	83.000	0.00000	0.00000	0.0	0.0	0.0	U
11.089	0.0000	0.0000	83.000	0.00000	0.00000	0.0	0.0	0.0	U
11.111	0.0000	0.0000	83.000	0.00000	0.00000	0.0	0.0	0.0	U
11.133	0.0000	0.0000	83.000	0.00000	0.00000	0.0	0.0	0.0	U
11.156	0.0000	0.0000	83.000	0.00000	0.00000	0.0	0.0	0.0	U
11.178	0.0000	0.0000	83.000	0.00000	0.00000	0.0	0.0	0.0	U
11.200	0.0000	0.0000	83.000	0.00000	0.00000	0.0	0.0	0.0	U
11.222	0.0000	0.0000	83.000	0.00000	0.00000	0.0	0.0	0.0	U
11.244	0.0000	0.0000	83.000	0.00000	0.00000	0.0	0.0	0.0	U
11.267	0.0000	0.0000	83.000	0.00000	0.00000	0.0	0.0	0.0	U
11.289	0.0000	0.0000	83.000	0.00000	0.00000	0.0	0.0	0.0	U
11.311	0.0000	0.0000	83.000	0.00000	0.00000	0.0	0.0	0.0	U
11.333	0.0000	0.0000	83.000	0.00000	0.00000	0.0	0.0	0.0	U
11.356	0.0000	0.0000	83.000	0.00000	0.00000	0.0	0.0	0.0	U
11.378	0.0000	0.0000	83.000	0.00000	0.00000	0.0	0.0	0.0	U
11.400	0.0000	0.0000	83.000	0.00000	0.00000	0.0	0.0	0.0	U
11.422	0.0000	0.0000	83.000	0.00000	0.00000	0.0	0.0	0.0	U
11.444	0.0000	0.0000	83.000	0.00000	0.00000	0.0	0.0	0.0	U
11.467	0.0000	0.0000	83.000	0.00000	0.00000	0.0	0.0	0.0	U
11.489	0.0000	0.0000	83.000	0.00000	0.00000	0.0	0.0	0.0	U

**PONDS Version 3.3.0229**  
**Retention Pond Recovery - Refined Method**  
**Copyright 2008**  
**Devo Seereeram, Ph.D., P.E.**

**Detailed Results (cont,d.)** :: Scenario 1 :: 25-96 - Proposed

Elapsed Time (hours)	Inflow Rate (ft <sup>3</sup> /s)	Outside Recharge (ft/day)	Stage Elevation (ft datum)	Infiltration Rate (ft <sup>3</sup> /s)	Overflow Discharge (ft <sup>3</sup> /s)	Cumulative Inflow Volume (ft <sup>3</sup> )	Cumulative Infiltration Volume (ft <sup>3</sup> )	Cumulative Discharge Volume (ft <sup>3</sup> )	Flow Type
11.511	0.0000	0.0000	83.000	0.00000	0.00000	0.0	0.0	0.0	U
11.533	0.0000	0.0000	83.000	0.00000	0.00000	0.0	0.0	0.0	U
11.556	0.0000	0.0000	83.000	0.00000	0.00000	0.0	0.0	0.0	U
11.578	0.0000	0.0000	83.000	0.00000	0.00000	0.0	0.0	0.0	U
11.600	0.0000	0.0000	83.000	0.00000	0.00000	0.0	0.0	0.0	U
11.622	0.0000	0.0000	83.000	0.00000	0.00000	0.0	0.0	0.0	U
11.644	0.0000	0.0000	83.000	0.00000	0.00000	0.0	0.0	0.0	U
11.667	0.0000	0.0000	83.000	0.00000	0.00000	0.0	0.0	0.0	U
11.689	0.0000	0.0000	83.000	0.00000	0.00000	0.0	0.0	0.0	U
11.711	0.0000	0.0000	83.000	0.00000	0.00000	0.0	0.0	0.0	U
11.733	0.0000	0.0000	83.000	0.00000	0.00000	0.0	0.0	0.0	U
11.756	0.0000	0.0000	83.000	0.00000	0.00000	0.0	0.0	0.0	U
11.778	0.0000	0.0000	83.000	0.00000	0.00000	0.0	0.0	0.0	U
11.800	0.0000	0.0000	83.000	0.00000	0.00000	0.0	0.0	0.0	U
11.822	0.0000	0.0000	83.000	0.00000	0.00000	0.0	0.0	0.0	U
11.844	0.0000	0.0000	83.000	0.00000	0.00000	0.0	0.0	0.0	U
11.867	0.0000	0.0000	83.000	0.00000	0.00000	0.0	0.0	0.0	U
11.889	0.0000	0.0000	83.000	0.00000	0.00000	0.0	0.0	0.0	U
11.911	0.0000	0.0000	83.000	0.00000	0.00000	0.0	0.0	0.0	U
11.933	0.0000	0.0000	83.000	0.00000	0.00000	0.0	0.0	0.0	U
11.956	0.0000	0.0000	83.000	0.00000	0.00000	0.0	0.0	0.0	U
11.978	0.0000	0.0000	83.000	0.00000	0.00000	0.0	0.0	0.0	U
12.000	0.0000	0.0000	83.000	0.00000	0.00000	0.0	0.0	0.0	U
12.022	0.0000	0.0000	83.000	0.00000	0.00000	0.0	0.0	0.0	U
12.044	0.0000	0.0000	83.000	0.00000	0.00000	0.0	0.0	0.0	U
12.067	0.0000	0.0000	83.000	0.00000	0.00000	0.0	0.0	0.0	U
12.089	0.0000	0.0000	83.000	0.00000	0.00000	0.0	0.0	0.0	U
12.111	0.0000	0.0000	83.000	0.00000	0.00000	0.0	0.0	0.0	U
12.133	0.0000	0.0000	83.000	0.00000	0.00000	0.0	0.0	0.0	U
12.156	0.0000	0.0000	83.000	0.00000	0.00000	0.0	0.0	0.0	U
12.178	0.0000	0.0000	83.000	0.00000	0.00000	0.0	0.0	0.0	U
12.200	0.0000	0.0000	83.000	0.00000	0.00000	0.0	0.0	0.0	U
12.222	0.0000	0.0000	83.000	0.00000	0.00000	0.0	0.0	0.0	U
12.244	0.0000	0.0000	83.000	0.00000	0.00000	0.0	0.0	0.0	U
12.267	0.0000	0.0000	83.000	0.00000	0.00000	0.0	0.0	0.0	U
12.289	0.0000	0.0000	83.000	0.00000	0.00000	0.0	0.0	0.0	U
12.311	0.0000	0.0000	83.000	0.00000	0.00000	0.0	0.0	0.0	U
12.333	0.0000	0.0000	83.000	0.00000	0.00000	0.0	0.0	0.0	U
12.356	0.0000	0.0000	83.000	0.00000	0.00000	0.0	0.0	0.0	U
12.378	0.0000	0.0000	83.000	0.00000	0.00000	0.0	0.0	0.0	U
12.400	0.0000	0.0000	83.000	0.00000	0.00000	0.0	0.0	0.0	U
12.422	0.0000	0.0000	83.000	0.00000	0.00000	0.0	0.0	0.0	U
12.444	0.0000	0.0000	83.000	0.00000	0.00000	0.0	0.0	0.0	U
12.467	0.0000	0.0000	83.000	0.00000	0.00000	0.0	0.0	0.0	U
12.489	0.0000	0.0000	83.000	0.00000	0.00000	0.0	0.0	0.0	U
12.511	0.0000	0.0000	83.000	0.00000	0.00000	0.0	0.0	0.0	U
12.533	0.0000	0.0000	83.000	0.00000	0.00000	0.0	0.0	0.0	U
12.556	0.0000	0.0000	83.000	0.00000	0.00000	0.0	0.0	0.0	U
12.578	0.0000	0.0000	83.000	0.00000	0.00000	0.0	0.0	0.0	U
12.600	0.0000	0.0000	83.000	0.00000	0.00000	0.0	0.0	0.0	U
12.622	0.0000	0.0000	83.000	0.00000	0.00000	0.0	0.0	0.0	U
12.644	0.0000	0.0000	83.000	0.00000	0.00000	0.0	0.0	0.0	U
12.667	0.0000	0.0000	83.000	0.00000	0.00000	0.0	0.0	0.0	U
12.689	0.0000	0.0000	83.000	0.00000	0.00000	0.0	0.0	0.0	U
12.711	0.0000	0.0000	83.000	0.00000	0.00000	0.0	0.0	0.0	U
12.733	0.0000	0.0000	83.000	0.00000	0.00000	0.0	0.0	0.0	U
12.756	0.0000	0.0000	83.000	0.00000	0.00000	0.0	0.0	0.0	U
12.778	0.0000	0.0000	83.000	0.00000	0.00000	0.0	0.0	0.0	U
12.800	0.0000	0.0000	83.000	0.00000	0.00000	0.0	0.0	0.0	U
12.822	0.0000	0.0000	83.000	0.00000	0.00000	0.0	0.0	0.0	U
12.844	0.0000	0.0000	83.000	0.00000	0.00000	0.0	0.0	0.0	U
12.867	0.0000	0.0000	83.000	0.00000	0.00000	0.0	0.0	0.0	U
12.889	0.0000	0.0000	83.000	0.00000	0.00000	0.0	0.0	0.0	U
12.911	0.0000	0.0000	83.000	0.00000	0.00000	0.0	0.0	0.0	U
12.933	0.0000	0.0000	83.000	0.00000	0.00000	0.0	0.0	0.0	U
12.956	0.0000	0.0000	83.000	0.00000	0.00000	0.0	0.0	0.0	U
12.978	0.0000	0.0000	83.000	0.00000	0.00000	0.0	0.0	0.0	U
13.000	0.0000	0.0000	83.000	0.00000	0.00000	0.0	0.0	0.0	U
13.022	0.0000	0.0000	83.000	0.00000	0.00000	0.0	0.0	0.0	U
13.044	0.0000	0.0000	83.000	0.00000	0.00000	0.0	0.0	0.0	U
13.067	0.0000	0.0000	83.000	0.00000	0.00000	0.0	0.0	0.0	U
13.089	0.0000	0.0000	83.000	0.00000	0.00000	0.0	0.0	0.0	U
13.111	0.0000	0.0000	83.000	0.00000	0.00000	0.0	0.0	0.0	U
13.133	0.0000	0.0000	83.000	0.00000	0.00000	0.0	0.0	0.0	U



**PONDS Version 3.3.0229**  
**Retention Pond Recovery - Refined Method**  
**Copyright 2008**  
**Devo Seereeram, Ph.D., P.E.**

**Detailed Results (cont,d.)** :: Scenario 1 :: 25-96 - Proposed

Elapsed Time (hours)	Inflow Rate (ft <sup>3</sup> /s)	Outside Recharge (ft/day)	Stage Elevation (ft datum)	Infiltration Rate (ft <sup>3</sup> /s)	Overflow Discharge (ft <sup>3</sup> /s)	Cumulative Inflow Volume (ft <sup>3</sup> )	Cumulative Infiltration Volume (ft <sup>3</sup> )	Cumulative Discharge Volume (ft <sup>3</sup> )	Flow Type
13.156	0.0000	0.0000	83.000	0.00000	0.00000	0.0	0.0	0.0	U
13.178	0.0000	0.0000	83.000	0.00000	0.00000	0.0	0.0	0.0	U
13.200	0.0000	0.0000	83.000	0.00000	0.00000	0.0	0.0	0.0	U
13.222	0.0000	0.0000	83.000	0.00000	0.00000	0.0	0.0	0.0	U
13.244	0.0000	0.0000	83.000	0.00000	0.00000	0.0	0.0	0.0	U
13.267	0.0000	0.0000	83.000	0.00000	0.00000	0.0	0.0	0.0	U
13.289	0.0000	0.0000	83.000	0.00000	0.00000	0.0	0.0	0.0	U
13.311	0.0000	0.0000	83.000	0.00000	0.00000	0.0	0.0	0.0	U
13.333	0.0000	0.0000	83.000	0.00000	0.00000	0.0	0.0	0.0	U
13.356	0.0000	0.0000	83.000	0.00000	0.00000	0.0	0.0	0.0	U
13.378	0.0000	0.0000	83.000	0.00000	0.00000	0.0	0.0	0.0	U
13.400	0.0000	0.0000	83.000	0.00000	0.00000	0.0	0.0	0.0	U
13.422	0.0000	0.0000	83.000	0.00000	0.00000	0.0	0.0	0.0	U
13.444	0.0000	0.0000	83.000	0.00000	0.00000	0.0	0.0	0.0	U
13.467	0.0000	0.0000	83.000	0.00000	0.00000	0.0	0.0	0.0	U
13.489	0.0000	0.0000	83.000	0.00000	0.00000	0.0	0.0	0.0	U
13.511	0.0000	0.0000	83.000	0.00000	0.00000	0.0	0.0	0.0	U
13.533	0.0000	0.0000	83.000	0.00000	0.00000	0.0	0.0	0.0	U
13.556	0.0000	0.0000	83.000	0.00000	0.00000	0.0	0.0	0.0	U
13.578	0.0000	0.0000	83.000	0.00000	0.00000	0.0	0.0	0.0	U
13.600	0.0000	0.0000	83.000	0.00000	0.00000	0.0	0.0	0.0	U
13.622	0.0000	0.0000	83.000	0.00000	0.00000	0.0	0.0	0.0	U
13.644	0.0000	0.0000	83.000	0.00000	0.00000	0.0	0.0	0.0	U
13.667	0.0000	0.0000	83.000	0.00000	0.00000	0.0	0.0	0.0	U
13.689	0.0000	0.0000	83.000	0.00000	0.00000	0.0	0.0	0.0	U
13.711	0.0000	0.0000	83.000	0.00000	0.00000	0.0	0.0	0.0	U
13.733	0.0000	0.0000	83.000	0.00000	0.00000	0.0	0.0	0.0	U
13.756	0.0000	0.0000	83.000	0.00000	0.00000	0.0	0.0	0.0	U
13.778	0.0000	0.0000	83.000	0.00000	0.00000	0.0	0.0	0.0	U
13.800	0.0000	0.0000	83.000	0.00000	0.00000	0.0	0.0	0.0	U
13.822	0.0000	0.0000	83.000	0.00000	0.00000	0.0	0.0	0.0	U
13.844	0.0000	0.0000	83.000	0.00000	0.00000	0.0	0.0	0.0	U
13.867	0.0000	0.0000	83.000	0.00000	0.00000	0.0	0.0	0.0	U
13.889	0.0000	0.0000	83.000	0.00000	0.00000	0.0	0.0	0.0	U
13.911	0.0000	0.0000	83.000	0.00000	0.00000	0.0	0.0	0.0	U
13.933	0.0000	0.0000	83.000	0.00000	0.00000	0.0	0.0	0.0	U
13.956	0.0000	0.0000	83.000	0.00000	0.00000	0.0	0.0	0.0	U
13.978	0.0000	0.0000	83.000	0.00000	0.00000	0.0	0.0	0.0	U
14.000	0.0000	0.0000	83.000	0.00000	0.00000	0.0	0.0	0.0	U
14.022	0.0000	0.0000	83.000	0.00000	0.00000	0.0	0.0	0.0	U
14.044	0.0000	0.0000	83.000	0.00000	0.00000	0.0	0.0	0.0	U
14.067	0.0000	0.0000	83.000	0.00000	0.00000	0.0	0.0	0.0	U
14.089	0.0000	0.0000	83.000	0.00000	0.00000	0.0	0.0	0.0	U
14.111	0.0000	0.0000	83.000	0.00000	0.00000	0.0	0.0	0.0	U
14.133	0.0000	0.0000	83.000	0.00000	0.00000	0.0	0.0	0.0	U
14.156	0.0000	0.0000	83.000	0.00000	0.00000	0.0	0.0	0.0	U
14.178	0.0000	0.0000	83.000	0.00000	0.00000	0.0	0.0	0.0	U
14.200	0.0000	0.0000	83.000	0.00000	0.00000	0.0	0.0	0.0	U
14.222	0.0000	0.0000	83.000	0.00000	0.00000	0.0	0.0	0.0	U
14.244	0.0000	0.0000	83.000	0.00000	0.00000	0.0	0.0	0.0	U
14.267	0.0000	0.0000	83.000	0.00000	0.00000	0.0	0.0	0.0	U
14.289	0.0000	0.0000	83.000	0.00000	0.00000	0.0	0.0	0.0	U
14.311	0.0000	0.0000	83.000	0.00000	0.00000	0.0	0.0	0.0	U
14.333	0.0000	0.0000	83.000	0.00000	0.00000	0.0	0.0	0.0	U
14.356	0.0000	0.0000	83.000	0.00000	0.00000	0.0	0.0	0.0	U
14.378	0.0000	0.0000	83.000	0.00000	0.00000	0.0	0.0	0.0	U
14.400	0.0000	0.0000	83.000	0.00000	0.00000	0.0	0.0	0.0	U
14.422	0.0000	0.0000	83.000	0.00000	0.00000	0.0	0.0	0.0	U
14.444	0.0000	0.0000	83.000	0.00000	0.00000	0.0	0.0	0.0	U
14.467	0.0000	0.0000	83.000	0.00000	0.00000	0.0	0.0	0.0	U
14.489	0.0000	0.0000	83.000	0.00000	0.00000	0.0	0.0	0.0	U
14.511	0.0000	0.0000	83.000	0.00000	0.00000	0.0	0.0	0.0	U
14.533	0.0000	0.0000	83.000	0.00000	0.00000	0.0	0.0	0.0	U
14.556	0.0000	0.0000	83.000	0.00000	0.00000	0.0	0.0	0.0	U
14.578	0.0000	0.0000	83.000	0.00000	0.00000	0.0	0.0	0.0	U
14.600	0.0000	0.0000	83.000	0.00000	0.00000	0.0	0.0	0.0	U
14.622	0.0000	0.0000	83.000	0.00000	0.00000	0.0	0.0	0.0	U
14.644	0.0000	0.0000	83.000	0.00000	0.00000	0.0	0.0	0.0	U
14.667	0.0000	0.0000	83.000	0.00000	0.00000	0.0	0.0	0.0	U
14.689	0.0000	0.0000	83.000	0.00000	0.00000	0.0	0.0	0.0	U
14.711	0.0000	0.0000	83.000	0.00000	0.00000	0.0	0.0	0.0	U
14.733	0.0000	0.0000	83.000	0.00000	0.00000	0.0	0.0	0.0	U
14.756	0.0000	0.0000	83.000	0.00000	0.00000	0.0	0.0	0.0	U
14.778	0.0000	0.0000	83.000	0.00000	0.00000	0.0	0.0	0.0	U

**PONDS Version 3.3.0229**  
**Retention Pond Recovery - Refined Method**  
**Copyright 2008**  
**Devo Seereeram, Ph.D., P.E.**

**Detailed Results (cont,d.)** :: Scenario 1 :: 25-96 - Proposed

Elapsed Time (hours)	Inflow Rate (ft <sup>3</sup> /s)	Outside Recharge (ft/day)	Stage Elevation (ft datum)	Infiltration Rate (ft <sup>3</sup> /s)	Overflow Discharge (ft <sup>3</sup> /s)	Cumulative Inflow Volume (ft <sup>3</sup> )	Cumulative Infiltration Volume (ft <sup>3</sup> )	Cumulative Discharge Volume (ft <sup>3</sup> )	Flow Type
14.800	0.0000	0.0000	83.000	0.00000	0.00000	0.0	0.0	0.0	U
14.822	0.0000	0.0000	83.000	0.00000	0.00000	0.0	0.0	0.0	U
14.844	0.0000	0.0000	83.000	0.00000	0.00000	0.0	0.0	0.0	U
14.867	0.0000	0.0000	83.000	0.00000	0.00000	0.0	0.0	0.0	U
14.889	0.0000	0.0000	83.000	0.00000	0.00000	0.0	0.0	0.0	U
14.911	0.0000	0.0000	83.000	0.00000	0.00000	0.0	0.0	0.0	U
14.933	0.0000	0.0000	83.000	0.00000	0.00000	0.0	0.0	0.0	U
14.956	0.0000	0.0000	83.000	0.00000	0.00000	0.0	0.0	0.0	U
14.978	0.0000	0.0000	83.000	0.00000	0.00000	0.0	0.0	0.0	U
15.000	0.0000	0.0000	83.000	0.00000	0.00000	0.0	0.0	0.0	U
15.022	0.0000	0.0000	83.000	0.00000	0.00000	0.0	0.0	0.0	U
15.044	0.0000	0.0000	83.000	0.00000	0.00000	0.0	0.0	0.0	U
15.067	0.0000	0.0000	83.000	0.00000	0.00000	0.0	0.0	0.0	U
15.089	0.0000	0.0000	83.000	0.00000	0.00000	0.0	0.0	0.0	U
15.111	0.0000	0.0000	83.000	0.00000	0.00000	0.0	0.0	0.0	U
15.133	0.0000	0.0000	83.000	0.00000	0.00000	0.0	0.0	0.0	U
15.156	0.0000	0.0000	83.000	0.00000	0.00000	0.0	0.0	0.0	U
15.178	0.0000	0.0000	83.000	0.00000	0.00000	0.0	0.0	0.0	U
15.200	0.0000	0.0000	83.000	0.00000	0.00000	0.0	0.0	0.0	U
15.222	0.0000	0.0000	83.000	0.00000	0.00000	0.0	0.0	0.0	U
15.244	0.0000	0.0000	83.000	0.00000	0.00000	0.0	0.0	0.0	U
15.267	0.0000	0.0000	83.000	0.00000	0.00000	0.0	0.0	0.0	U
15.289	0.0000	0.0000	83.000	0.00000	0.00000	0.0	0.0	0.0	U
15.311	0.0000	0.0000	83.000	0.00000	0.00000	0.0	0.0	0.0	U
15.333	0.0000	0.0000	83.000	0.00000	0.00000	0.0	0.0	0.0	U
15.356	0.0000	0.0000	83.000	0.00000	0.00000	0.0	0.0	0.0	U
15.378	0.0000	0.0000	83.000	0.00000	0.00000	0.0	0.0	0.0	U
15.400	0.0000	0.0000	83.000	0.00000	0.00000	0.0	0.0	0.0	U
15.422	0.0000	0.0000	83.000	0.00000	0.00000	0.0	0.0	0.0	U
15.444	0.0000	0.0000	83.000	0.00000	0.00000	0.0	0.0	0.0	U
15.467	0.0000	0.0000	83.000	0.00000	0.00000	0.0	0.0	0.0	U
15.489	0.0000	0.0000	83.000	0.00000	0.00000	0.0	0.0	0.0	U
15.511	0.0000	0.0000	83.000	0.00000	0.00000	0.0	0.0	0.0	U
15.533	0.0000	0.0000	83.000	0.00000	0.00000	0.0	0.0	0.0	U
15.556	0.0000	0.0000	83.000	0.00000	0.00000	0.0	0.0	0.0	U
15.578	0.0000	0.0000	83.000	0.00000	0.00000	0.0	0.0	0.0	U
15.600	0.0000	0.0000	83.000	0.00000	0.00000	0.0	0.0	0.0	U
15.622	0.0000	0.0000	83.000	0.00000	0.00000	0.0	0.0	0.0	U
15.644	0.0000	0.0000	83.000	0.00000	0.00000	0.0	0.0	0.0	U
15.667	0.0000	0.0000	83.000	0.00000	0.00000	0.0	0.0	0.0	U
15.689	0.0000	0.0000	83.000	0.00000	0.00000	0.0	0.0	0.0	U
15.711	0.0000	0.0000	83.000	0.00000	0.00000	0.0	0.0	0.0	U
15.733	0.0000	0.0000	83.000	0.00000	0.00000	0.0	0.0	0.0	U
15.756	0.0000	0.0000	83.000	0.00000	0.00000	0.0	0.0	0.0	U
15.778	0.0000	0.0000	83.000	0.00000	0.00000	0.0	0.0	0.0	U
15.800	0.0000	0.0000	83.000	0.00000	0.00000	0.0	0.0	0.0	U
15.822	0.0000	0.0000	83.000	0.00000	0.00000	0.0	0.0	0.0	U
15.844	0.0000	0.0000	83.000	0.00000	0.00000	0.0	0.0	0.0	U
15.867	0.0000	0.0000	83.000	0.00000	0.00000	0.0	0.0	0.0	U
15.889	0.0000	0.0000	83.000	0.00000	0.00000	0.0	0.0	0.0	U
15.911	0.0000	0.0000	83.000	0.00000	0.00000	0.0	0.0	0.0	U
15.933	0.0000	0.0000	83.000	0.00000	0.00000	0.0	0.0	0.0	U
15.956	0.0000	0.0000	83.000	0.00000	0.00000	0.0	0.0	0.0	U
15.978	0.0000	0.0000	83.000	0.00000	0.00000	0.0	0.0	0.0	U
16.000	0.0000	0.0000	83.000	0.00000	0.00000	0.0	0.0	0.0	U
16.022	0.0000	0.0000	83.000	0.00000	0.00000	0.0	0.0	0.0	U
16.044	0.0000	0.0000	83.000	0.00000	0.00000	0.0	0.0	0.0	U
16.067	0.0000	0.0000	83.000	0.00000	0.00000	0.0	0.0	0.0	U
16.089	0.0000	0.0000	83.000	0.00000	0.00000	0.0	0.0	0.0	U
16.111	0.0000	0.0000	83.000	0.00000	0.00000	0.0	0.0	0.0	U
16.133	0.0000	0.0000	83.000	0.00000	0.00000	0.0	0.0	0.0	U
16.156	0.0000	0.0000	83.000	0.00000	0.00000	0.0	0.0	0.0	U
16.178	0.0000	0.0000	83.000	0.00000	0.00000	0.0	0.0	0.0	U
16.200	0.0000	0.0000	83.000	0.00000	0.00000	0.0	0.0	0.0	U
16.222	0.0000	0.0000	83.000	0.00000	0.00000	0.0	0.0	0.0	U
16.244	0.0000	0.0000	83.000	0.00000	0.00000	0.0	0.0	0.0	U
16.267	0.0000	0.0000	83.000	0.00000	0.00000	0.0	0.0	0.0	U
16.289	0.0000	0.0000	83.000	0.00000	0.00000	0.0	0.0	0.0	U
16.311	0.0000	0.0000	83.000	0.00000	0.00000	0.0	0.0	0.0	U
16.333	0.0000	0.0000	83.000	0.00000	0.00000	0.0	0.0	0.0	U
16.356	0.0000	0.0000	83.000	0.00000	0.00000	0.0	0.0	0.0	U
16.378	0.0000	0.0000	83.000	0.00000	0.00000	0.0	0.0	0.0	U
16.400	0.0000	0.0000	83.000	0.00000	0.00000	0.0	0.0	0.0	U
16.422	0.0000	0.0000	83.000	0.00000	0.00000	0.0	0.0	0.0	U

**PONDS Version 3.3.0229**  
**Retention Pond Recovery - Refined Method**  
**Copyright 2008**  
**Devo Seereeram, Ph.D., P.E.**

**Detailed Results (cont,d.)** :: Scenario 1 :: 25-96 - Proposed

Elapsed Time (hours)	Inflow Rate (ft <sup>3</sup> /s)	Outside Recharge (ft/day)	Stage Elevation (ft datum)	Infiltration Rate (ft <sup>3</sup> /s)	Overflow Discharge (ft <sup>3</sup> /s)	Cumulative Inflow Volume (ft <sup>3</sup> )	Cumulative Infiltration Volume (ft <sup>3</sup> )	Cumulative Discharge Volume (ft <sup>3</sup> )	Flow Type
16.444	0.0000	0.0000	83.000	0.00000	0.00000	0.0	0.0	0.0	U
16.467	0.0000	0.0000	83.000	0.00000	0.00000	0.0	0.0	0.0	U
16.489	0.0000	0.0000	83.000	0.00000	0.00000	0.0	0.0	0.0	U
16.511	0.0000	0.0000	83.000	0.00000	0.00000	0.0	0.0	0.0	U
16.533	0.0000	0.0000	83.000	0.00000	0.00000	0.0	0.0	0.0	U
16.556	0.0000	0.0000	83.000	0.00000	0.00000	0.0	0.0	0.0	U
16.578	0.0000	0.0000	83.000	0.00000	0.00000	0.0	0.0	0.0	U
16.600	0.0000	0.0000	83.000	0.00000	0.00000	0.0	0.0	0.0	U
16.622	0.0000	0.0000	83.000	0.00000	0.00000	0.0	0.0	0.0	U
16.644	0.0000	0.0000	83.000	0.00000	0.00000	0.0	0.0	0.0	U
16.667	0.0000	0.0000	83.000	0.00000	0.00000	0.0	0.0	0.0	U
16.689	0.0000	0.0000	83.000	0.00000	0.00000	0.0	0.0	0.0	U
16.711	0.0000	0.0000	83.000	0.00000	0.00000	0.0	0.0	0.0	U
16.733	0.0000	0.0000	83.000	0.00000	0.00000	0.0	0.0	0.0	U
16.756	0.0000	0.0000	83.000	0.00000	0.00000	0.0	0.0	0.0	U
16.778	0.0000	0.0000	83.000	0.00000	0.00000	0.0	0.0	0.0	U
16.800	0.0000	0.0000	83.000	0.00000	0.00000	0.0	0.0	0.0	U
16.822	0.0000	0.0000	83.000	0.00000	0.00000	0.0	0.0	0.0	U
16.844	0.0000	0.0000	83.000	0.00000	0.00000	0.0	0.0	0.0	U
16.867	0.0000	0.0000	83.000	0.00000	0.00000	0.0	0.0	0.0	U
16.889	0.0000	0.0000	83.000	0.00000	0.00000	0.0	0.0	0.0	U
16.911	0.0000	0.0000	83.000	0.00000	0.00000	0.0	0.0	0.0	U
16.933	0.0000	0.0000	83.000	0.00000	0.00000	0.0	0.0	0.0	U
16.956	0.0000	0.0000	83.000	0.00000	0.00000	0.0	0.0	0.0	U
16.978	0.0000	0.0000	83.000	0.00000	0.00000	0.0	0.0	0.0	U
17.000	0.0000	0.0000	83.000	0.00000	0.00000	0.0	0.0	0.0	U
17.022	0.0000	0.0000	83.000	0.00000	0.00000	0.0	0.0	0.0	U
17.044	0.0000	0.0000	83.000	0.00000	0.00000	0.0	0.0	0.0	U
17.067	0.0000	0.0000	83.000	0.00000	0.00000	0.0	0.0	0.0	U
17.089	0.0000	0.0000	83.000	0.00000	0.00000	0.0	0.0	0.0	U
17.111	0.0000	0.0000	83.000	0.00000	0.00000	0.0	0.0	0.0	U
17.133	0.0000	0.0000	83.000	0.00000	0.00000	0.0	0.0	0.0	U
17.156	0.0000	0.0000	83.000	0.00000	0.00000	0.0	0.0	0.0	U
17.178	0.0000	0.0000	83.000	0.00000	0.00000	0.0	0.0	0.0	U
17.200	0.0000	0.0000	83.000	0.00000	0.00000	0.0	0.0	0.0	U
17.222	0.0000	0.0000	83.000	0.00000	0.00000	0.0	0.0	0.0	U
17.244	0.0000	0.0000	83.000	0.00000	0.00000	0.0	0.0	0.0	U
17.267	0.0000	0.0000	83.000	0.00000	0.00000	0.0	0.0	0.0	U
17.289	0.0000	0.0000	83.000	0.00000	0.00000	0.0	0.0	0.0	U
17.311	0.0000	0.0000	83.000	0.00000	0.00000	0.0	0.0	0.0	U
17.333	0.0000	0.0000	83.000	0.00000	0.00000	0.0	0.0	0.0	U
17.356	0.0000	0.0000	83.000	0.00000	0.00000	0.0	0.0	0.0	U
17.378	0.0000	0.0000	83.000	0.00000	0.00000	0.0	0.0	0.0	U
17.400	0.0000	0.0000	83.000	0.00000	0.00000	0.0	0.0	0.0	U
17.422	0.0000	0.0000	83.000	0.00000	0.00000	0.0	0.0	0.0	U
17.444	0.0000	0.0000	83.000	0.00000	0.00000	0.0	0.0	0.0	U
17.467	0.0000	0.0000	83.000	0.00000	0.00000	0.0	0.0	0.0	U
17.489	0.0000	0.0000	83.000	0.00000	0.00000	0.0	0.0	0.0	U
17.511	0.0000	0.0000	83.000	0.00000	0.00000	0.0	0.0	0.0	U
17.533	0.0000	0.0000	83.000	0.00000	0.00000	0.0	0.0	0.0	U
17.556	0.0000	0.0000	83.000	0.00000	0.00000	0.0	0.0	0.0	U
17.578	0.0000	0.0000	83.000	0.00000	0.00000	0.0	0.0	0.0	U
17.600	0.0000	0.0000	83.000	0.00000	0.00000	0.0	0.0	0.0	U
17.622	0.0000	0.0000	83.000	0.00000	0.00000	0.0	0.0	0.0	U
17.644	0.0000	0.0000	83.000	0.00000	0.00000	0.0	0.0	0.0	U
17.667	0.0000	0.0000	83.000	0.00000	0.00000	0.0	0.0	0.0	U
17.689	0.0000	0.0000	83.000	0.00000	0.00000	0.0	0.0	0.0	U
17.711	0.0000	0.0000	83.000	0.00000	0.00000	0.0	0.0	0.0	U
17.733	0.0000	0.0000	83.000	0.00000	0.00000	0.0	0.0	0.0	U
17.756	0.0000	0.0000	83.000	0.00000	0.00000	0.0	0.0	0.0	U
17.778	0.0000	0.0000	83.000	0.00000	0.00000	0.0	0.0	0.0	U
17.800	0.0000	0.0000	83.000	0.00000	0.00000	0.0	0.0	0.0	U
17.822	0.0000	0.0000	83.000	0.00000	0.00000	0.0	0.0	0.0	U
17.844	0.0000	0.0000	83.000	0.00000	0.00000	0.0	0.0	0.0	U
17.867	0.0000	0.0000	83.000	0.00000	0.00000	0.0	0.0	0.0	U
17.889	0.0000	0.0000	83.000	0.00000	0.00000	0.0	0.0	0.0	U
17.911	0.0000	0.0000	83.000	0.00000	0.00000	0.0	0.0	0.0	U
17.933	0.0000	0.0000	83.000	0.00000	0.00000	0.0	0.0	0.0	U
17.956	0.0000	0.0000	83.000	0.00000	0.00000	0.0	0.0	0.0	U
17.978	0.0000	0.0000	83.000	0.00000	0.00000	0.0	0.0	0.0	U
18.000	0.0000	0.0000	83.000	0.00000	0.00000	0.0	0.0	0.0	U
18.022	0.0000	0.0000	83.000	0.00000	0.00000	0.0	0.0	0.0	U
18.044	0.0000	0.0000	83.000	0.00000	0.00000	0.0	0.0	0.0	U
18.067	0.0000	0.0000	83.000	0.00000	0.00000	0.0	0.0	0.0	U

**PONDS Version 3.3.0229**  
**Retention Pond Recovery - Refined Method**  
**Copyright 2008**  
**Devo Seereeram, Ph.D., P.E.**

**Detailed Results (cont,d.)** :: Scenario 1 :: 25-96 - Proposed

Elapsed Time (hours)	Inflow Rate (ft <sup>3</sup> /s)	Outside Recharge (ft/day)	Stage Elevation (ft datum)	Infiltration Rate (ft <sup>3</sup> /s)	Overflow Discharge (ft <sup>3</sup> /s)	Cumulative Inflow Volume (ft <sup>3</sup> )	Cumulative Infiltration Volume (ft <sup>3</sup> )	Cumulative Discharge Volume (ft <sup>3</sup> )	Flow Type
18.089	0.0000	0.0000	83.000	0.00000	0.00000	0.0	0.0	0.0	U
18.111	0.0000	0.0000	83.000	0.00000	0.00000	0.0	0.0	0.0	U
18.133	0.0000	0.0000	83.000	0.00000	0.00000	0.0	0.0	0.0	U
18.156	0.0000	0.0000	83.000	0.00000	0.00000	0.0	0.0	0.0	U
18.178	0.0000	0.0000	83.000	0.00000	0.00000	0.0	0.0	0.0	U
18.200	0.0000	0.0000	83.000	0.00000	0.00000	0.0	0.0	0.0	U
18.222	0.0000	0.0000	83.000	0.00000	0.00000	0.0	0.0	0.0	U
18.244	0.0000	0.0000	83.000	0.00000	0.00000	0.0	0.0	0.0	U
18.267	0.0000	0.0000	83.000	0.00000	0.00000	0.0	0.0	0.0	U
18.289	0.0000	0.0000	83.000	0.00000	0.00000	0.0	0.0	0.0	U
18.311	0.0000	0.0000	83.000	0.00000	0.00000	0.0	0.0	0.0	U
18.333	0.0000	0.0000	83.000	0.00000	0.00000	0.0	0.0	0.0	U
18.356	0.0000	0.0000	83.000	0.00000	0.00000	0.0	0.0	0.0	U
18.378	0.0000	0.0000	83.000	0.00000	0.00000	0.0	0.0	0.0	U
18.400	0.0000	0.0000	83.000	0.00000	0.00000	0.0	0.0	0.0	U
18.422	0.0000	0.0000	83.000	0.00000	0.00000	0.0	0.0	0.0	U
18.444	0.0000	0.0000	83.000	0.00000	0.00000	0.0	0.0	0.0	U
18.467	0.0000	0.0000	83.000	0.00000	0.00000	0.0	0.0	0.0	U
18.489	0.0000	0.0000	83.000	0.00000	0.00000	0.0	0.0	0.0	U
18.511	0.0000	0.0000	83.000	0.00000	0.00000	0.0	0.0	0.0	U
18.533	0.0000	0.0000	83.000	0.00000	0.00000	0.0	0.0	0.0	U
18.556	0.0000	0.0000	83.000	0.00000	0.00000	0.0	0.0	0.0	U
18.578	0.0000	0.0000	83.000	0.00000	0.00000	0.0	0.0	0.0	U
18.600	0.0000	0.0000	83.000	0.00000	0.00000	0.0	0.0	0.0	U
18.622	0.0000	0.0000	83.000	0.00000	0.00000	0.0	0.0	0.0	U
18.644	0.0000	0.0000	83.000	0.00000	0.00000	0.0	0.0	0.0	U
18.667	0.0000	0.0000	83.000	0.00000	0.00000	0.0	0.0	0.0	U
18.689	0.0000	0.0000	83.000	0.00000	0.00000	0.0	0.0	0.0	U
18.711	0.0000	0.0000	83.000	0.00000	0.00000	0.0	0.0	0.0	U
18.733	0.0000	0.0000	83.000	0.00000	0.00000	0.0	0.0	0.0	U
18.756	0.0000	0.0000	83.000	0.00000	0.00000	0.0	0.0	0.0	U
18.778	0.0000	0.0000	83.000	0.00000	0.00000	0.0	0.0	0.0	U
18.800	0.0000	0.0000	83.000	0.00000	0.00000	0.0	0.0	0.0	U
18.822	0.0000	0.0000	83.000	0.00000	0.00000	0.0	0.0	0.0	U
18.844	0.0000	0.0000	83.000	0.00000	0.00000	0.0	0.0	0.0	U
18.867	0.0000	0.0000	83.000	0.00000	0.00000	0.0	0.0	0.0	U
18.889	0.0000	0.0000	83.000	0.00000	0.00000	0.0	0.0	0.0	U
18.911	0.0000	0.0000	83.000	0.00000	0.00000	0.0	0.0	0.0	U
18.933	0.0000	0.0000	83.000	0.00000	0.00000	0.0	0.0	0.0	U
18.956	0.0000	0.0000	83.000	0.00000	0.00000	0.0	0.0	0.0	U
18.978	0.0000	0.0000	83.000	0.00000	0.00000	0.0	0.0	0.0	U
19.000	0.0000	0.0000	83.000	0.00000	0.00000	0.0	0.0	0.0	U
19.022	0.0000	0.0000	83.000	0.00000	0.00000	0.0	0.0	0.0	U
19.044	0.0000	0.0000	83.000	0.00000	0.00000	0.0	0.0	0.0	U
19.067	0.0000	0.0000	83.000	0.00000	0.00000	0.0	0.0	0.0	U
19.089	0.0000	0.0000	83.000	0.00000	0.00000	0.0	0.0	0.0	U
19.111	0.0000	0.0000	83.000	0.00000	0.00000	0.0	0.0	0.0	U
19.133	0.0000	0.0000	83.000	0.00000	0.00000	0.0	0.0	0.0	U
19.156	0.0000	0.0000	83.000	0.00000	0.00000	0.0	0.0	0.0	U
19.178	0.0000	0.0000	83.000	0.00000	0.00000	0.0	0.0	0.0	U
19.200	0.0000	0.0000	83.000	0.00000	0.00000	0.0	0.0	0.0	U
19.222	0.0000	0.0000	83.000	0.00000	0.00000	0.0	0.0	0.0	U
19.244	0.0000	0.0000	83.000	0.00000	0.00000	0.0	0.0	0.0	U
19.267	0.0000	0.0000	83.000	0.00000	0.00000	0.0	0.0	0.0	U
19.289	0.0000	0.0000	83.000	0.00000	0.00000	0.0	0.0	0.0	U
19.311	0.0000	0.0000	83.000	0.00000	0.00000	0.0	0.0	0.0	U
19.333	0.0000	0.0000	83.000	0.00000	0.00000	0.0	0.0	0.0	U
19.356	0.0000	0.0000	83.000	0.00000	0.00000	0.0	0.0	0.0	U
19.378	0.0000	0.0000	83.000	0.00000	0.00000	0.0	0.0	0.0	U
19.400	0.0000	0.0000	83.000	0.00000	0.00000	0.0	0.0	0.0	U
19.422	0.0000	0.0000	83.000	0.00000	0.00000	0.0	0.0	0.0	U
19.444	0.0000	0.0000	83.000	0.00000	0.00000	0.0	0.0	0.0	U
19.467	0.0000	0.0000	83.000	0.00000	0.00000	0.0	0.0	0.0	U
19.489	0.0000	0.0000	83.000	0.00000	0.00000	0.0	0.0	0.0	U
19.511	0.0000	0.0000	83.000	0.00000	0.00000	0.0	0.0	0.0	U
19.533	0.0000	0.0000	83.000	0.00000	0.00000	0.0	0.0	0.0	U
19.556	0.0000	0.0000	83.000	0.00000	0.00000	0.0	0.0	0.0	U
19.578	0.0000	0.0000	83.000	0.00000	0.00000	0.0	0.0	0.0	U
19.600	0.0000	0.0000	83.000	0.00000	0.00000	0.0	0.0	0.0	U
19.622	0.0000	0.0000	83.000	0.00000	0.00000	0.0	0.0	0.0	U
19.644	0.0000	0.0000	83.000	0.00000	0.00000	0.0	0.0	0.0	U
19.667	0.0000	0.0000	83.000	0.00000	0.00000	0.0	0.0	0.0	U
19.689	0.0000	0.0000	83.000	0.00000	0.00000	0.0	0.0	0.0	U
19.711	0.0000	0.0000	83.000	0.00000	0.00000	0.0	0.0	0.0	U

**PONDS Version 3.3.0229**  
**Retention Pond Recovery - Refined Method**  
**Copyright 2008**  
**Devo Seereeram, Ph.D., P.E.**

**Detailed Results (cont,d.)** :: Scenario 1 :: 25-96 - Proposed

Elapsed Time (hours)	Inflow Rate (ft <sup>3</sup> /s)	Outside Recharge (ft/day)	Stage Elevation (ft datum)	Infiltration Rate (ft <sup>3</sup> /s)	Overflow Discharge (ft <sup>3</sup> /s)	Cumulative Inflow Volume (ft <sup>3</sup> )	Cumulative Infiltration Volume (ft <sup>3</sup> )	Cumulative Discharge Volume (ft <sup>3</sup> )	Flow Type
19.733	0.0000	0.0000	83.000	0.00000	0.00000	0.0	0.0	0.0	U
19.756	0.0000	0.0000	83.000	0.00000	0.00000	0.0	0.0	0.0	U
19.778	0.0000	0.0000	83.000	0.00000	0.00000	0.0	0.0	0.0	U
19.800	0.0000	0.0000	83.000	0.00000	0.00000	0.0	0.0	0.0	U
19.822	0.0000	0.0000	83.000	0.00000	0.00000	0.0	0.0	0.0	U
19.844	0.0000	0.0000	83.000	0.00000	0.00000	0.0	0.0	0.0	U
19.867	0.0000	0.0000	83.000	0.00000	0.00000	0.0	0.0	0.0	U
19.889	0.0000	0.0000	83.000	0.00000	0.00000	0.0	0.0	0.0	U
19.911	0.0000	0.0000	83.000	0.00000	0.00000	0.0	0.0	0.0	U
19.933	0.0000	0.0000	83.000	0.00000	0.00000	0.0	0.0	0.0	U
19.956	0.0000	0.0000	83.000	0.00000	0.00000	0.0	0.0	0.0	U
19.978	0.0000	0.0000	83.000	0.00000	0.00000	0.0	0.0	0.0	U
20.000	0.0000	0.0000	83.000	0.00000	0.00000	0.0	0.0	0.0	U
20.022	0.0000	0.0000	83.000	0.00000	0.00000	0.0	0.0	0.0	U
20.044	0.0000	0.0000	83.000	0.00000	0.00000	0.0	0.0	0.0	U
20.067	0.0000	0.0000	83.000	0.00000	0.00000	0.0	0.0	0.0	U
20.089	0.0000	0.0000	83.000	0.00000	0.00000	0.0	0.0	0.0	U
20.111	0.0000	0.0000	83.000	0.00000	0.00000	0.0	0.0	0.0	U
20.133	0.0000	0.0000	83.000	0.00000	0.00000	0.0	0.0	0.0	U
20.156	0.0000	0.0000	83.000	0.00000	0.00000	0.0	0.0	0.0	U
20.178	0.0000	0.0000	83.000	0.00000	0.00000	0.0	0.0	0.0	U
20.200	0.0000	0.0000	83.000	0.00000	0.00000	0.0	0.0	0.0	U
20.222	0.0000	0.0000	83.000	0.00000	0.00000	0.0	0.0	0.0	U
20.244	0.0000	0.0000	83.000	0.00000	0.00000	0.0	0.0	0.0	U
20.267	0.0000	0.0000	83.000	0.00000	0.00000	0.0	0.0	0.0	U
20.289	0.0000	0.0000	83.000	0.00000	0.00000	0.0	0.0	0.0	U
20.311	0.0000	0.0000	83.000	0.00000	0.00000	0.0	0.0	0.0	U
20.333	0.0000	0.0000	83.000	0.00000	0.00000	0.0	0.0	0.0	U
20.356	0.0000	0.0000	83.000	0.00000	0.00000	0.0	0.0	0.0	U
20.378	0.0000	0.0000	83.000	0.00000	0.00000	0.0	0.0	0.0	U
20.400	0.0000	0.0000	83.000	0.00000	0.00000	0.0	0.0	0.0	U
20.422	0.0000	0.0000	83.000	0.00000	0.00000	0.0	0.0	0.0	U
20.444	0.0000	0.0000	83.000	0.00000	0.00000	0.0	0.0	0.0	U
20.467	0.0000	0.0000	83.000	0.00000	0.00000	0.0	0.0	0.0	U
20.489	0.0000	0.0000	83.000	0.00000	0.00000	0.0	0.0	0.0	U
20.511	0.0000	0.0000	83.000	0.00000	0.00000	0.0	0.0	0.0	U
20.533	0.0000	0.0000	83.000	0.00000	0.00000	0.0	0.0	0.0	U
20.556	0.0000	0.0000	83.000	0.00000	0.00000	0.0	0.0	0.0	U
20.578	0.0000	0.0000	83.000	0.00000	0.00000	0.0	0.0	0.0	U
20.600	0.0000	0.0000	83.000	0.00000	0.00000	0.0	0.0	0.0	U
20.622	0.0000	0.0000	83.000	0.00000	0.00000	0.0	0.0	0.0	U
20.644	0.0000	0.0000	83.000	0.00000	0.00000	0.0	0.0	0.0	U
20.667	0.0000	0.0000	83.000	0.00000	0.00000	0.0	0.0	0.0	U
20.689	0.0000	0.0000	83.000	0.00000	0.00000	0.0	0.0	0.0	U
20.711	0.0000	0.0000	83.000	0.00000	0.00000	0.0	0.0	0.0	U
20.733	0.0000	0.0000	83.000	0.00000	0.00000	0.0	0.0	0.0	U
20.756	0.0000	0.0000	83.000	0.00000	0.00000	0.0	0.0	0.0	U
20.778	0.0000	0.0000	83.000	0.00000	0.00000	0.0	0.0	0.0	U
20.800	0.0000	0.0000	83.000	0.00000	0.00000	0.0	0.0	0.0	U
20.822	0.0000	0.0000	83.000	0.00000	0.00000	0.0	0.0	0.0	U
20.844	0.0000	0.0000	83.000	0.00000	0.00000	0.0	0.0	0.0	U
20.867	0.0000	0.0000	83.000	0.00000	0.00000	0.0	0.0	0.0	U
20.889	0.0000	0.0000	83.000	0.00000	0.00000	0.0	0.0	0.0	U
20.911	0.0000	0.0000	83.000	0.00000	0.00000	0.0	0.0	0.0	U
20.933	0.0000	0.0000	83.000	0.00000	0.00000	0.0	0.0	0.0	U
20.956	0.0000	0.0000	83.000	0.00000	0.00000	0.0	0.0	0.0	U
20.978	0.0000	0.0000	83.000	0.00000	0.00000	0.0	0.0	0.0	U
21.000	0.0000	0.0000	83.000	0.00000	0.00000	0.0	0.0	0.0	U
21.022	0.0000	0.0000	83.000	0.00000	0.00000	0.0	0.0	0.0	U
21.044	0.0000	0.0000	83.000	0.00000	0.00000	0.0	0.0	0.0	U
21.067	0.0000	0.0000	83.000	0.00000	0.00000	0.0	0.0	0.0	U
21.089	0.0000	0.0000	83.000	0.00000	0.00000	0.0	0.0	0.0	U
21.111	0.0000	0.0000	83.000	0.00000	0.00000	0.0	0.0	0.0	U
21.133	0.0000	0.0000	83.000	0.00000	0.00000	0.0	0.0	0.0	U
21.156	0.0000	0.0000	83.000	0.00000	0.00000	0.0	0.0	0.0	U
21.178	0.0000	0.0000	83.000	0.00000	0.00000	0.0	0.0	0.0	U
21.200	0.0000	0.0000	83.000	0.00000	0.00000	0.0	0.0	0.0	U
21.222	0.0000	0.0000	83.000	0.00000	0.00000	0.0	0.0	0.0	U
21.244	0.0000	0.0000	83.000	0.00000	0.00000	0.0	0.0	0.0	U
21.267	0.0000	0.0000	83.000	0.00000	0.00000	0.0	0.0	0.0	U
21.289	0.0000	0.0000	83.000	0.00000	0.00000	0.0	0.0	0.0	U
21.311	0.0000	0.0000	83.000	0.00000	0.00000	0.0	0.0	0.0	U
21.333	0.0000	0.0000	83.000	0.00000	0.00000	0.0	0.0	0.0	U
21.356	0.0000	0.0000	83.000	0.00000	0.00000	0.0	0.0	0.0	U

**PONDS Version 3.3.0229**  
**Retention Pond Recovery - Refined Method**  
**Copyright 2008**  
**Devo Seereeram, Ph.D., P.E.**

**Detailed Results (cont,d.)** :: Scenario 1 :: 25-96 - Proposed

Elapsed Time (hours)	Inflow Rate (ft <sup>3</sup> /s)	Outside Recharge (ft/day)	Stage Elevation (ft datum)	Infiltration Rate (ft <sup>3</sup> /s)	Overflow Discharge (ft <sup>3</sup> /s)	Cumulative Inflow Volume (ft <sup>3</sup> )	Cumulative Infiltration Volume (ft <sup>3</sup> )	Cumulative Discharge Volume (ft <sup>3</sup> )	Flow Type
21.378	0.0000	0.0000	83.000	0.00000	0.00000	0.0	0.0	0.0	U
21.400	0.0000	0.0000	83.000	0.00000	0.00000	0.0	0.0	0.0	U
21.422	0.0000	0.0000	83.000	0.00000	0.00000	0.0	0.0	0.0	U
21.444	0.0000	0.0000	83.000	0.00000	0.00000	0.0	0.0	0.0	U
21.467	0.0000	0.0000	83.000	0.00000	0.00000	0.0	0.0	0.0	U
21.489	0.0000	0.0000	83.000	0.00000	0.00000	0.0	0.0	0.0	U
21.511	0.0000	0.0000	83.000	0.00000	0.00000	0.0	0.0	0.0	U
21.533	0.0000	0.0000	83.000	0.00000	0.00000	0.0	0.0	0.0	U
21.556	0.0000	0.0000	83.000	0.00000	0.00000	0.0	0.0	0.0	U
21.578	0.0000	0.0000	83.000	0.00000	0.00000	0.0	0.0	0.0	U
21.600	0.0000	0.0000	83.000	0.00000	0.00000	0.0	0.0	0.0	U
21.622	0.0000	0.0000	83.000	0.00000	0.00000	0.0	0.0	0.0	U
21.644	0.0000	0.0000	83.000	0.00000	0.00000	0.0	0.0	0.0	U
21.667	0.0000	0.0000	83.000	0.00000	0.00000	0.0	0.0	0.0	U
21.689	0.0000	0.0000	83.000	0.00000	0.00000	0.0	0.0	0.0	U
21.711	0.0000	0.0000	83.000	0.00000	0.00000	0.0	0.0	0.0	U
21.733	0.0000	0.0000	83.000	0.00000	0.00000	0.0	0.0	0.0	U
21.756	0.0000	0.0000	83.000	0.00000	0.00000	0.0	0.0	0.0	U
21.778	0.0000	0.0000	83.000	0.00000	0.00000	0.0	0.0	0.0	U
21.800	0.0000	0.0000	83.000	0.00000	0.00000	0.0	0.0	0.0	U
21.822	0.0000	0.0000	83.000	0.00000	0.00000	0.0	0.0	0.0	U
21.844	0.0000	0.0000	83.000	0.00000	0.00000	0.0	0.0	0.0	U
21.867	0.0000	0.0000	83.000	0.00000	0.00000	0.0	0.0	0.0	U
21.889	0.0000	0.0000	83.000	0.00000	0.00000	0.0	0.0	0.0	U
21.911	0.0000	0.0000	83.000	0.00000	0.00000	0.0	0.0	0.0	U
21.933	0.0000	0.0000	83.000	0.00000	0.00000	0.0	0.0	0.0	U
21.956	0.0000	0.0000	83.000	0.00000	0.00000	0.0	0.0	0.0	U
21.978	0.0000	0.0000	83.000	0.00000	0.00000	0.0	0.0	0.0	U
22.000	0.0000	0.0000	83.000	0.00000	0.00000	0.0	0.0	0.0	U
22.022	0.0000	0.0000	83.000	0.00000	0.00000	0.0	0.0	0.0	U
22.044	0.0000	0.0000	83.000	0.00000	0.00000	0.0	0.0	0.0	U
22.067	0.0000	0.0000	83.000	0.00000	0.00000	0.0	0.0	0.0	U
22.089	0.0000	0.0000	83.000	0.00000	0.00000	0.0	0.0	0.0	U
22.111	0.0000	0.0000	83.000	0.00000	0.00000	0.0	0.0	0.0	U
22.133	0.0000	0.0000	83.000	0.00000	0.00000	0.0	0.0	0.0	U
22.156	0.0000	0.0000	83.000	0.00000	0.00000	0.0	0.0	0.0	U
22.178	0.0000	0.0000	83.000	0.00000	0.00000	0.0	0.0	0.0	U
22.200	0.0000	0.0000	83.000	0.00000	0.00000	0.0	0.0	0.0	U
22.222	0.0000	0.0000	83.000	0.00000	0.00000	0.0	0.0	0.0	U
22.244	0.0000	0.0000	83.000	0.00000	0.00000	0.0	0.0	0.0	U
22.267	0.0000	0.0000	83.000	0.00000	0.00000	0.0	0.0	0.0	U
22.289	0.0000	0.0000	83.000	0.00000	0.00000	0.0	0.0	0.0	U
22.311	0.0000	0.0000	83.000	0.00000	0.00000	0.0	0.0	0.0	U
22.333	0.0000	0.0000	83.000	0.00000	0.00000	0.0	0.0	0.0	U
22.356	0.0000	0.0000	83.000	0.00000	0.00000	0.0	0.0	0.0	U
22.378	0.0000	0.0000	83.000	0.00000	0.00000	0.0	0.0	0.0	U
22.400	0.0000	0.0000	83.000	0.00000	0.00000	0.0	0.0	0.0	U
22.422	0.0000	0.0000	83.000	0.00000	0.00000	0.0	0.0	0.0	U
22.444	0.0000	0.0000	83.000	0.00000	0.00000	0.0	0.0	0.0	U
22.467	0.0000	0.0000	83.000	0.00000	0.00000	0.0	0.0	0.0	U
22.489	0.0000	0.0000	83.000	0.00000	0.00000	0.0	0.0	0.0	U
22.511	0.0000	0.0000	83.000	0.00000	0.00000	0.0	0.0	0.0	U
22.533	0.0000	0.0000	83.000	0.00000	0.00000	0.0	0.0	0.0	U
22.556	0.0000	0.0000	83.000	0.00000	0.00000	0.0	0.0	0.0	U
22.578	0.0000	0.0000	83.000	0.00000	0.00000	0.0	0.0	0.0	U
22.600	0.0000	0.0000	83.000	0.00000	0.00000	0.0	0.0	0.0	U
22.622	0.0000	0.0000	83.000	0.00000	0.00000	0.0	0.0	0.0	U
22.644	0.0000	0.0000	83.000	0.00000	0.00000	0.0	0.0	0.0	U
22.667	0.0000	0.0000	83.000	0.00000	0.00000	0.0	0.0	0.0	U
22.689	0.0000	0.0000	83.000	0.00000	0.00000	0.0	0.0	0.0	U
22.711	0.0000	0.0000	83.000	0.00000	0.00000	0.0	0.0	0.0	U
22.733	0.0000	0.0000	83.000	0.00000	0.00000	0.0	0.0	0.0	U
22.756	0.0000	0.0000	83.000	0.00000	0.00000	0.0	0.0	0.0	U
22.778	0.0000	0.0000	83.000	0.00000	0.00000	0.0	0.0	0.0	U
22.800	0.0000	0.0000	83.000	0.00000	0.00000	0.0	0.0	0.0	U
22.822	0.0000	0.0000	83.000	0.00000	0.00000	0.0	0.0	0.0	U
22.844	0.0000	0.0000	83.000	0.00000	0.00000	0.0	0.0	0.0	U
22.867	0.0000	0.0000	83.000	0.00000	0.00000	0.0	0.0	0.0	U
22.889	0.0000	0.0000	83.000	0.00000	0.00000	0.0	0.0	0.0	U
22.911	0.0000	0.0000	83.000	0.00000	0.00000	0.0	0.0	0.0	U
22.933	0.0000	0.0000	83.000	0.00000	0.00000	0.0	0.0	0.0	U
22.956	0.0000	0.0000	83.000	0.00000	0.00000	0.0	0.0	0.0	U
22.978	0.0000	0.0000	83.000	0.00000	0.00000	0.0	0.0	0.0	U
23.000	0.0000	0.0000	83.000	0.00000	0.00000	0.0	0.0	0.0	U

**PONDS Version 3.3.0229**  
**Retention Pond Recovery - Refined Method**  
**Copyright 2008**  
**Devo Seereeram, Ph.D., P.E.**

**Detailed Results (cont,d.)** :: Scenario 1 :: 25-96 - Proposed

Elapsed Time (hours)	Inflow Rate (ft <sup>3</sup> /s)	Outside Recharge (ft/day)	Stage Elevation (ft datum)	Infiltration Rate (ft <sup>3</sup> /s)	Overflow Discharge (ft <sup>3</sup> /s)	Cumulative Inflow Volume (ft <sup>3</sup> )	Cumulative Infiltration Volume (ft <sup>3</sup> )	Cumulative Discharge Volume (ft <sup>3</sup> )	Flow Type
23.022	0.0000	0.0000	83.000	0.00000	0.00000	0.0	0.0	0.0	U
23.044	0.0000	0.0000	83.000	0.00000	0.00000	0.0	0.0	0.0	U
23.067	0.0000	0.0000	83.000	0.00000	0.00000	0.0	0.0	0.0	U
23.089	0.0000	0.0000	83.000	0.00000	0.00000	0.0	0.0	0.0	U
23.111	0.0000	0.0000	83.000	0.00000	0.00000	0.0	0.0	0.0	U
23.133	0.0000	0.0000	83.000	0.00000	0.00000	0.0	0.0	0.0	U
23.156	0.0000	0.0000	83.000	0.00000	0.00000	0.0	0.0	0.0	U
23.178	0.0000	0.0000	83.000	0.00000	0.00000	0.0	0.0	0.0	U
23.200	0.0000	0.0000	83.000	0.00000	0.00000	0.0	0.0	0.0	U
23.222	0.0000	0.0000	83.000	0.00000	0.00000	0.0	0.0	0.0	U
23.244	0.0000	0.0000	83.000	0.00000	0.00000	0.0	0.0	0.0	U
23.267	0.0000	0.0000	83.000	0.00000	0.00000	0.0	0.0	0.0	U
23.289	0.0000	0.0000	83.000	0.00000	0.00000	0.0	0.0	0.0	U
23.311	0.0000	0.0000	83.000	0.00000	0.00000	0.0	0.0	0.0	U
23.333	0.0000	0.0000	83.000	0.00000	0.00000	0.0	0.0	0.0	U
23.356	0.0000	0.0000	83.000	0.00000	0.00000	0.0	0.0	0.0	U
23.378	0.0000	0.0000	83.000	0.00000	0.00000	0.0	0.0	0.0	U
23.400	0.0000	0.0000	83.000	0.00000	0.00000	0.0	0.0	0.0	U
23.422	0.0000	0.0000	83.000	0.00000	0.00000	0.0	0.0	0.0	U
23.444	0.0000	0.0000	83.000	0.00000	0.00000	0.0	0.0	0.0	U
23.467	0.0000	0.0000	83.000	0.00000	0.00000	0.0	0.0	0.0	U
23.489	0.0000	0.0000	83.000	0.00000	0.00000	0.0	0.0	0.0	U
23.511	0.0000	0.0000	83.000	0.00000	0.00000	0.0	0.0	0.0	U
23.533	0.0000	0.0000	83.000	0.00000	0.00000	0.0	0.0	0.0	U
23.556	0.0000	0.0000	83.000	0.00000	0.00000	0.0	0.0	0.0	U
23.578	0.0000	0.0000	83.000	0.00000	0.00000	0.0	0.0	0.0	U
23.600	0.0000	0.0000	83.000	0.00000	0.00000	0.0	0.0	0.0	U
23.622	0.0000	0.0000	83.000	0.00000	0.00000	0.0	0.0	0.0	U
23.644	0.0000	0.0000	83.000	0.00000	0.00000	0.0	0.0	0.0	U
23.667	0.0000	0.0000	83.000	0.00000	0.00000	0.0	0.0	0.0	U
23.689	0.0000	0.0000	83.000	0.00000	0.00000	0.0	0.0	0.0	U
23.711	0.0000	0.0000	83.000	0.00000	0.00000	0.0	0.0	0.0	U
23.733	0.0000	0.0000	83.000	0.00000	0.00000	0.0	0.0	0.0	U
23.756	0.0000	0.0000	83.000	0.00000	0.00000	0.0	0.0	0.0	U
23.778	0.0000	0.0000	83.000	0.00000	0.00000	0.0	0.0	0.0	U
23.800	0.0000	0.0000	83.000	0.00000	0.00000	0.0	0.0	0.0	U
23.822	0.0000	0.0000	83.000	0.00000	0.00000	0.0	0.0	0.0	U
23.844	0.0000	0.0000	83.000	0.00000	0.00000	0.0	0.0	0.0	U
23.867	0.0000	0.0000	83.000	0.00000	0.00000	0.0	0.0	0.0	U
23.889	0.0000	0.0000	83.000	0.00000	0.00000	0.0	0.0	0.0	U
23.911	0.0000	0.0000	83.000	0.00000	0.00000	0.0	0.0	0.0	U
23.933	0.0000	0.0000	83.000	0.00000	0.00000	0.0	0.0	0.0	U
23.956	0.0000	0.0000	83.000	0.00000	0.00000	0.0	0.0	0.0	U
23.978	0.0000	0.0000	83.000	0.00000	0.00000	0.0	0.0	0.0	U
24.000	0.0000	0.0000	83.000	0.00000	0.00000	0.0	0.0	0.0	U
24.022	0.0000	0.0000	83.000	0.00000	0.00000	0.0	0.0	0.0	U
24.044	0.0000	0.0000	83.000	0.00000	0.00000	0.0	0.0	0.0	U
24.067	0.0000	0.0000	83.000	0.00000	0.00000	0.0	0.0	0.0	U
24.089	0.0000	0.0000	83.000	0.00000	0.00000	0.0	0.0	0.0	U
24.111	0.0000	0.0000	83.000	0.00000	0.00000	0.0	0.0	0.0	U
24.133	0.0000	0.0000	83.000	0.00000	0.00000	0.0	0.0	0.0	U
24.156	0.0000	0.0000	83.000	0.00000	0.00000	0.0	0.0	0.0	U
24.178	0.0000	0.0000	83.000	0.00000	0.00000	0.0	0.0	0.0	U
24.200	0.0000	0.0000	83.000	0.00000	0.00000	0.0	0.0	0.0	U
24.222	0.0000	0.0000	83.000	0.00000	0.00000	0.0	0.0	0.0	U
24.244	0.0000	0.0000	83.000	0.00000	0.00000	0.0	0.0	0.0	U
24.267	0.0000	0.0000	83.000	0.00000	0.00000	0.0	0.0	0.0	U
24.289	0.0000	0.0000	83.000	0.00000	0.00000	0.0	0.0	0.0	U
24.311	0.0000	0.0000	83.000	0.00000	0.00000	0.0	0.0	0.0	U
24.333	0.0000	0.0000	83.000	0.00000	0.00000	0.0	0.0	0.0	U
24.356	0.0000	0.0000	83.000	0.00000	0.00000	0.0	0.0	0.0	U
24.378	0.0000	0.0000	83.000	0.00000	0.00000	0.0	0.0	0.0	U
24.400	0.0000	0.0000	83.000	0.00000	0.00000	0.0	0.0	0.0	U
24.422	0.0000	0.0000	83.000	0.00000	0.00000	0.0	0.0	0.0	U
24.444	0.0000	0.0000	83.000	0.00000	0.00000	0.0	0.0	0.0	U
24.467	0.0000	0.0000	83.000	0.00000	0.00000	0.0	0.0	0.0	U
24.489	0.0000	0.0000	83.000	0.00000	0.00000	0.0	0.0	0.0	U
24.511	0.0000	0.0000	83.000	0.00000	0.00000	0.0	0.0	0.0	U
24.533	0.0000	0.0000	83.000	0.00000	0.00000	0.0	0.0	0.0	U
24.556	0.0000	0.0000	83.000	0.00000	0.00000	0.0	0.0	0.0	U
24.578	0.0000	0.0000	83.000	0.00000	0.00000	0.0	0.0	0.0	U
24.600	0.0000	0.0000	83.000	0.00000	0.00000	0.0	0.0	0.0	U
24.622	0.0000	0.0000	83.000	0.00000	0.00000	0.0	0.0	0.0	U
24.644	0.0000	0.0000	83.000	0.00000	0.00000	0.0	0.0	0.0	U

**PONDS Version 3.3.0229**  
**Retention Pond Recovery - Refined Method**  
**Copyright 2008**  
**Devo Seereeram, Ph.D., P.E.**

**Detailed Results (cont,d.)** :: Scenario 1 :: 25-96 - Proposed

Elapsed Time (hours)	Inflow Rate (ft <sup>3</sup> /s)	Outside Recharge (ft/day)	Stage Elevation (ft datum)	Infiltration Rate (ft <sup>3</sup> /s)	Overflow Discharge (ft <sup>3</sup> /s)	Cumulative Inflow Volume (ft <sup>3</sup> )	Cumulative Infiltration Volume (ft <sup>3</sup> )	Cumulative Discharge Volume (ft <sup>3</sup> )	Flow Type
24.667	0.0000	0.0000	83.000	0.00000	0.00000	0.0	0.0	0.0	U
24.689	0.0000	0.0000	83.000	0.00000	0.00000	0.0	0.0	0.0	U
24.711	0.0000	0.0000	83.000	0.00000	0.00000	0.0	0.0	0.0	U
24.733	0.0000	0.0000	83.000	0.00000	0.00000	0.0	0.0	0.0	U
24.756	0.0000	0.0000	83.000	0.00000	0.00000	0.0	0.0	0.0	U
24.778	0.0000	0.0000	83.000	0.00000	0.00000	0.0	0.0	0.0	U
24.800	0.0000	0.0000	83.000	0.00000	0.00000	0.0	0.0	0.0	U
24.822	0.0000	0.0000	83.000	0.00000	0.00000	0.0	0.0	0.0	U
24.844	0.0000	0.0000	83.000	0.00000	0.00000	0.0	0.0	0.0	U
24.867	0.0000	0.0000	83.000	0.00000	0.00000	0.0	0.0	0.0	U
24.889	0.0000	0.0000	83.000	0.00000	0.00000	0.0	0.0	0.0	U
24.911	0.0000	0.0000	83.000	0.00000	0.00000	0.0	0.0	0.0	U
24.933	0.0000	0.0000	83.000	0.00000	0.00000	0.0	0.0	0.0	U
24.956	0.0000	0.0000	83.000	0.00000	0.00000	0.0	0.0	0.0	U
24.978	0.0000	0.0000	83.000	0.00000	0.00000	0.0	0.0	0.0	U
25.000	0.0000	0.0000	83.000	0.00000	0.00000	0.0	0.0	0.0	U
25.022	0.0000	0.0000	83.000	0.00000	0.00000	0.0	0.0	0.0	U
25.044	0.0000	0.0000	83.000	0.00000	0.00000	0.0	0.0	0.0	U
25.067	0.0000	0.0000	83.000	0.00000	0.00000	0.0	0.0	0.0	U
25.089	0.0000	0.0000	83.000	0.00000	0.00000	0.0	0.0	0.0	U
25.111	0.0000	0.0000	83.000	0.00000	0.00000	0.0	0.0	0.0	U
25.133	0.0000	0.0000	83.000	0.00000	0.00000	0.0	0.0	0.0	U
25.156	0.0000	0.0000	83.000	0.00000	0.00000	0.0	0.0	0.0	U
25.178	0.0000	0.0000	83.000	0.00000	0.00000	0.0	0.0	0.0	U
25.200	0.0000	0.0000	83.000	0.00000	0.00000	0.0	0.0	0.0	U
25.222	0.0000	0.0000	83.000	0.00000	0.00000	0.0	0.0	0.0	U
25.244	0.0000	0.0000	83.000	0.00000	0.00000	0.0	0.0	0.0	U
25.267	0.0000	0.0000	83.000	0.00000	0.00000	0.0	0.0	0.0	U
25.289	0.0000	0.0000	83.000	0.00000	0.00000	0.0	0.0	0.0	U
25.311	0.0000	0.0000	83.000	0.00000	0.00000	0.0	0.0	0.0	U
25.333	0.0000	0.0000	83.000	0.00000	0.00000	0.0	0.0	0.0	U
25.356	0.0000	0.0000	83.000	0.00000	0.00000	0.0	0.0	0.0	U
25.378	0.0000	0.0000	83.000	0.00000	0.00000	0.0	0.0	0.0	U
25.400	0.0000	0.0000	83.000	0.00000	0.00000	0.0	0.0	0.0	U
25.422	0.0000	0.0000	83.000	0.00000	0.00000	0.0	0.0	0.0	U
25.444	0.0000	0.0000	83.000	0.00000	0.00000	0.0	0.0	0.0	U
25.467	0.0000	0.0000	83.000	0.00000	0.00000	0.0	0.0	0.0	U
25.489	0.0000	0.0000	83.000	0.00000	0.00000	0.0	0.0	0.0	U
25.511	0.0000	0.0000	83.000	0.00000	0.00000	0.0	0.0	0.0	U
25.533	0.0000	0.0000	83.000	0.00000	0.00000	0.0	0.0	0.0	U
25.556	0.0000	0.0000	83.000	0.00000	0.00000	0.0	0.0	0.0	U
25.578	0.0000	0.0000	83.000	0.00000	0.00000	0.0	0.0	0.0	U
25.600	0.0000	0.0000	83.000	0.00000	0.00000	0.0	0.0	0.0	U
25.622	0.0000	0.0000	83.000	0.00000	0.00000	0.0	0.0	0.0	U
25.644	0.0000	0.0000	83.000	0.00000	0.00000	0.0	0.0	0.0	U
25.667	0.0000	0.0000	83.000	0.00000	0.00000	0.0	0.0	0.0	U
25.689	0.0000	0.0000	83.000	0.00000	0.00000	0.0	0.0	0.0	U
25.711	0.0000	0.0000	83.000	0.00000	0.00000	0.0	0.0	0.0	U
25.733	0.0000	0.0000	83.000	0.00000	0.00000	0.0	0.0	0.0	U
25.756	0.0000	0.0000	83.000	0.00000	0.00000	0.0	0.0	0.0	U
25.778	0.0000	0.0000	83.000	0.00000	0.00000	0.0	0.0	0.0	U
25.800	0.0000	0.0000	83.000	0.00000	0.00000	0.0	0.0	0.0	U
25.822	0.0000	0.0000	83.000	0.00000	0.00000	0.0	0.0	0.0	U
25.844	0.0000	0.0000	83.000	0.00000	0.00000	0.0	0.0	0.0	U
25.867	0.0000	0.0000	83.000	0.00000	0.00000	0.0	0.0	0.0	U
25.889	0.0000	0.0000	83.000	0.00000	0.00000	0.0	0.0	0.0	U
25.911	0.0000	0.0000	83.000	0.00000	0.00000	0.0	0.0	0.0	U
25.933	0.0000	0.0000	83.000	0.00000	0.00000	0.0	0.0	0.0	U
25.956	0.0000	0.0000	83.000	0.00000	0.00000	0.0	0.0	0.0	U
25.978	0.0000	0.0000	83.000	0.00000	0.00000	0.0	0.0	0.0	U
26.000	0.0000	0.0000	83.000	0.00000	0.00000	0.0	0.0	0.0	U
26.022	0.0000	0.0000	83.000	0.00000	0.00000	0.0	0.0	0.0	U
26.044	0.0000	0.0000	83.000	0.00000	0.00000	0.0	0.0	0.0	U
26.067	0.0000	0.0000	83.000	0.00000	0.00000	0.0	0.0	0.0	U
26.089	0.0000	0.0000	83.000	0.00000	0.00000	0.0	0.0	0.0	U
26.111	0.0000	0.0000	83.000	0.00000	0.00000	0.0	0.0	0.0	U
26.133	0.0000	0.0000	83.000	0.00000	0.00000	0.0	0.0	0.0	U
26.156	0.0000	0.0000	83.000	0.00000	0.00000	0.0	0.0	0.0	U
26.178	0.0000	0.0000	83.000	0.00000	0.00000	0.0	0.0	0.0	U
26.200	0.0000	0.0000	83.000	0.00000	0.00000	0.0	0.0	0.0	U
26.222	0.0000	0.0000	83.000	0.00000	0.00000	0.0	0.0	0.0	U
26.244	0.0000	0.0000	83.000	0.00000	0.00000	0.0	0.0	0.0	U
26.267	0.0000	0.0000	83.000	0.00000	0.00000	0.0	0.0	0.0	U
26.289	0.0000	0.0000	83.000	0.00000	0.00000	0.0	0.0	0.0	U



**PONDS Version 3.3.0229**  
**Retention Pond Recovery - Refined Method**  
**Copyright 2008**  
**Devo Seereeram, Ph.D., P.E.**

**Detailed Results (cont,d.)** :: Scenario 1 :: 25-96 - Proposed

Elapsed Time (hours)	Inflow Rate (ft <sup>3</sup> /s)	Outside Recharge (ft/day)	Stage Elevation (ft datum)	Infiltration Rate (ft <sup>3</sup> /s)	Overflow Discharge (ft <sup>3</sup> /s)	Cumulative Inflow Volume (ft <sup>3</sup> )	Cumulative Infiltration Volume (ft <sup>3</sup> )	Cumulative Discharge Volume (ft <sup>3</sup> )	Flow Type
26.311	0.0000	0.0000	83.000	0.00000	0.00000	0.0	0.0	0.0	U
26.333	0.0000	0.0000	83.000	0.00000	0.00000	0.0	0.0	0.0	U
26.356	0.0000	0.0000	83.000	0.00000	0.00000	0.0	0.0	0.0	U
26.378	0.0000	0.0000	83.000	0.00000	0.00000	0.0	0.0	0.0	U
26.400	0.0000	0.0000	83.000	0.00000	0.00000	0.0	0.0	0.0	U
26.422	0.0000	0.0000	83.000	0.00000	0.00000	0.0	0.0	0.0	U
26.444	0.0000	0.0000	83.000	0.00000	0.00000	0.0	0.0	0.0	U
26.467	0.0000	0.0000	83.000	0.00000	0.00000	0.0	0.0	0.0	U
26.489	0.0000	0.0000	83.000	0.00000	0.00000	0.0	0.0	0.0	U
26.511	0.0000	0.0000	83.000	0.00000	0.00000	0.0	0.0	0.0	U
26.533	0.0000	0.0000	83.000	0.00000	0.00000	0.0	0.0	0.0	U
26.556	0.0000	0.0000	83.000	0.00000	0.00000	0.0	0.0	0.0	U
26.578	0.0000	0.0000	83.000	0.00000	0.00000	0.0	0.0	0.0	U
26.600	0.0000	0.0000	83.000	0.00000	0.00000	0.0	0.0	0.0	U
26.622	0.0000	0.0000	83.000	0.00000	0.00000	0.0	0.0	0.0	U
26.644	0.0000	0.0000	83.000	0.00000	0.00000	0.0	0.0	0.0	U
26.667	0.0000	0.0000	83.000	0.00000	0.00000	0.0	0.0	0.0	U
26.689	0.0000	0.0000	83.000	0.00000	0.00000	0.0	0.0	0.0	U
26.711	0.0000	0.0000	83.000	0.00000	0.00000	0.0	0.0	0.0	U
26.733	0.0000	0.0000	83.000	0.00000	0.00000	0.0	0.0	0.0	U
26.756	0.0000	0.0000	83.000	0.00000	0.00000	0.0	0.0	0.0	U
26.778	0.0000	0.0000	83.000	0.00000	0.00000	0.0	0.0	0.0	U
26.800	0.0000	0.0000	83.000	0.00000	0.00000	0.0	0.0	0.0	U
26.822	0.0000	0.0000	83.000	0.00000	0.00000	0.0	0.0	0.0	U
26.844	0.0000	0.0000	83.000	0.00000	0.00000	0.0	0.0	0.0	U
26.867	0.0000	0.0000	83.000	0.00000	0.00000	0.0	0.0	0.0	U
26.889	0.0000	0.0000	83.000	0.00000	0.00000	0.0	0.0	0.0	U
26.911	0.0000	0.0000	83.000	0.00000	0.00000	0.0	0.0	0.0	U
26.933	0.0000	0.0000	83.000	0.00000	0.00000	0.0	0.0	0.0	U
26.956	0.0000	0.0000	83.000	0.00000	0.00000	0.0	0.0	0.0	U
26.978	0.0000	0.0000	83.000	0.00000	0.00000	0.0	0.0	0.0	U
27.000	0.0000	0.0000	83.000	0.00000	0.00000	0.0	0.0	0.0	U
27.022	0.0000	0.0000	83.000	0.00000	0.00000	0.0	0.0	0.0	U
27.044	0.0000	0.0000	83.000	0.00000	0.00000	0.0	0.0	0.0	U
27.067	0.0000	0.0000	83.000	0.00000	0.00000	0.0	0.0	0.0	U
27.089	0.0000	0.0000	83.000	0.00000	0.00000	0.0	0.0	0.0	U
27.111	0.0000	0.0000	83.000	0.00000	0.00000	0.0	0.0	0.0	U
27.133	0.0000	0.0000	83.000	0.00000	0.00000	0.0	0.0	0.0	U
27.156	0.0000	0.0000	83.000	0.00000	0.00000	0.0	0.0	0.0	U
27.178	0.0000	0.0000	83.000	0.00000	0.00000	0.0	0.0	0.0	U
27.200	0.0000	0.0000	83.000	0.00000	0.00000	0.0	0.0	0.0	U
27.222	0.0000	0.0000	83.000	0.00000	0.00000	0.0	0.0	0.0	U
27.244	0.0000	0.0000	83.000	0.00000	0.00000	0.0	0.0	0.0	U
27.267	0.0000	0.0000	83.000	0.00000	0.00000	0.0	0.0	0.0	U
27.289	0.0000	0.0000	83.000	0.00000	0.00000	0.0	0.0	0.0	U
27.311	0.0000	0.0000	83.000	0.00000	0.00000	0.0	0.0	0.0	U
27.333	0.0000	0.0000	83.000	0.00000	0.00000	0.0	0.0	0.0	U
27.356	0.0000	0.0000	83.000	0.00000	0.00000	0.0	0.0	0.0	U
27.378	0.0000	0.0000	83.000	0.00000	0.00000	0.0	0.0	0.0	U
27.400	0.0000	0.0000	83.000	0.00000	0.00000	0.0	0.0	0.0	U
27.422	0.0000	0.0000	83.000	0.00000	0.00000	0.0	0.0	0.0	U
27.444	0.0000	0.0000	83.000	0.00000	0.00000	0.0	0.0	0.0	U
27.467	0.0000	0.0000	83.000	0.00000	0.00000	0.0	0.0	0.0	U
27.489	0.0000	0.0000	83.000	0.00000	0.00000	0.0	0.0	0.0	U
27.511	0.0000	0.0000	83.000	0.00000	0.00000	0.0	0.0	0.0	U
27.533	0.0000	0.0000	83.000	0.00000	0.00000	0.0	0.0	0.0	U
27.556	0.0000	0.0000	83.000	0.00000	0.00000	0.0	0.0	0.0	U
27.578	0.0000	0.0000	83.000	0.00000	0.00000	0.0	0.0	0.0	U
27.600	0.0000	0.0000	83.000	0.00000	0.00000	0.0	0.0	0.0	U
27.622	0.0000	0.0000	83.000	0.00000	0.00000	0.0	0.0	0.0	U
27.644	0.0000	0.0000	83.000	0.00000	0.00000	0.0	0.0	0.0	U
27.667	0.0000	0.0000	83.000	0.00000	0.00000	0.0	0.0	0.0	U
27.689	0.0000	0.0000	83.000	0.00000	0.00000	0.0	0.0	0.0	U
27.711	0.0000	0.0000	83.000	0.00000	0.00000	0.0	0.0	0.0	U
27.733	0.0000	0.0000	83.000	0.00000	0.00000	0.0	0.0	0.0	U
27.756	0.0000	0.0000	83.000	0.00000	0.00000	0.0	0.0	0.0	U
27.778	0.0000	0.0000	83.000	0.00000	0.00000	0.0	0.0	0.0	U
27.800	0.0000	0.0000	83.000	0.00000	0.00000	0.0	0.0	0.0	U
27.822	0.0000	0.0000	83.000	0.00000	0.00000	0.0	0.0	0.0	U
27.844	0.0000	0.0000	83.000	0.00000	0.00000	0.0	0.0	0.0	U
27.867	0.0000	0.0000	83.000	0.00000	0.00000	0.0	0.0	0.0	U
27.889	0.0000	0.0000	83.000	0.00000	0.00000	0.0	0.0	0.0	U
27.911	0.0000	0.0000	83.000	0.00000	0.00000	0.0	0.0	0.0	U
27.933	0.0000	0.0000	83.000	0.00000	0.00000	0.0	0.0	0.0	U

**PONDS Version 3.3.0229**  
**Retention Pond Recovery - Refined Method**  
**Copyright 2008**  
**Devo Seereeram, Ph.D., P.E.**

**Detailed Results (cont,d.)** :: Scenario 1 :: 25-96 - Proposed

Elapsed Time (hours)	Inflow Rate (ft <sup>3</sup> /s)	Outside Recharge (ft/day)	Stage Elevation (ft datum)	Infiltration Rate (ft <sup>3</sup> /s)	Overflow Discharge (ft <sup>3</sup> /s)	Cumulative Inflow Volume (ft <sup>3</sup> )	Cumulative Infiltration Volume (ft <sup>3</sup> )	Cumulative Discharge Volume (ft <sup>3</sup> )	Flow Type
27.956	0.0000	0.0000	83.000	0.00000	0.00000	0.0	0.0	0.0	U
27.978	0.0000	0.0000	83.000	0.00000	0.00000	0.0	0.0	0.0	U
28.000	0.0000	0.0000	83.000	0.00000	0.00000	0.0	0.0	0.0	U
28.022	0.0000	0.0000	83.000	0.00000	0.00000	0.0	0.0	0.0	U
28.044	0.0000	0.0000	83.000	0.00000	0.00000	0.0	0.0	0.0	U
28.067	0.0000	0.0000	83.000	0.00000	0.00000	0.0	0.0	0.0	U
28.089	0.0000	0.0000	83.000	0.00000	0.00000	0.0	0.0	0.0	U
28.111	0.0000	0.0000	83.000	0.00000	0.00000	0.0	0.0	0.0	U
28.133	0.0000	0.0000	83.000	0.00000	0.00000	0.0	0.0	0.0	U
28.156	0.0000	0.0000	83.000	0.00000	0.00000	0.0	0.0	0.0	U
28.178	0.0000	0.0000	83.000	0.00000	0.00000	0.0	0.0	0.0	U
28.200	0.0000	0.0000	83.000	0.00000	0.00000	0.0	0.0	0.0	U
28.222	0.0000	0.0000	83.000	0.00000	0.00000	0.0	0.0	0.0	U
28.244	0.0000	0.0000	83.000	0.00000	0.00000	0.0	0.0	0.0	U
28.267	0.0000	0.0000	83.000	0.00000	0.00000	0.0	0.0	0.0	U
28.289	0.0000	0.0000	83.000	0.00000	0.00000	0.0	0.0	0.0	U
28.311	0.0000	0.0000	83.000	0.00000	0.00000	0.0	0.0	0.0	U
28.333	0.0000	0.0000	83.000	0.00000	0.00000	0.0	0.0	0.0	U
28.356	0.0000	0.0000	83.000	0.00000	0.00000	0.0	0.0	0.0	U
28.378	0.0000	0.0000	83.000	0.00000	0.00000	0.0	0.0	0.0	U
28.400	0.0000	0.0000	83.000	0.00000	0.00000	0.0	0.0	0.0	U
28.422	0.0000	0.0000	83.000	0.00000	0.00000	0.0	0.0	0.0	U
28.444	0.0000	0.0000	83.000	0.00000	0.00000	0.0	0.0	0.0	U
28.467	0.0000	0.0000	83.000	0.00000	0.00000	0.0	0.0	0.0	U
28.489	0.0000	0.0000	83.000	0.00000	0.00000	0.0	0.0	0.0	U
28.511	0.0000	0.0000	83.000	0.00000	0.00000	0.0	0.0	0.0	U
28.533	0.0000	0.0000	83.000	0.00000	0.00000	0.0	0.0	0.0	U
28.556	0.0000	0.0000	83.000	0.00000	0.00000	0.0	0.0	0.0	U
28.578	0.0000	0.0000	83.000	0.00000	0.00000	0.0	0.0	0.0	U
28.600	0.0000	0.0000	83.000	0.00000	0.00000	0.0	0.0	0.0	U
28.622	0.0000	0.0000	83.000	0.00000	0.00000	0.0	0.0	0.0	U
28.644	0.0000	0.0000	83.000	0.00000	0.00000	0.0	0.0	0.0	U
28.667	0.0000	0.0000	83.000	0.00000	0.00000	0.0	0.0	0.0	U
28.689	0.0000	0.0000	83.000	0.00000	0.00000	0.0	0.0	0.0	U
28.711	0.0000	0.0000	83.000	0.00000	0.00000	0.0	0.0	0.0	U
28.733	0.0000	0.0000	83.000	0.00000	0.00000	0.0	0.0	0.0	U
28.756	0.0000	0.0000	83.000	0.00000	0.00000	0.0	0.0	0.0	U
28.778	0.0000	0.0000	83.000	0.00000	0.00000	0.0	0.0	0.0	U
28.800	0.0000	0.0000	83.000	0.00000	0.00000	0.0	0.0	0.0	U
28.822	0.0000	0.0000	83.000	0.00000	0.00000	0.0	0.0	0.0	U
28.844	0.0000	0.0000	83.000	0.00000	0.00000	0.0	0.0	0.0	U
28.867	0.0000	0.0000	83.000	0.00000	0.00000	0.0	0.0	0.0	U
28.889	0.0000	0.0000	83.000	0.00000	0.00000	0.0	0.0	0.0	U
28.911	0.0000	0.0000	83.000	0.00000	0.00000	0.0	0.0	0.0	U
28.933	0.0000	0.0000	83.000	0.00000	0.00000	0.0	0.0	0.0	U
28.956	0.0000	0.0000	83.000	0.00000	0.00000	0.0	0.0	0.0	U
28.978	0.0000	0.0000	83.000	0.00000	0.00000	0.0	0.0	0.0	U
29.000	0.0000	0.0000	83.000	0.00000	0.00000	0.0	0.0	0.0	U
29.022	0.0000	0.0000	83.000	0.00000	0.00000	0.0	0.0	0.0	U
29.044	0.0000	0.0000	83.000	0.00000	0.00000	0.0	0.0	0.0	U
29.067	0.0000	0.0000	83.000	0.00000	0.00000	0.0	0.0	0.0	U
29.089	0.0000	0.0000	83.000	0.00000	0.00000	0.0	0.0	0.0	U
29.111	0.0000	0.0000	83.000	0.00000	0.00000	0.0	0.0	0.0	U
29.133	0.0000	0.0000	83.000	0.00000	0.00000	0.0	0.0	0.0	U
29.156	0.0000	0.0000	83.000	0.00000	0.00000	0.0	0.0	0.0	U
29.178	0.0000	0.0000	83.000	0.00000	0.00000	0.0	0.0	0.0	U
29.200	0.0000	0.0000	83.000	0.00000	0.00000	0.0	0.0	0.0	U
29.222	0.0000	0.0000	83.000	0.00000	0.00000	0.0	0.0	0.0	U
29.244	0.0000	0.0000	83.000	0.00000	0.00000	0.0	0.0	0.0	U
29.267	0.0000	0.0000	83.000	0.00000	0.00000	0.0	0.0	0.0	U
29.289	0.0000	0.0000	83.000	0.00000	0.00000	0.0	0.0	0.0	U
29.311	0.0000	0.0000	83.000	0.00000	0.00000	0.0	0.0	0.0	U
29.333	0.0000	0.0000	83.000	0.00000	0.00000	0.0	0.0	0.0	U
29.356	0.0000	0.0000	83.000	0.00000	0.00000	0.0	0.0	0.0	U
29.378	0.0000	0.0000	83.000	0.00000	0.00000	0.0	0.0	0.0	U
29.400	0.0000	0.0000	83.000	0.00000	0.00000	0.0	0.0	0.0	U
29.422	0.0000	0.0000	83.000	0.00000	0.00000	0.0	0.0	0.0	U
29.444	0.0000	0.0000	83.000	0.00000	0.00000	0.0	0.0	0.0	U
29.467	0.0000	0.0000	83.000	0.00000	0.00000	0.0	0.0	0.0	U
29.489	0.0000	0.0000	83.000	0.00000	0.00000	0.0	0.0	0.0	U
29.511	0.0000	0.0000	83.000	0.00000	0.00000	0.0	0.0	0.0	U
29.533	0.0000	0.0000	83.000	0.00000	0.00000	0.0	0.0	0.0	U
29.556	0.0000	0.0000	83.000	0.00000	0.00000	0.0	0.0	0.0	U
29.578	0.0000	0.0000	83.000	0.00000	0.00000	0.0	0.0	0.0	U

**PONDS Version 3.3.0229**  
**Retention Pond Recovery - Refined Method**  
**Copyright 2008**  
**Devo Seereeram, Ph.D., P.E.**

**Detailed Results (cont,d.)** :: Scenario 1 :: 25-96 - Proposed

Elapsed Time (hours)	Inflow Rate (ft <sup>3</sup> /s)	Outside Recharge (ft/day)	Stage Elevation (ft datum)	Infiltration Rate (ft <sup>3</sup> /s)	Overflow Discharge (ft <sup>3</sup> /s)	Cumulative Inflow Volume (ft <sup>3</sup> )	Cumulative Infiltration Volume (ft <sup>3</sup> )	Cumulative Discharge Volume (ft <sup>3</sup> )	Flow Type
29.600	0.0000	0.0000	83.000	0.00000	0.00000	0.0	0.0	0.0	U
29.622	0.0000	0.0000	83.000	0.00000	0.00000	0.0	0.0	0.0	U
29.644	0.0000	0.0000	83.000	0.00000	0.00000	0.0	0.0	0.0	U
29.667	0.0000	0.0000	83.000	0.00000	0.00000	0.0	0.0	0.0	U
29.689	0.0000	0.0000	83.000	0.00000	0.00000	0.0	0.0	0.0	U
29.711	0.0000	0.0000	83.000	0.00000	0.00000	0.0	0.0	0.0	U
29.733	0.0000	0.0000	83.000	0.00000	0.00000	0.0	0.0	0.0	U
29.756	0.0000	0.0000	83.000	0.00000	0.00000	0.0	0.0	0.0	U
29.778	0.0000	0.0000	83.000	0.00000	0.00000	0.0	0.0	0.0	U
29.800	0.0000	0.0000	83.000	0.00000	0.00000	0.0	0.0	0.0	U
29.822	0.0000	0.0000	83.000	0.00000	0.00000	0.0	0.0	0.0	U
29.844	0.0000	0.0000	83.000	0.00000	0.00000	0.0	0.0	0.0	U
29.867	0.0000	0.0000	83.000	0.00000	0.00000	0.0	0.0	0.0	U
29.889	0.0000	0.0000	83.000	0.00000	0.00000	0.0	0.0	0.0	U
29.911	0.0000	0.0000	83.000	0.00000	0.00000	0.0	0.0	0.0	U
29.933	0.0000	0.0000	83.000	0.00000	0.00000	0.0	0.0	0.0	U
29.956	0.0000	0.0000	83.000	0.00000	0.00000	0.0	0.0	0.0	U
29.978	0.0000	0.0000	83.000	0.00000	0.00000	0.0	0.0	0.0	U
30.000	0.0000	0.0000	83.000	0.00000	0.00000	0.0	0.0	0.0	U
30.022	0.0000	0.0000	83.000	0.00000	0.00000	0.0	0.0	0.0	U
30.044	0.0000	0.0000	83.000	0.00000	0.00000	0.0	0.0	0.0	U
30.067	0.0000	0.0000	83.000	0.00000	0.00000	0.0	0.0	0.0	U
30.089	0.0000	0.0000	83.000	0.00000	0.00000	0.0	0.0	0.0	U
30.111	0.0000	0.0000	83.000	0.00000	0.00000	0.0	0.0	0.0	U
30.133	0.0000	0.0000	83.000	0.00000	0.00000	0.0	0.0	0.0	U
30.156	0.0000	0.0000	83.000	0.00000	0.00000	0.0	0.0	0.0	U
30.178	0.0000	0.0000	83.000	0.00000	0.00000	0.0	0.0	0.0	U
30.200	0.0000	0.0000	83.000	0.00000	0.00000	0.0	0.0	0.0	U
30.222	0.0000	0.0000	83.000	0.00000	0.00000	0.0	0.0	0.0	U
30.244	0.0000	0.0000	83.000	0.00000	0.00000	0.0	0.0	0.0	U
30.267	0.0000	0.0000	83.000	0.00000	0.00000	0.0	0.0	0.0	U
30.289	0.0000	0.0000	83.000	0.00000	0.00000	0.0	0.0	0.0	U
30.311	0.0000	0.0000	83.000	0.00000	0.00000	0.0	0.0	0.0	U
30.333	0.0000	0.0000	83.000	0.00000	0.00000	0.0	0.0	0.0	U
30.356	0.0000	0.0000	83.000	0.00000	0.00000	0.0	0.0	0.0	U
30.378	0.0000	0.0000	83.000	0.00000	0.00000	0.0	0.0	0.0	U
30.400	0.0000	0.0000	83.000	0.00000	0.00000	0.0	0.0	0.0	U
30.422	0.0000	0.0000	83.000	0.00000	0.00000	0.0	0.0	0.0	U
30.444	0.0000	0.0000	83.000	0.00000	0.00000	0.0	0.0	0.0	U
30.467	0.0000	0.0000	83.000	0.00000	0.00000	0.0	0.0	0.0	U
30.489	0.0000	0.0000	83.000	0.00000	0.00000	0.0	0.0	0.0	U
30.511	0.0000	0.0000	83.000	0.00000	0.00000	0.0	0.0	0.0	U
30.533	0.0000	0.0000	83.000	0.00000	0.00000	0.0	0.0	0.0	U
30.556	0.0000	0.0000	83.000	0.00000	0.00000	0.0	0.0	0.0	U
30.578	0.0000	0.0000	83.000	0.00000	0.00000	0.0	0.0	0.0	U
30.600	0.0000	0.0000	83.000	0.00000	0.00000	0.0	0.0	0.0	U
30.622	0.0000	0.0000	83.000	0.00000	0.00000	0.0	0.0	0.0	U
30.644	0.0000	0.0000	83.000	0.00000	0.00000	0.0	0.0	0.0	U
30.667	0.0000	0.0000	83.000	0.00000	0.00000	0.0	0.0	0.0	U
30.689	0.0000	0.0000	83.000	0.00000	0.00000	0.0	0.0	0.0	U
30.711	0.0000	0.0000	83.000	0.00000	0.00000	0.0	0.0	0.0	U
30.733	0.0000	0.0000	83.000	0.00000	0.00000	0.0	0.0	0.0	U
30.756	0.0000	0.0000	83.000	0.00000	0.00000	0.0	0.0	0.0	U
30.778	0.0000	0.0000	83.000	0.00000	0.00000	0.0	0.0	0.0	U
30.800	0.0000	0.0000	83.000	0.00000	0.00000	0.0	0.0	0.0	U
30.822	0.0000	0.0000	83.000	0.00000	0.00000	0.0	0.0	0.0	U
30.844	0.0000	0.0000	83.000	0.00000	0.00000	0.0	0.0	0.0	U
30.867	0.0000	0.0000	83.000	0.00000	0.00000	0.0	0.0	0.0	U
30.889	0.0000	0.0000	83.000	0.00000	0.00000	0.0	0.0	0.0	U
30.911	0.0000	0.0000	83.000	0.00000	0.00000	0.0	0.0	0.0	U
30.933	0.0000	0.0000	83.000	0.00000	0.00000	0.0	0.0	0.0	U
30.956	0.0000	0.0000	83.000	0.00000	0.00000	0.0	0.0	0.0	U
30.978	0.0000	0.0000	83.000	0.00000	0.00000	0.0	0.0	0.0	U
31.000	0.0000	0.0000	83.000	0.00000	0.00000	0.0	0.0	0.0	U
31.022	0.0000	0.0000	83.000	0.00000	0.00000	0.0	0.0	0.0	U
31.044	0.0000	0.0000	83.000	0.00000	0.00000	0.0	0.0	0.0	U
31.067	0.0000	0.0000	83.000	0.00000	0.00000	0.0	0.0	0.0	U
31.089	0.0000	0.0000	83.000	0.00000	0.00000	0.0	0.0	0.0	U
31.111	0.0000	0.0000	83.000	0.00000	0.00000	0.0	0.0	0.0	U
31.133	0.0000	0.0000	83.000	0.00000	0.00000	0.0	0.0	0.0	U
31.156	0.0000	0.0000	83.000	0.00000	0.00000	0.0	0.0	0.0	U
31.178	0.0000	0.0000	83.000	0.00000	0.00000	0.0	0.0	0.0	U
31.200	0.0000	0.0000	83.000	0.00000	0.00000	0.0	0.0	0.0	U
31.222	0.0000	0.0000	83.000	0.00000	0.00000	0.0	0.0	0.0	U

**PONDS Version 3.3.0229**  
**Retention Pond Recovery - Refined Method**  
**Copyright 2008**  
**Devo Seereeram, Ph.D., P.E.**

**Detailed Results (cont,d.)** :: Scenario 1 :: 25-96 - Proposed

Elapsed Time (hours)	Inflow Rate (ft <sup>3</sup> /s)	Outside Recharge (ft/day)	Stage Elevation (ft datum)	Infiltration Rate (ft <sup>3</sup> /s)	Overflow Discharge (ft <sup>3</sup> /s)	Cumulative Inflow Volume (ft <sup>3</sup> )	Cumulative Infiltration Volume (ft <sup>3</sup> )	Cumulative Discharge Volume (ft <sup>3</sup> )	Flow Type
31.244	0.0000	0.0000	83.000	0.00000	0.00000	0.0	0.0	0.0	U
31.267	0.0000	0.0000	83.000	0.00001	0.00000	0.0	0.0	0.0	U
31.289	0.0000	0.0000	83.000	0.00006	0.00000	0.0	0.0	0.0	U
31.311	0.0001	0.0000	83.000	0.00017	0.00000	0.0	0.0	0.0	U
31.333	0.0004	0.0000	83.000	0.00041	0.00000	0.0	0.0	0.0	U
31.356	0.0008	0.0000	83.000	0.00082	0.00000	0.1	0.1	0.0	U
31.378	0.0014	0.0000	83.000	0.00141	0.00000	0.2	0.2	0.0	U
31.400	0.0021	0.0000	83.000	0.00217	0.00000	0.3	0.3	0.0	U
31.422	0.0031	0.0000	83.000	0.00308	0.00000	0.5	0.5	0.0	U
31.444	0.0041	0.0000	83.000	0.00412	0.00000	0.8	0.8	0.0	U
31.467	0.0053	0.0000	83.000	0.00527	0.00000	1.2	1.2	0.0	U
31.489	0.0065	0.0000	83.000	0.00652	0.00000	1.6	1.6	0.0	U
31.511	0.0078	0.0000	83.000	0.00784	0.00000	2.2	2.2	0.0	U
31.533	0.0092	0.0000	83.000	0.00923	0.00000	2.9	2.9	0.0	U
31.556	0.0107	0.0000	83.000	0.01067	0.00000	3.7	3.7	0.0	U
31.578	0.0122	0.0000	83.000	0.01217	0.00000	4.6	4.6	0.0	U
31.600	0.0137	0.0000	83.000	0.01372	0.00000	5.6	5.6	0.0	U
31.622	0.0153	0.0000	83.000	0.01530	0.00000	6.8	6.8	0.0	U
31.644	0.0169	0.0000	83.000	0.01693	0.00000	8.1	8.1	0.0	U
31.667	0.0186	0.0000	83.001	0.01858	0.00000	9.5	9.5	0.0	U
31.689	0.0203	0.0000	83.001	0.02026	0.00000	11.1	11.1	0.0	U
31.711	0.0220	0.0000	83.001	0.02197	0.00000	12.7	12.7	0.0	U
31.733	0.0237	0.0000	83.001	0.02370	0.00000	14.6	14.6	0.0	U
31.756	0.0254	0.0000	83.001	0.02545	0.00000	16.5	16.5	0.0	U
31.778	0.0272	0.0000	83.001	0.02722	0.00000	18.6	18.6	0.0	U
31.800	0.0290	0.0000	83.001	0.02900	0.00000	20.9	20.9	0.0	U
31.822	0.0308	0.0000	83.001	0.03079	0.00000	23.3	23.3	0.0	U
31.844	0.0326	0.0000	83.002	0.03260	0.00000	25.8	25.8	0.0	U
31.867	0.0344	0.0000	83.002	0.03441	0.00000	28.5	28.5	0.0	U
31.889	0.0362	0.0000	83.002	0.03623	0.00000	31.3	31.3	0.0	U
31.911	0.0381	0.0000	83.002	0.03806	0.00000	34.3	34.3	0.0	U
31.933	0.0399	0.0000	83.002	0.03990	0.00000	37.4	37.4	0.0	U
31.956	0.0417	0.0000	83.002	0.04174	0.00000	40.7	40.7	0.0	U
31.978	0.0436	0.0000	83.003	0.04358	0.00000	44.1	44.1	0.0	U
32.000	0.0454	0.0000	83.003	0.04542	0.00000	47.7	47.7	0.0	U
32.022	0.0472	0.0000	83.003	0.04723	0.00000	51.4	51.4	0.0	U
32.044	0.0490	0.0000	83.003	0.04900	0.00000	55.2	55.2	0.0	U
32.067	0.0507	0.0000	83.003	0.05070	0.00000	59.2	59.2	0.0	U
32.089	0.0524	0.0000	83.004	0.05235	0.00000	63.3	63.3	0.0	U
32.111	0.0540	0.0000	83.004	0.05398	0.00000	67.6	67.6	0.0	U
32.133	0.0556	0.0000	83.004	0.05560	0.00000	72.0	72.0	0.0	U
32.156	0.0572	0.0000	83.004	0.05723	0.00000	76.5	76.5	0.0	U
32.178	0.0589	0.0000	83.005	0.05888	0.00000	81.1	81.1	0.0	U
32.200	0.0605	0.0000	83.005	0.06054	0.00000	85.9	85.9	0.0	U
32.222	0.0622	0.0000	83.005	0.06221	0.00000	90.8	90.8	0.0	U
32.244	0.0639	0.0000	83.006	0.06389	0.00000	95.8	95.8	0.0	U
32.267	0.0656	0.0000	83.006	0.06557	0.00000	101.0	101.0	0.0	U
32.289	0.0673	0.0000	83.006	0.06726	0.00000	106.3	106.3	0.0	U
32.311	0.0689	0.0000	83.007	0.06895	0.00000	111.8	111.8	0.0	U
32.333	0.0706	0.0000	83.007	0.07064	0.00000	117.4	117.4	0.0	U
32.356	0.0723	0.0000	83.007	0.07233	0.00000	123.1	123.1	0.0	U
32.378	0.0740	0.0000	83.008	0.07403	0.00000	128.9	128.9	0.0	U
32.400	0.0757	0.0000	83.008	0.07572	0.00000	134.9	134.9	0.0	U
32.422	0.0774	0.0000	83.008	0.07742	0.00000	141.1	141.1	0.0	U
32.444	0.0791	0.0000	83.009	0.07911	0.00000	147.3	147.3	0.0	U
32.467	0.0808	0.0000	83.009	0.08081	0.00000	153.7	153.7	0.0	U
32.489	0.0825	0.0000	83.009	0.08251	0.00000	160.2	160.2	0.0	U
32.511	0.0842	0.0000	83.010	0.08420	0.00000	166.9	166.9	0.0	U
32.533	0.0859	0.0000	83.010	0.08590	0.00000	173.7	173.7	0.0	U
32.556	0.0876	0.0000	83.011	0.08759	0.00000	180.7	180.7	0.0	U
32.578	0.0893	0.0000	83.011	0.08929	0.00000	187.7	187.7	0.0	U
32.600	0.0910	0.0000	83.011	0.09098	0.00000	194.9	194.9	0.0	U
32.622	0.0927	0.0000	83.012	0.09268	0.00000	202.3	202.3	0.0	U
32.644	0.0944	0.0000	83.012	0.09437	0.00000	209.8	209.8	0.0	U
32.667	0.0961	0.0000	83.013	0.09607	0.00000	217.4	217.4	0.0	U
32.689	0.0978	0.0000	83.013	0.09776	0.00000	225.1	225.1	0.0	U
32.711	0.0995	0.0000	83.014	0.09945	0.00000	233.0	233.0	0.0	U
32.733	0.1011	0.0000	83.014	0.10115	0.00000	241.1	241.1	0.0	U
32.756	0.1028	0.0000	83.015	0.10284	0.00000	249.2	249.2	0.0	U
32.778	0.1045	0.0000	83.015	0.10453	0.00000	257.5	257.5	0.0	U
32.800	0.1062	0.0000	83.016	0.10622	0.00000	265.9	265.9	0.0	U
32.822	0.1079	0.0000	83.016	0.10791	0.00000	274.5	274.5	0.0	U
32.844	0.1096	0.0000	83.017	0.10960	0.00000	283.2	283.2	0.0	U
32.867	0.1113	0.0000	83.017	0.11129	0.00000	292.0	292.0	0.0	U

**PONDS Version 3.3.0229**  
**Retention Pond Recovery - Refined Method**  
**Copyright 2008**  
**Devo Seereeram, Ph.D., P.E.**

**Detailed Results (cont,d.)** :: Scenario 1 :: 25-96 - Proposed

Elapsed Time (hours)	Inflow Rate (ft <sup>3</sup> /s)	Outside Recharge (ft/day)	Stage Elevation (ft datum)	Infiltration Rate (ft <sup>3</sup> /s)	Overflow Discharge (ft <sup>3</sup> /s)	Cumulative Inflow Volume (ft <sup>3</sup> )	Cumulative Infiltration Volume (ft <sup>3</sup> )	Cumulative Discharge Volume (ft <sup>3</sup> )	Flow Type
32.889	0.1130	0.0000	83.018	0.11297	0.00000	301.0	301.0	0.0	U
32.911	0.1147	0.0000	83.018	0.11466	0.00000	310.1	310.1	0.0	U
32.933	0.1163	0.0000	83.019	0.11634	0.00000	319.4	319.4	0.0	U
32.956	0.1180	0.0000	83.019	0.11803	0.00000	328.7	328.7	0.0	U
32.978	0.1197	0.0000	83.020	0.11971	0.00000	338.2	338.2	0.0	U
33.000	0.1214	0.0000	83.020	0.12139	0.00000	347.9	347.9	0.0	U
33.022	0.1231	0.0000	83.021	0.12307	0.00000	357.7	357.7	0.0	U
33.044	0.1247	0.0000	83.021	0.12475	0.00000	367.6	367.6	0.0	U
33.067	0.1264	0.0000	83.022	0.12643	0.00000	377.6	377.6	0.0	U
33.089	0.1281	0.0000	83.023	0.12810	0.00000	387.8	387.8	0.0	U
33.111	0.1298	0.0000	83.023	0.12978	0.00000	398.1	398.1	0.0	U
33.133	0.1314	0.0000	83.024	0.13145	0.00000	408.6	408.6	0.0	U
33.156	0.1331	0.0000	83.025	0.13312	0.00000	419.2	419.2	0.0	U
33.178	0.1348	0.0000	83.025	0.13479	0.00000	429.9	429.9	0.0	U
33.200	0.1365	0.0000	83.026	0.13646	0.00000	440.7	440.7	0.0	U
33.222	0.1381	0.0000	83.026	0.13813	0.00000	451.7	451.7	0.0	U
33.244	0.1398	0.0000	83.027	0.13980	0.00000	462.8	462.8	0.0	U
33.267	0.1415	0.0000	83.028	0.14146	0.00000	474.1	474.1	0.0	U
33.289	0.1431	0.0000	83.028	0.14313	0.00000	485.5	485.5	0.0	U
33.311	0.1448	0.0000	83.029	0.14479	0.00000	497.0	497.0	0.0	U
33.333	0.1465	0.0000	83.030	0.14645	0.00000	508.6	508.6	0.0	U
33.356	0.1481	0.0000	83.030	0.14811	0.00000	520.4	520.4	0.0	U
33.378	0.1498	0.0000	83.031	0.14977	0.00000	532.3	532.3	0.0	U
33.400	0.1514	0.0000	83.032	0.15143	0.00000	544.4	544.4	0.0	U
33.422	0.1531	0.0000	83.033	0.15309	0.00000	556.6	556.6	0.0	U
33.444	0.1547	0.0000	83.033	0.15475	0.00000	568.9	568.9	0.0	U
33.467	0.1564	0.0000	83.034	0.15640	0.00000	581.3	581.3	0.0	U
33.489	0.1581	0.0000	83.035	0.15805	0.00000	593.9	593.9	0.0	U
33.511	0.1597	0.0000	83.035	0.15971	0.00000	606.6	606.6	0.0	U
33.533	0.1614	0.0000	83.036	0.16136	0.00000	619.4	619.4	0.0	U
33.556	0.1630	0.0000	83.037	0.16301	0.00000	632.4	632.4	0.0	U
33.578	0.1647	0.0000	83.038	0.16466	0.00000	645.5	645.5	0.0	U
33.600	0.1663	0.0000	83.039	0.16630	0.00000	658.8	658.8	0.0	U
33.622	0.1679	0.0000	83.039	0.16795	0.00000	672.1	672.1	0.0	U
33.644	0.1696	0.0000	83.040	0.16959	0.00000	685.6	685.6	0.0	U
33.667	0.1712	0.0000	83.041	0.17124	0.00000	699.3	699.3	0.0	U
33.689	0.1729	0.0000	83.042	0.17288	0.00000	713.0	713.0	0.0	U
33.711	0.1745	0.0000	83.043	0.17452	0.00000	726.9	726.9	0.0	U
33.733	0.1762	0.0000	83.043	0.17616	0.00000	741.0	741.0	0.0	U
33.756	0.1778	0.0000	83.044	0.17780	0.00000	755.1	755.1	0.0	U
33.778	0.1794	0.0000	83.045	0.17944	0.00000	769.4	769.4	0.0	U
33.800	0.1811	0.0000	83.046	0.18107	0.00000	783.8	783.8	0.0	U
33.822	0.1827	0.0000	83.047	0.18271	0.00000	798.4	798.4	0.0	U
33.844	0.1843	0.0000	83.048	0.18434	0.00000	813.1	813.1	0.0	U
33.867	0.1860	0.0000	83.048	0.18598	0.00000	827.9	827.9	0.0	U
33.889	0.1876	0.0000	83.049	0.18761	0.00000	842.8	842.8	0.0	U
33.911	0.1892	0.0000	83.050	0.18924	0.00000	857.9	857.9	0.0	U
33.933	0.1909	0.0000	83.051	0.19087	0.00000	873.1	873.1	0.0	U
33.956	0.1925	0.0000	83.052	0.19250	0.00000	888.4	888.4	0.0	U
33.978	0.1941	0.0000	83.053	0.19412	0.00000	903.9	903.9	0.0	U
34.000	0.1957	0.0000	83.054	0.19575	0.00000	919.5	919.5	0.0	U
34.022	0.1974	0.0000	83.055	0.19737	0.00000	935.2	935.2	0.0	U
34.044	0.1990	0.0000	83.056	0.19900	0.00000	951.1	951.1	0.0	U
34.067	0.2006	0.0000	83.057	0.20062	0.00000	967.0	967.0	0.0	U
34.089	0.2022	0.0000	83.057	0.20224	0.00000	983.2	983.2	0.0	U
34.111	0.2039	0.0000	83.058	0.20386	0.00000	999.4	999.4	0.0	U
34.133	0.2055	0.0000	83.059	0.20548	0.00000	1015.8	1015.8	0.0	U
34.156	0.2071	0.0000	83.060	0.20709	0.00000	1032.3	1032.3	0.0	U
34.178	0.2087	0.0000	83.061	0.20871	0.00000	1048.9	1048.9	0.0	U
34.200	0.2103	0.0000	83.062	0.21032	0.00000	1065.7	1065.7	0.0	U
34.222	0.2119	0.0000	83.063	0.21194	0.00000	1082.6	1082.6	0.0	U
34.244	0.2136	0.0000	83.064	0.21355	0.00000	1099.6	1099.6	0.0	U
34.267	0.2152	0.0000	83.065	0.21516	0.00000	1116.7	1116.7	0.0	U
34.289	0.2168	0.0000	83.066	0.21677	0.00000	1134.0	1134.0	0.0	U
34.311	0.2184	0.0000	83.067	0.21838	0.00000	1151.4	1151.4	0.0	U
34.333	0.2200	0.0000	83.068	0.21999	0.00000	1169.0	1169.0	0.0	U
34.356	0.2216	0.0000	83.069	0.22160	0.00000	1186.6	1186.6	0.0	U
34.378	0.2232	0.0000	83.070	0.22320	0.00000	1204.4	1204.4	0.0	U
34.400	0.2248	0.0000	83.071	0.22480	0.00000	1222.3	1222.3	0.0	U
34.422	0.2264	0.0000	83.073	0.22641	0.00000	1240.4	1240.4	0.0	U
34.444	0.2280	0.0000	83.074	0.22801	0.00000	1258.6	1258.6	0.0	U
34.467	0.2296	0.0000	83.075	0.22961	0.00000	1276.9	1276.9	0.0	U
34.489	0.2312	0.0000	83.076	0.23121	0.00000	1295.3	1295.3	0.0	U
34.511	0.2328	0.0000	83.077	0.23281	0.00000	1313.9	1313.9	0.0	U

**PONDS Version 3.3.0229**  
**Retention Pond Recovery - Refined Method**  
**Copyright 2008**  
**Devo Seereeram, Ph.D., P.E.**

**Detailed Results (cont,d.)** :: Scenario 1 :: 25-96 - Proposed

Elapsed Time (hours)	Inflow Rate (ft <sup>3</sup> /s)	Outside Recharge (ft/day)	Stage Elevation (ft datum)	Infiltration Rate (ft <sup>3</sup> /s)	Overflow Discharge (ft <sup>3</sup> /s)	Cumulative Inflow Volume (ft <sup>3</sup> )	Cumulative Infiltration Volume (ft <sup>3</sup> )	Cumulative Discharge Volume (ft <sup>3</sup> )	Flow Type
34.533	0.2344	0.0000	83.078	0.23441	0.00000	1332.5	1332.5	0.0	U
34.556	0.2360	0.0000	83.079	0.23600	0.00000	1351.4	1351.4	0.0	U
34.578	0.2376	0.0000	83.080	0.23760	0.00000	1370.3	1370.3	0.0	U
34.600	0.2392	0.0000	83.081	0.23919	0.00000	1389.4	1389.4	0.0	U
34.622	0.2408	0.0000	83.082	0.24078	0.00000	1408.6	1408.6	0.0	U
34.644	0.2424	0.0000	83.083	0.24237	0.00000	1427.9	1427.9	0.0	U
34.667	0.2440	0.0000	83.085	0.24396	0.00000	1447.4	1447.4	0.0	U
34.689	0.2456	0.0000	83.086	0.24555	0.00000	1466.9	1466.9	0.0	U
34.711	0.2471	0.0000	83.087	0.24714	0.00000	1486.6	1486.6	0.0	U
34.733	0.2487	0.0000	83.088	0.24873	0.00000	1506.5	1506.5	0.0	U
34.756	0.2503	0.0000	83.089	0.25031	0.00000	1526.4	1526.4	0.0	U
34.778	0.2519	0.0000	83.090	0.25190	0.00000	1546.5	1546.5	0.0	U
34.800	0.2535	0.0000	83.092	0.25348	0.00000	1566.7	1566.7	0.0	U
34.822	0.2551	0.0000	83.093	0.25506	0.00000	1587.1	1587.1	0.0	U
34.844	0.2566	0.0000	83.094	0.25664	0.00000	1607.5	1607.5	0.0	U
34.867	0.2582	0.0000	83.095	0.25822	0.00000	1628.1	1628.1	0.0	U
34.889	0.2598	0.0000	83.096	0.25980	0.00000	1648.9	1648.9	0.0	U
34.911	0.2614	0.0000	83.098	0.26138	0.00000	1669.7	1669.7	0.0	U
34.933	0.2630	0.0000	83.099	0.26295	0.00000	1690.7	1690.7	0.0	U
34.956	0.2645	0.0000	83.100	0.26453	0.00000	1711.8	1711.8	0.0	U
34.978	0.2661	0.0000	83.101	0.26610	0.00000	1733.0	1733.0	0.0	U
35.000	0.2677	0.0000	83.103	0.26768	0.00000	1754.4	1754.4	0.0	U
35.022	0.2692	0.0000	83.104	0.26925	0.00000	1775.8	1775.8	0.0	U
35.044	0.2708	0.0000	83.105	0.27082	0.00000	1797.4	1797.4	0.0	U
35.067	0.2724	0.0000	83.106	0.27239	0.00000	1819.2	1819.2	0.0	U
35.089	0.2740	0.0000	83.108	0.27396	0.00000	1841.0	1841.0	0.0	U
35.111	0.2755	0.0000	83.109	0.27552	0.00000	1863.0	1863.0	0.0	U
35.133	0.2771	0.0000	83.110	0.27709	0.00000	1885.1	1885.1	0.0	U
35.156	0.2787	0.0000	83.112	0.27865	0.00000	1907.3	1907.3	0.0	U
35.178	0.2802	0.0000	83.113	0.28022	0.00000	1929.7	1929.7	0.0	U
35.200	0.2818	0.0000	83.114	0.28178	0.00000	1952.2	1952.2	0.0	U
35.222	0.2833	0.0000	83.115	0.28334	0.00000	1974.8	1974.8	0.0	U
35.244	0.2849	0.0000	83.117	0.28490	0.00000	1997.5	1997.5	0.0	U
35.267	0.2865	0.0000	83.118	0.28646	0.00000	2020.4	2020.4	0.0	U
35.289	0.2880	0.0000	83.119	0.28802	0.00000	2043.3	2043.3	0.0	U
35.311	0.2896	0.0000	83.121	0.28958	0.00000	2066.4	2066.4	0.0	U
35.333	0.2911	0.0000	83.122	0.29113	0.00000	2089.7	2089.7	0.0	U
35.356	0.2927	0.0000	83.124	0.29269	0.00000	2113.0	2113.0	0.0	U
35.378	0.2942	0.0000	83.125	0.29424	0.00000	2136.5	2136.5	0.0	U
35.400	0.2958	0.0000	83.126	0.29579	0.00000	2160.1	2160.1	0.0	U
35.422	0.2973	0.0000	83.128	0.29734	0.00000	2183.8	2183.8	0.0	U
35.444	0.2989	0.0000	83.129	0.29889	0.00000	2207.7	2207.7	0.0	U
35.467	0.3004	0.0000	83.130	0.30044	0.00000	2231.7	2231.7	0.0	U
35.489	0.3020	0.0000	83.132	0.30199	0.00000	2255.7	2255.7	0.0	U
35.511	0.3035	0.0000	83.133	0.30354	0.00000	2280.0	2280.0	0.0	U
35.533	0.3051	0.0000	83.135	0.30508	0.00000	2304.3	2304.3	0.0	U
35.556	0.3066	0.0000	83.136	0.30663	0.00000	2328.8	2328.8	0.0	U
35.578	0.3082	0.0000	83.138	0.30817	0.00000	2353.4	2353.4	0.0	U
35.600	0.3097	0.0000	83.139	0.30971	0.00000	2378.1	2378.1	0.0	U
35.622	0.3113	0.0000	83.140	0.31125	0.00000	2402.9	2402.9	0.0	U
35.644	0.3128	0.0000	83.142	0.31279	0.00000	2427.9	2427.9	0.0	U
35.667	0.3143	0.0000	83.143	0.31433	0.00000	2453.0	2453.0	0.0	U
35.689	0.3159	0.0000	83.145	0.31587	0.00000	2478.2	2478.2	0.0	U
35.711	0.3174	0.0000	83.146	0.31741	0.00000	2503.5	2503.5	0.0	U
35.733	0.3189	0.0000	83.148	0.31894	0.00000	2529.0	2529.0	0.0	U
35.756	0.3205	0.0000	83.149	0.32048	0.00000	2554.5	2554.5	0.0	U
35.778	0.3220	0.0000	83.151	0.32201	0.00000	2580.2	2580.2	0.0	U
35.800	0.3235	0.0000	83.152	0.32354	0.00000	2606.1	2606.1	0.0	U
35.822	0.3251	0.0000	83.154	0.32507	0.00000	2632.0	2632.0	0.0	U
35.844	0.3266	0.0000	83.155	0.32660	0.00000	2658.1	2658.1	0.0	U
35.867	0.3281	0.0000	83.157	0.32813	0.00000	2684.3	2684.3	0.0	U
35.889	0.3297	0.0000	83.158	0.32966	0.00000	2710.6	2710.6	0.0	U
35.911	0.3312	0.0000	83.160	0.33119	0.00000	2737.0	2737.0	0.0	U
35.933	0.3327	0.0000	83.162	0.33271	0.00000	2763.6	2763.6	0.0	U
35.956	0.3342	0.0000	83.163	0.33424	0.00000	2790.2	2790.2	0.0	U
35.978	0.3358	0.0000	83.165	0.33576	0.00000	2817.0	2817.0	0.0	U
36.000	0.3373	0.0000	83.166	0.33728	0.00000	2844.0	2844.0	0.0	U
36.022	0.3388	0.0000	83.168	0.33880	0.00000	2871.0	2871.0	0.0	U
36.044	0.3403	0.0000	83.169	0.34032	0.00000	2898.2	2898.2	0.0	U
36.067	0.3418	0.0000	83.171	0.34184	0.00000	2925.5	2925.5	0.0	U
36.089	0.3434	0.0000	83.173	0.34336	0.00000	2952.9	2952.9	0.0	U
36.111	0.3449	0.0000	83.174	0.34488	0.00000	2980.4	2980.4	0.0	U
36.133	0.3464	0.0000	83.176	0.34639	0.00000	3008.0	3008.0	0.0	U
36.156	0.3479	0.0000	83.177	0.34791	0.00000	3035.8	3035.8	0.0	U

**PONDS Version 3.3.0229**  
**Retention Pond Recovery - Refined Method**  
**Copyright 2008**  
**Devo Seereeram, Ph.D., P.E.**

**Detailed Results (cont,d.)** :: Scenario 1 :: 25-96 - Proposed

Elapsed Time (hours)	Inflow Rate (ft <sup>3</sup> /s)	Outside Recharge (ft/day)	Stage Elevation (ft datum)	Infiltration Rate (ft <sup>3</sup> /s)	Overflow Discharge (ft <sup>3</sup> /s)	Cumulative Inflow Volume (ft <sup>3</sup> )	Cumulative Infiltration Volume (ft <sup>3</sup> )	Cumulative Discharge Volume (ft <sup>3</sup> )	Flow Type
36.178	0.3494	0.0000	83.179	0.34942	0.00000	3063.7	3063.7	0.0	U
36.200	0.3509	0.0000	83.181	0.35093	0.00000	3091.7	3091.7	0.0	U
36.222	0.3524	0.0000	83.182	0.35244	0.00000	3119.9	3119.9	0.0	U
36.244	0.3540	0.0000	83.184	0.35395	0.00000	3148.1	3148.1	0.0	U
36.267	0.3555	0.0000	83.186	0.35546	0.00000	3176.5	3176.5	0.0	U
36.289	0.3570	0.0000	83.187	0.35697	0.00000	3205.0	3205.0	0.0	U
36.311	0.3585	0.0000	83.189	0.35848	0.00000	3233.6	3233.6	0.0	U
36.333	0.3600	0.0000	83.191	0.35998	0.00000	3262.3	3262.3	0.0	U
36.356	0.3615	0.0000	83.192	0.36149	0.00000	3291.2	3291.2	0.0	U
36.378	0.3630	0.0000	83.194	0.36299	0.00000	3320.2	3320.2	0.0	U
36.400	0.3645	0.0000	83.196	0.36449	0.00000	3349.3	3349.3	0.0	U
36.422	0.3660	0.0000	83.198	0.36600	0.00000	3378.5	3378.5	0.0	U
36.444	0.3675	0.0000	83.199	0.36750	0.00000	3407.8	3407.8	0.0	U
36.467	0.3690	0.0000	83.201	0.36900	0.00000	3437.3	3437.3	0.0	U
36.489	0.3705	0.0000	83.203	0.37049	0.00000	3466.9	3466.9	0.0	U
36.511	0.3720	0.0000	83.204	0.37199	0.00000	3496.6	3496.6	0.0	U
36.533	0.3735	0.0000	83.206	0.37349	0.00000	3526.4	3526.4	0.0	U
36.556	0.3750	0.0000	83.208	0.37498	0.00000	3556.3	3556.3	0.0	U
36.578	0.3765	0.0000	83.210	0.37648	0.00000	3586.4	3586.4	0.0	U
36.600	0.3780	0.0000	83.211	0.37797	0.00000	3616.6	3616.6	0.0	U
36.622	0.3795	0.0000	83.213	0.37946	0.00000	3646.9	3646.9	0.0	U
36.644	0.3810	0.0000	83.215	0.38095	0.00000	3677.3	3677.3	0.0	U
36.667	0.3824	0.0000	83.217	0.38244	0.00000	3707.8	3707.8	0.0	U
36.689	0.3839	0.0000	83.219	0.38393	0.00000	3738.5	3738.5	0.0	U
36.711	0.3854	0.0000	83.220	0.38542	0.00000	3769.3	3769.3	0.0	U
36.733	0.3869	0.0000	83.222	0.38691	0.00000	3800.2	3800.2	0.0	U
36.756	0.3884	0.0000	83.224	0.38839	0.00000	3831.2	3831.2	0.0	U
36.778	0.3899	0.0000	83.226	0.38988	0.00000	3862.3	3862.3	0.0	U
36.800	0.3914	0.0000	83.228	0.39136	0.00000	3893.5	3893.5	0.0	U
36.822	0.3928	0.0000	83.229	0.39284	0.00000	3924.9	3924.9	0.0	U
36.844	0.3943	0.0000	83.231	0.39432	0.00000	3956.4	3956.4	0.0	U
36.867	0.3958	0.0000	83.233	0.39580	0.00000	3988.0	3988.0	0.0	U
36.889	0.3973	0.0000	83.235	0.39728	0.00000	4019.7	4019.7	0.0	U
36.911	0.3988	0.0000	83.237	0.39876	0.00000	4051.6	4051.6	0.0	U
36.933	0.4002	0.0000	83.239	0.40024	0.00000	4083.5	4083.5	0.0	U
36.956	0.4017	0.0000	83.241	0.40171	0.00000	4115.6	4115.6	0.0	U
36.978	0.4032	0.0000	83.242	0.40319	0.00000	4147.8	4147.8	0.0	U
37.000	0.4047	0.0000	83.244	0.40466	0.00000	4180.1	4180.1	0.0	U
37.022	0.4061	0.0000	83.246	0.40613	0.00000	4212.5	4212.5	0.0	U
37.044	0.4076	0.0000	83.248	0.40761	0.00000	4245.1	4245.1	0.0	U
37.067	0.4091	0.0000	83.250	0.40908	0.00000	4277.8	4277.8	0.0	U
37.089	0.4105	0.0000	83.252	0.41055	0.00000	4310.5	4310.5	0.0	U
37.111	0.4120	0.0000	83.254	0.41201	0.00000	4343.5	4343.5	0.0	U
37.133	0.4135	0.0000	83.256	0.41348	0.00000	4376.5	4376.5	0.0	U
37.156	0.4149	0.0000	83.258	0.41495	0.00000	4409.6	4409.6	0.0	U
37.178	0.4164	0.0000	83.260	0.41641	0.00000	4442.9	4442.9	0.0	U
37.200	0.4179	0.0000	83.262	0.41788	0.00000	4476.2	4476.2	0.0	U
37.222	0.4193	0.0000	83.264	0.41934	0.00000	4509.7	4509.7	0.0	U
37.244	0.4208	0.0000	83.266	0.42080	0.00000	4543.3	4543.3	0.0	U
37.267	0.4223	0.0000	83.268	0.42227	0.00000	4577.1	4577.1	0.0	U
37.289	0.4237	0.0000	83.270	0.42373	0.00000	4610.9	4610.9	0.0	U
37.311	0.4252	0.0000	83.272	0.42518	0.00000	4644.8	4644.8	0.0	U
37.333	0.4266	0.0000	83.274	0.42664	0.00000	4678.9	4678.9	0.0	U
37.356	0.4281	0.0000	83.276	0.42810	0.00000	4713.1	4713.1	0.0	U
37.378	0.4296	0.0000	83.278	0.42956	0.00000	4747.4	4747.4	0.0	U
37.400	0.4310	0.0000	83.280	0.43101	0.00000	4781.8	4781.8	0.0	U
37.422	0.4325	0.0000	83.282	0.43247	0.00000	4816.4	4816.4	0.0	U
37.444	0.4339	0.0000	83.284	0.43392	0.00000	4851.0	4851.0	0.0	U
37.467	0.4354	0.0000	83.286	0.43537	0.00000	4885.8	4885.8	0.0	U
37.489	0.4368	0.0000	83.288	0.43682	0.00000	4920.7	4920.7	0.0	U
37.511	0.4383	0.0000	83.290	0.43827	0.00000	4955.7	4955.7	0.0	U
37.533	0.4397	0.0000	83.292	0.43972	0.00000	4990.8	4990.8	0.0	U
37.556	0.4412	0.0000	83.294	0.44117	0.00000	5026.1	5026.1	0.0	U
37.578	0.4426	0.0000	83.296	0.44261	0.00000	5061.4	5061.4	0.0	U
37.600	0.4441	0.0000	83.298	0.44406	0.00000	5096.9	5096.9	0.0	U
37.622	0.4455	0.0000	83.300	0.44551	0.00000	5132.5	5132.5	0.0	U
37.644	0.4469	0.0000	83.302	0.44695	0.00000	5168.2	5168.2	0.0	U
37.667	0.4484	0.0000	83.304	0.44839	0.00000	5204.0	5204.0	0.0	U
37.689	0.4498	0.0000	83.306	0.44983	0.00000	5239.9	5239.9	0.0	U
37.711	0.4513	0.0000	83.308	0.45127	0.00000	5275.9	5275.9	0.0	U
37.733	0.4527	0.0000	83.311	0.45271	0.00000	5312.1	5312.1	0.0	U
37.756	0.4542	0.0000	83.313	0.45415	0.00000	5348.4	5348.4	0.0	U
37.778	0.4556	0.0000	83.315	0.45559	0.00000	5384.8	5384.8	0.0	U
37.800	0.4570	0.0000	83.317	0.45703	0.00000	5421.3	5421.3	0.0	U

**PONDS Version 3.3.0229**  
**Retention Pond Recovery - Refined Method**  
**Copyright 2008**  
**Devo Seereeram, Ph.D., P.E.**

**Detailed Results (cont,d.)** :: Scenario 1 :: 25-96 - Proposed

Elapsed Time (hours)	Inflow Rate (ft <sup>3</sup> /s)	Outside Recharge (ft/day)	Stage Elevation (ft datum)	Infiltration Rate (ft <sup>3</sup> /s)	Overflow Discharge (ft <sup>3</sup> /s)	Cumulative Inflow Volume (ft <sup>3</sup> )	Cumulative Infiltration Volume (ft <sup>3</sup> )	Cumulative Discharge Volume (ft <sup>3</sup> )	Flow Type
37.822	0.4585	0.0000	83.319	0.45846	0.00000	5457.9	5457.9	0.0	U
37.844	0.4599	0.0000	83.321	0.45990	0.00000	5494.6	5494.6	0.0	U
37.867	0.4613	0.0000	83.323	0.46133	0.00000	5531.5	5531.5	0.0	U
37.889	0.4628	0.0000	83.326	0.46276	0.00000	5568.4	5568.4	0.0	U
37.911	0.4642	0.0000	83.328	0.46419	0.00000	5605.5	5605.5	0.0	U
37.933	0.4656	0.0000	83.330	0.46562	0.00000	5642.7	5642.7	0.0	U
37.956	0.4671	0.0000	83.332	0.46705	0.00000	5680.0	5680.0	0.0	U
37.978	0.4685	0.0000	83.334	0.46848	0.00000	5717.4	5717.4	0.0	U
38.000	0.4699	0.0000	83.336	0.46991	0.00000	5755.0	5755.0	0.0	U
38.022	0.4713	0.0000	83.339	0.47134	0.00000	5792.6	5792.6	0.0	U
38.044	0.4728	0.0000	83.341	0.47276	0.00000	5830.4	5830.4	0.0	U
38.067	0.4742	0.0000	83.343	0.47419	0.00000	5868.3	5868.3	0.0	U
38.089	0.4756	0.0000	83.345	0.47561	0.00000	5906.3	5906.3	0.0	U
38.111	0.4770	0.0000	83.348	0.47703	0.00000	5944.4	5944.4	0.0	U
38.133	0.4785	0.0000	83.350	0.47845	0.00000	5982.6	5982.6	0.0	U
38.156	0.4799	0.0000	83.352	0.47987	0.00000	6020.9	6020.9	0.0	U
38.178	0.4813	0.0000	83.354	0.48129	0.00000	6059.4	6059.4	0.0	U
38.200	0.4827	0.0000	83.357	0.48271	0.00000	6097.9	6097.9	0.0	U
38.222	0.4841	0.0000	83.359	0.48413	0.00000	6136.6	6136.6	0.0	U
38.244	0.4855	0.0000	83.361	0.48555	0.00000	6175.4	6175.4	0.0	U
38.267	0.4870	0.0000	83.363	0.48696	0.00000	6214.3	6214.3	0.0	U
38.289	0.4884	0.0000	83.366	0.48838	0.00000	6253.3	6253.3	0.0	U
38.311	0.4898	0.0000	83.368	0.48979	0.00000	6292.4	6292.4	0.0	U
38.333	0.4912	0.0000	83.370	0.49120	0.00000	6331.7	6331.7	0.0	U
38.356	0.4926	0.0000	83.372	0.49261	0.00000	6371.0	6371.0	0.0	U
38.378	0.4940	0.0000	83.375	0.49402	0.00000	6410.5	6410.5	0.0	U
38.400	0.4954	0.0000	83.377	0.49543	0.00000	6450.1	6450.1	0.0	U
38.422	0.4968	0.0000	83.379	0.49684	0.00000	6489.7	6489.7	0.0	U
38.444	0.4982	0.0000	83.382	0.49825	0.00000	6529.6	6529.6	0.0	U
38.467	0.4997	0.0000	83.384	0.49966	0.00000	6569.5	6569.5	0.0	U
38.489	0.5011	0.0000	83.386	0.50106	0.00000	6609.5	6609.5	0.0	U
38.511	0.5025	0.0000	83.389	0.50247	0.00000	6649.6	6649.6	0.0	U
38.533	0.5039	0.0000	83.391	0.50387	0.00000	6689.9	6689.9	0.0	U
38.556	0.5053	0.0000	83.393	0.50527	0.00000	6730.3	6730.3	0.0	U
38.578	0.5067	0.0000	83.396	0.50667	0.00000	6770.7	6770.7	0.0	U
38.600	0.5081	0.0000	83.398	0.50807	0.00000	6811.3	6811.3	0.0	U
38.622	0.5095	0.0000	83.401	0.50947	0.00000	6852.0	6852.0	0.0	U
38.644	0.5109	0.0000	83.403	0.51087	0.00000	6892.8	6892.8	0.0	U
38.667	0.5123	0.0000	83.405	0.51227	0.00000	6933.8	6933.8	0.0	U
38.689	0.5137	0.0000	83.408	0.51367	0.00000	6974.8	6974.8	0.0	U
38.711	0.5151	0.0000	83.410	0.51506	0.00000	7016.0	7016.0	0.0	U
38.733	0.5165	0.0000	83.413	0.51646	0.00000	7057.2	7057.2	0.0	U
38.756	0.5179	0.0000	83.415	0.51785	0.00000	7098.6	7098.6	0.0	U
38.778	0.5192	0.0000	83.417	0.51924	0.00000	7140.1	7140.1	0.0	U
38.800	0.5206	0.0000	83.420	0.52050	0.00000	7181.7	7181.7	0.0	U
38.822	0.5220	0.0000	89.000	0.52106	0.00000	7223.4	7223.3	0.0	U/P
38.844	0.5234	0.0000	89.000	0.52108	0.00000	7265.2	7265.0	0.0	U/P
38.867	0.5248	0.0000	89.000	0.52111	0.00000	7307.1	7306.7	0.0	U/P
38.889	0.5262	0.0000	89.000	0.52114	0.00000	7349.2	7348.4	0.0	U/P
38.911	0.5276	0.0000	89.000	0.52119	0.00000	7391.3	7390.1	0.0	U/P
38.933	0.5290	0.0000	89.000	0.52125	0.00000	7433.6	7431.8	0.0	U/P
38.956	0.5304	0.0000	89.000	0.52131	0.00000	7475.9	7473.5	0.0	U/P
38.978	0.5317	0.0000	89.001	0.52139	0.00000	7518.4	7515.2	0.0	U/P
39.000	0.5331	0.0000	89.001	0.52147	0.00000	7561.0	7556.9	0.0	U/P
39.022	0.5345	0.0000	89.001	0.52157	0.00000	7603.7	7598.6	0.0	U/P
39.044	0.5359	0.0000	89.001	0.52167	0.00000	7646.5	7640.4	0.0	U/P
39.067	0.5373	0.0000	89.001	0.52178	0.00000	7689.5	7682.1	0.0	U/P
39.089	0.5386	0.0000	89.002	0.52190	0.00000	7732.5	7723.9	0.0	U/P
39.111	0.5400	0.0000	89.002	0.52203	0.00000	7775.6	7765.6	0.0	U/P
39.133	0.5414	0.0000	89.002	0.52217	0.00000	7818.9	7807.4	0.0	U/P
39.156	0.5428	0.0000	89.002	0.52232	0.00000	7862.3	7849.2	0.0	U/P
39.178	0.5441	0.0000	89.003	0.52248	0.00000	7905.7	7891.0	0.0	U/P
39.200	0.5455	0.0000	89.003	0.52264	0.00000	7949.3	7932.8	0.0	U/P
39.222	0.5469	0.0000	89.004	0.52282	0.00000	7993.0	7974.6	0.0	U/P
39.244	0.5483	0.0000	89.004	0.52300	0.00000	8036.8	8016.4	0.0	U/P
39.267	0.5496	0.0000	89.004	0.52319	0.00000	8080.8	8058.3	0.0	U/P
39.289	0.5510	0.0000	89.005	0.52339	0.00000	8124.8	8100.1	0.0	U/P
39.311	0.5524	0.0000	89.005	0.52360	0.00000	8168.9	8142.0	0.0	U/P
39.333	0.5537	0.0000	89.006	0.52382	0.00000	8213.2	8183.9	0.0	U/P
39.356	0.5551	0.0000	89.006	0.52404	0.00000	8257.5	8225.8	0.0	U/P
39.378	0.5565	0.0000	89.006	0.52427	0.00000	8302.0	8267.7	0.0	U/P
39.400	0.5578	0.0000	89.007	0.52452	0.00000	8346.6	8309.7	0.0	U/P
39.422	0.5592	0.0000	89.008	0.52476	0.00000	8391.2	8351.7	0.0	U/P
39.444	0.5606	0.0000	89.008	0.52502	0.00000	8436.0	8393.7	0.0	U/P



**PONDS Version 3.3.0229**  
**Retention Pond Recovery - Refined Method**  
**Copyright 2008**  
**Devo Seereeram, Ph.D., P.E.**

**Detailed Results (cont,d.)** :: Scenario 1 :: 25-96 - Proposed

Elapsed Time (hours)	Inflow Rate (ft <sup>3</sup> /s)	Outside Recharge (ft/day)	Stage Elevation (ft datum)	Infiltration Rate (ft <sup>3</sup> /s)	Overflow Discharge (ft <sup>3</sup> /s)	Cumulative Inflow Volume (ft <sup>3</sup> )	Cumulative Infiltration Volume (ft <sup>3</sup> )	Cumulative Discharge Volume (ft <sup>3</sup> )	Flow Type
39.467	0.5619	0.0000	89.009	0.52528	0.00000	8480.9	8435.7	0.0	U/P
39.489	0.5633	0.0000	89.009	0.52556	0.00000	8525.9	8477.7	0.0	U/P
39.511	0.5647	0.0000	89.010	0.52584	0.00000	8571.1	8519.8	0.0	U/P
39.533	0.5660	0.0000	89.010	0.52612	0.00000	8616.3	8561.8	0.0	U/P
39.556	0.5674	0.0000	89.011	0.52642	0.00000	8661.6	8603.9	0.0	U/P
39.578	0.5687	0.0000	89.012	0.52672	0.00000	8707.1	8646.1	0.0	U/P
39.600	0.5701	0.0000	89.012	0.52703	0.00000	8752.6	8688.2	0.0	U/P
39.622	0.5715	0.0000	89.013	0.52735	0.00000	8798.3	8730.4	0.0	U/P
39.644	0.5728	0.0000	89.014	0.52767	0.00000	8844.0	8772.6	0.0	U/P
39.667	0.5742	0.0000	89.014	0.52800	0.00000	8889.9	8814.8	0.0	U/P
39.689	0.5755	0.0000	89.015	0.52834	0.00000	8935.9	8857.1	0.0	U/P
39.711	0.5769	0.0000	89.016	0.52869	0.00000	8982.0	8899.4	0.0	U/P
39.733	0.5782	0.0000	89.016	0.52904	0.00000	9028.2	8941.7	0.0	U/P
39.756	0.5796	0.0000	89.017	0.52940	0.00000	9074.5	8984.0	0.0	U/P
39.778	0.5809	0.0000	89.018	0.52976	0.00000	9120.9	9026.4	0.0	U/P
39.800	0.5823	0.0000	89.019	0.53014	0.00000	9167.5	9068.8	0.0	U/P
39.822	0.5836	0.0000	89.019	0.53052	0.00000	9214.1	9111.2	0.0	U/P
39.844	0.5850	0.0000	89.020	0.53090	0.00000	9260.9	9153.6	0.0	U/P
39.867	0.5863	0.0000	89.021	0.53129	0.00000	9307.7	9196.1	0.0	U/P
39.889	0.5877	0.0000	89.022	0.53169	0.00000	9354.7	9238.7	0.0	U/P
39.911	0.5890	0.0000	89.023	0.53210	0.00000	9401.7	9281.2	0.0	U/P
39.933	0.5903	0.0000	89.024	0.53251	0.00000	9448.9	9323.8	0.0	U/P
39.956	0.5917	0.0000	89.024	0.53293	0.00000	9496.2	9366.4	0.0	U/P
39.978	0.5930	0.0000	89.025	0.53335	0.00000	9543.6	9409.1	0.0	U/P
40.000	0.5944	0.0000	89.026	0.53378	0.00000	9591.1	9451.7	0.0	U/P
40.022	0.5959	0.0000	89.027	0.53422	0.00000	9638.7	9494.5	0.0	U/P
40.044	0.5978	0.0000	89.028	0.53467	0.00000	9686.4	9537.2	0.0	U/P
40.067	0.6003	0.0000	89.029	0.53513	0.00000	9734.4	9580.0	0.0	U/P
40.089	0.6035	0.0000	89.030	0.53561	0.00000	9782.5	9622.8	0.0	U/P
40.111	0.6068	0.0000	89.031	0.53611	0.00000	9830.9	9665.7	0.0	U/P
40.133	0.6101	0.0000	89.032	0.53663	0.00000	9879.6	9708.6	0.0	U/P
40.156	0.6132	0.0000	89.033	0.53716	0.00000	9928.5	9751.6	0.0	U/P
40.178	0.6160	0.0000	89.034	0.53772	0.00000	9977.7	9794.6	0.0	U/P
40.200	0.6186	0.0000	89.035	0.53828	0.00000	10027.1	9837.6	0.0	U/P
40.222	0.6210	0.0000	89.037	0.53886	0.00000	10076.7	9880.7	0.0	U/P
40.244	0.6232	0.0000	89.038	0.53945	0.00000	10126.4	9923.8	0.0	U/P
40.267	0.6253	0.0000	89.039	0.54004	0.00000	10176.4	9967.0	0.0	U/P
40.289	0.6274	0.0000	89.040	0.54065	0.00000	10226.5	10010.2	0.0	U/P
40.311	0.6294	0.0000	89.042	0.54127	0.00000	10276.7	10053.5	0.0	U/P
40.333	0.6313	0.0000	89.043	0.54189	0.00000	10327.2	10096.8	0.0	U/P
40.356	0.6331	0.0000	89.044	0.54253	0.00000	10377.7	10140.2	0.0	U/P
40.378	0.6349	0.0000	89.046	0.54317	0.00000	10428.5	10183.6	0.0	U/P
40.400	0.6367	0.0000	89.047	0.54381	0.00000	10479.3	10227.1	0.0	U/P
40.422	0.6384	0.0000	89.048	0.54447	0.00000	10530.3	10270.6	0.0	U/P
40.444	0.6401	0.0000	89.050	0.54513	0.00000	10581.5	10314.2	0.0	U/P
40.467	0.6418	0.0000	89.051	0.54579	0.00000	10632.8	10357.9	0.0	U/P
40.489	0.6434	0.0000	89.052	0.54647	0.00000	10684.2	10401.6	0.0	U/P
40.511	0.6450	0.0000	89.054	0.54714	0.00000	10735.7	10445.3	0.0	U/P
40.533	0.6466	0.0000	89.055	0.54783	0.00000	10787.4	10489.1	0.0	U/P
40.556	0.6481	0.0000	89.057	0.54851	0.00000	10839.1	10533.0	0.0	U/P
40.578	0.6497	0.0000	89.058	0.54921	0.00000	10891.1	10576.9	0.0	U/P
40.600	0.6512	0.0000	89.060	0.54991	0.00000	10943.1	10620.8	0.0	U/P
40.622	0.6527	0.0000	89.061	0.55061	0.00000	10995.3	10664.8	0.0	U/P
40.644	0.6542	0.0000	89.063	0.55132	0.00000	11047.5	10708.9	0.0	U/P
40.667	0.6557	0.0000	89.064	0.55203	0.00000	11099.9	10753.1	0.0	U/P
40.689	0.6571	0.0000	89.066	0.55274	0.00000	11152.4	10797.2	0.0	U/P
40.711	0.6586	0.0000	89.067	0.55346	0.00000	11205.1	10841.5	0.0	U/P
40.733	0.6600	0.0000	89.069	0.55419	0.00000	11257.8	10885.8	0.0	U/P
40.756	0.6615	0.0000	89.070	0.55491	0.00000	11310.7	10930.2	0.0	U/P
40.778	0.6629	0.0000	89.072	0.55564	0.00000	11363.6	10974.6	0.0	U/P
40.800	0.6643	0.0000	89.073	0.55638	0.00000	11416.7	11019.1	0.0	U/P
40.822	0.6657	0.0000	89.075	0.55712	0.00000	11469.9	11063.6	0.0	U/P
40.844	0.6671	0.0000	89.076	0.55786	0.00000	11523.2	11108.2	0.0	U/P
40.867	0.6685	0.0000	89.078	0.55860	0.00000	11576.7	11152.9	0.0	U/P
40.889	0.6699	0.0000	89.079	0.55935	0.00000	11630.2	11197.6	0.0	U/P
40.911	0.6713	0.0000	89.081	0.56010	0.00000	11683.8	11242.4	0.0	U/P
40.933	0.6727	0.0000	89.083	0.56086	0.00000	11737.6	11287.2	0.0	U/P
40.956	0.6740	0.0000	89.084	0.56162	0.00000	11791.5	11332.1	0.0	U/P
40.978	0.6754	0.0000	89.086	0.56238	0.00000	11845.4	11377.1	0.0	U/P
41.000	0.6768	0.0000	89.087	0.56314	0.00000	11899.5	11422.1	0.0	U/P
41.022	0.6782	0.0000	89.089	0.56391	0.00000	11953.7	11467.2	0.0	U/P
41.044	0.6796	0.0000	89.091	0.56468	0.00000	12008.0	11512.3	0.0	U/P
41.067	0.6810	0.0000	89.092	0.56546	0.00000	12062.5	11557.5	0.0	U/P
41.089	0.6824	0.0000	89.094	0.56623	0.00000	12117.0	11602.8	0.0	U/P

**PONDS Version 3.3.0229**  
**Retention Pond Recovery - Refined Method**  
**Copyright 2008**  
**Devo Seereeram, Ph.D., P.E.**

**Detailed Results (cont,d.)** :: Scenario 1 :: 25-96 - Proposed

Elapsed Time (hours)	Inflow Rate (ft <sup>3</sup> /s)	Outside Recharge (ft/day)	Stage Elevation (ft datum)	Infiltration Rate (ft <sup>3</sup> /s)	Overflow Discharge (ft <sup>3</sup> /s)	Cumulative Inflow Volume (ft <sup>3</sup> )	Cumulative Infiltration Volume (ft <sup>3</sup> )	Cumulative Discharge Volume (ft <sup>3</sup> )	Flow Type
41.111	0.6837	0.0000	89.095	0.56701	0.00000	12171.6	11648.1	0.0	U/P
41.133	0.6851	0.0000	89.097	0.56780	0.00000	12226.4	11693.5	0.0	U/P
41.156	0.6865	0.0000	89.099	0.56858	0.00000	12281.3	11739.0	0.0	U/P
41.178	0.6879	0.0000	89.100	0.56937	0.00000	12336.2	11784.5	0.0	U/P
41.200	0.6892	0.0000	89.102	0.57016	0.00000	12391.3	11830.1	0.0	U/P
41.222	0.6906	0.0000	89.104	0.57096	0.00000	12446.5	11875.7	0.0	U/P
41.244	0.6920	0.0000	89.105	0.57175	0.00000	12501.8	11921.4	0.0	U/P
41.267	0.6934	0.0000	89.107	0.57255	0.00000	12557.2	11967.2	0.0	U/P
41.289	0.6947	0.0000	89.109	0.57335	0.00000	12612.8	12013.0	0.0	U/P
41.311	0.6961	0.0000	89.110	0.57416	0.00000	12668.4	12058.9	0.0	U/P
41.333	0.6975	0.0000	89.112	0.57497	0.00000	12724.1	12104.9	0.0	U/P
41.356	0.6989	0.0000	89.114	0.57578	0.00000	12780.0	12150.9	0.0	U/P
41.378	0.7002	0.0000	89.115	0.57659	0.00000	12836.0	12197.0	0.0	U/P
41.400	0.7016	0.0000	89.117	0.57740	0.00000	12892.0	12243.2	0.0	U/P
41.422	0.7030	0.0000	89.119	0.57822	0.00000	12948.2	12289.4	0.0	U/P
41.444	0.7043	0.0000	89.120	0.57904	0.00000	13004.5	12335.7	0.0	U/P
41.467	0.7057	0.0000	89.122	0.57986	0.00000	13060.9	12382.0	0.0	U/P
41.489	0.7071	0.0000	89.124	0.58069	0.00000	13117.4	12428.5	0.0	U/P
41.511	0.7084	0.0000	89.126	0.58151	0.00000	13174.0	12474.9	0.0	U/P
41.533	0.7098	0.0000	89.127	0.58234	0.00000	13230.8	12521.5	0.0	U/P
41.556	0.7111	0.0000	89.129	0.58317	0.00000	13287.6	12568.1	0.0	U/P
41.578	0.7125	0.0000	89.131	0.58401	0.00000	13344.5	12614.8	0.0	U/P
41.600	0.7139	0.0000	89.133	0.58484	0.00000	13401.6	12661.6	0.0	U/P
41.622	0.7152	0.0000	89.134	0.58568	0.00000	13458.8	12708.4	0.0	U/P
41.644	0.7166	0.0000	89.136	0.58652	0.00000	13516.0	12755.3	0.0	U/P
41.667	0.7179	0.0000	89.138	0.58736	0.00000	13573.4	12802.2	0.0	U/P
41.689	0.7193	0.0000	89.140	0.58821	0.00000	13630.9	12849.3	0.0	U/P
41.711	0.7206	0.0000	89.141	0.58905	0.00000	13688.5	12896.3	0.0	U/P
41.733	0.7220	0.0000	89.143	0.58990	0.00000	13746.2	12943.5	0.0	U/P
41.756	0.7233	0.0000	89.145	0.59075	0.00000	13804.0	12990.7	0.0	U/P
41.778	0.7247	0.0000	89.147	0.59160	0.00000	13861.9	13038.0	0.0	U/P
41.800	0.7260	0.0000	89.149	0.59246	0.00000	13920.0	13085.4	0.0	U/P
41.822	0.7274	0.0000	89.150	0.59331	0.00000	13978.1	13132.8	0.0	U/P
41.844	0.7287	0.0000	89.152	0.59417	0.00000	14036.4	13180.3	0.0	U/P
41.867	0.7301	0.0000	89.154	0.59503	0.00000	14094.7	13227.9	0.0	U/P
41.889	0.7314	0.0000	89.156	0.59589	0.00000	14153.2	13275.5	0.0	U/P
41.911	0.7328	0.0000	89.158	0.59675	0.00000	14211.7	13323.2	0.0	U/P
41.933	0.7341	0.0000	89.159	0.59762	0.00000	14270.4	13371.0	0.0	U/P
41.956	0.7355	0.0000	89.161	0.59849	0.00000	14329.2	13418.8	0.0	U/P
41.978	0.7368	0.0000	89.163	0.59935	0.00000	14388.1	13466.8	0.0	U/P
42.000	0.7382	0.0000	89.165	0.60022	0.00000	14447.1	13514.7	0.0	U/P
42.022	0.7395	0.0000	89.167	0.60110	0.00000	14506.2	13562.8	0.0	U/P
42.044	0.7408	0.0000	89.168	0.60197	0.00000	14565.4	13610.9	0.0	U/P
42.067	0.7422	0.0000	89.170	0.60285	0.00000	14624.7	13659.1	0.0	U/P
42.089	0.7435	0.0000	89.172	0.60372	0.00000	14684.2	13707.4	0.0	U/P
42.111	0.7449	0.0000	89.174	0.60460	0.00000	14743.7	13755.7	0.0	U/P
42.133	0.7462	0.0000	89.176	0.60548	0.00000	14803.3	13804.1	0.0	U/P
42.156	0.7475	0.0000	89.178	0.60636	0.00000	14863.1	13852.6	0.0	U/P
42.178	0.7489	0.0000	89.179	0.60725	0.00000	14922.9	13901.1	0.0	U/P
42.200	0.7502	0.0000	89.181	0.60813	0.00000	14982.9	13949.7	0.0	U/P
42.222	0.7515	0.0000	89.183	0.60902	0.00000	15043.0	13998.4	0.0	U/P
42.244	0.7529	0.0000	89.185	0.60990	0.00000	15103.1	14047.2	0.0	U/P
42.267	0.7542	0.0000	89.187	0.61079	0.00000	15163.4	14096.0	0.0	U/P
42.289	0.7555	0.0000	89.189	0.61168	0.00000	15223.8	14144.9	0.0	U/P
42.311	0.7569	0.0000	89.191	0.61258	0.00000	15284.3	14193.9	0.0	U/P
42.333	0.7582	0.0000	89.192	0.61347	0.00000	15344.9	14242.9	0.0	U/P
42.356	0.7595	0.0000	89.194	0.61436	0.00000	15405.6	14292.0	0.0	U/P
42.378	0.7608	0.0000	89.196	0.61526	0.00000	15466.4	14341.2	0.0	U/P
42.400	0.7622	0.0000	89.198	0.61616	0.00000	15527.4	14390.5	0.0	U/P
42.422	0.7635	0.0000	89.200	0.61706	0.00000	15588.4	14439.8	0.0	U/P
42.444	0.7648	0.0000	89.202	0.61796	0.00000	15649.5	14489.2	0.0	U/P
42.467	0.7661	0.0000	89.204	0.61886	0.00000	15710.8	14538.7	0.0	U/P
42.489	0.7675	0.0000	89.206	0.61976	0.00000	15772.1	14588.2	0.0	U/P
42.511	0.7688	0.0000	89.208	0.62066	0.00000	15833.5	14637.8	0.0	U/P
42.533	0.7701	0.0000	89.209	0.62157	0.00000	15895.1	14687.5	0.0	U/P
42.556	0.7714	0.0000	89.211	0.62247	0.00000	15956.8	14737.3	0.0	U/P
42.578	0.7727	0.0000	89.213	0.62338	0.00000	16018.5	14787.1	0.0	U/P
42.600	0.7741	0.0000	89.215	0.62429	0.00000	16080.4	14837.0	0.0	U/P
42.622	0.7754	0.0000	89.217	0.62520	0.00000	16142.4	14887.0	0.0	U/P
42.644	0.7767	0.0000	89.219	0.62611	0.00000	16204.5	14937.1	0.0	U/P
42.667	0.7780	0.0000	89.221	0.62702	0.00000	16266.6	14987.2	0.0	U/P
42.689	0.7793	0.0000	89.223	0.62793	0.00000	16328.9	15037.4	0.0	U/P
42.711	0.7806	0.0000	89.225	0.62885	0.00000	16391.3	15087.7	0.0	U/P
42.733	0.7819	0.0000	89.227	0.62976	0.00000	16453.8	15138.0	0.0	U/P

**PONDS Version 3.3.0229**  
**Retention Pond Recovery - Refined Method**  
**Copyright 2008**  
**Devo Seereeram, Ph.D., P.E.**

**Detailed Results (cont,d.)** :: Scenario 1 :: 25-96 - Proposed

Elapsed Time (hours)	Inflow Rate (ft <sup>3</sup> /s)	Outside Recharge (ft/day)	Stage Elevation (ft datum)	Infiltration Rate (ft <sup>3</sup> /s)	Overflow Discharge (ft <sup>3</sup> /s)	Cumulative Inflow Volume (ft <sup>3</sup> )	Cumulative Infiltration Volume (ft <sup>3</sup> )	Cumulative Discharge Volume (ft <sup>3</sup> )	Flow Type
42.756	0.7832	0.0000	89.228	0.63068	0.00000	16516.4	15188.4	0.0	U/P
42.778	0.7846	0.0000	89.230	0.63159	0.00000	16579.2	15238.9	0.0	U/P
42.800	0.7859	0.0000	89.232	0.63251	0.00000	16642.0	15289.5	0.0	U/P
42.822	0.7872	0.0000	89.234	0.63343	0.00000	16704.9	15340.1	0.0	U/P
42.844	0.7885	0.0000	89.236	0.63435	0.00000	16767.9	15390.8	0.0	U/P
42.867	0.7898	0.0000	89.238	0.63527	0.00000	16831.0	15441.6	0.0	U/P
42.889	0.7911	0.0000	89.240	0.63619	0.00000	16894.3	15492.5	0.0	U/P
42.911	0.7924	0.0000	89.242	0.63712	0.00000	16957.6	15543.4	0.0	U/P
42.933	0.7937	0.0000	89.244	0.63804	0.00000	17021.1	15594.4	0.0	U/P
42.956	0.7950	0.0000	89.246	0.63896	0.00000	17084.6	15645.5	0.0	U/P
42.978	0.7963	0.0000	89.248	0.63989	0.00000	17148.3	15696.6	0.0	U/P
43.000	0.7976	0.0000	89.250	0.64082	0.00000	17212.0	15747.9	0.0	U/P
43.022	0.7989	0.0000	89.252	0.64174	0.00000	17275.9	15799.2	0.0	U/P
43.044	0.8002	0.0000	89.254	0.64267	0.00000	17339.8	15850.5	0.0	U/P
43.067	0.8015	0.0000	89.255	0.64360	0.00000	17403.9	15902.0	0.0	U/P
43.089	0.8028	0.0000	89.257	0.64453	0.00000	17468.1	15953.5	0.0	U/P
43.111	0.8041	0.0000	89.259	0.64546	0.00000	17532.4	16005.1	0.0	U/P
43.133	0.8054	0.0000	89.261	0.64639	0.00000	17596.7	16056.8	0.0	U/P
43.156	0.8067	0.0000	89.263	0.64732	0.00000	17661.2	16108.5	0.0	U/P
43.178	0.8080	0.0000	89.265	0.64826	0.00000	17725.8	16160.4	0.0	U/P
43.200	0.8093	0.0000	89.267	0.64919	0.00000	17790.5	16212.3	0.0	U/P
43.222	0.8106	0.0000	89.269	0.65012	0.00000	17855.3	16264.2	0.0	U/P
43.244	0.8119	0.0000	89.271	0.65106	0.00000	17920.2	16316.3	0.0	U/P
43.267	0.8131	0.0000	89.273	0.65199	0.00000	17985.2	16368.4	0.0	U/P
43.289	0.8144	0.0000	89.275	0.65293	0.00000	18050.3	16420.6	0.0	U/P
43.311	0.8157	0.0000	89.277	0.65387	0.00000	18115.5	16472.9	0.0	U/P
43.333	0.8170	0.0000	89.279	0.65480	0.00000	18180.8	16525.2	0.0	U/P
43.356	0.8183	0.0000	89.281	0.65574	0.00000	18246.2	16577.6	0.0	U/P
43.378	0.8196	0.0000	89.283	0.65668	0.00000	18311.7	16630.1	0.0	U/P
43.400	0.8209	0.0000	89.285	0.65762	0.00000	18377.4	16682.7	0.0	U/P
43.422	0.8221	0.0000	89.287	0.65856	0.00000	18443.1	16735.4	0.0	U/P
43.444	0.8234	0.0000	89.289	0.65950	0.00000	18508.9	16788.1	0.0	U/P
43.467	0.8247	0.0000	89.291	0.66044	0.00000	18574.8	16840.9	0.0	U/P
43.489	0.8260	0.0000	89.293	0.66139	0.00000	18640.9	16893.8	0.0	U/P
43.511	0.8273	0.0000	89.295	0.66233	0.00000	18707.0	16946.7	0.0	U/P
43.533	0.8286	0.0000	89.297	0.66327	0.00000	18773.2	16999.7	0.0	U/P
43.556	0.8298	0.0000	89.299	0.66422	0.00000	18839.6	17052.8	0.0	U/P
43.578	0.8311	0.0000	89.301	0.66516	0.00000	18906.0	17106.0	0.0	U/P
43.600	0.8324	0.0000	89.303	0.66610	0.00000	18972.5	17159.2	0.0	U/P
43.622	0.8337	0.0000	89.305	0.66705	0.00000	19039.2	17212.6	0.0	U/P
43.644	0.8349	0.0000	89.307	0.66800	0.00000	19105.9	17266.0	0.0	U/P
43.667	0.8362	0.0000	89.309	0.66894	0.00000	19172.8	17319.5	0.0	U/P
43.689	0.8375	0.0000	89.310	0.66989	0.00000	19239.7	17373.0	0.0	U/P
43.711	0.8388	0.0000	89.312	0.67084	0.00000	19306.8	17426.6	0.0	U/P
43.733	0.8400	0.0000	89.314	0.67178	0.00000	19373.9	17480.3	0.0	U/P
43.756	0.8413	0.0000	89.316	0.67273	0.00000	19441.2	17534.1	0.0	U/P
43.778	0.8426	0.0000	89.318	0.67368	0.00000	19508.5	17588.0	0.0	U/P
43.800	0.8438	0.0000	89.320	0.67463	0.00000	19576.0	17641.9	0.0	U/P
43.822	0.8451	0.0000	89.322	0.67558	0.00000	19643.5	17695.9	0.0	U/P
43.844	0.8464	0.0000	89.324	0.67653	0.00000	19711.2	17750.0	0.0	U/P
43.867	0.8476	0.0000	89.326	0.67748	0.00000	19779.0	17804.2	0.0	U/P
43.889	0.8489	0.0000	89.328	0.67843	0.00000	19846.8	17858.4	0.0	U/P
43.911	0.8502	0.0000	89.330	0.67938	0.00000	19914.8	17912.7	0.0	U/P
43.933	0.8514	0.0000	89.332	0.68033	0.00000	19982.8	17967.1	0.0	U/P
43.956	0.8527	0.0000	89.334	0.68129	0.00000	20051.0	18021.6	0.0	U/P
43.978	0.8540	0.0000	89.336	0.68224	0.00000	20119.3	18076.1	0.0	U/P
44.000	0.8552	0.0000	89.338	0.68319	0.00000	20187.6	18130.7	0.0	U/P
44.022	0.8560	0.0000	89.340	0.68414	0.00000	20256.1	18185.4	0.0	U/P
44.044	0.8563	0.0000	89.342	0.68509	0.00000	20324.6	18240.2	0.0	U/P
44.067	0.8557	0.0000	89.344	0.68602	0.00000	20393.1	18295.0	0.0	U/P
44.089	0.8543	0.0000	89.346	0.68694	0.00000	20461.5	18350.0	0.0	U/P
44.111	0.8528	0.0000	89.348	0.68785	0.00000	20529.7	18404.9	0.0	U/P
44.133	0.8514	0.0000	89.350	0.68874	0.00000	20597.9	18460.0	0.0	U/P
44.156	0.8504	0.0000	89.352	0.68963	0.00000	20666.0	18515.1	0.0	U/P
44.178	0.8498	0.0000	89.354	0.69050	0.00000	20734.0	18570.3	0.0	U/P
44.200	0.8494	0.0000	89.356	0.69136	0.00000	20802.0	18625.6	0.0	U/P
44.222	0.8492	0.0000	89.357	0.69222	0.00000	20869.9	18681.0	0.0	U/P
44.244	0.8493	0.0000	89.359	0.69308	0.00000	20937.8	18736.4	0.0	U/P
44.267	0.8495	0.0000	89.361	0.69392	0.00000	21005.8	18791.9	0.0	U/P
44.289	0.8498	0.0000	89.363	0.69477	0.00000	21073.8	18847.4	0.0	U/P
44.311	0.8503	0.0000	89.364	0.69561	0.00000	21141.8	18903.0	0.0	U/P
44.333	0.8507	0.0000	89.366	0.69645	0.00000	21209.8	18958.7	0.0	U/P
44.356	0.8513	0.0000	89.368	0.69728	0.00000	21277.9	19014.5	0.0	U/P
44.378	0.8519	0.0000	89.370	0.69812	0.00000	21346.0	19070.3	0.0	U/P

**PONDS Version 3.3.0229**  
**Retention Pond Recovery - Refined Method**  
**Copyright 2008**  
**Devo Seereeram, Ph.D., P.E.**

**Detailed Results (cont,d.)** :: Scenario 1 :: 25-96 - Proposed

Elapsed Time (hours)	Inflow Rate (ft <sup>3</sup> /s)	Outside Recharge (ft/day)	Stage Elevation (ft datum)	Infiltration Rate (ft <sup>3</sup> /s)	Overflow Discharge (ft <sup>3</sup> /s)	Cumulative Inflow Volume (ft <sup>3</sup> )	Cumulative Infiltration Volume (ft <sup>3</sup> )	Cumulative Discharge Volume (ft <sup>3</sup> )	Flow Type
44.400	0.8526	0.0000	89.371	0.69895	0.00000	21414.2	19126.2	0.0	U/P
44.422	0.8534	0.0000	89.373	0.69978	0.00000	21482.5	19182.1	0.0	U/P
44.444	0.8542	0.0000	89.375	0.70061	0.00000	21550.8	19238.1	0.0	U/P
44.467	0.8550	0.0000	89.377	0.70144	0.00000	21619.1	19294.2	0.0	U/P
44.489	0.8559	0.0000	89.378	0.70227	0.00000	21687.6	19350.3	0.0	U/P
44.511	0.8568	0.0000	89.380	0.70309	0.00000	21756.1	19406.6	0.0	U/P
44.533	0.8577	0.0000	89.382	0.70392	0.00000	21824.6	19462.8	0.0	U/P
44.556	0.8587	0.0000	89.384	0.70475	0.00000	21893.3	19519.2	0.0	U/P
44.578	0.8596	0.0000	89.385	0.70557	0.00000	21962.0	19575.6	0.0	U/P
44.600	0.8606	0.0000	89.387	0.70640	0.00000	22030.8	19632.1	0.0	U/P
44.622	0.8617	0.0000	89.389	0.70722	0.00000	22099.7	19688.6	0.0	U/P
44.644	0.8627	0.0000	89.390	0.70805	0.00000	22168.7	19745.2	0.0	U/P
44.667	0.8638	0.0000	89.392	0.70888	0.00000	22237.8	19801.9	0.0	U/P
44.689	0.8648	0.0000	89.394	0.70970	0.00000	22306.9	19858.7	0.0	U/P
44.711	0.8659	0.0000	89.396	0.71053	0.00000	22376.1	19915.5	0.0	U/P
44.733	0.8670	0.0000	89.397	0.71136	0.00000	22445.5	19972.3	0.0	U/P
44.756	0.8681	0.0000	89.399	0.71219	0.00000	22514.9	20029.3	0.0	U/P
44.778	0.8693	0.0000	89.401	0.71302	0.00000	22584.4	20086.3	0.0	U/P
44.800	0.8704	0.0000	89.403	0.71385	0.00000	22653.9	20143.4	0.0	U/P
44.822	0.8715	0.0000	89.404	0.71468	0.00000	22723.6	20200.5	0.0	U/P
44.844	0.8727	0.0000	89.406	0.71551	0.00000	22793.4	20257.7	0.0	U/P
44.867	0.8738	0.0000	89.408	0.71634	0.00000	22863.3	20315.0	0.0	U/P
44.889	0.8750	0.0000	89.410	0.71717	0.00000	22933.2	20372.3	0.0	U/P
44.911	0.8761	0.0000	89.411	0.71800	0.00000	23003.2	20429.7	0.0	U/P
44.933	0.8773	0.0000	89.413	0.71884	0.00000	23073.4	20487.2	0.0	U/P
44.956	0.8784	0.0000	89.415	0.71967	0.00000	23143.6	20544.7	0.0	U/P
44.978	0.8796	0.0000	89.417	0.72051	0.00000	23213.9	20602.4	0.0	U/P
45.000	0.8807	0.0000	89.418	0.72134	0.00000	23284.3	20660.0	0.0	U/P
45.022	0.8819	0.0000	89.420	0.72218	0.00000	23354.8	20717.8	0.0	U/P
45.044	0.8830	0.0000	89.422	0.72302	0.00000	23425.4	20775.6	0.0	U/P
45.067	0.8841	0.0000	89.424	0.72385	0.00000	23496.1	20833.5	0.0	U/P
45.089	0.8853	0.0000	89.425	0.72469	0.00000	23566.9	20891.4	0.0	U/P
45.111	0.8864	0.0000	89.427	0.72553	0.00000	23637.8	20949.4	0.0	U/P
45.133	0.8876	0.0000	89.429	0.72637	0.00000	23708.7	21007.5	0.0	U/P
45.156	0.8887	0.0000	89.431	0.72721	0.00000	23779.8	21065.6	0.0	U/P
45.178	0.8899	0.0000	89.432	0.72805	0.00000	23850.9	21123.8	0.0	U/P
45.200	0.8910	0.0000	89.434	0.72889	0.00000	23922.2	21182.1	0.0	U/P
45.222	0.8921	0.0000	89.436	0.72973	0.00000	23993.5	21240.5	0.0	U/P
45.244	0.8933	0.0000	89.438	0.73058	0.00000	24064.9	21298.9	0.0	U/P
45.267	0.8944	0.0000	89.439	0.73142	0.00000	24136.4	21357.3	0.0	U/P
45.289	0.8956	0.0000	89.441	0.73226	0.00000	24208.0	21415.9	0.0	U/P
45.311	0.8967	0.0000	89.443	0.73311	0.00000	24279.7	21474.5	0.0	U/P
45.333	0.8978	0.0000	89.445	0.73395	0.00000	24351.5	21533.2	0.0	U/P
45.356	0.8990	0.0000	89.446	0.73480	0.00000	24423.4	21591.9	0.0	U/P
45.378	0.9001	0.0000	89.448	0.73564	0.00000	24495.3	21650.8	0.0	U/P
45.400	0.9012	0.0000	89.450	0.73649	0.00000	24567.4	21709.6	0.0	U/P
45.422	0.9024	0.0000	89.452	0.73733	0.00000	24639.5	21768.6	0.0	U/P
45.444	0.9035	0.0000	89.454	0.73818	0.00000	24711.7	21827.6	0.0	U/P
45.467	0.9046	0.0000	89.455	0.73903	0.00000	24784.1	21886.7	0.0	U/P
45.489	0.9058	0.0000	89.457	0.73988	0.00000	24856.5	21945.9	0.0	U/P
45.511	0.9069	0.0000	89.459	0.74072	0.00000	24929.0	22005.1	0.0	U/P
45.533	0.9080	0.0000	89.461	0.74157	0.00000	25001.6	22064.4	0.0	U/P
45.556	0.9091	0.0000	89.462	0.74242	0.00000	25074.3	22123.7	0.0	U/P
45.578	0.9103	0.0000	89.464	0.74327	0.00000	25147.0	22183.2	0.0	U/P
45.600	0.9114	0.0000	89.466	0.74412	0.00000	25219.9	22242.7	0.0	U/P
45.622	0.9125	0.0000	89.468	0.74497	0.00000	25292.9	22302.2	0.0	U/P
45.644	0.9137	0.0000	89.470	0.74582	0.00000	25365.9	22361.9	0.0	U/P
45.667	0.9148	0.0000	89.471	0.74668	0.00000	25439.1	22421.6	0.0	U/P
45.689	0.9159	0.0000	89.473	0.74753	0.00000	25512.3	22481.3	0.0	U/P
45.711	0.9170	0.0000	89.475	0.74838	0.00000	25585.6	22541.2	0.0	U/P
45.733	0.9181	0.0000	89.477	0.74923	0.00000	25659.0	22601.1	0.0	U/P
45.756	0.9193	0.0000	89.478	0.75009	0.00000	25732.5	22661.0	0.0	U/P
45.778	0.9204	0.0000	89.480	0.75094	0.00000	25806.1	22721.1	0.0	U/P
45.800	0.9215	0.0000	89.482	0.75179	0.00000	25879.8	22781.2	0.0	U/P
45.822	0.9226	0.0000	89.484	0.75265	0.00000	25953.5	22841.4	0.0	U/P
45.844	0.9238	0.0000	89.486	0.75350	0.00000	26027.4	22901.6	0.0	U/P
45.867	0.9249	0.0000	89.487	0.75436	0.00000	26101.3	22961.9	0.0	U/P
45.889	0.9260	0.0000	89.489	0.75521	0.00000	26175.4	23022.3	0.0	U/P
45.911	0.9271	0.0000	89.491	0.75607	0.00000	26249.5	23082.8	0.0	U/P
45.933	0.9282	0.0000	89.493	0.75692	0.00000	26323.7	23143.3	0.0	U/P
45.956	0.9293	0.0000	89.495	0.75778	0.00000	26398.0	23203.9	0.0	U/P
45.978	0.9304	0.0000	89.496	0.75864	0.00000	26472.4	23264.5	0.0	U/P
46.000	0.9316	0.0000	89.498	0.75949	0.00000	26546.9	23325.2	0.0	U/P
46.022	0.9327	0.0000	89.500	0.76035	0.00000	26621.4	23386.0	0.0	U/P

**PONDS Version 3.3.0229**  
**Retention Pond Recovery - Refined Method**  
**Copyright 2008**  
**Devo Seereeram, Ph.D., P.E.**

**Detailed Results (cont,d.)** :: Scenario 1 :: 25-96 - Proposed

Elapsed Time (hours)	Inflow Rate (ft <sup>3</sup> /s)	Outside Recharge (ft/day)	Stage Elevation (ft datum)	Infiltration Rate (ft <sup>3</sup> /s)	Overflow Discharge (ft <sup>3</sup> /s)	Cumulative Inflow Volume (ft <sup>3</sup> )	Cumulative Infiltration Volume (ft <sup>3</sup> )	Cumulative Discharge Volume (ft <sup>3</sup> )	Flow Type
46.044	0.9338	0.0000	89.502	0.76121	0.00000	26696.1	23446.9	0.0	U/P
46.067	0.9349	0.0000	89.503	0.76206	0.00000	26770.9	23507.8	0.0	U/P
46.089	0.9360	0.0000	89.505	0.76292	0.00000	26845.7	23568.8	0.0	U/P
46.111	0.9371	0.0000	89.507	0.76378	0.00000	26920.6	23629.9	0.0	U/P
46.133	0.9382	0.0000	89.509	0.76464	0.00000	26995.6	23691.0	0.0	U/P
46.156	0.9393	0.0000	89.511	0.76550	0.00000	27070.7	23752.2	0.0	U/P
46.178	0.9404	0.0000	89.512	0.76636	0.00000	27145.9	23813.5	0.0	U/P
46.200	0.9416	0.0000	89.514	0.76722	0.00000	27221.2	23874.9	0.0	U/P
46.222	0.9427	0.0000	89.516	0.76808	0.00000	27296.6	23936.3	0.0	U/P
46.244	0.9438	0.0000	89.518	0.76893	0.00000	27372.0	23997.8	0.0	U/P
46.267	0.9449	0.0000	89.520	0.76979	0.00000	27447.6	24059.3	0.0	U/P
46.289	0.9460	0.0000	89.521	0.77066	0.00000	27523.2	24120.9	0.0	U/P
46.311	0.9471	0.0000	89.523	0.77152	0.00000	27598.9	24182.6	0.0	U/P
46.333	0.9482	0.0000	89.525	0.77238	0.00000	27674.7	24244.4	0.0	U/P
46.356	0.9493	0.0000	89.527	0.77324	0.00000	27750.6	24306.2	0.0	U/P
46.378	0.9504	0.0000	89.529	0.77410	0.00000	27826.6	24368.1	0.0	U/P
46.400	0.9515	0.0000	89.530	0.77496	0.00000	27902.7	24430.0	0.0	U/P
46.422	0.9526	0.0000	89.532	0.77582	0.00000	27978.9	24492.1	0.0	U/P
46.444	0.9537	0.0000	89.534	0.77668	0.00000	28055.1	24554.2	0.0	U/P
46.467	0.9548	0.0000	89.536	0.77754	0.00000	28131.5	24616.3	0.0	U/P
46.489	0.9559	0.0000	89.538	0.77841	0.00000	28207.9	24678.6	0.0	U/P
46.511	0.9570	0.0000	89.540	0.77927	0.00000	28284.4	24740.9	0.0	U/P
46.533	0.9581	0.0000	89.541	0.78013	0.00000	28361.0	24803.3	0.0	U/P
46.556	0.9592	0.0000	89.543	0.78099	0.00000	28437.7	24865.7	0.0	U/P
46.578	0.9603	0.0000	89.545	0.78186	0.00000	28514.5	24928.2	0.0	U/P
46.600	0.9614	0.0000	89.547	0.78272	0.00000	28591.3	24990.8	0.0	U/P
46.622	0.9625	0.0000	89.549	0.78358	0.00000	28668.3	25053.5	0.0	U/P
46.644	0.9636	0.0000	89.550	0.78445	0.00000	28745.3	25116.2	0.0	U/P
46.667	0.9646	0.0000	89.552	0.78531	0.00000	28822.5	25179.0	0.0	U/P
46.689	0.9657	0.0000	89.554	0.78617	0.00000	28899.7	25241.8	0.0	U/P
46.711	0.9668	0.0000	89.556	0.78704	0.00000	28977.0	25304.8	0.0	U/P
46.733	0.9679	0.0000	89.558	0.78790	0.00000	29054.4	25367.8	0.0	U/P
46.756	0.9690	0.0000	89.559	0.78876	0.00000	29131.8	25430.8	0.0	U/P
46.778	0.9701	0.0000	89.561	0.78963	0.00000	29209.4	25494.0	0.0	U/P
46.800	0.9712	0.0000	89.563	0.79049	0.00000	29287.1	25557.2	0.0	U/P
46.822	0.9723	0.0000	89.565	0.79136	0.00000	29364.8	25620.4	0.0	U/P
46.844	0.9734	0.0000	89.567	0.79222	0.00000	29442.6	25683.8	0.0	U/P
46.867	0.9744	0.0000	89.568	0.79309	0.00000	29520.5	25747.2	0.0	U/P
46.889	0.9755	0.0000	89.570	0.79395	0.00000	29598.5	25810.7	0.0	U/P
46.911	0.9766	0.0000	89.572	0.79482	0.00000	29676.6	25874.2	0.0	U/P
46.933	0.9777	0.0000	89.574	0.79568	0.00000	29754.8	25937.8	0.0	U/P
46.956	0.9788	0.0000	89.576	0.79655	0.00000	29833.1	26001.5	0.0	U/P
46.978	0.9799	0.0000	89.577	0.79741	0.00000	29911.4	26065.3	0.0	U/P
47.000	0.9809	0.0000	89.579	0.79828	0.00000	29989.8	26129.1	0.0	U/P
47.022	0.9820	0.0000	89.581	0.79914	0.00000	30068.4	26193.0	0.0	U/P
47.044	0.9831	0.0000	89.583	0.80001	0.00000	30147.0	26257.0	0.0	U/P
47.067	0.9842	0.0000	89.585	0.80087	0.00000	30225.6	26321.0	0.0	U/P
47.089	0.9853	0.0000	89.587	0.80174	0.00000	30304.4	26385.1	0.0	U/P
47.111	0.9863	0.0000	89.588	0.80260	0.00000	30383.3	26449.3	0.0	U/P
47.133	0.9874	0.0000	89.590	0.80347	0.00000	30462.2	26513.5	0.0	U/P
47.156	0.9885	0.0000	89.592	0.80433	0.00000	30541.3	26577.9	0.0	U/P
47.178	0.9896	0.0000	89.594	0.80520	0.00000	30620.4	26642.2	0.0	U/P
47.200	0.9907	0.0000	89.596	0.80607	0.00000	30699.6	26706.7	0.0	U/P
47.222	0.9917	0.0000	89.597	0.80693	0.00000	30778.9	26771.2	0.0	U/P
47.244	0.9928	0.0000	89.599	0.80780	0.00000	30858.3	26835.8	0.0	U/P
47.267	0.9939	0.0000	89.601	0.80866	0.00000	30937.8	26900.5	0.0	U/P
47.289	0.9950	0.0000	89.603	0.80953	0.00000	31017.3	26965.2	0.0	U/P
47.311	0.9960	0.0000	89.605	0.81039	0.00000	31096.9	27030.0	0.0	U/P
47.333	0.9971	0.0000	89.606	0.81126	0.00000	31176.7	27094.8	0.0	U/P
47.356	0.9982	0.0000	89.608	0.81213	0.00000	31256.5	27159.8	0.0	U/P
47.378	0.9992	0.0000	89.610	0.81299	0.00000	31336.4	27224.8	0.0	U/P
47.400	1.0003	0.0000	89.612	0.81386	0.00000	31416.4	27289.9	0.0	U/P
47.422	1.0014	0.0000	89.614	0.81472	0.00000	31496.4	27355.0	0.0	U/P
47.444	1.0024	0.0000	89.616	0.81559	0.00000	31576.6	27420.2	0.0	U/P
47.467	1.0035	0.0000	89.617	0.81646	0.00000	31656.8	27485.5	0.0	U/P
47.489	1.0046	0.0000	89.619	0.81732	0.00000	31737.1	27550.8	0.0	U/P
47.511	1.0056	0.0000	89.621	0.81819	0.00000	31817.6	27616.3	0.0	U/P
47.533	1.0067	0.0000	89.623	0.81905	0.00000	31898.0	27681.8	0.0	U/P
47.556	1.0078	0.0000	89.625	0.81992	0.00000	31978.6	27747.3	0.0	U/P
47.578	1.0088	0.0000	89.626	0.82079	0.00000	32059.3	27812.9	0.0	U/P
47.600	1.0099	0.0000	89.628	0.82165	0.00000	32140.0	27878.6	0.0	U/P
47.622	1.0110	0.0000	89.630	0.82252	0.00000	32220.9	27944.4	0.0	U/P
47.644	1.0120	0.0000	89.632	0.82338	0.00000	32301.8	28010.2	0.0	U/P
47.667	1.0131	0.0000	89.634	0.82425	0.00000	32382.8	28076.1	0.0	U/P

**PONDS Version 3.3.0229**  
**Retention Pond Recovery - Refined Method**  
**Copyright 2008**  
**Devo Seereeram, Ph.D., P.E.**

**Detailed Results (cont,d.)** :: Scenario 1 :: 25-96 - Proposed

Elapsed Time (hours)	Inflow Rate (ft <sup>3</sup> /s)	Outside Recharge (ft/day)	Stage Elevation (ft datum)	Infiltration Rate (ft <sup>3</sup> /s)	Overflow Discharge (ft <sup>3</sup> /s)	Cumulative Inflow Volume (ft <sup>3</sup> )	Cumulative Infiltration Volume (ft <sup>3</sup> )	Cumulative Discharge Volume (ft <sup>3</sup> )	Flow Type
47.689	1.0141	0.0000	89.635	0.82512	0.00000	32463.9	28142.1	0.0	U/P
47.711	1.0152	0.0000	89.637	0.82598	0.00000	32545.1	28208.2	0.0	U/P
47.733	1.0163	0.0000	89.639	0.82685	0.00000	32626.3	28274.3	0.0	U/P
47.756	1.0173	0.0000	89.641	0.82771	0.00000	32707.7	28340.5	0.0	U/P
47.778	1.0184	0.0000	89.643	0.82858	0.00000	32789.1	28406.7	0.0	U/P
47.800	1.0194	0.0000	89.645	0.82945	0.00000	32870.6	28473.0	0.0	U/P
47.822	1.0205	0.0000	89.646	0.83031	0.00000	32952.2	28539.4	0.0	U/P
47.844	1.0216	0.0000	89.648	0.83118	0.00000	33033.9	28605.9	0.0	U/P
47.867	1.0226	0.0000	89.650	0.83204	0.00000	33115.6	28672.4	0.0	U/P
47.889	1.0237	0.0000	89.652	0.83291	0.00000	33197.5	28739.0	0.0	U/P
47.911	1.0247	0.0000	89.654	0.83377	0.00000	33279.4	28805.7	0.0	U/P
47.933	1.0258	0.0000	89.655	0.83464	0.00000	33361.5	28872.4	0.0	U/P
47.956	1.0268	0.0000	89.657	0.83551	0.00000	33443.6	28939.2	0.0	U/P
47.978	1.0279	0.0000	89.659	0.83637	0.00000	33525.7	29006.1	0.0	U/P
48.000	1.0289	0.0000	89.661	0.83724	0.00000	33608.0	29073.0	0.0	U/P
48.022	1.0342	0.0000	89.663	0.83813	0.00000	33690.5	29140.1	0.0	U/P
48.044	1.0467	0.0000	89.665	0.83908	0.00000	33773.8	29207.1	0.0	U/P
48.067	1.0698	0.0000	89.667	0.84013	0.00000	33858.4	29274.3	0.0	U/P
48.089	1.1047	0.0000	89.669	0.84131	0.00000	33945.4	29341.6	0.0	U/P
48.111	1.1414	0.0000	89.672	0.84265	0.00000	34035.3	29408.9	0.0	U/P
48.133	1.1767	0.0000	89.675	0.84414	0.00000	34128.0	29476.4	0.0	U/P
48.156	1.2075	0.0000	89.678	0.84575	0.00000	34223.4	29544.0	0.0	U/P
48.178	1.2337	0.0000	89.681	0.84747	0.00000	34321.0	29611.7	0.0	U/P
48.200	1.2562	0.0000	89.685	0.84927	0.00000	34420.6	29679.6	0.0	U/P
48.222	1.2753	0.0000	89.689	0.85116	0.00000	34521.9	29747.6	0.0	U/P
48.244	1.2919	0.0000	89.693	0.85310	0.00000	34624.5	29815.8	0.0	U/P
48.267	1.3065	0.0000	89.697	0.85509	0.00000	34728.5	29884.1	0.0	U/P
48.289	1.3196	0.0000	89.701	0.85713	0.00000	34833.5	29952.6	0.0	U/P
48.311	1.3312	0.0000	89.706	0.85921	0.00000	34939.6	30021.2	0.0	U/P
48.333	1.3424	0.0000	89.710	0.86132	0.00000	35046.5	30090.0	0.0	U/P
48.356	1.3520	0.0000	89.714	0.86346	0.00000	35154.3	30159.0	0.0	U/P
48.378	1.3607	0.0000	89.719	0.86562	0.00000	35262.8	30228.2	0.0	U/P
48.400	1.3688	0.0000	89.723	0.86780	0.00000	35372.0	30297.5	0.0	U/P
48.422	1.3762	0.0000	89.728	0.87000	0.00000	35481.8	30367.0	0.0	U/P
48.444	1.3830	0.0000	89.733	0.87222	0.00000	35592.1	30436.7	0.0	U/P
48.467	1.3892	0.0000	89.737	0.87444	0.00000	35703.0	30506.6	0.0	U/P
48.489	1.3950	0.0000	89.742	0.87668	0.00000	35814.4	30576.6	0.0	U/P
48.511	1.4004	0.0000	89.747	0.87892	0.00000	35926.2	30646.9	0.0	U/P
48.533	1.4053	0.0000	89.751	0.88117	0.00000	36038.4	30717.3	0.0	U/P
48.556	1.4099	0.0000	89.756	0.88342	0.00000	36151.0	30787.9	0.0	U/P
48.578	1.4140	0.0000	89.761	0.88568	0.00000	36264.0	30858.6	0.0	U/P
48.600	1.4179	0.0000	89.765	0.88794	0.00000	36377.3	30929.6	0.0	U/P
48.622	1.4216	0.0000	89.770	0.89019	0.00000	36490.8	31000.7	0.0	U/P
48.644	1.4250	0.0000	89.775	0.89245	0.00000	36604.7	31072.0	0.0	U/P
48.667	1.4282	0.0000	89.780	0.89470	0.00000	36718.8	31143.5	0.0	U/P
48.689	1.4311	0.0000	89.784	0.89696	0.00000	36833.2	31215.2	0.0	U/P
48.711	1.4339	0.0000	89.789	0.89920	0.00000	36947.8	31287.0	0.0	U/P
48.733	1.4366	0.0000	89.794	0.90145	0.00000	37062.6	31359.0	0.0	U/P
48.756	1.4390	0.0000	89.798	0.90369	0.00000	37177.7	31431.2	0.0	U/P
48.778	1.4413	0.0000	89.803	0.90592	0.00000	37292.9	31503.6	0.0	U/P
48.800	1.4435	0.0000	89.808	0.90815	0.00000	37408.3	31576.2	0.0	U/P
48.822	1.4455	0.0000	89.812	0.91037	0.00000	37523.8	31648.9	0.0	U/P
48.844	1.4475	0.0000	89.817	0.91259	0.00000	37639.5	31721.8	0.0	U/P
48.867	1.4494	0.0000	89.822	0.91480	0.00000	37755.4	31794.9	0.0	U/P
48.889	1.4512	0.0000	89.826	0.91700	0.00000	37871.4	31868.2	0.0	U/P
48.911	1.4531	0.0000	89.831	0.91920	0.00000	37987.6	31941.7	0.0	U/P
48.933	1.4549	0.0000	89.836	0.92139	0.00000	38103.9	32015.3	0.0	U/P
48.956	1.4567	0.0000	89.840	0.92357	0.00000	38220.4	32089.1	0.0	U/P
48.978	1.4586	0.0000	89.845	0.92575	0.00000	38337.0	32163.0	0.0	U/P
49.000	1.4604	0.0000	89.849	0.92791	0.00000	38453.8	32237.2	0.0	U/P
49.022	1.4622	0.0000	89.854	0.93008	0.00000	38570.7	32311.5	0.0	U/P
49.044	1.4640	0.0000	89.858	0.93223	0.00000	38687.7	32386.0	0.0	U/P
49.067	1.4659	0.0000	89.863	0.93438	0.00000	38804.9	32460.7	0.0	U/P
49.089	1.4677	0.0000	89.867	0.93653	0.00000	38922.3	32535.5	0.0	U/P
49.111	1.4695	0.0000	89.872	0.93867	0.00000	39039.8	32610.5	0.0	U/P
49.133	1.4713	0.0000	89.876	0.94080	0.00000	39157.4	32685.7	0.0	U/P
49.156	1.4731	0.0000	89.881	0.94292	0.00000	39275.2	32761.0	0.0	U/P
49.178	1.4750	0.0000	89.885	0.94504	0.00000	39393.1	32836.6	0.0	U/P
49.200	1.4768	0.0000	89.890	0.94716	0.00000	39511.2	32912.3	0.0	U/P
49.222	1.4786	0.0000	89.894	0.94926	0.00000	39629.4	32988.1	0.0	U/P
49.244	1.4804	0.0000	89.898	0.95137	0.00000	39747.7	33064.1	0.0	U/P
49.267	1.4822	0.0000	89.903	0.95346	0.00000	39866.2	33140.3	0.0	U/P
49.289	1.4840	0.0000	89.907	0.95555	0.00000	39984.9	33216.7	0.0	U/P
49.311	1.4858	0.0000	89.912	0.95764	0.00000	40103.7	33293.2	0.0	U/P

**PONDS Version 3.3.0229**  
**Retention Pond Recovery - Refined Method**  
**Copyright 2008**  
**Devo Seereeram, Ph.D., P.E.**

**Detailed Results (cont,d.)** :: Scenario 1 :: 25-96 - Proposed

Elapsed Time (hours)	Inflow Rate (ft <sup>3</sup> /s)	Outside Recharge (ft/day)	Stage Elevation (ft datum)	Infiltration Rate (ft <sup>3</sup> /s)	Overflow Discharge (ft <sup>3</sup> /s)	Cumulative Inflow Volume (ft <sup>3</sup> )	Cumulative Infiltration Volume (ft <sup>3</sup> )	Cumulative Discharge Volume (ft <sup>3</sup> )	Flow Type
49.333	1.4876	0.0000	89.916	0.95972	0.00000	40222.6	33369.9	0.0	U/P
49.356	1.4894	0.0000	89.920	0.96179	0.00000	40341.7	33446.8	0.0	U/P
49.378	1.4912	0.0000	89.925	0.96386	0.00000	40460.9	33523.8	0.0	U/P
49.400	1.4930	0.0000	89.929	0.96592	0.00000	40580.3	33601.0	0.0	U/P
49.422	1.4948	0.0000	89.933	0.96798	0.00000	40699.8	33678.3	0.0	U/P
49.444	1.4966	0.0000	89.937	0.97003	0.00000	40819.5	33755.9	0.0	U/P
49.467	1.4984	0.0000	89.942	0.97207	0.00000	40939.3	33833.5	0.0	U/P
49.489	1.5002	0.0000	89.946	0.97412	0.00000	41059.2	33911.4	0.0	U/P
49.511	1.5020	0.0000	89.950	0.97615	0.00000	41179.3	33989.4	0.0	U/P
49.533	1.5038	0.0000	89.955	0.97818	0.00000	41299.5	34067.6	0.0	U/P
49.556	1.5056	0.0000	89.959	0.98021	0.00000	41419.9	34145.9	0.0	U/P
49.578	1.5074	0.0000	89.963	0.98223	0.00000	41540.4	34224.4	0.0	U/P
49.600	1.5091	0.0000	89.967	0.98424	0.00000	41661.1	34303.1	0.0	U/P
49.622	1.5109	0.0000	89.971	0.98625	0.00000	41781.9	34381.9	0.0	U/P
49.644	1.5127	0.0000	89.976	0.98826	0.00000	41902.8	34460.9	0.0	U/P
49.667	1.5145	0.0000	89.980	0.99026	0.00000	42023.9	34540.0	0.0	U/P
49.689	1.5163	0.0000	89.984	0.99226	0.00000	42145.1	34619.3	0.0	U/P
49.711	1.5181	0.0000	89.988	0.99421	0.00000	42266.5	34698.8	0.0	U/P
49.733	1.5198	0.0000	89.992	0.99555	0.00000	42388.0	34778.4	0.0	U/P
49.756	1.5216	0.0000	89.997	0.99634	0.00000	42509.7	34858.1	0.0	U/P
49.778	1.5234	0.0000	90.001	0.99712	0.00000	42631.5	34937.8	0.0	U/P
49.800	1.5251	0.0000	90.005	0.99790	0.00000	42753.4	35017.6	0.0	U/P
49.822	1.5269	0.0000	90.009	0.99869	0.00000	42875.5	35097.5	0.0	U/P
49.844	1.5287	0.0000	90.013	0.99948	0.00000	42997.7	35177.4	0.0	U/P
49.867	1.5305	0.0000	90.017	1.00027	0.00000	43120.1	35257.4	0.0	U/P
49.889	1.5322	0.0000	90.022	1.00105	0.00000	43242.6	35337.4	0.0	U/P
49.911	1.5340	0.0000	90.026	1.00184	0.00000	43365.3	35417.5	0.0	U/P
49.933	1.5358	0.0000	90.030	1.00263	0.00000	43488.0	35497.7	0.0	U/P
49.956	1.5375	0.0000	90.034	1.00342	0.00000	43611.0	35578.0	0.0	U/P
49.978	1.5393	0.0000	90.038	1.00421	0.00000	43734.0	35658.3	0.0	U/P
50.000	1.5415	0.0000	90.043	1.00501	0.00000	43857.3	35738.6	0.0	U/P
50.022	1.5472	0.0000	90.047	1.00581	0.00000	43980.8	35819.1	0.0	U/P
50.044	1.5585	0.0000	90.051	1.00663	0.00000	44105.1	35899.6	0.0	U/P
50.067	1.5779	0.0000	90.055	1.00747	0.00000	44230.5	35980.1	0.0	U/P
50.089	1.6050	0.0000	90.060	1.00835	0.00000	44357.8	36060.8	0.0	U/P
50.111	1.6332	0.0000	90.065	1.00927	0.00000	44487.4	36141.5	0.0	U/P
50.133	1.6599	0.0000	90.070	1.01022	0.00000	44619.1	36222.3	0.0	U/P
50.156	1.6833	0.0000	90.075	1.01121	0.00000	44752.8	36303.1	0.0	U/P
50.178	1.7033	0.0000	90.080	1.01222	0.00000	44888.3	36384.0	0.0	U/P
50.200	1.7206	0.0000	90.086	1.01326	0.00000	45025.2	36465.1	0.0	U/P
50.222	1.7356	0.0000	90.091	1.01432	0.00000	45163.5	36546.2	0.0	U/P
50.244	1.7487	0.0000	90.097	1.01539	0.00000	45302.8	36627.4	0.0	U/P
50.267	1.7603	0.0000	90.103	1.01647	0.00000	45443.2	36708.6	0.0	U/P
50.289	1.7709	0.0000	90.108	1.01757	0.00000	45584.5	36790.0	0.0	U/P
50.311	1.7804	0.0000	90.114	1.01868	0.00000	45726.5	36871.4	0.0	U/P
50.333	1.7895	0.0000	90.120	1.01981	0.00000	45869.3	36953.0	0.0	U/P
50.356	1.7976	0.0000	90.126	1.02094	0.00000	46012.8	37034.6	0.0	U/P
50.378	1.8050	0.0000	90.132	1.02207	0.00000	46156.9	37116.3	0.0	U/P
50.400	1.8119	0.0000	90.138	1.02322	0.00000	46301.6	37198.1	0.0	U/P
50.422	1.8183	0.0000	90.144	1.02437	0.00000	46446.8	37280.0	0.0	U/P
50.444	1.8242	0.0000	90.151	1.02553	0.00000	46592.5	37362.0	0.0	U/P
50.467	1.8298	0.0000	90.157	1.02669	0.00000	46738.6	37444.1	0.0	U/P
50.489	1.8350	0.0000	90.163	1.02786	0.00000	46885.2	37526.3	0.0	U/P
50.511	1.8400	0.0000	90.169	1.02903	0.00000	47032.2	37608.6	0.0	U/P
50.533	1.8446	0.0000	90.175	1.03020	0.00000	47179.6	37691.0	0.0	U/P
50.556	1.8489	0.0000	90.182	1.03138	0.00000	47327.4	37773.4	0.0	U/P
50.578	1.8529	0.0000	90.188	1.03256	0.00000	47475.4	37856.0	0.0	U/P
50.600	1.8568	0.0000	90.194	1.03374	0.00000	47623.8	37938.6	0.0	U/P
50.622	1.8604	0.0000	90.200	1.03493	0.00000	47772.5	38021.4	0.0	U/P
50.644	1.8639	0.0000	90.207	1.03611	0.00000	47921.5	38104.2	0.0	U/P
50.667	1.8672	0.0000	90.213	1.03730	0.00000	48070.7	38187.2	0.0	U/P
50.689	1.8703	0.0000	90.219	1.03849	0.00000	48220.2	38270.2	0.0	U/P
50.711	1.8734	0.0000	90.226	1.03968	0.00000	48370.0	38353.3	0.0	U/P
50.733	1.8763	0.0000	90.232	1.04088	0.00000	48520.0	38436.5	0.0	U/P
50.756	1.8790	0.0000	90.238	1.04207	0.00000	48670.2	38519.8	0.0	U/P
50.778	1.8817	0.0000	90.245	1.04326	0.00000	48820.6	38603.3	0.0	U/P
50.800	1.8842	0.0000	90.251	1.04446	0.00000	48971.2	38686.8	0.0	U/P
50.822	1.8867	0.0000	90.257	1.04565	0.00000	49122.1	38770.4	0.0	U/P
50.844	1.8891	0.0000	90.264	1.04685	0.00000	49273.1	38854.1	0.0	U/P
50.867	1.8915	0.0000	90.270	1.04804	0.00000	49424.3	38937.9	0.0	U/P
50.889	1.8938	0.0000	90.276	1.04924	0.00000	49575.7	39021.8	0.0	U/P
50.911	1.8961	0.0000	90.283	1.05044	0.00000	49727.3	39105.8	0.0	U/P
50.933	1.8984	0.0000	90.289	1.05163	0.00000	49879.1	39189.8	0.0	U/P
50.956	1.9008	0.0000	90.295	1.05283	0.00000	50031.1	39274.0	0.0	U/P

**PONDS Version 3.3.0229**  
**Retention Pond Recovery - Refined Method**  
**Copyright 2008**  
**Devo Seereeram, Ph.D., P.E.**

**Detailed Results (cont,d.)** :: Scenario 1 :: 25-96 - Proposed

Elapsed Time (hours)	Inflow Rate (ft <sup>3</sup> /s)	Outside Recharge (ft/day)	Stage Elevation (ft datum)	Infiltration Rate (ft <sup>3</sup> /s)	Overflow Discharge (ft <sup>3</sup> /s)	Cumulative Inflow Volume (ft <sup>3</sup> )	Cumulative Infiltration Volume (ft <sup>3</sup> )	Cumulative Discharge Volume (ft <sup>3</sup> )	Flow Type
50.978	1.9031	0.0000	90.302	1.05402	0.00000	50183.2	39358.3	0.0	U/P
51.000	1.9054	0.0000	90.308	1.05522	0.00000	50335.6	39442.7	0.0	U/P
51.022	1.9077	0.0000	90.314	1.05642	0.00000	50488.1	39527.1	0.0	U/P
51.044	1.9100	0.0000	90.321	1.05762	0.00000	50640.8	39611.7	0.0	U/P
51.067	1.9123	0.0000	90.327	1.05881	0.00000	50793.7	39696.3	0.0	U/P
51.089	1.9146	0.0000	90.333	1.06001	0.00000	50946.8	39781.1	0.0	U/P
51.111	1.9169	0.0000	90.340	1.06121	0.00000	51100.0	39865.9	0.0	U/P
51.133	1.9192	0.0000	90.346	1.06241	0.00000	51253.5	39950.9	0.0	U/P
51.156	1.9215	0.0000	90.353	1.06361	0.00000	51407.1	40035.9	0.0	U/P
51.178	1.9237	0.0000	90.359	1.06480	0.00000	51560.9	40121.1	0.0	U/P
51.200	1.9260	0.0000	90.365	1.06600	0.00000	51714.9	40206.3	0.0	U/P
51.222	1.9283	0.0000	90.372	1.06720	0.00000	51869.1	40291.6	0.0	U/P
51.244	1.9306	0.0000	90.378	1.06840	0.00000	52023.4	40377.0	0.0	U/P
51.267	1.9329	0.0000	90.384	1.06960	0.00000	52178.0	40462.6	0.0	U/P
51.289	1.9352	0.0000	90.391	1.07080	0.00000	52332.7	40548.2	0.0	U/P
51.311	1.9374	0.0000	90.397	1.07200	0.00000	52487.6	40633.9	0.0	U/P
51.333	1.9397	0.0000	90.403	1.07320	0.00000	52642.7	40719.7	0.0	U/P
51.356	1.9420	0.0000	90.410	1.07440	0.00000	52797.9	40805.6	0.0	U/P
51.378	1.9443	0.0000	90.416	1.07560	0.00000	52953.4	40891.6	0.0	U/P
51.400	1.9465	0.0000	90.423	1.07680	0.00000	53109.0	40977.7	0.0	U/P
51.422	1.9488	0.0000	90.429	1.07800	0.00000	53264.8	41063.9	0.0	U/P
51.444	1.9510	0.0000	90.435	1.07920	0.00000	53420.8	41150.2	0.0	U/P
51.467	1.9533	0.0000	90.442	1.08040	0.00000	53577.0	41236.6	0.0	U/P
51.489	1.9556	0.0000	90.448	1.08160	0.00000	53733.3	41323.0	0.0	U/P
51.511	1.9578	0.0000	90.454	1.08280	0.00000	53889.9	41409.6	0.0	U/P
51.533	1.9601	0.0000	90.461	1.08400	0.00000	54046.6	41496.3	0.0	U/P
51.556	1.9623	0.0000	90.467	1.08520	0.00000	54203.5	41583.1	0.0	U/P
51.578	1.9646	0.0000	90.474	1.08640	0.00000	54360.6	41669.9	0.0	U/P
51.600	1.9668	0.0000	90.480	1.08760	0.00000	54517.8	41756.9	0.0	U/P
51.622	1.9691	0.0000	90.486	1.08880	0.00000	54675.3	41843.9	0.0	U/P
51.644	1.9713	0.0000	90.493	1.09000	0.00000	54832.9	41931.1	0.0	U/P
51.667	1.9736	0.0000	90.499	1.09121	0.00000	54990.7	42018.3	0.0	U/P
51.689	1.9758	0.0000	90.505	1.09241	0.00000	55148.6	42105.7	0.0	U/P
51.711	1.9780	0.0000	90.512	1.09361	0.00000	55306.8	42193.1	0.0	U/P
51.733	1.9803	0.0000	90.518	1.09481	0.00000	55465.1	42280.7	0.0	U/P
51.756	1.9825	0.0000	90.525	1.09601	0.00000	55623.6	42368.3	0.0	U/P
51.778	1.9847	0.0000	90.531	1.09721	0.00000	55782.3	42456.0	0.0	U/P
51.800	1.9870	0.0000	90.537	1.09841	0.00000	55941.2	42543.8	0.0	U/P
51.822	1.9892	0.0000	90.544	1.09962	0.00000	56100.3	42631.8	0.0	U/P
51.844	1.9914	0.0000	90.550	1.10082	0.00000	56259.5	42719.8	0.0	U/P
51.867	1.9936	0.0000	90.556	1.10202	0.00000	56418.9	42807.9	0.0	U/P
51.889	1.9959	0.0000	90.563	1.10322	0.00000	56578.5	42896.1	0.0	U/P
51.911	1.9981	0.0000	90.569	1.10442	0.00000	56738.2	42984.4	0.0	U/P
51.933	2.0003	0.0000	90.576	1.10563	0.00000	56898.1	43072.8	0.0	U/P
51.956	2.0025	0.0000	90.582	1.10683	0.00000	57058.3	43161.3	0.0	U/P
51.978	2.0047	0.0000	90.588	1.10803	0.00000	57218.6	43249.9	0.0	U/P
52.000	2.0069	0.0000	90.595	1.10923	0.00000	57379.0	43338.6	0.0	U/P
52.022	2.0141	0.0000	90.601	1.11045	0.00000	57539.9	43427.4	0.0	U/P
52.044	2.0303	0.0000	90.608	1.11168	0.00000	57701.6	43516.3	0.0	U/P
52.067	2.0604	0.0000	90.614	1.11295	0.00000	57865.3	43605.3	0.0	U/P
52.089	2.1062	0.0000	90.621	1.11427	0.00000	58031.9	43694.3	0.0	U/P
52.111	2.1565	0.0000	90.628	1.11566	0.00000	58202.4	43783.5	0.0	U/P
52.133	2.2055	0.0000	90.636	1.11710	0.00000	58376.9	43872.9	0.0	U/P
52.156	2.2489	0.0000	90.644	1.11860	0.00000	58555.1	43962.3	0.0	U/P
52.178	2.2862	0.0000	90.652	1.12015	0.00000	58736.5	44051.8	0.0	U/P
52.200	2.3182	0.0000	90.660	1.12173	0.00000	58920.7	44141.5	0.0	U/P
52.222	2.3456	0.0000	90.668	1.12335	0.00000	59107.2	44231.3	0.0	U/P
52.244	2.3694	0.0000	90.677	1.12499	0.00000	59295.8	44321.2	0.0	U/P
52.267	2.3904	0.0000	90.686	1.12666	0.00000	59486.2	44411.3	0.0	U/P
52.289	2.4092	0.0000	90.695	1.12834	0.00000	59678.2	44501.5	0.0	U/P
52.311	2.4261	0.0000	90.704	1.13004	0.00000	59871.6	44591.8	0.0	U/P
52.333	2.4421	0.0000	90.713	1.13176	0.00000	60066.3	44682.3	0.0	U/P
52.356	2.4562	0.0000	90.722	1.13350	0.00000	60262.3	44772.9	0.0	U/P
52.378	2.4690	0.0000	90.731	1.13524	0.00000	60459.3	44863.7	0.0	U/P
52.400	2.4809	0.0000	90.741	1.13700	0.00000	60657.3	44954.6	0.0	U/P
52.422	2.4918	0.0000	90.750	1.13876	0.00000	60856.2	45045.6	0.0	U/P
52.444	2.5019	0.0000	90.759	1.14054	0.00000	61055.9	45136.8	0.0	U/P
52.467	2.5113	0.0000	90.769	1.14232	0.00000	61256.5	45228.1	0.0	U/P
52.489	2.5200	0.0000	90.778	1.14410	0.00000	61457.7	45319.5	0.0	U/P
52.511	2.5282	0.0000	90.788	1.14590	0.00000	61659.6	45411.1	0.0	U/P
52.533	2.5357	0.0000	90.797	1.14769	0.00000	61862.2	45502.9	0.0	U/P
52.556	2.5427	0.0000	90.807	1.14949	0.00000	62065.3	45594.8	0.0	U/P
52.578	2.5492	0.0000	90.816	1.15130	0.00000	62269.0	45686.8	0.0	U/P
52.600	2.5554	0.0000	90.826	1.15311	0.00000	62473.2	45779.0	0.0	U/P



**PONDS Version 3.3.0229**  
**Retention Pond Recovery - Refined Method**  
**Copyright 2008**  
**Devo Seereeram, Ph.D., P.E.**

**Detailed Results (cont,d.)** :: Scenario 1 :: 25-96 - Proposed

Elapsed Time (hours)	Inflow Rate (ft <sup>3</sup> /s)	Outside Recharge (ft/day)	Stage Elevation (ft datum)	Infiltration Rate (ft <sup>3</sup> /s)	Overflow Discharge (ft <sup>3</sup> /s)	Cumulative Inflow Volume (ft <sup>3</sup> )	Cumulative Infiltration Volume (ft <sup>3</sup> )	Cumulative Discharge Volume (ft <sup>3</sup> )	Flow Type
52.622	2.5612	0.0000	90.836	1.15491	0.00000	62677.8	45871.3	0.0	U/P
52.644	2.5666	0.0000	90.845	1.15673	0.00000	62883.0	45963.8	0.0	U/P
52.667	2.5717	0.0000	90.855	1.15854	0.00000	63088.5	46056.4	0.0	U/P
52.689	2.5765	0.0000	90.864	1.16035	0.00000	63294.4	46149.1	0.0	U/P
52.711	2.5811	0.0000	90.874	1.16216	0.00000	63500.7	46242.0	0.0	U/P
52.733	2.5855	0.0000	90.884	1.16398	0.00000	63707.4	46335.1	0.0	U/P
52.756	2.5896	0.0000	90.893	1.16579	0.00000	63914.4	46428.3	0.0	U/P
52.778	2.5935	0.0000	90.903	1.16761	0.00000	64121.7	46521.6	0.0	U/P
52.800	2.5972	0.0000	90.913	1.16942	0.00000	64329.3	46615.1	0.0	U/P
52.822	2.6008	0.0000	90.922	1.17124	0.00000	64537.3	46708.7	0.0	U/P
52.844	2.6042	0.0000	90.932	1.17305	0.00000	64745.5	46802.5	0.0	U/P
52.867	2.6076	0.0000	90.941	1.17486	0.00000	64953.9	46896.4	0.0	U/P
52.889	2.6109	0.0000	90.951	1.17667	0.00000	65162.7	46990.5	0.0	U/P
52.911	2.6141	0.0000	90.961	1.17848	0.00000	65371.7	47084.7	0.0	U/P
52.933	2.6173	0.0000	90.970	1.18029	0.00000	65580.9	47179.0	0.0	U/P
52.956	2.6205	0.0000	90.980	1.18210	0.00000	65790.4	47273.5	0.0	U/P
52.978	2.6238	0.0000	90.989	1.18395	0.00000	66000.2	47368.1	0.0	U/P
53.000	2.6270	0.0000	90.999	1.18585	0.00000	66210.2	47462.9	0.0	U/P
53.022	2.6302	0.0000	91.009	1.18777	0.00000	66420.5	47557.9	0.0	U/P
53.044	2.6334	0.0000	91.018	1.18969	0.00000	66631.1	47653.0	0.0	U/P
53.067	2.6366	0.0000	91.028	1.19161	0.00000	66841.9	47748.2	0.0	U/P
53.089	2.6398	0.0000	91.037	1.19352	0.00000	67052.9	47843.6	0.0	U/P
53.111	2.6430	0.0000	91.047	1.19543	0.00000	67264.3	47939.2	0.0	U/P
53.133	2.6462	0.0000	91.056	1.19735	0.00000	67475.8	48034.9	0.0	U/P
53.156	2.6494	0.0000	91.066	1.19926	0.00000	67687.7	48130.8	0.0	U/P
53.178	2.6526	0.0000	91.075	1.20117	0.00000	67899.7	48226.8	0.0	U/P
53.200	2.6558	0.0000	91.085	1.20308	0.00000	68112.1	48323.0	0.0	U/P
53.222	2.6590	0.0000	91.095	1.20498	0.00000	68324.7	48419.3	0.0	U/P
53.244	2.6622	0.0000	91.104	1.20689	0.00000	68537.5	48515.8	0.0	U/P
53.267	2.6654	0.0000	91.114	1.20879	0.00000	68750.6	48612.4	0.0	U/P
53.289	2.6685	0.0000	91.123	1.21070	0.00000	68964.0	48709.2	0.0	U/P
53.311	2.6717	0.0000	91.133	1.21260	0.00000	69177.6	48806.1	0.0	U/P
53.333	2.6749	0.0000	91.142	1.21450	0.00000	69391.4	48903.2	0.0	U/P
53.356	2.6780	0.0000	91.152	1.21640	0.00000	69605.6	49000.4	0.0	U/P
53.378	2.6812	0.0000	91.161	1.21830	0.00000	69819.9	49097.8	0.0	U/P
53.400	2.6843	0.0000	91.170	1.22019	0.00000	70034.5	49195.3	0.0	U/P
53.422	2.6875	0.0000	91.180	1.22209	0.00000	70249.4	49293.0	0.0	U/P
53.444	2.6906	0.0000	91.189	1.22398	0.00000	70464.5	49390.9	0.0	U/P
53.467	2.6938	0.0000	91.199	1.22587	0.00000	70679.9	49488.9	0.0	U/P
53.489	2.6969	0.0000	91.208	1.22777	0.00000	70895.5	49587.0	0.0	U/P
53.511	2.7001	0.0000	91.218	1.22966	0.00000	71111.4	49685.3	0.0	U/P
53.533	2.7032	0.0000	91.227	1.23154	0.00000	71327.6	49783.8	0.0	U/P
53.556	2.7063	0.0000	91.237	1.23343	0.00000	71543.9	49882.4	0.0	U/P
53.578	2.7094	0.0000	91.246	1.23532	0.00000	71760.6	49981.1	0.0	U/P
53.600	2.7126	0.0000	91.255	1.23720	0.00000	71977.4	50080.0	0.0	U/P
53.622	2.7157	0.0000	91.265	1.23909	0.00000	72194.6	50179.1	0.0	U/P
53.644	2.7188	0.0000	91.274	1.24097	0.00000	72412.0	50278.3	0.0	U/P
53.667	2.7219	0.0000	91.284	1.24285	0.00000	72629.6	50377.6	0.0	U/P
53.689	2.7250	0.0000	91.293	1.24473	0.00000	72847.5	50477.1	0.0	U/P
53.711	2.7281	0.0000	91.302	1.24661	0.00000	73065.6	50576.8	0.0	U/P
53.733	2.7312	0.0000	91.312	1.24848	0.00000	73284.0	50676.6	0.0	U/P
53.756	2.7343	0.0000	91.321	1.25036	0.00000	73502.6	50776.5	0.0	U/P
53.778	2.7374	0.0000	91.330	1.25223	0.00000	73721.4	50876.6	0.0	U/P
53.800	2.7405	0.0000	91.340	1.25411	0.00000	73940.6	50976.9	0.0	U/P
53.822	2.7436	0.0000	91.349	1.25598	0.00000	74159.9	51077.3	0.0	U/P
53.844	2.7467	0.0000	91.358	1.25785	0.00000	74379.5	51177.8	0.0	U/P
53.867	2.7497	0.0000	91.368	1.25972	0.00000	74599.4	51278.5	0.0	U/P
53.889	2.7528	0.0000	91.377	1.26159	0.00000	74819.5	51379.4	0.0	U/P
53.911	2.7559	0.0000	91.386	1.26345	0.00000	75039.8	51480.4	0.0	U/P
53.933	2.7590	0.0000	91.396	1.26532	0.00000	75260.4	51581.5	0.0	U/P
53.956	2.7620	0.0000	91.405	1.26718	0.00000	75481.3	51682.8	0.0	U/P
53.978	2.7651	0.0000	91.414	1.26905	0.00000	75702.4	51784.3	0.0	U/P
54.000	2.7682	0.0000	91.424	1.27091	0.00000	75923.7	51885.9	0.0	U/P
54.022	2.7796	0.0000	91.433	1.27279	0.00000	76145.6	51987.6	0.0	U/P
54.044	2.8052	0.0000	91.442	1.27469	0.00000	76369.0	52089.5	0.0	U/P
54.067	2.8518	0.0000	91.452	1.27665	0.00000	76595.3	52191.6	0.0	U/P
54.089	2.9217	0.0000	91.462	1.27868	0.00000	76826.2	52293.8	0.0	U/P
54.111	2.9952	0.0000	91.472	1.28079	0.00000	77062.9	52396.2	0.0	U/P
54.133	3.0659	0.0000	91.483	1.28299	0.00000	77305.3	52498.7	0.0	U/P
54.156	3.1277	0.0000	91.494	1.28525	0.00000	77553.1	52601.5	0.0	U/P
54.178	3.1805	0.0000	91.506	1.28757	0.00000	77805.4	52704.4	0.0	U/P
54.200	3.2258	0.0000	91.517	1.28994	0.00000	78061.7	52807.5	0.0	U/P
54.222	3.2646	0.0000	91.529	1.29235	0.00000	78321.3	52910.8	0.0	U/P
54.244	3.2983	0.0000	91.541	1.29480	0.00000	78583.8	53014.2	0.0	U/P

**PONDS Version 3.3.0229**  
**Retention Pond Recovery - Refined Method**  
**Copyright 2008**  
**Devo Seereeram, Ph.D., P.E.**

**Detailed Results (cont,d.)** :: Scenario 1 :: 25-96 - Proposed

Elapsed Time (hours)	Inflow Rate (ft <sup>3</sup> /s)	Outside Recharge (ft/day)	Stage Elevation (ft datum)	Infiltration Rate (ft <sup>3</sup> /s)	Overflow Discharge (ft <sup>3</sup> /s)	Cumulative Inflow Volume (ft <sup>3</sup> )	Cumulative Infiltration Volume (ft <sup>3</sup> )	Cumulative Discharge Volume (ft <sup>3</sup> )	Flow Type
54.267	3.3282	0.0000	91.554	1.29727	0.00000	78848.9	53117.9	0.0	U/P
54.289	3.3550	0.0000	91.566	1.29977	0.00000	79116.2	53221.8	0.0	U/P
54.311	3.3790	0.0000	91.579	1.30229	0.00000	79385.5	53325.9	0.0	U/P
54.333	3.4020	0.0000	91.591	1.30483	0.00000	79656.8	53430.2	0.0	U/P
54.356	3.4219	0.0000	91.604	1.30738	0.00000	79929.7	53534.7	0.0	U/P
54.378	3.4403	0.0000	91.617	1.30995	0.00000	80204.2	53639.4	0.0	U/P
54.400	3.4571	0.0000	91.630	1.31254	0.00000	80480.1	53744.3	0.0	U/P
54.422	3.4727	0.0000	91.642	1.31513	0.00000	80757.3	53849.4	0.0	U/P
54.444	3.4871	0.0000	91.655	1.31773	0.00000	81035.7	53954.7	0.0	U/P
54.467	3.5004	0.0000	91.668	1.32034	0.00000	81315.2	54060.2	0.0	U/P
54.489	3.5128	0.0000	91.681	1.32296	0.00000	81595.7	54165.9	0.0	U/P
54.511	3.5243	0.0000	91.695	1.32558	0.00000	81877.2	54271.9	0.0	U/P
54.533	3.5351	0.0000	91.708	1.32820	0.00000	82159.6	54378.0	0.0	U/P
54.556	3.5450	0.0000	91.721	1.33083	0.00000	82442.8	54484.4	0.0	U/P
54.578	3.5542	0.0000	91.734	1.33347	0.00000	82726.8	54591.0	0.0	U/P
54.600	3.5629	0.0000	91.747	1.33610	0.00000	83011.5	54697.7	0.0	U/P
54.622	3.5711	0.0000	91.760	1.33874	0.00000	83296.8	54804.7	0.0	U/P
54.644	3.5788	0.0000	91.773	1.34137	0.00000	83582.8	54911.9	0.0	U/P
54.667	3.5859	0.0000	91.786	1.34401	0.00000	83869.4	55019.4	0.0	U/P
54.689	3.5928	0.0000	91.800	1.34665	0.00000	84156.5	55127.0	0.0	U/P
54.711	3.5992	0.0000	91.813	1.34928	0.00000	84444.2	55234.8	0.0	U/P
54.733	3.6053	0.0000	91.826	1.35192	0.00000	84732.4	55342.9	0.0	U/P
54.756	3.6111	0.0000	91.839	1.35455	0.00000	85021.1	55451.1	0.0	U/P
54.778	3.6166	0.0000	91.852	1.35718	0.00000	85310.2	55559.6	0.0	U/P
54.800	3.6218	0.0000	91.865	1.35981	0.00000	85599.7	55668.3	0.0	U/P
54.822	3.6268	0.0000	91.878	1.36244	0.00000	85889.6	55777.2	0.0	U/P
54.844	3.6316	0.0000	91.892	1.36506	0.00000	86180.0	55886.3	0.0	U/P
54.867	3.6363	0.0000	91.905	1.36768	0.00000	86470.7	55995.6	0.0	U/P
54.889	3.6408	0.0000	91.918	1.37030	0.00000	86761.8	56105.1	0.0	U/P
54.911	3.6454	0.0000	91.931	1.37292	0.00000	87053.2	56214.8	0.0	U/P
54.933	3.6499	0.0000	91.944	1.37553	0.00000	87345.0	56324.8	0.0	U/P
54.956	3.6544	0.0000	91.957	1.37814	0.00000	87637.2	56434.9	0.0	U/P
54.978	3.6589	0.0000	91.970	1.38075	0.00000	87929.7	56545.3	0.0	U/P
55.000	3.6634	0.0000	91.983	1.38338	0.00000	88222.6	56655.8	0.0	U/P
55.022	3.6679	0.0000	91.996	1.38608	0.00000	88515.9	56766.6	0.0	U/P
55.044	3.6724	0.0000	92.009	1.38884	0.00000	88809.5	56877.6	0.0	U/P
55.067	3.6769	0.0000	92.022	1.39159	0.00000	89103.5	56988.8	0.0	U/P
55.089	3.6814	0.0000	92.035	1.39434	0.00000	89397.8	57100.3	0.0	U/P
55.111	3.6859	0.0000	92.048	1.39708	0.00000	89692.5	57211.9	0.0	U/P
55.133	3.6903	0.0000	92.061	1.39983	0.00000	89987.5	57323.8	0.0	U/P
55.156	3.6948	0.0000	92.073	1.40256	0.00000	90282.9	57435.9	0.0	U/P
55.178	3.6992	0.0000	92.086	1.40530	0.00000	90578.7	57548.2	0.0	U/P
55.200	3.7037	0.0000	92.099	1.40803	0.00000	90874.8	57660.7	0.0	U/P
55.222	3.7081	0.0000	92.112	1.41076	0.00000	91171.3	57773.5	0.0	U/P
55.244	3.7126	0.0000	92.125	1.41349	0.00000	91468.1	57886.5	0.0	U/P
55.267	3.7170	0.0000	92.138	1.41621	0.00000	91765.3	57999.6	0.0	U/P
55.289	3.7214	0.0000	92.151	1.41893	0.00000	92062.8	58113.0	0.0	U/P
55.311	3.7259	0.0000	92.163	1.42165	0.00000	92360.7	58226.7	0.0	U/P
55.333	3.7303	0.0000	92.176	1.42436	0.00000	92659.0	58340.5	0.0	U/P
55.356	3.7347	0.0000	92.189	1.42707	0.00000	92957.6	58454.6	0.0	U/P
55.378	3.7391	0.0000	92.202	1.42978	0.00000	93256.5	58568.8	0.0	U/P
55.400	3.7435	0.0000	92.214	1.43248	0.00000	93555.8	58683.3	0.0	U/P
55.422	3.7479	0.0000	92.227	1.43518	0.00000	93855.5	58798.0	0.0	U/P
55.444	3.7522	0.0000	92.240	1.43788	0.00000	94155.5	58913.0	0.0	U/P
55.467	3.7566	0.0000	92.252	1.44058	0.00000	94455.8	59028.1	0.0	U/P
55.489	3.7610	0.0000	92.265	1.44327	0.00000	94756.5	59143.5	0.0	U/P
55.511	3.7654	0.0000	92.278	1.44595	0.00000	95057.6	59259.0	0.0	U/P
55.533	3.7697	0.0000	92.290	1.44864	0.00000	95359.0	59374.8	0.0	U/P
55.556	3.7741	0.0000	92.303	1.45132	0.00000	95660.8	59490.8	0.0	U/P
55.578	3.7784	0.0000	92.316	1.45400	0.00000	95962.9	59607.0	0.0	U/P
55.600	3.7828	0.0000	92.328	1.45668	0.00000	96265.3	59723.4	0.0	U/P
55.622	3.7871	0.0000	92.341	1.45935	0.00000	96568.1	59840.1	0.0	U/P
55.644	3.7914	0.0000	92.353	1.46202	0.00000	96871.2	59956.9	0.0	U/P
55.667	3.7957	0.0000	92.366	1.46469	0.00000	97174.7	60074.0	0.0	U/P
55.689	3.8001	0.0000	92.379	1.46735	0.00000	97478.6	60191.3	0.0	U/P
55.711	3.8044	0.0000	92.391	1.47001	0.00000	97782.7	60308.8	0.0	U/P
55.733	3.8087	0.0000	92.404	1.47267	0.00000	98087.3	60426.5	0.0	U/P
55.756	3.8130	0.0000	92.416	1.47533	0.00000	98392.1	60544.4	0.0	U/P
55.778	3.8173	0.0000	92.429	1.47798	0.00000	98697.3	60662.5	0.0	U/P
55.800	3.8216	0.0000	92.441	1.48063	0.00000	99002.9	60780.9	0.0	U/P
55.822	3.8258	0.0000	92.454	1.48328	0.00000	99308.8	60899.4	0.0	U/P
55.844	3.8301	0.0000	92.466	1.48592	0.00000	99615.0	61018.2	0.0	U/P
55.867	3.8344	0.0000	92.478	1.48856	0.00000	99921.6	61137.2	0.0	U/P
55.889	3.8387	0.0000	92.491	1.49120	0.00000	100228.5	61256.4	0.0	U/P

**PONDS Version 3.3.0229**  
**Retention Pond Recovery - Refined Method**  
**Copyright 2008**  
**Devo Seereeram, Ph.D., P.E.**

**Detailed Results (cont,d.)** :: Scenario 1 :: 25-96 - Proposed

Elapsed Time (hours)	Inflow Rate (ft <sup>3</sup> /s)	Outside Recharge (ft/day)	Stage Elevation (ft datum)	Infiltration Rate (ft <sup>3</sup> /s)	Overflow Discharge (ft <sup>3</sup> /s)	Cumulative Inflow Volume (ft <sup>3</sup> )	Cumulative Infiltration Volume (ft <sup>3</sup> )	Cumulative Discharge Volume (ft <sup>3</sup> )	Flow Type
55.911	3.8429	0.0000	92.503	1.49383	0.00000	100535.8	61375.8	0.0	U/P
55.933	3.8472	0.0000	92.516	1.49647	0.00000	100843.4	61495.4	0.0	U/P
55.956	3.8514	0.0000	92.528	1.49910	0.00000	101151.3	61615.2	0.0	U/P
55.978	3.8557	0.0000	92.540	1.50172	0.00000	101459.6	61735.2	0.0	U/P
56.000	3.8634	0.0000	92.553	1.50436	0.00000	101768.4	61855.5	0.0	U/P
56.022	3.8977	0.0000	92.565	1.50703	0.00000	102078.8	61975.9	0.0	U/P
56.044	3.9756	0.0000	92.578	1.50978	0.00000	102393.7	62096.6	0.0	U/P
56.067	4.1152	0.0000	92.591	1.51268	0.00000	102717.4	62217.5	0.0	U/P
56.089	4.3138	0.0000	92.605	1.51578	0.00000	103054.5	62338.6	0.0	U/P
56.111	4.5204	0.0000	92.620	1.51909	0.00000	103407.9	62460.0	0.0	U/P
56.133	4.7161	0.0000	92.636	1.52260	0.00000	103777.4	62581.7	0.0	U/P
56.156	4.8863	0.0000	92.653	1.52628	0.00000	104161.5	62703.6	0.0	U/P
56.178	5.0313	0.0000	92.671	1.53011	0.00000	104558.2	62825.9	0.0	U/P
56.200	5.1550	0.0000	92.689	1.53406	0.00000	104965.6	62948.5	0.0	U/P
56.222	5.2606	0.0000	92.708	1.53812	0.00000	105382.2	63071.4	0.0	U/P
56.244	5.3521	0.0000	92.727	1.54225	0.00000	105806.7	63194.6	0.0	U/P
56.267	5.4329	0.0000	92.747	1.54646	0.00000	106238.1	63318.1	0.0	U/P
56.289	5.5048	0.0000	92.767	1.55074	0.00000	106675.6	63442.0	0.0	U/P
56.311	5.5694	0.0000	92.787	1.55506	0.00000	107118.6	63566.2	0.0	U/P
56.333	5.6304	0.0000	92.808	1.55944	0.00000	107566.6	63690.8	0.0	U/P
56.356	5.6832	0.0000	92.829	1.56385	0.00000	108019.1	63815.7	0.0	U/P
56.378	5.7313	0.0000	92.849	1.56830	0.00000	108475.7	63941.0	0.0	U/P
56.400	5.7753	0.0000	92.870	1.57278	0.00000	108936.0	64066.7	0.0	U/P
56.422	5.8156	0.0000	92.892	1.57729	0.00000	109399.6	64192.7	0.0	U/P
56.444	5.8526	0.0000	92.913	1.58181	0.00000	109866.4	64319.0	0.0	U/P
56.467	5.8867	0.0000	92.934	1.58636	0.00000	110335.9	64445.8	0.0	U/P
56.489	5.9180	0.0000	92.956	1.59092	0.00000	110808.1	64572.9	0.0	U/P
56.511	5.9469	0.0000	92.977	1.59553	0.00000	111282.7	64700.3	0.0	U/P
56.533	5.9735	0.0000	92.999	1.60028	0.00000	111759.5	64828.1	0.0	U/P
56.556	5.9978	0.0000	93.020	1.60513	0.00000	112238.4	64956.4	0.0	U/P
56.578	6.0201	0.0000	93.042	1.60998	0.00000	112719.1	65085.0	0.0	U/P
56.600	6.0409	0.0000	93.063	1.61484	0.00000	113201.5	65214.0	0.0	U/P
56.622	6.0603	0.0000	93.085	1.61970	0.00000	113685.6	65343.3	0.0	U/P
56.644	6.0782	0.0000	93.107	1.62456	0.00000	114171.1	65473.1	0.0	U/P
56.667	6.0947	0.0000	93.128	1.62941	0.00000	114658.0	65603.3	0.0	U/P
56.689	6.1102	0.0000	93.150	1.63427	0.00000	115146.2	65733.8	0.0	U/P
56.711	6.1247	0.0000	93.171	1.63912	0.00000	115635.6	65864.7	0.0	U/P
56.733	6.1382	0.0000	93.193	1.64396	0.00000	116126.2	65996.1	0.0	U/P
56.756	6.1507	0.0000	93.215	1.64880	0.00000	116617.7	66127.8	0.0	U/P
56.778	6.1623	0.0000	93.236	1.65363	0.00000	117110.2	66259.9	0.0	U/P
56.800	6.1732	0.0000	93.258	1.65846	0.00000	117603.7	66392.4	0.0	U/P
56.822	6.1836	0.0000	93.279	1.66327	0.00000	118097.9	66525.2	0.0	U/P
56.844	6.1934	0.0000	93.301	1.66808	0.00000	118593.0	66658.5	0.0	U/P
56.867	6.2029	0.0000	93.322	1.67288	0.00000	119088.9	66792.1	0.0	U/P
56.889	6.2120	0.0000	93.343	1.67767	0.00000	119585.5	66926.1	0.0	U/P
56.911	6.2210	0.0000	93.365	1.68245	0.00000	120082.8	67060.5	0.0	U/P
56.933	6.2300	0.0000	93.386	1.68722	0.00000	120580.8	67195.3	0.0	U/P
56.956	6.2391	0.0000	93.407	1.69198	0.00000	121079.6	67330.5	0.0	U/P
56.978	6.2481	0.0000	93.428	1.69673	0.00000	121579.1	67466.1	0.0	U/P
57.000	6.2570	0.0000	93.449	1.70148	0.00000	122079.3	67602.0	0.0	U/P
57.022	6.2660	0.0000	93.471	1.70621	0.00000	122580.2	67738.3	0.0	U/P
57.044	6.2749	0.0000	93.492	1.71094	0.00000	123081.8	67875.0	0.0	U/P
57.067	6.2839	0.0000	93.513	1.71566	0.00000	123584.2	68012.0	0.0	U/P
57.089	6.2928	0.0000	93.534	1.72037	0.00000	124087.3	68149.5	0.0	U/P
57.111	6.3017	0.0000	93.555	1.72507	0.00000	124591.0	68287.3	0.0	U/P
57.133	6.3105	0.0000	93.575	1.72976	0.00000	125095.5	68425.5	0.0	U/P
57.156	6.3194	0.0000	93.596	1.73445	0.00000	125600.7	68564.1	0.0	U/P
57.178	6.3282	0.0000	93.617	1.73912	0.00000	126106.6	68703.0	0.0	U/P
57.200	6.3371	0.0000	93.638	1.74379	0.00000	126613.2	68842.3	0.0	U/P
57.222	6.3459	0.0000	93.659	1.74845	0.00000	127120.5	68982.0	0.0	U/P
57.244	6.3546	0.0000	93.679	1.75310	0.00000	127628.6	69122.1	0.0	U/P
57.267	6.3634	0.0000	93.700	1.75774	0.00000	128137.3	69262.5	0.0	U/P
57.289	6.3722	0.0000	93.721	1.76238	0.00000	128646.7	69403.3	0.0	U/P
57.311	6.3809	0.0000	93.741	1.76700	0.00000	129156.8	69544.5	0.0	U/P
57.333	6.3896	0.0000	93.762	1.77162	0.00000	129667.7	69686.0	0.0	U/P
57.356	6.3983	0.0000	93.783	1.77623	0.00000	130179.2	69827.9	0.0	U/P
57.378	6.4070	0.0000	93.803	1.78083	0.00000	130691.4	69970.2	0.0	U/P
57.400	6.4157	0.0000	93.823	1.78543	0.00000	131204.3	70112.9	0.0	U/P
57.422	6.4243	0.0000	93.844	1.79001	0.00000	131717.9	70255.9	0.0	U/P
57.444	6.4329	0.0000	93.864	1.79459	0.00000	132232.2	70399.3	0.0	U/P
57.467	6.4415	0.0000	93.885	1.79917	0.00000	132747.2	70543.0	0.0	U/P
57.489	6.4501	0.0000	93.905	1.80373	0.00000	133262.8	70687.1	0.0	U/P
57.511	6.4587	0.0000	93.925	1.80829	0.00000	133779.2	70831.6	0.0	U/P
57.533	6.4673	0.0000	93.946	1.81283	0.00000	134296.2	70976.5	0.0	U/P

**PONDS Version 3.3.0229**  
**Retention Pond Recovery - Refined Method**  
**Copyright 2008**  
**Devo Seereeram, Ph.D., P.E.**

**Detailed Results (cont,d.)** :: Scenario 1 :: 25-96 - Proposed

Elapsed Time (hours)	Inflow Rate (ft <sup>3</sup> /s)	Outside Recharge (ft/day)	Stage Elevation (ft datum)	Infiltration Rate (ft <sup>3</sup> /s)	Overflow Discharge (ft <sup>3</sup> /s)	Cumulative Inflow Volume (ft <sup>3</sup> )	Cumulative Infiltration Volume (ft <sup>3</sup> )	Cumulative Discharge Volume (ft <sup>3</sup> )	Flow Type
57.556	6.4758	0.0000	93.966	1.81738	0.00000	134813.9	71121.7	0.0	U/P
57.578	6.4843	0.0000	93.986	1.82578	0.00000	135332.3	71267.2	0.0	U/P
57.600	6.4928	0.0000	94.006	1.83967	0.00000	135851.4	71413.8	0.0	U/P
57.622	6.5013	0.0000	94.026	1.85508	0.00000	136371.2	71561.6	0.0	U/P
57.644	6.5098	0.0000	94.046	1.87034	0.00000	136891.6	71710.6	0.0	U/P
57.667	6.5183	0.0000	94.065	1.88545	0.00000	137412.8	71860.8	0.0	U/P
57.689	6.5267	0.0000	94.085	1.90043	0.00000	137934.6	72012.3	0.0	U/P
57.711	6.5351	0.0000	94.104	1.91526	0.00000	138457.0	72164.9	0.0	U/P
57.733	6.5435	0.0000	94.123	1.92996	0.00000	138980.2	72318.7	0.0	U/P
57.756	6.5519	0.0000	94.142	1.94453	0.00000	139504.0	72473.7	0.0	U/P
57.778	6.5603	0.0000	94.161	1.95897	0.00000	140028.5	72629.9	0.0	U/P
57.800	6.5687	0.0000	94.179	1.97329	0.00000	140553.7	72787.1	0.0	U/P
57.822	6.5770	0.0000	94.198	1.98749	0.00000	141079.5	72945.6	0.0	U/P
57.844	6.5853	0.0000	94.216	2.00157	0.00000	141606.0	73105.1	0.0	U/P
57.867	6.5937	0.0000	94.234	2.01553	0.00000	142133.1	73265.8	0.0	U/P
57.889	6.6019	0.0000	94.252	2.02938	0.00000	142661.0	73427.6	0.0	U/P
57.911	6.6102	0.0000	94.270	2.04312	0.00000	143189.5	73590.5	0.0	U/P
57.933	6.6185	0.0000	94.287	2.05675	0.00000	143718.6	73754.5	0.0	U/P
57.956	6.6267	0.0000	94.305	2.07027	0.00000	144248.4	73919.6	0.0	U/P
57.978	6.6350	0.0000	94.322	2.08369	0.00000	144778.9	74085.8	0.0	U/P
58.000	6.6432	0.0000	94.339	2.09705	0.00000	145310.0	74253.0	0.0	U/P
58.022	6.7048	0.0000	94.356	2.11050	0.00000	145843.9	74421.3	0.0	U/P
58.044	6.8645	0.0000	94.374	2.12431	0.00000	146386.7	74590.7	0.0	U/P
58.067	7.1731	0.0000	94.392	2.13890	0.00000	146948.2	74761.2	0.0	U/P
58.089	7.6521	0.0000	94.412	2.15461	0.00000	147541.2	74932.9	0.0	U/P
58.111	8.1795	0.0000	94.433	2.17161	0.00000	148174.5	75105.9	0.0	U/P
58.133	8.6928	0.0000	94.455	2.18983	0.00000	148849.4	75280.4	0.0	U/P
58.156	9.1474	0.0000	94.480	2.20910	0.00000	149563.0	75456.3	0.0	U/P
58.178	9.5361	0.0000	94.505	2.22922	0.00000	150310.3	75633.8	0.0	U/P
58.200	9.8677	0.0000	94.531	2.25001	0.00000	151086.5	75813.0	0.0	U/P
58.222	10.1502	0.0000	94.559	2.27133	0.00000	151887.2	75993.8	0.0	U/P
58.244	10.3941	0.0000	94.586	2.29304	0.00000	152708.9	76176.4	0.0	U/P
58.267	10.6083	0.0000	94.615	2.31506	0.00000	153549.0	76360.7	0.0	U/P
58.289	10.7988	0.0000	94.643	2.33732	0.00000	154405.3	76546.8	0.0	U/P
58.311	10.9682	0.0000	94.672	2.35976	0.00000	155276.0	76734.7	0.0	U/P
58.333	11.1288	0.0000	94.701	2.38233	0.00000	156159.9	76924.4	0.0	U/P
58.356	11.2691	0.0000	94.730	2.40499	0.00000	157055.8	77115.8	0.0	U/P
58.378	11.3957	0.0000	94.759	2.42771	0.00000	157962.4	77309.2	0.0	U/P
58.400	11.5115	0.0000	94.789	2.45045	0.00000	158878.7	77504.3	0.0	U/P
58.422	11.6175	0.0000	94.818	2.47318	0.00000	159803.8	77701.2	0.0	U/P
58.444	11.7147	0.0000	94.847	2.49589	0.00000	160737.1	77900.0	0.0	U/P
58.467	11.8041	0.0000	94.877	2.51856	0.00000	161677.9	78100.6	0.0	U/P
58.489	11.8863	0.0000	94.906	2.54117	0.00000	162625.5	78303.0	0.0	U/P
58.511	11.9623	0.0000	94.935	2.56370	0.00000	163579.4	78507.2	0.0	U/P
58.533	12.0321	0.0000	94.964	2.58603	0.00000	164539.2	78713.2	0.0	U/P
58.556	12.0962	0.0000	94.993	2.60159	0.00000	165504.3	78920.9	0.0	U/P
58.578	12.1546	0.0000	95.022	2.61057	0.00000	166474.4	79129.4	0.0	U/P
58.600	12.2090	0.0000	95.050	2.61956	0.00000	167448.9	79338.6	0.0	U/P
58.622	12.2597	0.0000	95.079	2.62857	0.00000	168427.7	79548.5	0.0	U/P
58.644	12.3066	0.0000	95.108	2.63757	0.00000	169410.3	79759.2	0.0	U/P
58.667	12.3498	0.0000	95.137	2.64658	0.00000	170396.6	79970.6	0.0	U/P
58.689	12.3901	0.0000	95.166	2.65559	0.00000	171386.2	80182.6	0.0	U/P
58.711	12.4279	0.0000	95.195	2.66459	0.00000	172378.9	80395.4	0.0	U/P
58.733	12.4630	0.0000	95.224	2.67358	0.00000	173374.5	80609.0	0.0	U/P
58.756	12.4955	0.0000	95.253	2.68257	0.00000	174372.9	80823.2	0.0	U/P
58.778	12.5257	0.0000	95.282	2.69155	0.00000	175373.7	81038.2	0.0	U/P
58.800	12.5539	0.0000	95.310	2.70051	0.00000	176376.9	81253.9	0.0	U/P
58.822	12.5805	0.0000	95.339	2.70946	0.00000	177382.3	81470.3	0.0	U/P
58.844	12.6058	0.0000	95.368	2.71840	0.00000	178389.7	81687.4	0.0	U/P
58.867	12.6300	0.0000	95.397	2.72732	0.00000	179399.2	81905.2	0.0	U/P
58.889	12.6530	0.0000	95.425	2.73622	0.00000	180410.5	82123.8	0.0	U/P
58.911	12.6759	0.0000	95.454	2.74511	0.00000	181423.6	82343.0	0.0	U/P
58.933	12.6986	0.0000	95.482	2.75398	0.00000	182438.6	82563.0	0.0	U/P
58.956	12.7213	0.0000	95.511	2.76284	0.00000	183455.4	82783.6	0.0	U/P
58.978	12.7439	0.0000	95.539	2.77168	0.00000	184474.0	83005.0	0.0	U/P
59.000	12.7664	0.0000	95.568	2.78052	0.00000	185494.4	83227.1	0.0	U/P
59.022	12.9018	0.0000	95.596	2.78947	0.00000	186521.1	83449.9	0.0	U/P
59.044	13.2349	0.0000	95.625	2.79870	0.00000	187566.6	83673.4	0.0	U/P
59.067	13.8665	0.0000	95.655	2.80845	0.00000	188650.7	83897.7	0.0	U/P
59.089	14.8335	0.0000	95.688	2.81894	0.00000	189798.7	84122.8	0.0	U/P
59.111	15.8761	0.0000	95.723	2.83026	0.00000	191027.0	84348.7	0.0	U/P
59.133	16.8854	0.0000	95.760	2.84237	0.00000	192337.5	84575.6	0.0	U/P
59.156	17.7753	0.0000	95.800	2.85519	0.00000	193723.9	84803.5	0.0	U/P
59.178	18.5371	0.0000	95.843	2.86860	0.00000	195176.4	85032.5	0.0	U/P

**PONDS Version 3.3.0229**  
**Retention Pond Recovery - Refined Method**  
**Copyright 2008**  
**Devo Seereeram, Ph.D., P.E.**

**Detailed Results (cont,d.)** :: Scenario 1 :: 25-96 - Proposed

Elapsed Time (hours)	Inflow Rate (ft <sup>3</sup> /s)	Outside Recharge (ft/day)	Stage Elevation (ft datum)	Infiltration Rate (ft <sup>3</sup> /s)	Overflow Discharge (ft <sup>3</sup> /s)	Cumulative Inflow Volume (ft <sup>3</sup> )	Cumulative Infiltration Volume (ft <sup>3</sup> )	Cumulative Discharge Volume (ft <sup>3</sup> )	Flow Type
59.200	19.1899	0.0000	95.887	2.88248	0.00000	196685.5	85262.5	0.0	U/P
59.222	19.7487	0.0000	95.932	2.89677	0.00000	198243.0	85493.6	0.0	U/P
59.244	20.2339	0.0000	95.978	2.91158	0.00000	199842.4	85726.0	0.0	U/P
59.267	20.6628	0.0000	96.026	2.92692	0.00000	201478.2	85959.5	0.0	U/P
59.289	21.0467	0.0000	96.074	2.94259	0.00000	203146.6	86194.3	0.0	U/P
59.311	21.3899	0.0000	96.123	2.95845	0.00000	204844.1	86430.3	0.0	U/P
59.333	21.7179	0.0000	96.172	2.97449	0.00000	206568.4	86667.6	0.0	U/P
59.356	22.0044	0.0000	96.222	2.99068	0.00000	208317.3	86906.2	0.0	U/P
59.378	22.2657	0.0000	96.273	3.00699	0.00000	210088.1	87146.1	0.0	U/P
59.400	22.5062	0.0000	96.324	3.02340	0.00000	211879.0	87387.3	0.0	U/P
59.422	22.7278	0.0000	96.375	3.03989	0.00000	213688.3	87629.9	0.0	U/P
59.444	22.9323	0.0000	96.426	3.05645	0.00000	215514.7	87873.7	0.0	U/P
59.467	23.1218	0.0000	96.477	3.07307	0.00000	217356.9	88118.9	0.0	U/P
59.489	23.2973	0.0000	96.529	3.08992	0.00000	219213.6	88365.4	0.0	U/P
59.511	24.4094	0.0000	96.582	3.10793	0.00000	221121.9	88613.3	0.0	U/P
59.533	28.2185	0.0000	96.641	3.12923	0.00000	223227.0	88862.7	0.0	U/P
59.556	36.3099	0.0000	96.714	3.15712	0.00000	225808.2	89114.0	0.0	U/P
59.578	49.9291	0.0000	96.814	3.19520	0.00000	229257.7	89367.8	0.0	U/P
59.600	67.2482	0.0000	96.950	3.24644	0.00000	233944.8	89625.2	0.0	U/P
59.622	84.9993	0.0000	97.127	3.31136	0.00000	240034.7	89887.3	0.0	U/P
59.644	101.6389	0.0000	97.341	3.38794	0.00000	247500.3	90155.0	0.0	U/P
59.667	116.3330	0.0000	97.586	3.47392	0.00000	256219.1	90429.3	0.0	U/P
59.689	129.1738	0.0000	97.857	3.56812	0.00000	266039.4	90710.8	0.0	U/P
59.711	140.4227	0.0000	98.146	3.66963	0.00000	276823.3	91000.2	0.0	U/P
59.733	150.3412	0.0000	98.450	3.77624	0.00000	288453.8	91298.0	0.0	U/P
59.756	159.2233	0.0000	98.765	3.90150	0.00000	300836.4	91604.4	0.0	U/P
59.778	167.2876	0.0000	99.088	4.08026	0.00000	313896.8	91922.2	0.0	U/P
59.800	174.6474	0.0000	99.410	4.29457	0.00000	327574.2	92257.3	0.0	U/P
59.822	181.5383	0.0000	99.728	4.49987	0.00000	341821.7	92609.4	0.0	U/P
59.844	187.9619	0.0000	100.043	4.66288	0.00000	356601.7	92977.2	0.0	U/P
59.867	193.7901	0.0000	100.358	4.79161	0.00000	371871.8	93355.4	0.0	U/P
59.889	199.2195	0.0000	100.673	4.92046	0.00000	387592.1	93743.9	0.0	U/P
59.911	204.2884	0.0000	100.988	5.05085	0.00000	403732.4	94142.7	0.0	U/P
59.933	209.0253	0.0000	101.302	5.18258	0.00000	420265.0	94552.0	0.0	U/P
59.956	213.4596	0.0000	101.615	5.31375	0.00000	437164.4	94971.9	0.0	U/P
59.978	217.6136	0.0000	101.927	5.44554	0.00000	454407.3	95402.2	0.0	U/P
60.000	221.5090	0.0000	102.236	5.57778	0.00000	471972.3	95843.2	0.0	U/P
60.022	222.7190	0.0000	102.542	5.70772	0.00000	489741.3	96294.7	0.0	U/P
60.044	219.6030	0.0000	102.839	5.83326	0.00000	507434.3	96756.4	0.0	U/P
60.067	210.1034	0.0000	103.121	5.95197	0.00000	524622.5	97228.0	0.0	U/P
60.089	193.5941	0.0000	103.380	6.06042	0.00000	540770.4	97708.7	0.0	U/P
60.111	175.7610	0.0000	103.612	6.15710	0.00000	555544.6	98197.7	0.0	U/P
60.133	158.5139	0.0000	103.818	6.24291	0.00000	568915.6	98693.9	0.0	U/P
60.156	143.5732	0.0000	104.001	6.32012	0.00000	580999.1	99196.5	0.0	U/P
60.178	131.0202	0.0000	104.164	6.39017	0.00000	591982.8	99705.1	0.0	U/P
60.200	120.4710	0.0000	104.311	6.45357	0.00000	602042.4	100219.0	0.0	U/P
60.222	111.6397	0.0000	104.444	6.51144	0.00000	611326.9	100737.7	0.0	U/P
60.244	104.1149	0.0000	104.567	6.56465	0.00000	619957.1	101260.8	0.0	U/P
60.267	97.5712	0.0000	104.680	6.61386	0.00000	628024.5	101788.0	0.0	U/P
60.289	91.8037	0.0000	104.785	6.65959	0.00000	635599.5	102319.0	0.0	U/P
60.311	86.7506	0.0000	104.883	6.70223	0.00000	642741.7	102853.5	0.0	U/P
60.333	81.8836	0.0000	104.974	6.72698	0.00000	649487.1	103391.4	0.0	U/P
60.356	77.8205	0.0000	105.059	6.73113	0.00000	655875.2	103929.9	0.0	U/P
60.378	74.1665	0.0000	105.140	6.73113	0.00000	661954.7	104468.4	0.0	U/P
60.400	70.8810	0.0000	105.216	6.73113	0.00000	667756.6	105006.8	0.0	U/P
60.422	67.9459	0.0000	105.288	6.73113	0.00000	673309.7	105545.3	0.0	U/P
60.444	65.3247	0.0000	105.356	6.73113	0.14998	678640.5	106083.8	6.0	U/P
60.467	62.9804	0.0000	105.421	6.73113	0.70288	683772.7	106622.3	40.1	U/P
60.489	60.8959	0.0000	105.482	6.73113	1.43340	688727.8	107160.8	125.6	U/P
60.511	58.8816	0.0000	105.540	6.73113	2.26580	693518.8	107699.3	273.5	U/P
60.533	56.7066	0.0000	105.595	6.73113	3.15513	698142.4	108237.8	490.4	U/P
60.556	54.1383	0.0000	105.645	6.73113	4.06501	702576.2	108776.3	779.2	U/P
60.578	51.0300	0.0000	105.692	6.73113	4.96140	706782.9	109314.8	1140.2	U/P
60.600	47.6284	0.0000	105.733	6.73113	5.81510	710729.3	109853.3	1571.3	U/P
60.622	44.3605	0.0000	105.770	6.73113	6.60832	714408.8	110391.8	2068.2	U/P
60.644	41.4374	0.0000	105.802	6.73113	7.33492	717840.7	110930.2	2626.0	U/P
60.667	38.9556	0.0000	105.831	6.73113	7.99636	721056.4	111468.7	3239.2	U/P
60.689	36.8468	0.0000	105.856	6.73113	8.59742	724088.5	112007.2	3903.0	U/P
60.711	35.0704	0.0000	105.878	6.73113	9.14358	726965.2	112545.7	4612.6	U/P
60.733	33.5845	0.0000	105.899	6.73113	9.64070	729711.4	113084.2	5364.0	U/P
60.756	32.3460	0.0000	105.917	6.73113	10.09450	732348.6	113622.7	6153.4	U/P
60.778	31.3029	0.0000	105.933	6.73113	10.51010	734894.6	114161.2	6977.6	U/P
60.800	30.4390	0.0000	105.948	6.73113	10.89213	737364.3	114699.7	7833.7	U/P
60.822	29.6861	0.0000	105.961	6.73113	11.24436	739769.3	115238.2	8719.1	U/P

**PONDS Version 3.3.0229**  
**Retention Pond Recovery - Refined Method**  
**Copyright 2008**  
**Devo Seereeram, Ph.D., P.E.**

**Detailed Results (cont.d.)** :: Scenario 1 :: 25-96 - Proposed

Elapsed Time (hours)	Inflow Rate (ft <sup>3</sup> /s)	Outside Recharge (ft/day)	Stage Elevation (ft datum)	Infiltration Rate (ft <sup>3</sup> /s)	Overflow Discharge (ft <sup>3</sup> /s)	Cumulative Inflow Volume (ft <sup>3</sup> )	Cumulative Infiltration Volume (ft <sup>3</sup> )	Cumulative Discharge Volume (ft <sup>3</sup> )	Flow Type
60.844	29.0530	0.0000	105.973	6.73113	11.56995	742118.8	115776.7	9631.7	U/P
60.867	28.5376	0.0000	105.985	6.73113	11.87228	744422.4	116315.1	10569.4	U/P
60.889	28.1148	0.0000	105.995	6.73113	12.15448	746688.6	116853.6	11530.4	U/P
60.911	27.7383	0.0000	106.005	6.73113	12.41867	748922.6	117392.1	12513.4	U/P
60.933	27.4034	0.0000	106.014	6.73113	12.66641	751128.3	117930.6	13516.8	U/P
60.956	27.1057	0.0000	106.022	6.73113	12.89900	753308.7	118469.1	14539.4	U/P
60.978	26.8415	0.0000	106.030	6.73113	13.11764	755466.6	119007.6	15580.1	U/P
61.000	26.5998	0.0000	106.038	6.73113	13.32333	757604.3	119546.1	16637.7	U/P
61.022	26.2745	0.0000	106.045	6.73113	13.51531	759719.2	120084.6	17711.2	U/P
61.044	25.7921	0.0000	106.051	6.73113	13.69015	761801.9	120623.1	18799.5	U/P
61.067	25.0672	0.0000	106.056	6.73113	13.84207	763836.3	121161.6	19900.8	U/P
61.089	24.0881	0.0000	106.061	6.73113	13.96393	765802.4	121700.1	21013.0	U/P
61.111	23.0869	0.0000	106.064	6.73113	14.05216	767689.4	122238.5	22133.6	U/P
61.133	22.1462	0.0000	106.066	6.73113	14.10818	769498.8	122777.0	23260.0	U/P
61.156	21.3353	0.0000	106.067	6.73113	14.13575	771238.0	123315.5	24389.8	U/P
61.178	20.6519	0.0000	106.067	6.73113	14.13963	772917.5	123854.0	25520.8	U/P
61.200	20.0754	0.0000	106.066	6.73113	14.12412	774546.6	124392.5	26651.4	U/P
61.222	19.5921	0.0000	106.065	6.73113	14.09288	776133.3	124931.0	27780.1	U/P
61.244	19.1838	0.0000	106.064	6.73113	14.04901	777684.4	125469.5	28905.7	U/P
61.267	18.8347	0.0000	106.062	6.73113	13.99497	779205.1	126008.0	30027.5	U/P
61.289	18.5343	0.0000	106.060	6.73113	13.93275	780699.9	126546.5	31144.6	U/P
61.311	18.2758	0.0000	106.057	6.73113	13.86402	782172.3	127085.0	32256.5	U/P
61.333	18.0372	0.0000	106.054	6.73113	13.78994	783624.8	127623.5	33362.6	U/P
61.356	17.8415	0.0000	106.052	6.73113	13.71166	785059.9	128161.9	34462.7	U/P
61.378	17.6714	0.0000	106.049	6.73113	13.63037	786480.4	128700.4	35556.4	U/P
61.400	17.5218	0.0000	106.046	6.73113	13.54686	787888.2	129238.9	36643.5	U/P
61.422	17.3889	0.0000	106.043	6.73113	13.46178	789284.6	129777.4	37723.8	U/P
61.444	17.2707	0.0000	106.040	6.73113	13.37566	790671.0	130315.9	38797.3	U/P
61.467	17.1656	0.0000	106.037	6.73113	13.28896	792048.4	130854.4	39863.9	U/P
61.489	17.0728	0.0000	106.033	6.73113	13.20207	793417.9	131392.9	40923.5	U/P
61.511	16.9905	0.0000	106.030	6.73113	13.11536	794780.5	131931.4	41976.2	U/P
61.533	16.9186	0.0000	106.027	6.73113	13.02911	796136.9	132469.9	43022.0	U/P
61.556	16.8565	0.0000	106.024	6.73113	12.94363	797487.9	133008.4	44060.9	U/P
61.578	16.8038	0.0000	106.021	6.73113	12.85917	798834.3	133546.9	45093.0	U/P
61.600	16.7574	0.0000	106.018	6.73113	12.77592	800176.7	134085.3	46118.4	U/P
61.622	16.7175	0.0000	106.015	6.73113	12.69403	801515.7	134623.8	47137.2	U/P
61.644	16.6839	0.0000	106.012	6.73113	12.61365	802851.8	135162.3	48149.5	U/P
61.667	16.6566	0.0000	106.009	6.73113	12.53490	804185.4	135700.8	49155.5	U/P
61.689	16.6337	0.0000	106.006	6.73113	12.45789	805517.0	136239.3	50155.2	U/P
61.711	16.6151	0.0000	106.004	6.73113	12.38268	806846.9	136777.8	51148.8	U/P
61.733	16.6010	0.0000	106.001	6.73113	12.30934	808175.6	137316.3	52136.5	U/P
61.756	16.5912	0.0000	105.998	6.73113	12.23794	809503.3	137854.8	53118.4	U/P
61.778	16.5849	0.0000	105.996	6.73113	12.16851	810830.3	138393.3	54094.6	U/P
61.800	16.5821	0.0000	105.993	6.73113	12.10108	812157.0	138931.8	55065.4	U/P
61.822	16.5815	0.0000	105.991	6.73113	12.03568	813483.6	139470.3	56030.9	U/P
61.844	16.5830	0.0000	105.988	6.73113	11.97229	814810.1	140008.7	56991.2	U/P
61.867	16.5863	0.0000	105.986	6.73113	11.91090	816136.9	140547.2	57946.5	U/P
61.889	16.5913	0.0000	105.984	6.73113	11.85151	817464.0	141085.7	58897.0	U/P
61.911	16.5962	0.0000	105.982	6.73113	11.79406	818791.5	141624.2	59842.9	U/P
61.933	16.6011	0.0000	105.980	6.73113	11.73849	820119.4	142162.7	60784.2	U/P
61.956	16.6060	0.0000	105.978	6.73113	11.68474	821447.7	142701.2	61721.1	U/P
61.978	16.6109	0.0000	105.976	6.73113	11.63275	822776.4	143239.7	62653.8	U/P
62.000	16.6049	0.0000	105.974	6.73113	11.58231	824105.0	143778.2	63582.4	U/P
62.022	16.5160	0.0000	105.972	6.73113	11.53202	825429.8	144316.7	64507.0	U/P
62.044	16.2918	0.0000	105.970	6.73113	11.47875	826742.1	144855.2	65427.4	U/P
62.067	15.8757	0.0000	105.968	6.73113	11.41793	828028.8	145393.7	66343.3	U/P
62.089	15.2766	0.0000	105.965	6.73113	11.34446	829274.9	145932.1	67253.8	U/P
62.111	14.6543	0.0000	105.961	6.73113	11.25584	830472.2	146470.6	68157.8	U/P
62.133	14.0671	0.0000	105.958	6.73113	11.15277	831621.1	147009.1	69054.1	U/P
62.156	13.5605	0.0000	105.953	6.73113	11.03744	832726.1	147547.6	69941.7	U/P
62.178	13.1337	0.0000	105.948	6.73113	10.91255	833793.9	148086.1	70819.7	U/P
62.200	12.7740	0.0000	105.943	6.73113	10.78056	834830.2	148624.6	71687.5	U/P
62.222	12.4716	0.0000	105.938	6.73113	10.64349	835840.1	149163.1	72544.4	U/P
62.244	12.2134	0.0000	105.933	6.73113	10.50295	836827.4	149701.6	73390.3	U/P
62.267	11.9895	0.0000	105.927	6.73113	10.36019	837795.6	150240.1	74224.8	U/P
62.289	11.7935	0.0000	105.921	6.73113	10.21616	838746.9	150778.6	75047.8	U/P
62.311	11.6207	0.0000	105.916	6.73113	10.07164	839683.4	151317.0	75859.4	U/P
62.333	11.4594	0.0000	105.910	6.73113	9.92713	840606.6	151855.5	76659.3	U/P
62.356	11.3240	0.0000	105.904	6.73113	9.78315	841518.0	152394.0	77447.7	U/P
62.378	11.2034	0.0000	105.899	6.73113	9.64024	842419.1	152932.5	78224.7	U/P
62.400	11.0957	0.0000	105.893	6.73113	9.49876	843311.1	153471.0	78990.2	U/P
62.422	10.9998	0.0000	105.887	6.73113	9.35898	844194.9	154009.5	79744.5	U/P
62.444	10.9144	0.0000	105.882	6.73113	9.22115	845071.4	154548.0	80487.7	U/P
62.467	10.8383	0.0000	105.876	6.73113	9.08546	845941.6	155086.5	81220.0	U/P

**PONDS Version 3.3.0229**  
**Retention Pond Recovery - Refined Method**  
**Copyright 2008**  
**Devo Seereeram, Ph.D., P.E.**

**Detailed Results (cont.d.)** :: Scenario 1 :: 25-96 - Proposed

Elapsed Time (hours)	Inflow Rate (ft <sup>3</sup> /s)	Outside Recharge (ft/day)	Stage Elevation (ft datum)	Infiltration Rate (ft <sup>3</sup> /s)	Overflow Discharge (ft <sup>3</sup> /s)	Cumulative Inflow Volume (ft <sup>3</sup> )	Cumulative Infiltration Volume (ft <sup>3</sup> )	Cumulative Discharge Volume (ft <sup>3</sup> )	Flow Type
62.489	10.7709	0.0000	105.871	6.73113	8.95209	846805.9	155625.0	81941.5	U/P
62.511	10.7109	0.0000	105.865	6.73113	8.82117	847665.2	156163.5	82652.4	U/P
62.533	10.6584	0.0000	105.860	6.73113	8.69280	848519.9	156702.0	83353.0	U/P
62.556	10.6128	0.0000	105.855	6.73113	8.56709	849370.8	157240.5	84043.4	U/P
62.578	10.5738	0.0000	105.850	6.73113	8.44411	850218.3	157778.9	84723.8	U/P
62.600	10.5393	0.0000	105.845	6.73113	8.32392	851062.8	158317.4	85394.6	U/P
62.622	10.5094	0.0000	105.840	6.73113	8.20653	851904.8	158855.9	86055.8	U/P
62.644	10.4840	0.0000	105.835	6.73113	8.09197	852744.4	159394.4	86707.7	U/P
62.667	10.4630	0.0000	105.830	6.73113	7.98025	853582.3	159932.9	87350.6	U/P
62.689	10.4451	0.0000	105.825	6.73113	7.87135	854418.7	160471.4	87984.7	U/P
62.711	10.4304	0.0000	105.821	6.73113	7.76528	855253.7	161009.9	88610.1	U/P
62.733	10.4188	0.0000	105.816	6.73113	7.66199	856087.6	161548.4	89227.2	U/P
62.756	10.4102	0.0000	105.812	6.73113	7.56149	856920.8	162086.9	89836.2	U/P
62.778	10.4042	0.0000	105.808	6.73113	7.46373	857753.4	162625.4	90437.2	U/P
62.800	10.4005	0.0000	105.804	6.73113	7.36869	858585.6	163163.8	91030.5	U/P
62.822	10.3985	0.0000	105.800	6.73113	7.27633	859417.5	163702.3	91616.3	U/P
62.844	10.3979	0.0000	105.796	6.73113	7.18658	860249.4	164240.8	92194.8	U/P
62.867	10.3986	0.0000	105.792	6.73113	7.09940	861081.3	164779.3	92766.2	U/P
62.889	10.4004	0.0000	105.788	6.73113	7.01473	861913.2	165317.8	93330.8	U/P
62.911	10.4022	0.0000	105.784	6.73113	6.93250	862745.3	165856.3	93888.7	U/P
62.933	10.4040	0.0000	105.781	6.73113	6.85262	863577.6	166394.8	94440.1	U/P
62.956	10.4058	0.0000	105.777	6.73113	6.77501	864409.9	166933.3	94985.2	U/P
62.978	10.4075	0.0000	105.774	6.73113	6.69961	865242.5	167471.8	95524.2	U/P
63.000	10.4093	0.0000	105.771	6.73113	6.62634	866075.1	168010.3	96057.2	U/P
63.022	10.4111	0.0000	105.767	6.73113	6.55513	866907.9	168548.8	96584.5	U/P
63.044	10.4129	0.0000	105.764	6.73113	6.48591	867740.9	169087.2	97106.1	U/P
63.067	10.4146	0.0000	105.761	6.73113	6.41862	868574.0	169625.7	97622.3	U/P
63.089	10.4164	0.0000	105.758	6.73113	6.35320	869407.3	170164.2	98133.2	U/P
63.111	10.4182	0.0000	105.755	6.73113	6.28959	870240.6	170702.7	98638.9	U/P
63.133	10.4199	0.0000	105.752	6.73113	6.22773	871074.2	171241.2	99139.6	U/P
63.156	10.4217	0.0000	105.750	6.73113	6.16757	871907.8	171779.7	99635.4	U/P
63.178	10.4234	0.0000	105.747	6.73113	6.10904	872741.6	172318.2	100126.4	U/P
63.200	10.4252	0.0000	105.744	6.73113	6.05212	873575.6	172856.7	100612.9	U/P
63.222	10.4269	0.0000	105.742	6.73113	5.99673	874409.7	173395.2	101094.8	U/P
63.244	10.4287	0.0000	105.739	6.73113	5.94284	875243.9	173933.7	101572.4	U/P
63.267	10.4305	0.0000	105.737	6.73113	5.89040	876078.3	174472.2	102045.8	U/P
63.289	10.4322	0.0000	105.734	6.73113	5.83936	876912.8	175010.6	102514.9	U/P
63.311	10.4339	0.0000	105.732	6.73113	5.78969	877747.4	175549.1	102980.1	U/P
63.333	10.4357	0.0000	105.730	6.73113	5.74135	878582.2	176087.6	103441.3	U/P
63.356	10.4374	0.0000	105.727	6.73113	5.69428	879417.1	176626.1	103898.8	U/P
63.378	10.4392	0.0000	105.725	6.73113	5.64846	880252.2	177164.6	104352.5	U/P
63.400	10.4409	0.0000	105.723	6.73113	5.60385	881087.4	177703.1	104802.6	U/P
63.422	10.4426	0.0000	105.721	6.73113	5.56041	881922.8	178241.6	105249.1	U/P
63.444	10.4444	0.0000	105.719	6.73113	5.51811	882758.2	178780.1	105692.3	U/P
63.467	10.4461	0.0000	105.717	6.73113	5.47691	883593.8	179318.6	106132.1	U/P
63.489	10.4478	0.0000	105.715	6.73113	5.43679	884429.6	179857.1	106568.6	U/P
63.511	10.4496	0.0000	105.713	6.73113	5.39771	885265.5	180395.5	107002.0	U/P
63.533	10.4513	0.0000	105.711	6.73113	5.35964	886101.5	180934.0	107432.3	U/P
63.556	10.4530	0.0000	105.709	6.73113	5.32256	886937.7	181472.5	107859.6	U/P
63.578	10.4547	0.0000	105.708	6.73113	5.28644	887774.0	182011.0	108284.0	U/P
63.600	10.4565	0.0000	105.706	6.73113	5.25124	888610.4	182549.5	108705.5	U/P
63.622	10.4582	0.0000	105.704	6.73113	5.21694	889447.0	183088.0	109124.2	U/P
63.644	10.4599	0.0000	105.703	6.73113	5.18353	890283.8	183626.5	109540.2	U/P
63.667	10.4616	0.0000	105.701	6.73113	5.15096	891120.6	184165.0	109953.6	U/P
63.689	10.4633	0.0000	105.699	6.73113	5.11923	891957.6	184703.5	110364.4	U/P
63.711	10.4650	0.0000	105.698	6.73113	5.08830	892794.8	185242.0	110772.7	U/P
63.733	10.4667	0.0000	105.696	6.73113	5.05816	893632.0	185780.5	111178.6	U/P
63.756	10.4685	0.0000	105.695	6.73113	5.02878	894469.4	186319.0	111582.0	U/P
63.778	10.4702	0.0000	105.693	6.73113	5.00014	895306.9	186857.4	111983.2	U/P
63.800	10.4719	0.0000	105.692	6.73113	4.97223	896144.6	187395.9	112382.1	U/P
63.822	10.4736	0.0000	105.691	6.73113	4.94502	896982.4	187934.4	112778.8	U/P
63.844	10.4753	0.0000	105.689	6.73113	4.91850	897820.2	188472.9	113173.3	U/P
63.867	10.4770	0.0000	105.688	6.73113	4.89264	898658.5	189011.4	113565.8	U/P
63.889	10.4787	0.0000	105.687	6.73113	4.86743	899496.8	189549.9	113956.2	U/P
63.911	10.4803	0.0000	105.686	6.73113	4.84285	900335.1	190088.4	114344.6	U/P
63.933	10.4820	0.0000	105.684	6.73113	4.81888	901173.6	190626.9	114731.0	U/P
63.956	10.4837	0.0000	105.683	6.73113	4.79552	902012.2	191165.4	115115.6	U/P
63.978	10.4854	0.0000	105.682	6.73113	4.77273	902851.0	191703.9	115498.3	U/P
64.000	10.4871	0.0000	105.681	6.73113	4.75052	903689.9	192242.3	115879.3	U/P
64.022	10.4461	0.0000	105.680	6.73113	4.72839	904527.2	192780.8	116258.4	U/P
64.044	10.3267	0.0000	105.679	6.73113	4.70503	905358.1	193319.3	116635.8	U/P
64.067	10.0885	0.0000	105.677	6.73113	4.67834	906174.7	193857.8	117011.1	U/P
64.089	9.7148	0.0000	105.676	6.73113	4.64564	906966.9	194396.3	117384.1	U/P
64.111	9.3034	0.0000	105.674	6.73113	4.60523	907727.6	194934.8	117754.1	U/P

**PONDS Version 3.3.0229**  
**Retention Pond Recovery - Refined Method**  
**Copyright 2008**  
**Devo Seereeram, Ph.D., P.E.**

**Detailed Results (cont.d.)**    :: Scenario 1 :: 25-96 - Proposed

Elapsed Time (hours)	Inflow Rate (ft <sup>3</sup> /s)	Outside Recharge (ft/day)	Stage Elevation (ft datum)	Infiltration Rate (ft <sup>3</sup> /s)	Overflow Discharge (ft <sup>3</sup> /s)	Cumulative Inflow Volume (ft <sup>3</sup> )	Cumulative Infiltration Volume (ft <sup>3</sup> )	Cumulative Discharge Volume (ft <sup>3</sup> )	Flow Type
64.133	8.9047	0.0000	105.671	6.73113	4.55709	908455.9	195473.3	118120.6	U/P
64.156	8.5540	0.0000	105.668	6.73113	4.50210	909154.3	196011.8	118483.0	U/P
64.178	8.2571	0.0000	105.665	6.73113	4.44158	909826.7	196550.3	118840.7	U/P
64.200	8.0068	0.0000	105.662	6.73113	4.37678	910477.3	197088.8	119193.4	U/P
64.222	7.7964	0.0000	105.658	6.73113	4.30878	911109.4	197627.3	119540.9	U/P
64.244	7.6175	0.0000	105.655	6.73113	4.23846	911725.9	198165.7	119882.8	U/P
64.267	7.4629	0.0000	105.651	6.73113	4.16648	912329.1	198704.2	120218.9	U/P
64.289	7.3276	0.0000	105.647	6.73113	4.09337	912920.8	199242.7	120549.3	U/P
64.311	7.2096	0.0000	105.643	6.73113	4.01957	913502.3	199781.2	120873.9	U/P
64.333	7.0990	0.0000	105.639	6.73113	3.94535	914074.6	200319.7	121192.5	U/P
64.356	7.0048	0.0000	105.635	6.73113	3.87100	914638.8	200858.2	121505.1	U/P
64.378	6.9219	0.0000	105.631	6.73113	3.79681	915195.8	201396.7	121811.8	U/P
64.400	6.8477	0.0000	105.627	6.73113	3.72299	915746.6	201935.2	122112.6	U/P
64.422	6.7816	0.0000	105.623	6.73113	3.64970	916291.8	202473.7	122407.5	U/P
64.444	6.7227	0.0000	105.619	6.73113	3.57709	916831.9	203012.2	122696.6	U/P
64.467	6.6701	0.0000	105.615	6.73113	3.50528	917367.7	203550.7	122979.9	U/P
64.489	6.6234	0.0000	105.611	6.73113	3.43437	917899.4	204089.1	123257.5	U/P
64.511	6.5818	0.0000	105.607	6.73113	3.36444	918427.6	204627.6	123529.4	U/P
64.533	6.5451	0.0000	105.603	6.73113	3.29557	918952.7	205166.1	123795.8	U/P
64.556	6.5131	0.0000	105.599	6.73113	3.22783	919475.0	205704.6	124056.8	U/P
64.578	6.4856	0.0000	105.595	6.73113	3.16126	919994.9	206243.1	124312.3	U/P
64.600	6.4614	0.0000	105.591	6.73113	3.09590	920512.9	206781.6	124562.6	U/P
64.622	6.4402	0.0000	105.588	6.73113	3.03180	921028.9	207320.1	124807.7	U/P
64.644	6.4220	0.0000	105.584	6.73113	2.96895	921543.4	207858.6	125047.8	U/P
64.667	6.4068	0.0000	105.580	6.73113	2.90739	922056.6	208397.1	125282.8	U/P
64.689	6.3938	0.0000	105.577	6.73113	2.84712	922568.6	208935.6	125513.0	U/P
64.711	6.3829	0.0000	105.573	6.73113	2.78814	923079.6	209474.0	125738.4	U/P
64.733	6.3740	0.0000	105.570	6.73113	2.73046	923589.9	210012.5	125959.1	U/P
64.756	6.3673	0.0000	105.566	6.73113	2.67408	924099.6	210551.0	126175.3	U/P
64.778	6.3622	0.0000	105.563	6.73113	2.61898	924608.8	211089.5	126387.0	U/P
64.800	6.3588	0.0000	105.559	6.73113	2.56516	925117.6	211628.0	126594.4	U/P
64.822	6.3566	0.0000	105.556	6.73113	2.51261	925626.2	212166.5	126797.5	U/P
64.844	6.3554	0.0000	105.553	6.73113	2.46131	926134.7	212705.0	126996.5	U/P
64.867	6.3550	0.0000	105.550	6.73113	2.41124	926643.1	213243.5	127191.4	U/P
64.889	6.3555	0.0000	105.547	6.73113	2.36238	927151.5	213782.0	127382.3	U/P
64.911	6.3561	0.0000	105.544	6.73113	2.31469	927659.9	214320.5	127569.4	U/P
64.933	6.3567	0.0000	105.541	6.73113	2.26815	928168.5	214859.0	127752.7	U/P
64.956	6.3573	0.0000	105.538	6.73113	2.22272	928677.1	215397.5	127932.4	U/P
64.978	6.3578	0.0000	105.535	6.73113	2.17837	929185.6	215935.9	128108.4	U/P
65.000	6.3584	0.0000	105.532	6.73113	2.13507	929694.3	216474.4	128280.9	U/P
65.022	6.3590	0.0000	105.529	6.73113	2.09279	930203.0	217012.9	128450.1	U/P
65.044	6.3596	0.0000	105.526	6.73113	2.05150	930711.8	217551.4	128615.8	U/P
65.067	6.3602	0.0000	105.524	6.73113	2.01117	931220.5	218089.9	128778.3	U/P
65.089	6.3608	0.0000	105.521	6.73113	1.97177	931729.4	218628.4	128937.6	U/P
65.111	6.3614	0.0000	105.518	6.73113	1.93327	932238.3	219166.9	129093.9	U/P
65.133	6.3620	0.0000	105.516	6.73113	1.89566	932747.2	219705.4	129247.0	U/P
65.156	6.3626	0.0000	105.513	6.73113	1.85891	933256.2	220243.9	129397.2	U/P
65.178	6.3632	0.0000	105.511	6.73113	1.82299	933765.2	220782.4	129544.5	U/P
65.200	6.3637	0.0000	105.508	6.73113	1.78788	934274.3	221320.8	129688.9	U/P
65.222	6.3643	0.0000	105.506	6.73113	1.75355	934783.4	221859.3	129830.6	U/P
65.244	6.3649	0.0000	105.503	6.73113	1.72000	935292.6	222397.8	129969.5	U/P
65.267	6.3655	0.0000	105.501	6.73113	1.68718	935801.8	222936.3	130105.8	U/P
65.289	6.3661	0.0000	105.499	6.73113	1.65510	936311.1	223474.8	130239.5	U/P
65.311	6.3667	0.0000	105.496	6.73113	1.62372	936820.4	224013.3	130370.6	U/P
65.333	6.3673	0.0000	105.494	6.73113	1.59302	937329.7	224551.8	130499.3	U/P
65.356	6.3679	0.0000	105.492	6.73113	1.56300	937839.1	225090.3	130625.5	U/P
65.378	6.3684	0.0000	105.490	6.73113	1.53362	938348.6	225628.8	130749.4	U/P
65.400	6.3690	0.0000	105.488	6.73113	1.50488	938858.1	226167.3	130870.9	U/P
65.422	6.3696	0.0000	105.486	6.73113	1.47675	939367.6	226705.8	130990.2	U/P
65.444	6.3702	0.0000	105.484	6.73113	1.44923	939877.2	227244.2	131107.3	U/P
65.467	6.3708	0.0000	105.482	6.73113	1.42229	940386.9	227782.7	131222.1	U/P
65.489	6.3714	0.0000	105.480	6.73113	1.39592	940896.6	228321.2	131334.8	U/P
65.511	6.3719	0.0000	105.478	6.73113	1.37011	941406.3	228859.7	131445.5	U/P
65.533	6.3725	0.0000	105.476	6.73113	1.34484	941916.1	229398.2	131554.1	U/P
65.556	6.3731	0.0000	105.474	6.73113	1.32009	942425.9	229936.7	131660.7	U/P
65.578	6.3737	0.0000	105.472	6.73113	1.29586	942935.8	230475.2	131765.3	U/P
65.600	6.3743	0.0000	105.470	6.73113	1.27213	943445.7	231013.7	131868.0	U/P
65.622	6.3748	0.0000	105.468	6.73113	1.24889	943955.6	231552.2	131968.9	U/P
65.644	6.3754	0.0000	105.466	6.73113	1.22613	944465.6	232090.7	132067.9	U/P
65.667	6.3760	0.0000	105.465	6.73113	1.20383	944975.7	232629.2	132165.1	U/P
65.689	6.3766	0.0000	105.463	6.73113	1.18198	945485.8	233167.6	132260.5	U/P
65.711	6.3772	0.0000	105.461	6.73113	1.16058	945995.9	233706.1	132354.2	U/P
65.733	6.3777	0.0000	105.459	6.73113	1.13960	946506.1	234244.6	132446.2	U/P
65.756	6.3783	0.0000	105.458	6.73113	1.11905	947016.4	234783.1	132536.6	U/P



**PONDS Version 3.3.0229**  
**Retention Pond Recovery - Refined Method**  
**Copyright 2008**  
**Devo Seereeram, Ph.D., P.E.**

**Detailed Results (cont,d.)** :: Scenario 1 :: 25-96 - Proposed

Elapsed Time (hours)	Inflow Rate (ft <sup>3</sup> /s)	Outside Recharge (ft/day)	Stage Elevation (ft datum)	Infiltration Rate (ft <sup>3</sup> /s)	Overflow Discharge (ft <sup>3</sup> /s)	Cumulative Inflow Volume (ft <sup>3</sup> )	Cumulative Infiltration Volume (ft <sup>3</sup> )	Cumulative Discharge Volume (ft <sup>3</sup> )	Flow Type
65.778	6.3789	0.0000	105.456	6.73113	1.09891	947526.7	235321.6	132625.3	U/P
65.800	6.3795	0.0000	105.454	6.73113	1.07916	948037.0	235860.1	132712.4	U/P
65.822	6.3801	0.0000	105.453	6.73113	1.05981	948547.4	236398.6	132798.0	U/P
65.844	6.3806	0.0000	105.451	6.73113	1.04084	949057.8	236937.1	132882.0	U/P
65.867	6.3812	0.0000	105.450	6.73113	1.02224	949568.3	237475.6	132964.5	U/P
65.889	6.3818	0.0000	105.448	6.73113	1.00401	950078.8	238014.1	133045.6	U/P
65.911	6.3824	0.0000	105.447	6.73113	0.98613	950589.4	238552.5	133125.2	U/P
65.933	6.3829	0.0000	105.445	87.80012	0.96860	951100.0	239091.0	133203.4	U/P
65.956	6.3835	0.0000	105.260	134.17740	0.00000	951610.6	252600.6	133203.4	U/S
65.978	6.3841	0.0000	105.152	86.01986	0.00000	952121.4	260559.4	133203.4	S
66.000	6.3847	0.0000	105.075	65.93835	0.00000	952632.1	266363.8	133203.4	S
66.022	6.3852	0.0000	105.014	55.35080	0.00000	953142.9	271109.6	133203.4	S
66.044	6.3858	0.0000	104.961	48.66350	0.00000	953653.8	275219.9	133203.4	S
66.067	6.3864	0.0000	104.915	43.93844	0.00000	954164.6	278895.7	133203.4	S
66.089	6.3870	0.0000	104.873	40.36304	0.00000	954675.6	282250.0	133203.4	S
66.111	6.3875	0.0000	104.835	37.53252	0.00000	955186.6	285353.8	133203.4	S
66.133	6.3881	0.0000	104.799	35.21855	0.00000	955697.6	288255.2	133203.4	S
66.156	6.3887	0.0000	104.766	33.28062	0.00000	956208.6	290988.8	133203.4	S
66.178	6.3892	0.0000	104.735	31.62673	0.00000	956719.8	293580.1	133203.4	S
66.200	6.3898	0.0000	104.706	30.19366	0.00000	957230.9	296049.1	133203.4	S
66.222	6.3904	0.0000	104.678	28.93633	0.00000	957742.1	298411.1	133203.4	S
66.244	6.3910	0.0000	104.652	27.82158	0.00000	958253.4	300678.9	133203.4	S
66.267	6.3915	0.0000	104.627	26.82441	0.00000	958764.7	302862.6	133203.4	S
66.289	6.3921	0.0000	104.603	25.92557	0.00000	959276.0	304970.8	133203.4	S
66.311	6.3927	0.0000	104.580	25.10994	0.00000	959787.4	307010.7	133203.4	S
66.333	6.3932	0.0000	104.558	24.36547	0.00000	960298.9	308988.3	133203.4	S
66.356	6.3938	0.0000	104.537	23.68242	0.00000	960810.3	310909.1	133203.4	S
66.378	6.3944	0.0000	104.516	23.05283	0.00000	961321.9	312777.5	133203.4	S
66.400	6.3949	0.0000	104.497	22.47010	0.00000	961833.4	314597.6	133203.4	S
66.422	6.3955	0.0000	104.478	21.92873	0.00000	962345.1	316372.8	133203.4	S
66.444	6.3961	0.0000	104.459	21.42406	0.00000	962856.7	318106.2	133203.4	S
66.467	6.3966	0.0000	104.441	20.95217	0.00000	963368.4	319800.6	133203.4	S
66.489	6.3972	0.0000	104.424	20.50968	0.00000	963880.2	321458.5	133203.4	S
66.511	6.3978	0.0000	104.407	20.09367	0.00000	964391.9	323082.2	133203.4	S
66.533	6.3983	0.0000	104.390	19.70164	0.00000	964903.8	324673.5	133203.4	S
66.556	6.3989	0.0000	104.374	19.33139	0.00000	965415.7	326234.4	133203.4	S
66.578	6.3995	0.0000	104.359	18.98098	0.00000	965927.6	327766.5	133203.4	S
66.600	6.4000	0.0000	104.344	18.64874	0.00000	966439.6	329271.4	133203.4	S
66.622	6.4006	0.0000	104.329	18.33316	0.00000	966951.6	330750.3	133203.4	S
66.644	6.4011	0.0000	104.314	18.03292	0.00000	967463.7	332204.7	133203.4	S
66.667	6.4017	0.0000	104.300	17.74681	0.00000	967975.8	333635.6	133203.4	S
66.689	6.4023	0.0000	104.287	17.47380	0.00000	968488.0	335044.2	133203.4	S
66.711	6.4028	0.0000	104.273	17.21291	0.00000	969000.2	336431.4	133203.4	S
66.733	6.4034	0.0000	104.260	16.96329	0.00000	969512.4	337798.3	133203.4	S
66.756	6.4040	0.0000	104.247	16.72417	0.00000	970024.8	339145.5	133203.4	S
66.778	6.4045	0.0000	104.235	16.49484	0.00000	970537.1	340474.1	133203.4	S
66.800	6.4051	0.0000	104.222	16.27467	0.00000	971049.4	341784.7	133203.4	S
66.822	6.4056	0.0000	104.210	16.06306	0.00000	971561.9	343078.1	133203.4	S
66.844	6.4062	0.0000	104.198	15.85949	0.00000	972074.4	344354.8	133203.4	S
66.867	6.4068	0.0000	104.187	15.66347	0.00000	972586.9	345615.6	133203.4	S
66.889	6.4073	0.0000	104.175	15.47455	0.00000	973099.4	346861.0	133203.4	S
66.911	6.4079	0.0000	104.164	15.29232	0.00000	973612.1	348091.5	133203.4	S
66.933	6.4084	0.0000	104.153	15.11641	0.00000	974124.7	349307.7	133203.4	S
66.956	6.4090	0.0000	104.143	14.94646	0.00000	974637.4	350510.1	133203.4	S
66.978	6.4095	0.0000	104.132	14.78216	0.00000	975150.1	351699.2	133203.4	S
67.000	6.4101	0.0000	104.122	14.62319	0.00000	975662.9	352875.3	133203.4	S
67.022	6.4107	0.0000	104.112	14.46929	0.00000	976175.8	354038.9	133203.4	S
67.044	6.4112	0.0000	104.102	14.32020	0.00000	976688.6	355190.3	133203.4	S
67.067	6.4118	0.0000	104.092	14.17567	0.00000	977201.6	356330.1	133203.4	S
67.089	6.4123	0.0000	104.083	14.03549	0.00000	977714.5	357458.5	133203.4	S
67.111	6.4129	0.0000	104.073	13.89944	0.00000	978227.5	358575.8	133203.4	S
67.133	6.4134	0.0000	104.064	13.76733	0.00000	978740.6	359682.4	133203.4	S
67.156	6.4140	0.0000	104.055	13.63898	0.00000	979253.7	360778.6	133203.4	S
67.178	6.4145	0.0000	104.046	13.51422	0.00000	979766.8	361864.6	133203.4	S
67.200	6.4151	0.0000	104.037	13.39289	0.00000	980280.0	362940.8	133203.4	S
67.222	6.4157	0.0000	104.028	13.27483	0.00000	980793.3	364007.5	133203.4	S
67.244	6.4162	0.0000	104.020	13.15990	0.00000	981306.5	365064.8	133203.4	S
67.267	6.4168	0.0000	104.012	13.04798	0.00000	981819.8	366113.1	133203.4	S
67.289	6.4173	0.0000	104.003	12.93893	0.00000	982333.2	367152.5	133203.4	S
67.311	6.4179	0.0000	103.995	12.83265	0.00000	982846.6	368183.3	133203.4	S
67.333	6.4184	0.0000	103.987	12.72901	0.00000	983360.1	369205.7	133203.4	S
67.356	6.4190	0.0000	103.979	12.62792	0.00000	983873.5	370219.9	133203.4	S
67.378	6.4195	0.0000	103.972	12.52926	0.00000	984387.1	371226.2	133203.4	S
67.400	6.4201	0.0000	103.964	12.43296	0.00000	984900.6	372224.6	133203.4	S

**PONDS Version 3.3.0229**  
**Retention Pond Recovery - Refined Method**  
**Copyright 2008**  
**Devo Seereeram, Ph.D., P.E.**

**Detailed Results (cont,d.)** :: Scenario 1 :: 25-96 - Proposed

Elapsed Time (hours)	Inflow Rate (ft <sup>3</sup> /s)	Outside Recharge (ft/day)	Stage Elevation (ft datum)	Infiltration Rate (ft <sup>3</sup> /s)	Overflow Discharge (ft <sup>3</sup> /s)	Cumulative Inflow Volume (ft <sup>3</sup> )	Cumulative Infiltration Volume (ft <sup>3</sup> )	Cumulative Discharge Volume (ft <sup>3</sup> )	Flow Type
67.422	6.4206	0.0000	103.957	12.33892	0.00000	985414.3	373215.4	133203.4	S
67.444	6.4212	0.0000	103.949	12.24705	0.00000	985927.9	374198.8	133203.4	S
67.467	6.4217	0.0000	103.942	12.15727	0.00000	986441.7	375175.0	133203.4	S
67.489	6.4223	0.0000	103.935	12.06951	0.00000	986955.4	376144.0	133203.4	S
67.511	6.4228	0.0000	103.928	11.98370	0.00000	987469.3	377106.1	133203.4	S
67.533	6.4234	0.0000	103.921	11.89977	0.00000	987983.1	378061.4	133203.4	S
67.556	6.4239	0.0000	103.914	11.81765	0.00000	988496.9	379010.1	133203.4	S
67.578	6.4245	0.0000	103.907	11.73728	0.00000	989010.9	379952.2	133203.4	S
67.600	6.4250	0.0000	103.900	11.65859	0.00000	989524.9	380888.0	133203.4	S
67.622	6.4256	0.0000	103.894	11.58154	0.00000	990038.9	381817.6	133203.4	S
67.644	6.4261	0.0000	103.887	11.50607	0.00000	990552.9	382741.1	133203.4	S
67.667	6.4266	0.0000	103.881	11.43213	0.00000	991067.1	383658.6	133203.4	S
67.689	6.4272	0.0000	103.875	11.35967	0.00000	991581.3	384570.2	133203.4	S
67.711	6.4277	0.0000	103.869	11.28863	0.00000	992095.4	385476.1	133203.4	S
67.733	6.4283	0.0000	103.862	11.21899	0.00000	992609.7	386376.4	133203.4	S
67.756	6.4288	0.0000	103.856	11.15068	0.00000	993123.9	387271.2	133203.4	S
67.778	6.4294	0.0000	103.851	11.08368	0.00000	993638.3	388160.5	133203.4	S
67.800	6.4299	0.0000	103.845	11.01794	0.00000	994152.6	389044.5	133203.4	S
67.822	6.4305	0.0000	103.839	10.95343	0.00000	994667.1	389923.4	133203.4	S
67.844	6.4310	0.0000	103.833	10.89011	0.00000	995181.5	390797.1	133203.4	S
67.867	6.4315	0.0000	103.828	10.82793	0.00000	995696.0	391665.8	133203.4	S
67.889	6.4321	0.0000	103.822	10.76688	0.00000	996210.6	392529.6	133203.4	S
67.911	6.4326	0.0000	103.817	10.70692	0.00000	996725.1	393388.5	133203.4	S
67.933	6.4332	0.0000	103.811	10.64801	0.00000	997239.8	394242.7	133203.4	S
67.956	6.4337	0.0000	103.806	10.59013	0.00000	997754.4	395092.2	133203.4	S
67.978	6.4342	0.0000	103.801	10.53325	0.00000	998269.2	395937.1	133203.4	S
68.000	6.4341	0.0000	103.795	10.47723	0.00000	998783.8	396777.5	133203.4	S
68.022	6.3997	0.0000	103.790	10.42181	0.00000	999297.0	397613.4	133203.4	S
68.044	6.3223	0.0000	103.785	10.36661	0.00000	999805.9	398445.0	133203.4	S
68.067	6.1796	0.0000	103.780	10.31123	0.00000	1000306.0	399272.1	133203.4	S
68.089	5.9747	0.0000	103.775	10.25548	0.00000	1000792.0	400094.8	133203.4	S
68.111	5.7619	0.0000	103.769	10.19955	0.00000	1001262.0	400913.0	133203.4	S
68.133	5.5611	0.0000	103.763	10.14377	0.00000	1001715.0	401726.7	133203.4	S
68.156	5.3879	0.0000	103.757	10.08843	0.00000	1002153.0	402536.0	133203.4	S
68.178	5.2419	0.0000	103.751	10.03376	0.00000	1002578.0	403340.8	133203.4	S
68.200	5.1187	0.0000	103.745	9.97985	0.00000	1002992.0	404141.4	133203.4	S
68.222	5.0151	0.0000	103.739	9.92677	0.00000	1003397.0	404937.6	133203.4	S
68.244	4.9266	0.0000	103.733	9.87453	0.00000	1003795.0	405729.7	133203.4	S
68.267	4.8498	0.0000	103.726	9.82313	0.00000	1004186.0	406517.6	133203.4	S
68.289	4.7825	0.0000	103.720	9.77255	0.00000	1004572.0	407301.4	133203.4	S
68.311	4.7232	0.0000	103.714	9.72277	0.00000	1004952.0	408081.2	133203.4	S
68.333	4.6677	0.0000	103.707	9.67377	0.00000	1005327.0	408857.0	133203.4	S
68.356	4.6211	0.0000	103.701	9.62554	0.00000	1005699.0	409629.0	133203.4	S
68.378	4.5796	0.0000	103.694	9.57807	0.00000	1006067.0	410397.1	133203.4	S
68.400	4.5424	0.0000	103.688	9.53134	0.00000	1006432.0	411161.5	133203.4	S
68.422	4.5093	0.0000	103.682	9.48533	0.00000	1006794.0	411922.1	133203.4	S
68.444	4.4798	0.0000	103.675	9.44003	0.00000	1007153.0	412679.1	133203.4	S
68.467	4.4535	0.0000	103.669	9.39541	0.00000	1007511.0	413432.5	133203.4	S
68.489	4.4301	0.0000	103.663	9.35146	0.00000	1007866.0	414182.4	133203.4	S
68.511	4.4092	0.0000	103.656	9.30817	0.00000	1008220.0	414928.8	133203.4	S
68.533	4.3909	0.0000	103.650	9.26553	0.00000	1008572.0	415671.7	133203.4	S
68.556	4.3750	0.0000	103.644	9.22351	0.00000	1008922.0	416411.2	133203.4	S
68.578	4.3613	0.0000	103.637	9.18211	0.00000	1009272.0	417147.4	133203.4	S
68.600	4.3492	0.0000	103.631	9.14131	0.00000	1009620.0	417880.4	133203.4	S
68.622	4.3386	0.0000	103.625	9.10109	0.00000	1009968.0	418610.1	133203.4	S
68.644	4.3296	0.0000	103.619	9.06144	0.00000	1010314.0	419336.5	133203.4	S
68.667	4.3220	0.0000	103.613	9.02236	0.00000	1010661.0	420059.9	133203.4	S
68.689	4.3155	0.0000	103.607	8.98382	0.00000	1011006.0	420780.1	133203.4	S
68.711	4.3101	0.0000	103.601	8.94582	0.00000	1011351.0	421497.3	133203.4	S
68.733	4.3058	0.0000	103.595	8.90834	0.00000	1011696.0	422211.5	133203.4	S
68.756	4.3025	0.0000	103.589	8.87137	0.00000	1012040.0	422922.6	133203.4	S
68.778	4.3001	0.0000	103.583	8.83491	0.00000	1012384.0	423630.9	133203.4	S
68.800	4.2985	0.0000	103.577	8.79893	0.00000	1012728.0	424336.2	133203.4	S
68.822	4.2974	0.0000	103.572	8.76343	0.00000	1013072.0	425038.7	133203.4	S
68.844	4.2968	0.0000	103.566	8.72840	0.00000	1013416.0	425738.4	133203.4	S
68.867	4.2967	0.0000	103.560	8.69382	0.00000	1013759.0	426435.3	133203.4	S
68.889	4.2969	0.0000	103.554	8.65969	0.00000	1014103.0	427129.4	133203.4	S
68.911	4.2972	0.0000	103.549	8.62599	0.00000	1014447.0	427820.8	133203.4	S
68.933	4.2974	0.0000	103.543	8.59271	0.00000	1014791.0	428509.5	133203.4	S
68.956	4.2976	0.0000	103.538	8.55984	0.00000	1015135.0	429195.6	133203.4	S
68.978	4.2979	0.0000	103.532	8.52737	0.00000	1015478.0	429879.1	133203.4	S
69.000	4.2981	0.0000	103.527	8.49529	0.00000	1015822.0	430560.0	133203.4	S
69.022	4.2983	0.0000	103.521	8.46360	0.00000	1016166.0	431238.3	133203.4	S
69.044	4.2986	0.0000	103.516	8.43228	0.00000	1016510.0	431914.2	133203.4	S

**PONDS Version 3.3.0229**  
**Retention Pond Recovery - Refined Method**  
**Copyright 2008**  
**Devo Seereeram, Ph.D., P.E.**

**Detailed Results (cont.d.)** :: Scenario 1 :: 25-96 - Proposed

Elapsed Time (hours)	Inflow Rate (ft <sup>3</sup> /s)	Outside Recharge (ft/day)	Stage Elevation (ft datum)	Infiltration Rate (ft <sup>3</sup> /s)	Overflow Discharge (ft <sup>3</sup> /s)	Cumulative Inflow Volume (ft <sup>3</sup> )	Cumulative Infiltration Volume (ft <sup>3</sup> )	Cumulative Discharge Volume (ft <sup>3</sup> )	Flow Type
69.067	4.2988	0.0000	103.511	8.40133	0.00000	1016854.0	432587.5	133203.4	S
69.089	4.2991	0.0000	103.505	8.37074	0.00000	1017198.0	433258.4	133203.4	S
69.111	4.2993	0.0000	103.500	8.34050	0.00000	1017542.0	433926.8	133203.4	S
69.133	4.2995	0.0000	103.495	8.31060	0.00000	1017886.0	434592.9	133203.4	S
69.156	4.2998	0.0000	103.490	8.28105	0.00000	1018230.0	435256.5	133203.4	S
69.178	4.3000	0.0000	103.484	8.25183	0.00000	1018574.0	435917.8	133203.4	S
69.200	4.3002	0.0000	103.479	8.22293	0.00000	1018918.0	436576.8	133203.4	S
69.222	4.3005	0.0000	103.474	8.19436	0.00000	1019262.0	437233.5	133203.4	S
69.244	4.3007	0.0000	103.469	8.16610	0.00000	1019606.0	437887.9	133203.4	S
69.267	4.3009	0.0000	103.464	8.13814	0.00000	1019950.0	438540.1	133203.4	S
69.289	4.3012	0.0000	103.459	8.11049	0.00000	1020294.0	439190.0	133203.4	S
69.311	4.3014	0.0000	103.454	8.08314	0.00000	1020638.0	439837.8	133203.4	S
69.333	4.3016	0.0000	103.449	8.05608	0.00000	1020982.0	440483.3	133203.4	S
69.356	4.3019	0.0000	103.444	8.02930	0.00000	1021326.0	441126.8	133203.4	S
69.378	4.3021	0.0000	103.440	8.00281	0.00000	1021670.0	441768.0	133203.4	S
69.400	4.3023	0.0000	103.435	7.97660	0.00000	1022014.0	442407.2	133203.4	S
69.422	4.3026	0.0000	103.430	7.95065	0.00000	1022359.0	443044.3	133203.4	S
69.444	4.3028	0.0000	103.425	7.92498	0.00000	1022703.0	443679.3	133203.4	S
69.467	4.3030	0.0000	103.421	7.89956	0.00000	1023047.0	444312.3	133203.4	S
69.489	4.3033	0.0000	103.416	7.87441	0.00000	1023391.0	444943.2	133203.4	S
69.511	4.3035	0.0000	103.411	7.84951	0.00000	1023736.0	445572.2	133203.4	S
69.533	4.3037	0.0000	103.407	7.82486	0.00000	1024080.0	446199.2	133203.4	S
69.556	4.3039	0.0000	103.402	7.80046	0.00000	1024424.0	446824.2	133203.4	S
69.578	4.3042	0.0000	103.397	7.77630	0.00000	1024769.0	447447.2	133203.4	S
69.600	4.3044	0.0000	103.393	7.75238	0.00000	1025113.0	448068.4	133203.4	S
69.622	4.3046	0.0000	103.388	7.72869	0.00000	1025457.0	448687.6	133203.4	S
69.644	4.3049	0.0000	103.384	7.70523	0.00000	1025802.0	449304.9	133203.4	S
69.667	4.3051	0.0000	103.379	7.68200	0.00000	1026146.0	449920.4	133203.4	S
69.689	4.3053	0.0000	103.375	7.65900	0.00000	1026490.0	450534.1	133203.4	S
69.711	4.3056	0.0000	103.371	7.63621	0.00000	1026835.0	451145.9	133203.4	S
69.733	4.3058	0.0000	103.366	7.61364	0.00000	1027179.0	451755.9	133203.4	S
69.756	4.3060	0.0000	103.362	7.59129	0.00000	1027524.0	452364.1	133203.4	S
69.778	4.3063	0.0000	103.358	7.56914	0.00000	1027868.0	452970.5	133203.4	S
69.800	4.3065	0.0000	103.353	7.54720	0.00000	1028213.0	453575.1	133203.4	S
69.822	4.3067	0.0000	103.349	7.52547	0.00000	1028557.0	454178.0	133203.4	S
69.844	4.3070	0.0000	103.345	7.50393	0.00000	1028902.0	454779.2	133203.4	S
69.867	4.3072	0.0000	103.341	7.48260	0.00000	1029246.0	455378.7	133203.4	S
69.889	4.3074	0.0000	103.337	7.46146	0.00000	1029591.0	455976.4	133203.4	S
69.911	4.3076	0.0000	103.333	7.44051	0.00000	1029936.0	456572.5	133203.4	S
69.933	4.3079	0.0000	103.328	7.41975	0.00000	1030280.0	457166.9	133203.4	S
69.956	4.3081	0.0000	103.324	7.39918	0.00000	1030625.0	457759.7	133203.4	S
69.978	4.3083	0.0000	103.320	7.37879	0.00000	1030970.0	458350.8	133203.4	S
70.000	4.3086	0.0000	103.316	7.35858	0.00000	1031314.0	458940.3	133203.4	S
70.022	4.3087	0.0000	103.312	7.33856	0.00000	1031659.0	459528.1	133203.4	S
70.044	4.3088	0.0000	103.308	7.31870	0.00000	1032004.0	460114.4	133203.4	S
70.067	4.3088	0.0000	103.304	7.29902	0.00000	1032348.0	460699.1	133203.4	S
70.089	4.3085	0.0000	103.300	7.27951	0.00000	1032693.0	461282.3	133203.4	S
70.111	4.3083	0.0000	103.296	7.26016	0.00000	1033038.0	461863.8	133203.4	S
70.133	4.3080	0.0000	103.293	7.24098	0.00000	1033382.0	462443.9	133203.4	S
70.156	4.3078	0.0000	103.289	7.22196	0.00000	1033727.0	463022.4	133203.4	S
70.178	4.3077	0.0000	103.285	7.20310	0.00000	1034072.0	463599.4	133203.4	S
70.200	4.3076	0.0000	103.281	7.18440	0.00000	1034416.0	464174.9	133203.4	S
70.222	4.3076	0.0000	103.277	7.16587	0.00000	1034761.0	464748.9	133203.4	S
70.244	4.3076	0.0000	103.274	7.14748	0.00000	1035105.0	465321.4	133203.4	S
70.267	4.3076	0.0000	103.270	7.12925	0.00000	1035450.0	465892.5	133203.4	S
70.289	4.3077	0.0000	103.266	7.11118	0.00000	1035795.0	466462.1	133203.4	S
70.311	4.3078	0.0000	103.262	7.09325	0.00000	1036139.0	467030.3	133203.4	S
70.333	4.3079	0.0000	103.259	7.07547	0.00000	1036484.0	467597.0	133203.4	S
70.356	4.3080	0.0000	103.255	7.05784	0.00000	1036829.0	468162.4	133203.4	S
70.378	4.3081	0.0000	103.251	7.04035	0.00000	1037173.0	468726.3	133203.4	S
70.400	4.3082	0.0000	103.248	7.02301	0.00000	1037518.0	469288.8	133203.4	S
70.422	4.3084	0.0000	103.244	7.00580	0.00000	1037863.0	469850.0	133203.4	S
70.444	4.3085	0.0000	103.241	6.98873	0.00000	1038207.0	470409.8	133203.4	S
70.467	4.3087	0.0000	103.237	6.97180	0.00000	1038552.0	470968.2	133203.4	S
70.489	4.3089	0.0000	103.234	6.95501	0.00000	1038897.0	471525.3	133203.4	S
70.511	4.3091	0.0000	103.230	6.93835	0.00000	1039241.0	472081.0	133203.4	S
70.533	4.3092	0.0000	103.227	6.92182	0.00000	1039586.0	472635.4	133203.4	S
70.556	4.3094	0.0000	103.223	6.90542	0.00000	1039931.0	473188.5	133203.4	S
70.578	4.3096	0.0000	103.220	6.88915	0.00000	1040276.0	473740.3	133203.4	S
70.600	4.3098	0.0000	103.216	6.87301	0.00000	1040620.0	474290.7	133203.4	S
70.622	4.3100	0.0000	103.213	6.85699	0.00000	1040965.0	474839.9	133203.4	S
70.644	4.3102	0.0000	103.210	6.84110	0.00000	1041310.0	475387.8	133203.4	S
70.667	4.3104	0.0000	103.206	6.82533	0.00000	1041655.0	475934.5	133203.4	S
70.689	4.3106	0.0000	103.203	6.80968	0.00000	1042000.0	476479.9	133203.4	S

**PONDS Version 3.3.0229**  
**Retention Pond Recovery - Refined Method**  
**Copyright 2008**  
**Devo Seereeram, Ph.D., P.E.**

**Detailed Results (cont.d.)** :: Scenario 1 :: 25-96 - Proposed

Elapsed Time (hours)	Inflow Rate (ft <sup>3</sup> /s)	Outside Recharge (ft/day)	Stage Elevation (ft datum)	Infiltration Rate (ft <sup>3</sup> /s)	Overflow Discharge (ft <sup>3</sup> /s)	Cumulative Inflow Volume (ft <sup>3</sup> )	Cumulative Infiltration Volume (ft <sup>3</sup> )	Cumulative Discharge Volume (ft <sup>3</sup> )	Flow Type
70.711	4.3108	0.0000	103.200	6.79415	0.00000	1042344.0	477024.1	133203.4	S
70.733	4.3111	0.0000	103.196	6.77874	0.00000	1042689.0	477567.0	133203.4	S
70.756	4.3113	0.0000	103.193	6.76344	0.00000	1043034.0	478108.7	133203.4	S
70.778	4.3115	0.0000	103.190	6.74826	0.00000	1043379.0	478649.1	133203.4	S
70.800	4.3117	0.0000	103.187	6.73320	0.00000	1043724.0	479188.4	133203.4	S
70.822	4.3119	0.0000	103.183	6.71825	0.00000	1044069.0	479726.4	133203.4	S
70.844	4.3122	0.0000	103.180	6.70340	0.00000	1044414.0	480263.3	133203.4	S
70.867	4.3124	0.0000	103.177	6.68867	0.00000	1044759.0	480799.0	133203.4	S
70.889	4.3126	0.0000	103.174	6.67405	0.00000	1045104.0	481333.5	133203.4	S
70.911	4.3128	0.0000	103.171	6.65953	0.00000	1045449.0	481866.8	133203.4	S
70.933	4.3131	0.0000	103.168	6.64513	0.00000	1045794.0	482399.0	133203.4	S
70.956	4.3133	0.0000	103.165	6.63082	0.00000	1046139.0	482930.0	133203.4	S
70.978	4.3135	0.0000	103.161	6.61662	0.00000	1046484.0	483459.9	133203.4	S
71.000	4.3137	0.0000	103.158	6.60252	0.00000	1046829.0	483988.7	133203.4	S
71.022	4.3140	0.0000	103.155	6.58853	0.00000	1047174.0	484516.3	133203.4	S
71.044	4.3142	0.0000	103.152	6.57463	0.00000	1047519.0	485042.9	133203.4	S
71.067	4.3144	0.0000	103.149	6.56084	0.00000	1047865.0	485568.3	133203.4	S
71.089	4.3146	0.0000	103.146	6.54714	0.00000	1048210.0	486092.6	133203.4	S
71.111	4.3149	0.0000	103.143	6.53354	0.00000	1048555.0	486615.8	133203.4	S
71.133	4.3151	0.0000	103.140	6.52003	0.00000	1048900.0	487138.0	133203.4	S
71.156	4.3153	0.0000	103.138	6.50662	0.00000	1049245.0	487659.0	133203.4	S
71.178	4.3155	0.0000	103.135	6.49330	0.00000	1049591.0	488179.0	133203.4	S
71.200	4.3158	0.0000	103.132	6.48008	0.00000	1049936.0	488698.0	133203.4	S
71.222	4.3160	0.0000	103.129	6.46695	0.00000	1050281.0	489215.8	133203.4	S
71.244	4.3162	0.0000	103.126	6.45391	0.00000	1050626.0	489732.7	133203.4	S
71.267	4.3164	0.0000	103.123	6.44096	0.00000	1050972.0	490248.5	133203.4	S
71.289	4.3167	0.0000	103.120	6.42810	0.00000	1051317.0	490763.2	133203.4	S
71.311	4.3169	0.0000	103.117	6.41532	0.00000	1051662.0	491277.0	133203.4	S
71.333	4.3171	0.0000	103.115	6.40263	0.00000	1052008.0	491789.7	133203.4	S
71.356	4.3173	0.0000	103.112	6.39003	0.00000	1052353.0	492301.4	133203.4	S
71.378	4.3176	0.0000	103.109	6.37752	0.00000	1052699.0	492812.1	133203.4	S
71.400	4.3178	0.0000	103.106	6.36509	0.00000	1053044.0	493321.8	133203.4	S
71.422	4.3180	0.0000	103.104	6.35274	0.00000	1053389.0	493830.5	133203.4	S
71.444	4.3182	0.0000	103.101	6.34047	0.00000	1053735.0	494338.2	133203.4	S
71.467	4.3184	0.0000	103.098	6.32829	0.00000	1054080.0	494845.0	133203.4	S
71.489	4.3187	0.0000	103.096	6.31619	0.00000	1054426.0	495350.8	133203.4	S
71.511	4.3189	0.0000	103.093	6.30417	0.00000	1054771.0	495855.6	133203.4	S
71.533	4.3191	0.0000	103.090	6.29222	0.00000	1055117.0	496359.4	133203.4	S
71.556	4.3193	0.0000	103.088	6.28036	0.00000	1055462.0	496862.3	133203.4	S
71.578	4.3196	0.0000	103.085	6.26857	0.00000	1055808.0	497364.3	133203.4	S
71.600	4.3198	0.0000	103.082	6.25686	0.00000	1056153.0	497865.3	133203.4	S
71.622	4.3200	0.0000	103.080	6.24523	0.00000	1056499.0	498365.4	133203.4	S
71.644	4.3202	0.0000	103.077	6.23367	0.00000	1056845.0	498864.5	133203.4	S
71.667	4.3204	0.0000	103.075	6.22218	0.00000	1057190.0	499362.8	133203.4	S
71.689	4.3207	0.0000	103.072	6.21077	0.00000	1057536.0	499860.1	133203.4	S
71.711	4.3209	0.0000	103.070	6.19944	0.00000	1057882.0	500356.5	133203.4	S
71.733	4.3211	0.0000	103.067	6.18817	0.00000	1058227.0	500852.0	133203.4	S
71.756	4.3213	0.0000	103.065	6.17698	0.00000	1058573.0	501346.6	133203.4	S
71.778	4.3216	0.0000	103.062	6.16586	0.00000	1058919.0	501840.3	133203.4	S
71.800	4.3218	0.0000	103.060	6.15480	0.00000	1059264.0	502333.1	133203.4	S
71.822	4.3220	0.0000	103.057	6.14382	0.00000	1059610.0	502825.1	133203.4	S
71.844	4.3222	0.0000	103.055	6.13291	0.00000	1059956.0	503316.1	133203.4	S
71.867	4.3224	0.0000	103.052	6.12206	0.00000	1060302.0	503806.3	133203.4	S
71.889	4.3227	0.0000	103.050	6.11128	0.00000	1060648.0	504295.7	133203.4	S
71.911	4.3229	0.0000	103.048	6.10057	0.00000	1060993.0	504784.1	133203.4	S
71.933	4.3231	0.0000	103.045	6.08993	0.00000	1061339.0	505271.8	133203.4	S
71.956	4.3233	0.0000	103.043	6.07935	0.00000	1061685.0	505758.5	133203.4	S
71.978	4.3235	0.0000	103.040	6.06884	0.00000	1062031.0	506244.4	133203.4	S
72.000	4.3238	0.0000	103.038	6.05832	0.00000	1062377.0	506729.5	133203.4	S
72.022	4.2991	0.0000	103.036	6.04757	0.00000	1062722.0	507213.8	133203.4	S
72.044	4.2330	0.0000	103.033	6.03623	0.00000	1063063.0	507697.2	133203.4	S
72.067	4.1046	0.0000	103.031	6.02390	0.00000	1063397.0	508179.6	133203.4	S
72.089	3.9078	0.0000	103.028	6.01036	0.00000	1063717.0	508661.0	133203.4	S
72.111	3.7007	0.0000	103.025	5.99579	0.00000	1064021.0	509141.2	133203.4	S
72.133	3.5026	0.0000	103.022	5.98056	0.00000	1064310.0	509620.3	133203.4	S
72.156	3.3311	0.0000	103.019	5.96499	0.00000	1064583.0	510098.1	133203.4	S
72.178	3.1865	0.0000	103.015	5.94935	0.00000	1064844.0	510574.7	133203.4	S
72.200	3.0645	0.0000	103.011	5.93376	0.00000	1065094.0	511050.0	133203.4	S
72.222	2.9619	0.0000	103.007	5.91830	0.00000	1065335.0	511524.1	133203.4	S
72.244	2.8746	0.0000	103.003	5.90303	0.00000	1065568.0	511996.9	133203.4	S
72.267	2.7988	0.0000	102.999	5.88794	0.00000	1065795.0	512468.6	133203.4	S
72.289	2.7323	0.0000	102.995	5.87304	0.00000	1066016.0	512939.0	133203.4	S
72.311	2.6743	0.0000	102.991	5.85832	0.00000	1066233.0	513408.3	133203.4	S
72.333	2.6193	0.0000	102.986	5.84378	0.00000	1066444.0	513876.3	133203.4	S

**PONDS Version 3.3.0229**  
**Retention Pond Recovery - Refined Method**  
**Copyright 2008**  
**Devo Seereeram, Ph.D., P.E.**

**Detailed Results (cont,d.)** :: Scenario 1 :: 25-96 - Proposed

Elapsed Time (hours)	Inflow Rate (ft <sup>3</sup> /s)	Outside Recharge (ft/day)	Stage Elevation (ft datum)	Infiltration Rate (ft <sup>3</sup> /s)	Overflow Discharge (ft <sup>3</sup> /s)	Cumulative Inflow Volume (ft <sup>3</sup> )	Cumulative Infiltration Volume (ft <sup>3</sup> )	Cumulative Discharge Volume (ft <sup>3</sup> )	Flow Type
72.356	2.5733	0.0000	102.982	5.82943	0.00000	1066652.0	514343.3	133203.4	S
72.378	2.5324	0.0000	102.977	5.81526	0.00000	1066856.0	514809.1	133203.4	S
72.400	2.4957	0.0000	102.973	5.80127	0.00000	1067057.0	515273.7	133203.4	S
72.422	2.4631	0.0000	102.969	5.78746	0.00000	1067256.0	515737.3	133203.4	S
72.444	2.4339	0.0000	102.964	5.77382	0.00000	1067452.0	516199.7	133203.4	S
72.467	2.4078	0.0000	102.960	5.76035	0.00000	1067645.0	516661.1	133203.4	S
72.489	2.3847	0.0000	102.955	5.74704	0.00000	1067837.0	517121.4	133203.4	S
72.511	2.3640	0.0000	102.950	5.73389	0.00000	1068027.0	517580.6	133203.4	S
72.533	2.3458	0.0000	102.946	5.72089	0.00000	1068215.0	518038.8	133203.4	S
72.556	2.3299	0.0000	102.941	5.70806	0.00000	1068402.0	518495.9	133203.4	S
72.578	2.3163	0.0000	102.937	5.69537	0.00000	1068588.0	518952.1	133203.4	S
72.600	2.3042	0.0000	102.932	5.68283	0.00000	1068773.0	519407.2	133203.4	S
72.622	2.2936	0.0000	102.928	5.67044	0.00000	1068957.0	519861.3	133203.4	S
72.644	2.2845	0.0000	102.923	5.65818	0.00000	1069140.0	520314.5	133203.4	S
72.667	2.2769	0.0000	102.918	5.64606	0.00000	1069322.0	520766.6	133203.4	S
72.689	2.2703	0.0000	102.914	5.63408	0.00000	1069504.0	521217.8	133203.4	S
72.711	2.2648	0.0000	102.909	5.62222	0.00000	1069686.0	521668.1	133203.4	S
72.733	2.2603	0.0000	102.905	5.61049	0.00000	1069867.0	522117.4	133203.4	S
72.756	2.2568	0.0000	102.900	5.59888	0.00000	1070047.0	522565.8	133203.4	S
72.778	2.2541	0.0000	102.896	5.58739	0.00000	1070228.0	523013.2	133203.4	S
72.800	2.2523	0.0000	102.891	5.57603	0.00000	1070408.0	523459.8	133203.4	S
72.822	2.2511	0.0000	102.887	5.56477	0.00000	1070588.0	523905.4	133203.4	S
72.844	2.2503	0.0000	102.882	5.55362	0.00000	1070768.0	524350.1	133203.4	S
72.867	2.2499	0.0000	102.878	5.54259	0.00000	1070948.0	524793.9	133203.4	S
72.889	2.2500	0.0000	102.873	5.53165	0.00000	1071128.0	525236.9	133203.4	S
72.911	2.2500	0.0000	102.869	5.52081	0.00000	1071308.0	525679.0	133203.4	S
72.933	2.2501	0.0000	102.864	5.51006	0.00000	1071488.0	526120.3	133203.4	S
72.956	2.2502	0.0000	102.860	5.49940	0.00000	1071668.0	526560.6	133203.4	S
72.978	2.2502	0.0000	102.855	5.48883	0.00000	1071848.0	527000.2	133203.4	S
73.000	2.2503	0.0000	102.851	5.47834	0.00000	1072028.0	527438.9	133203.4	S
73.022	2.2503	0.0000	102.847	5.46793	0.00000	1072208.0	527876.7	133203.4	S
73.044	2.2504	0.0000	102.842	5.45760	0.00000	1072388.0	528313.7	133203.4	S
73.067	2.2505	0.0000	102.838	5.44734	0.00000	1072568.0	528749.9	133203.4	S
73.089	2.2505	0.0000	102.833	5.43716	0.00000	1072749.0	529185.3	133203.4	S
73.111	2.2506	0.0000	102.829	5.42705	0.00000	1072929.0	529619.9	133203.4	S
73.133	2.2506	0.0000	102.825	5.41701	0.00000	1073109.0	530053.6	133203.4	S
73.156	2.2507	0.0000	102.820	5.40704	0.00000	1073289.0	530486.6	133203.4	S
73.178	2.2508	0.0000	102.816	5.39714	0.00000	1073469.0	530918.8	133203.4	S
73.200	2.2508	0.0000	102.812	5.38730	0.00000	1073649.0	531350.1	133203.4	S
73.222	2.2509	0.0000	102.808	5.37753	0.00000	1073829.0	531780.7	133203.4	S
73.244	2.2509	0.0000	102.803	5.36782	0.00000	1074009.0	532210.5	133203.4	S
73.267	2.2510	0.0000	102.799	5.35818	0.00000	1074189.0	532639.6	133203.4	S
73.289	2.2510	0.0000	102.795	5.34859	0.00000	1074369.0	533067.8	133203.4	S
73.311	2.2511	0.0000	102.791	5.33907	0.00000	1074549.0	533495.3	133203.4	S
73.333	2.2512	0.0000	102.786	5.32961	0.00000	1074729.0	533922.1	133203.4	S
73.356	2.2512	0.0000	102.782	5.32020	0.00000	1074909.0	534348.1	133203.4	S
73.378	2.2513	0.0000	102.778	5.31086	0.00000	1075089.0	534773.3	133203.4	S
73.400	2.2513	0.0000	102.774	5.30157	0.00000	1075270.0	535197.8	133203.4	S
73.422	2.2514	0.0000	102.770	5.29233	0.00000	1075450.0	535621.6	133203.4	S
73.444	2.2515	0.0000	102.765	5.28316	0.00000	1075630.0	536044.6	133203.4	S
73.467	2.2515	0.0000	102.761	5.27403	0.00000	1075810.0	536466.9	133203.4	S
73.489	2.2516	0.0000	102.757	5.26496	0.00000	1075990.0	536888.4	133203.4	S
73.511	2.2516	0.0000	102.753	5.25594	0.00000	1076170.0	537309.3	133203.4	S
73.533	2.2517	0.0000	102.749	5.24698	0.00000	1076350.0	537729.4	133203.4	S
73.556	2.2518	0.0000	102.745	5.23806	0.00000	1076530.0	538148.8	133203.4	S
73.578	2.2518	0.0000	102.741	5.22920	0.00000	1076711.0	538567.4	133203.4	S
73.600	2.2519	0.0000	102.737	5.22039	0.00000	1076891.0	538985.4	133203.4	S
73.622	2.2519	0.0000	102.733	5.21162	0.00000	1077071.0	539402.8	133203.4	S
73.644	2.2520	0.0000	102.728	5.20291	0.00000	1077251.0	539819.3	133203.4	S
73.667	2.2520	0.0000	102.724	5.19424	0.00000	1077431.0	540235.2	133203.4	S
73.689	2.2521	0.0000	102.720	5.18562	0.00000	1077611.0	540650.4	133203.4	S
73.711	2.2522	0.0000	102.716	5.17705	0.00000	1077792.0	541064.9	133203.4	S
73.733	2.2522	0.0000	102.712	5.16852	0.00000	1077972.0	541478.7	133203.4	S
73.756	2.2523	0.0000	102.708	5.16004	0.00000	1078152.0	541891.9	133203.4	S
73.778	2.2523	0.0000	102.704	5.15161	0.00000	1078332.0	542304.3	133203.4	S
73.800	2.2524	0.0000	102.700	5.14322	0.00000	1078512.0	542716.1	133203.4	S
73.822	2.2525	0.0000	102.696	5.13488	0.00000	1078692.0	543127.3	133203.4	S
73.844	2.2525	0.0000	102.692	5.12658	0.00000	1078873.0	543537.7	133203.4	S
73.867	2.2526	0.0000	102.688	5.11832	0.00000	1079053.0	543947.5	133203.4	S
73.889	2.2526	0.0000	102.684	5.11011	0.00000	1079233.0	544356.6	133203.4	S
73.911	2.2527	0.0000	102.681	5.10194	0.00000	1079413.0	544765.1	133203.4	S
73.933	2.2527	0.0000	102.677	5.09381	0.00000	1079593.0	545172.9	133203.4	S
73.956	2.2528	0.0000	102.673	5.08572	0.00000	1079774.0	545580.1	133203.4	S
73.978	2.2529	0.0000	102.669	5.07768	0.00000	1079954.0	545986.6	133203.4	S

**PONDS Version 3.3.0229**  
**Retention Pond Recovery - Refined Method**  
**Copyright 2008**  
**Devo Seereeram, Ph.D., P.E.**

**Detailed Results (cont,d.)** :: Scenario 1 :: 25-96 - Proposed

Elapsed Time (hours)	Inflow Rate (ft <sup>3</sup> /s)	Outside Recharge (ft/day)	Stage Elevation (ft datum)	Infiltration Rate (ft <sup>3</sup> /s)	Overflow Discharge (ft <sup>3</sup> /s)	Cumulative Inflow Volume (ft <sup>3</sup> )	Cumulative Infiltration Volume (ft <sup>3</sup> )	Cumulative Discharge Volume (ft <sup>3</sup> )	Flow Type
74.000	2.2529	0.0000	102.665	5.06967	0.00000	1080134.0	546392.6	133203.4	S
74.022	2.2530	0.0000	102.661	5.06171	0.00000	1080314.0	546797.8	133203.4	S
74.044	2.2530	0.0000	102.657	5.05378	0.00000	1080495.0	547202.4	133203.4	S
74.067	2.2531	0.0000	102.653	5.04590	0.00000	1080675.0	547606.4	133203.4	S
74.089	2.2532	0.0000	102.649	5.03805	0.00000	1080855.0	548009.8	133203.4	S
74.111	2.2532	0.0000	102.646	5.03025	0.00000	1081035.0	548412.5	133203.4	S
74.133	2.2533	0.0000	102.642	5.02248	0.00000	1081216.0	548814.6	133203.4	S
74.156	2.2533	0.0000	102.638	5.01475	0.00000	1081396.0	549216.1	133203.4	S
74.178	2.2534	0.0000	102.634	5.00706	0.00000	1081576.0	549616.9	133203.4	S
74.200	2.2534	0.0000	102.630	4.99940	0.00000	1081756.0	550017.2	133203.4	S
74.222	2.2535	0.0000	102.626	4.99179	0.00000	1081937.0	550416.9	133203.4	S
74.244	2.2536	0.0000	102.623	4.98421	0.00000	1082117.0	550815.9	133203.4	S
74.267	2.2536	0.0000	102.619	4.97667	0.00000	1082297.0	551214.3	133203.4	S
74.289	2.2537	0.0000	102.615	4.96916	0.00000	1082478.0	551612.2	133203.4	S
74.311	2.2537	0.0000	102.611	4.96169	0.00000	1082658.0	552009.4	133203.4	S
74.333	2.2538	0.0000	102.608	4.95425	0.00000	1082838.0	552406.1	133203.4	S
74.356	2.2539	0.0000	102.604	4.94685	0.00000	1083018.0	552802.1	133203.4	S
74.378	2.2539	0.0000	102.600	4.93948	0.00000	1083199.0	553197.6	133203.4	S
74.400	2.2540	0.0000	102.596	4.93215	0.00000	1083379.0	553592.4	133203.4	S
74.422	2.2540	0.0000	102.593	4.92486	0.00000	1083559.0	553986.7	133203.4	S
74.444	2.2541	0.0000	102.589	4.91759	0.00000	1083740.0	554380.4	133203.4	S
74.467	2.2541	0.0000	102.585	4.91037	0.00000	1083920.0	554773.5	133203.4	S
74.489	2.2542	0.0000	102.582	4.90317	0.00000	1084100.0	555166.1	133203.4	S
74.511	2.2543	0.0000	102.578	4.89601	0.00000	1084281.0	555558.0	133203.4	S
74.533	2.2543	0.0000	102.574	4.88888	0.00000	1084461.0	555949.4	133203.4	S
74.556	2.2544	0.0000	102.570	4.88178	0.00000	1084641.0	556340.3	133203.4	S
74.578	2.2544	0.0000	102.567	4.87472	0.00000	1084822.0	556730.5	133203.4	S
74.600	2.2545	0.0000	102.563	4.86768	0.00000	1085002.0	557120.2	133203.4	S
74.622	2.2545	0.0000	102.560	4.86068	0.00000	1085183.0	557509.3	133203.4	S
74.644	2.2546	0.0000	102.556	4.85372	0.00000	1085363.0	557897.9	133203.4	S
74.667	2.2547	0.0000	102.552	4.84678	0.00000	1085543.0	558285.9	133203.4	S
74.689	2.2547	0.0000	102.549	4.83987	0.00000	1085724.0	558673.4	133203.4	S
74.711	2.2548	0.0000	102.545	4.83300	0.00000	1085904.0	559060.3	133203.4	S
74.733	2.2548	0.0000	102.542	4.82615	0.00000	1086084.0	559446.6	133203.4	S
74.756	2.2549	0.0000	102.538	4.81934	0.00000	1086265.0	559832.5	133203.4	S
74.778	2.2550	0.0000	102.534	4.81255	0.00000	1086445.0	560217.8	133203.4	S
74.800	2.2550	0.0000	102.531	4.80580	0.00000	1086626.0	560602.5	133203.4	S
74.822	2.2551	0.0000	102.527	4.79907	0.00000	1086806.0	560986.7	133203.4	S
74.844	2.2551	0.0000	102.524	4.79238	0.00000	1086986.0	561370.3	133203.4	S
74.867	2.2552	0.0000	102.520	4.78571	0.00000	1087167.0	561753.4	133203.4	S
74.889	2.2552	0.0000	102.517	4.77908	0.00000	1087347.0	562136.1	133203.4	S
74.911	2.2553	0.0000	102.513	4.77247	0.00000	1087528.0	562518.1	133203.4	S
74.933	2.2554	0.0000	102.510	4.76589	0.00000	1087708.0	562899.6	133203.4	S
74.956	2.2554	0.0000	102.506	4.75934	0.00000	1087889.0	563280.6	133203.4	S
74.978	2.2555	0.0000	102.503	4.75281	0.00000	1088069.0	563661.1	133203.4	S
75.000	2.2555	0.0000	102.499	4.74632	0.00000	1088249.0	564041.1	133203.4	S
75.022	2.2556	0.0000	102.496	4.73985	0.00000	1088430.0	564420.6	133203.4	S
75.044	2.2556	0.0000	102.492	4.73341	0.00000	1088610.0	564799.5	133203.4	S
75.067	2.2557	0.0000	102.489	4.72700	0.00000	1088791.0	565177.9	133203.4	S
75.089	2.2558	0.0000	102.485	4.72061	0.00000	1088971.0	565555.8	133203.4	S
75.111	2.2558	0.0000	102.482	4.71425	0.00000	1089152.0	565933.2	133203.4	S
75.133	2.2559	0.0000	102.478	4.70792	0.00000	1089332.0	566310.1	133203.4	S
75.156	2.2559	0.0000	102.475	4.70162	0.00000	1089513.0	566686.4	133203.4	S
75.178	2.2560	0.0000	102.471	4.69534	0.00000	1089693.0	567062.3	133203.4	S
75.200	2.2560	0.0000	102.468	4.68908	0.00000	1089874.0	567437.7	133203.4	S
75.222	2.2561	0.0000	102.465	4.68286	0.00000	1090054.0	567812.6	133203.4	S
75.244	2.2562	0.0000	102.461	4.67666	0.00000	1090235.0	568186.9	133203.4	S
75.267	2.2562	0.0000	102.458	4.67048	0.00000	1090415.0	568560.9	133203.4	S
75.289	2.2563	0.0000	102.454	4.66433	0.00000	1090596.0	568934.3	133203.4	S
75.311	2.2563	0.0000	102.451	4.65821	0.00000	1090776.0	569307.1	133203.4	S
75.333	2.2564	0.0000	102.448	4.65211	0.00000	1090957.0	569679.6	133203.4	S
75.356	2.2565	0.0000	102.444	4.64603	0.00000	1091137.0	570051.5	133203.4	S
75.378	2.2565	0.0000	102.441	4.63998	0.00000	1091318.0	570422.9	133203.4	S
75.400	2.2566	0.0000	102.438	4.63396	0.00000	1091498.0	570793.9	133203.4	S
75.422	2.2566	0.0000	102.434	4.62796	0.00000	1091679.0	571164.4	133203.4	S
75.444	2.2567	0.0000	102.431	4.62198	0.00000	1091859.0	571534.4	133203.4	S
75.467	2.2567	0.0000	102.428	4.61603	0.00000	1092040.0	571903.9	133203.4	S
75.489	2.2568	0.0000	102.424	4.61010	0.00000	1092220.0	572272.9	133203.4	S
75.511	2.2569	0.0000	102.421	4.60420	0.00000	1092401.0	572641.5	133203.4	S
75.533	2.2569	0.0000	102.418	4.59831	0.00000	1092581.0	573009.6	133203.4	S
75.556	2.2570	0.0000	102.414	4.59246	0.00000	1092762.0	573377.2	133203.4	S
75.578	2.2570	0.0000	102.411	4.58662	0.00000	1092942.0	573744.4	133203.4	S
75.600	2.2571	0.0000	102.408	4.58081	0.00000	1093123.0	574111.1	133203.4	S
75.622	2.2571	0.0000	102.405	4.57502	0.00000	1093304.0	574477.3	133203.4	S

**PONDS Version 3.3.0229**  
**Retention Pond Recovery - Refined Method**  
**Copyright 2008**  
**Devo Seereeram, Ph.D., P.E.**

**Detailed Results (cont.d.)** :: Scenario 1 :: 25-96 - Proposed

Elapsed Time (hours)	Inflow Rate (ft <sup>3</sup> /s)	Outside Recharge (ft/day)	Stage Elevation (ft datum)	Infiltration Rate (ft <sup>3</sup> /s)	Overflow Discharge (ft <sup>3</sup> /s)	Cumulative Inflow Volume (ft <sup>3</sup> )	Cumulative Infiltration Volume (ft <sup>3</sup> )	Cumulative Discharge Volume (ft <sup>3</sup> )	Flow Type
75.644	2.2572	0.0000	102.401	4.56926	0.00000	1093484.0	574843.1	133203.4	S
75.667	2.2573	0.0000	102.398	4.56352	0.00000	1093665.0	575208.4	133203.4	S
75.689	2.2573	0.0000	102.395	4.55780	0.00000	1093845.0	575573.3	133203.4	S
75.711	2.2574	0.0000	102.392	4.55210	0.00000	1094026.0	575937.6	133203.4	S
75.733	2.2574	0.0000	102.388	4.54642	0.00000	1094206.0	576301.6	133203.4	S
75.756	2.2575	0.0000	102.385	4.54077	0.00000	1094387.0	576665.1	133203.4	S
75.778	2.2575	0.0000	102.382	4.53514	0.00000	1094568.0	577028.1	133203.4	S
75.800	2.2576	0.0000	102.379	4.52953	0.00000	1094748.0	577390.7	133203.4	S
75.822	2.2577	0.0000	102.375	4.52394	0.00000	1094929.0	577752.8	133203.4	S
75.844	2.2577	0.0000	102.372	4.51838	0.00000	1095110.0	578114.5	133203.4	S
75.867	2.2578	0.0000	102.369	4.51283	0.00000	1095290.0	578475.8	133203.4	S
75.889	2.2578	0.0000	102.366	4.50731	0.00000	1095471.0	578836.6	133203.4	S
75.911	2.2579	0.0000	102.363	4.50181	0.00000	1095651.0	579196.9	133203.4	S
75.933	2.2579	0.0000	102.360	4.49632	0.00000	1095832.0	579556.9	133203.4	S
75.956	2.2580	0.0000	102.356	4.49086	0.00000	1096013.0	579916.4	133203.4	S
75.978	2.2581	0.0000	102.353	4.48542	0.00000	1096193.0	580275.4	133203.4	S
76.000	2.2581	0.0000	102.350	4.48001	0.00000	1096374.0	580634.0	133203.4	S
76.022	2.2584	0.0000	102.347	4.47461	0.00000	1096555.0	580992.2	133203.4	S
76.044	2.2590	0.0000	102.344	4.46924	0.00000	1096735.0	581349.9	133203.4	S
76.067	2.2601	0.0000	102.341	4.46390	0.00000	1096916.0	581707.3	133203.4	S
76.089	2.2618	0.0000	102.338	4.45859	0.00000	1097097.0	582064.2	133203.4	S
76.111	2.2637	0.0000	102.334	4.45332	0.00000	1097278.0	582420.6	133203.4	S
76.133	2.2655	0.0000	102.331	4.44806	0.00000	1097459.0	582776.7	133203.4	S
76.156	2.2671	0.0000	102.328	4.44284	0.00000	1097640.0	583132.3	133203.4	S
76.178	2.2685	0.0000	102.325	4.43763	0.00000	1097822.0	583487.6	133203.4	S
76.200	2.2697	0.0000	102.322	4.43245	0.00000	1098003.0	583842.4	133203.4	S
76.222	2.2707	0.0000	102.319	4.42728	0.00000	1098185.0	584196.8	133203.4	S
76.244	2.2715	0.0000	102.316	4.42213	0.00000	1098367.0	584550.8	133203.4	S
76.267	2.2723	0.0000	102.313	4.41700	0.00000	1098548.0	584904.3	133203.4	S
76.289	2.2729	0.0000	102.310	4.41189	0.00000	1098730.0	585257.4	133203.4	S
76.311	2.2735	0.0000	102.307	4.40679	0.00000	1098912.0	585610.2	133203.4	S
76.333	2.2741	0.0000	102.304	4.40171	0.00000	1099094.0	585962.6	133203.4	S
76.356	2.2745	0.0000	102.301	4.39665	0.00000	1099276.0	586314.4	133203.4	S
76.378	2.2750	0.0000	102.298	4.39161	0.00000	1099458.0	586666.0	133203.4	S
76.400	2.2754	0.0000	102.295	4.38658	0.00000	1099640.0	587017.1	133203.4	S
76.422	2.2757	0.0000	102.292	4.38158	0.00000	1099822.0	587367.9	133203.4	S
76.444	2.2760	0.0000	102.289	4.37659	0.00000	1100004.0	587718.2	133203.4	S
76.467	2.2763	0.0000	102.286	4.37161	0.00000	1100186.0	588068.1	133203.4	S
76.489	2.2766	0.0000	102.283	4.36665	0.00000	1100368.0	588417.6	133203.4	S
76.511	2.2768	0.0000	102.280	4.36171	0.00000	1100550.0	588766.8	133203.4	S
76.533	2.2771	0.0000	102.277	4.35679	0.00000	1100733.0	589115.5	133203.4	S
76.556	2.2773	0.0000	102.274	4.35189	0.00000	1100915.0	589463.9	133203.4	S
76.578	2.2774	0.0000	102.271	4.34700	0.00000	1101097.0	589811.8	133203.4	S
76.600	2.2776	0.0000	102.268	4.34212	0.00000	1101279.0	590159.4	133203.4	S
76.622	2.2778	0.0000	102.265	4.33727	0.00000	1101461.0	590506.6	133203.4	S
76.644	2.2779	0.0000	102.262	4.33243	0.00000	1101644.0	590853.3	133203.4	S
76.667	2.2780	0.0000	102.259	4.32760	0.00000	1101826.0	591199.8	133203.4	S
76.689	2.2782	0.0000	102.256	4.32280	0.00000	1102008.0	591545.8	133203.4	S
76.711	2.2783	0.0000	102.253	4.31801	0.00000	1102190.0	591891.4	133203.4	S
76.733	2.2784	0.0000	102.250	4.31323	0.00000	1102373.0	592236.6	133203.4	S
76.756	2.2784	0.0000	102.248	4.30848	0.00000	1102555.0	592581.5	133203.4	S
76.778	2.2785	0.0000	102.245	4.30373	0.00000	1102737.0	592926.0	133203.4	S
76.800	2.2786	0.0000	102.242	4.29901	0.00000	1102919.0	593270.1	133203.4	S
76.822	2.2787	0.0000	102.239	4.29430	0.00000	1103102.0	593613.8	133203.4	S
76.844	2.2787	0.0000	102.236	4.28961	0.00000	1103284.0	593957.2	133203.4	S
76.867	2.2788	0.0000	102.233	4.28493	0.00000	1103466.0	594300.2	133203.4	S
76.889	2.2789	0.0000	102.230	4.28026	0.00000	1103649.0	594642.8	133203.4	S
76.911	2.2789	0.0000	102.227	4.27562	0.00000	1103831.0	594985.0	133203.4	S
76.933	2.2790	0.0000	102.225	4.27099	0.00000	1104013.0	595326.9	133203.4	S
76.956	2.2790	0.0000	102.222	4.26637	0.00000	1104196.0	595668.4	133203.4	S
76.978	2.2791	0.0000	102.219	4.26177	0.00000	1104378.0	596009.5	133203.4	S
77.000	2.2792	0.0000	102.216	4.25719	0.00000	1104560.0	596350.3	133203.4	S
77.022	2.2792	0.0000	102.213	4.25262	0.00000	1104743.0	596690.6	133203.4	S
77.044	2.2793	0.0000	102.210	4.24807	0.00000	1104925.0	597030.7	133203.4	S
77.067	2.2793	0.0000	102.208	4.24353	0.00000	1105107.0	597370.3	133203.4	S
77.089	2.2794	0.0000	102.205	4.23901	0.00000	1105290.0	597709.6	133203.4	S
77.111	2.2794	0.0000	102.202	4.23450	0.00000	1105472.0	598048.6	133203.4	S
77.133	2.2795	0.0000	102.199	4.23001	0.00000	1105654.0	598387.2	133203.4	S
77.156	2.2796	0.0000	102.196	4.22553	0.00000	1105837.0	598725.4	133203.4	S
77.178	2.2796	0.0000	102.194	4.22107	0.00000	1106019.0	599063.3	133203.4	S
77.200	2.2797	0.0000	102.191	4.21662	0.00000	1106201.0	599400.8	133203.4	S
77.222	2.2797	0.0000	102.188	4.21219	0.00000	1106384.0	599737.9	133203.4	S
77.244	2.2798	0.0000	102.185	4.20777	0.00000	1106566.0	600074.7	133203.4	S
77.267	2.2798	0.0000	102.182	4.20337	0.00000	1106749.0	600411.1	133203.4	S

**PONDS Version 3.3.0229**  
**Retention Pond Recovery - Refined Method**  
**Copyright 2008**  
**Devo Seereeram, Ph.D., P.E.**

**Detailed Results (cont.d.)**    :: Scenario 1 :: 25-96 - Proposed

Elapsed Time (hours)	Inflow Rate (ft <sup>3</sup> /s)	Outside Recharge (ft/day)	Stage Elevation (ft datum)	Infiltration Rate (ft <sup>3</sup> /s)	Overflow Discharge (ft <sup>3</sup> /s)	Cumulative Inflow Volume (ft <sup>3</sup> )	Cumulative Infiltration Volume (ft <sup>3</sup> )	Cumulative Discharge Volume (ft <sup>3</sup> )	Flow Type
77.289	2.2799	0.0000	102.180	4.19898	0.00000	1106931.0	600747.3	133203.4	S
77.311	2.2800	0.0000	102.177	4.19460	0.00000	1107113.0	601083.0	133203.4	S
77.333	2.2800	0.0000	102.174	4.19025	0.00000	1107296.0	601418.4	133203.4	S
77.356	2.2801	0.0000	102.172	4.18590	0.00000	1107478.0	601753.4	133203.4	S
77.378	2.2801	0.0000	102.169	4.18157	0.00000	1107660.0	602088.1	133203.4	S
77.400	2.2802	0.0000	102.166	4.17725	0.00000	1107843.0	602422.5	133203.4	S
77.422	2.2802	0.0000	102.163	4.17295	0.00000	1108025.0	602756.5	133203.4	S
77.444	2.2803	0.0000	102.161	4.16866	0.00000	1108208.0	603090.1	133203.4	S
77.467	2.2804	0.0000	102.158	4.16439	0.00000	1108390.0	603423.4	133203.4	S
77.489	2.2804	0.0000	102.155	4.16013	0.00000	1108573.0	603756.4	133203.4	S
77.511	2.2805	0.0000	102.152	4.15588	0.00000	1108755.0	604089.1	133203.4	S
77.533	2.2805	0.0000	102.150	4.15165	0.00000	1108937.0	604421.4	133203.4	S
77.556	2.2806	0.0000	102.147	4.14743	0.00000	1109120.0	604753.4	133203.4	S
77.578	2.2806	0.0000	102.144	4.14323	0.00000	1109302.0	605085.0	133203.4	S
77.600	2.2807	0.0000	102.142	4.13904	0.00000	1109485.0	605416.3	133203.4	S
77.622	2.2808	0.0000	102.139	4.13486	0.00000	1109667.0	605747.3	133203.4	S
77.644	2.2808	0.0000	102.136	4.13069	0.00000	1109850.0	606077.8	133203.4	S
77.667	2.2809	0.0000	102.134	4.12654	0.00000	1110032.0	606408.1	133203.4	S
77.689	2.2809	0.0000	102.131	4.12241	0.00000	1110215.0	606738.1	133203.4	S
77.711	2.2810	0.0000	102.128	4.11828	0.00000	1110397.0	607067.7	133203.4	S
77.733	2.2810	0.0000	102.126	4.11417	0.00000	1110580.0	607397.0	133203.4	S
77.756	2.2811	0.0000	102.123	4.11007	0.00000	1110762.0	607726.0	133203.4	S
77.778	2.2812	0.0000	102.121	4.10599	0.00000	1110945.0	608054.6	133203.4	S
77.800	2.2812	0.0000	102.118	4.10192	0.00000	1111127.0	608382.9	133203.4	S
77.822	2.2813	0.0000	102.115	4.09786	0.00000	1111310.0	608710.9	133203.4	S
77.844	2.2813	0.0000	102.113	4.09381	0.00000	1111492.0	609038.6	133203.4	S
77.867	2.2814	0.0000	102.110	4.08978	0.00000	1111675.0	609365.9	133203.4	S
77.889	2.2814	0.0000	102.107	4.08576	0.00000	1111857.0	609692.9	133203.4	S
77.911	2.2815	0.0000	102.105	4.08175	0.00000	1112040.0	610019.7	133203.4	S
77.933	2.2816	0.0000	102.102	4.07776	0.00000	1112222.0	610346.1	133203.4	S
77.956	2.2816	0.0000	102.100	4.07378	0.00000	1112405.0	610672.1	133203.4	S
77.978	2.2817	0.0000	102.097	4.06981	0.00000	1112587.0	610997.9	133203.4	S
78.000	2.2817	0.0000	102.094	4.06585	0.00000	1112770.0	611323.3	133203.4	S
78.022	2.2818	0.0000	102.092	4.06191	0.00000	1112952.0	611648.4	133203.4	S
78.044	2.2818	0.0000	102.089	4.05797	0.00000	1113135.0	611973.2	133203.4	S
78.067	2.2819	0.0000	102.087	4.05405	0.00000	1113317.0	612297.7	133203.4	S
78.089	2.2820	0.0000	102.084	4.05015	0.00000	1113500.0	612621.8	133203.4	S
78.111	2.2820	0.0000	102.082	4.04625	0.00000	1113683.0	612945.7	133203.4	S
78.133	2.2821	0.0000	102.079	4.04237	0.00000	1113865.0	613269.3	133203.4	S
78.156	2.2821	0.0000	102.077	4.03850	0.00000	1114048.0	613592.4	133203.4	S
78.178	2.2822	0.0000	102.074	4.03464	0.00000	1114230.0	613915.4	133203.4	S
78.200	2.2822	0.0000	102.071	4.03079	0.00000	1114413.0	614238.0	133203.4	S
78.222	2.2823	0.0000	102.069	4.02696	0.00000	1114595.0	614560.3	133203.4	S
78.244	2.2824	0.0000	102.066	4.02313	0.00000	1114778.0	614882.3	133203.4	S
78.267	2.2824	0.0000	102.064	4.01932	0.00000	1114961.0	615204.0	133203.4	S
78.289	2.2825	0.0000	102.061	4.01552	0.00000	1115143.0	615525.4	133203.4	S
78.311	2.2825	0.0000	102.059	4.01173	0.00000	1115326.0	615846.5	133203.4	S
78.333	2.2826	0.0000	102.056	4.00796	0.00000	1115508.0	616167.3	133203.4	S
78.356	2.2826	0.0000	102.054	4.00419	0.00000	1115691.0	616487.8	133203.4	S
78.378	2.2827	0.0000	102.051	4.00044	0.00000	1115874.0	616807.9	133203.4	S
78.400	2.2827	0.0000	102.049	3.99670	0.00000	1116056.0	617127.8	133203.4	S
78.422	2.2828	0.0000	102.046	3.99297	0.00000	1116239.0	617447.4	133203.4	S
78.444	2.2829	0.0000	102.044	3.98925	0.00000	1116421.0	617766.7	133203.4	S
78.467	2.2829	0.0000	102.041	3.98554	0.00000	1116604.0	618085.7	133203.4	S
78.489	2.2830	0.0000	102.039	3.98184	0.00000	1116787.0	618404.4	133203.4	S
78.511	2.2830	0.0000	102.037	3.97816	0.00000	1116969.0	618722.8	133203.4	S
78.533	2.2831	0.0000	102.034	3.97448	0.00000	1117152.0	619040.9	133203.4	S
78.556	2.2831	0.0000	102.032	3.97082	0.00000	1117335.0	619358.8	133203.4	S
78.578	2.2832	0.0000	102.029	3.96717	0.00000	1117517.0	619676.3	133203.4	S
78.600	2.2833	0.0000	102.027	3.96353	0.00000	1117700.0	619993.4	133203.4	S
78.622	2.2833	0.0000	102.024	3.95990	0.00000	1117883.0	620310.4	133203.4	S
78.644	2.2834	0.0000	102.022	3.95628	0.00000	1118065.0	620627.1	133203.4	S
78.667	2.2834	0.0000	102.019	3.95267	0.00000	1118248.0	620943.4	133203.4	S
78.689	2.2835	0.0000	102.017	3.94907	0.00000	1118431.0	621259.5	133203.4	S
78.711	2.2835	0.0000	102.015	3.94549	0.00000	1118613.0	621575.3	133203.4	S
78.733	2.2836	0.0000	102.012	3.94191	0.00000	1118796.0	621890.8	133203.4	S
78.756	2.2837	0.0000	102.010	3.93834	0.00000	1118979.0	622205.9	133203.4	S
78.778	2.2837	0.0000	102.007	3.93479	0.00000	1119161.0	622520.9	133203.4	S
78.800	2.2838	0.0000	102.005	3.93124	0.00000	1119344.0	622835.5	133203.4	S
78.822	2.2838	0.0000	102.003	3.92771	0.00000	1119527.0	623149.9	133203.4	S
78.844	2.2839	0.0000	102.000	3.92419	0.00000	1119709.0	623463.9	133203.4	S
78.867	2.2839	0.0000	101.998	3.92067	0.00000	1119892.0	623777.8	133203.4	S
78.889	2.2840	0.0000	101.995	3.91717	0.00000	1120075.0	624091.3	133203.4	S
78.911	2.2841	0.0000	101.993	3.91368	0.00000	1120258.0	624404.5	133203.4	S



**PONDS Version 3.3.0229**  
**Retention Pond Recovery - Refined Method**  
**Copyright 2008**  
**Devo Seereeram, Ph.D., P.E.**

**Detailed Results (cont.d.)** :: Scenario 1 :: 25-96 - Proposed

Elapsed Time (hours)	Inflow Rate (ft <sup>3</sup> /s)	Outside Recharge (ft/day)	Stage Elevation (ft datum)	Infiltration Rate (ft <sup>3</sup> /s)	Overflow Discharge (ft <sup>3</sup> /s)	Cumulative Inflow Volume (ft <sup>3</sup> )	Cumulative Infiltration Volume (ft <sup>3</sup> )	Cumulative Discharge Volume (ft <sup>3</sup> )	Flow Type
78.933	2.2841	0.0000	101.991	3.91020	0.00000	1120440.0	624717.4	133203.4	S
78.956	2.2842	0.0000	101.988	3.90673	0.00000	1120623.0	625030.1	133203.4	S
78.978	2.2842	0.0000	101.986	3.90327	0.00000	1120806.0	625342.6	133203.4	S
79.000	2.2843	0.0000	101.984	3.89981	0.00000	1120989.0	625654.7	133203.4	S
79.022	2.2843	0.0000	101.981	3.89637	0.00000	1121171.0	625966.5	133203.4	S
79.044	2.2844	0.0000	101.979	3.89294	0.00000	1121354.0	626278.1	133203.4	S
79.067	2.2844	0.0000	101.977	3.88952	0.00000	1121537.0	626589.4	133203.4	S
79.089	2.2845	0.0000	101.974	3.88611	0.00000	1121720.0	626900.4	133203.4	S
79.111	2.2846	0.0000	101.972	3.88271	0.00000	1121902.0	627211.1	133203.4	S
79.133	2.2846	0.0000	101.970	3.87932	0.00000	1122085.0	627521.6	133203.4	S
79.156	2.2847	0.0000	101.967	3.87594	0.00000	1122268.0	627831.9	133203.4	S
79.178	2.2847	0.0000	101.965	3.87257	0.00000	1122451.0	628141.8	133203.4	S
79.200	2.2848	0.0000	101.963	3.86920	0.00000	1122633.0	628451.4	133203.4	S
79.222	2.2848	0.0000	101.960	3.86585	0.00000	1122816.0	628760.9	133203.4	S
79.244	2.2849	0.0000	101.958	3.86251	0.00000	1122999.0	629070.0	133203.4	S
79.267	2.2850	0.0000	101.956	3.85918	0.00000	1123182.0	629378.9	133203.4	S
79.289	2.2850	0.0000	101.953	3.85585	0.00000	1123365.0	629687.4	133203.4	S
79.311	2.2851	0.0000	101.951	3.85254	0.00000	1123547.0	629995.8	133203.4	S
79.333	2.2851	0.0000	101.949	3.84923	0.00000	1123730.0	630303.9	133203.4	S
79.356	2.2852	0.0000	101.947	3.84594	0.00000	1123913.0	630611.7	133203.4	S
79.378	2.2852	0.0000	101.944	3.84265	0.00000	1124096.0	630919.2	133203.4	S
79.400	2.2853	0.0000	101.942	3.83938	0.00000	1124279.0	631226.5	133203.4	S
79.422	2.2853	0.0000	101.940	3.83611	0.00000	1124461.0	631533.5	133203.4	S
79.444	2.2854	0.0000	101.937	3.83285	0.00000	1124644.0	631840.3	133203.4	S
79.467	2.2855	0.0000	101.935	3.82961	0.00000	1124827.0	632146.8	133203.4	S
79.489	2.2855	0.0000	101.933	3.82637	0.00000	1125010.0	632453.0	133203.4	S
79.511	2.2856	0.0000	101.931	3.82314	0.00000	1125193.0	632759.0	133203.4	S
79.533	2.2856	0.0000	101.928	3.81992	0.00000	1125376.0	633064.7	133203.4	S
79.556	2.2857	0.0000	101.926	3.81671	0.00000	1125559.0	633370.2	133203.4	S
79.578	2.2857	0.0000	101.924	3.81350	0.00000	1125741.0	633675.4	133203.4	S
79.600	2.2858	0.0000	101.922	3.81031	0.00000	1125924.0	633980.3	133203.4	S
79.622	2.2859	0.0000	101.919	3.80713	0.00000	1126107.0	634285.1	133203.4	S
79.644	2.2859	0.0000	101.917	3.80395	0.00000	1126290.0	634589.5	133203.4	S
79.667	2.2860	0.0000	101.915	3.80078	0.00000	1126473.0	634893.7	133203.4	S
79.689	2.2860	0.0000	101.913	3.79762	0.00000	1126656.0	635197.6	133203.4	S
79.711	2.2861	0.0000	101.911	3.79448	0.00000	1126839.0	635501.3	133203.4	S
79.733	2.2861	0.0000	101.908	3.79134	0.00000	1127022.0	635804.8	133203.4	S
79.756	2.2862	0.0000	101.906	3.78820	0.00000	1127204.0	636107.9	133203.4	S
79.778	2.2862	0.0000	101.904	3.78508	0.00000	1127387.0	636410.8	133203.4	S
79.800	2.2863	0.0000	101.902	3.78197	0.00000	1127570.0	636713.5	133203.4	S
79.822	2.2864	0.0000	101.900	3.77886	0.00000	1127753.0	637015.9	133203.4	S
79.844	2.2864	0.0000	101.897	3.77576	0.00000	1127936.0	637318.1	133203.4	S
79.867	2.2865	0.0000	101.895	3.77268	0.00000	1128119.0	637620.1	133203.4	S
79.889	2.2865	0.0000	101.893	3.76960	0.00000	1128302.0	637921.8	133203.4	S
79.911	2.2866	0.0000	101.891	3.76653	0.00000	1128485.0	638223.2	133203.4	S
79.933	2.2866	0.0000	101.889	3.76346	0.00000	1128668.0	638524.4	133203.4	S
79.956	2.2867	0.0000	101.887	3.76041	0.00000	1128851.0	638825.4	133203.4	S
79.978	2.2867	0.0000	101.884	3.75736	0.00000	1129034.0	639126.1	133203.4	S
80.000	2.2868	0.0000	101.882	3.75432	0.00000	1129217.0	639426.6	133203.4	S
80.022	2.2866	0.0000	101.880	3.75129	0.00000	1129399.0	639726.8	133203.4	S
80.044	2.2859	0.0000	101.878	3.74826	0.00000	1129582.0	640026.8	133203.4	S
80.067	2.2848	0.0000	101.876	3.74522	0.00000	1129765.0	640326.5	133203.4	S
80.089	2.2830	0.0000	101.874	3.74218	0.00000	1129948.0	640626.0	133203.4	S
80.111	2.2813	0.0000	101.871	3.73914	0.00000	1130130.0	640925.3	133203.4	S
80.133	2.2796	0.0000	101.869	3.73611	0.00000	1130313.0	641224.3	133203.4	S
80.156	2.2781	0.0000	101.867	3.73307	0.00000	1130495.0	641523.0	133203.4	S
80.178	2.2769	0.0000	101.865	3.73005	0.00000	1130677.0	641821.6	133203.4	S
80.200	2.2759	0.0000	101.863	3.72703	0.00000	1130860.0	642119.8	133203.4	S
80.222	2.2751	0.0000	101.861	3.72402	0.00000	1131042.0	642417.9	133203.4	S
80.244	2.2744	0.0000	101.859	3.72102	0.00000	1131224.0	642715.7	133203.4	S
80.267	2.2738	0.0000	101.857	3.71803	0.00000	1131405.0	643013.3	133203.4	S
80.289	2.2732	0.0000	101.854	3.71505	0.00000	1131587.0	643310.6	133203.4	S
80.311	2.2728	0.0000	101.852	3.71207	0.00000	1131769.0	643607.6	133203.4	S
80.333	2.2724	0.0000	101.850	3.70911	0.00000	1131951.0	643904.5	133203.4	S
80.356	2.2720	0.0000	101.848	3.70615	0.00000	1132133.0	644201.1	133203.4	S
80.378	2.2717	0.0000	101.846	3.70321	0.00000	1132315.0	644497.4	133203.4	S
80.400	2.2714	0.0000	101.844	3.70027	0.00000	1132496.0	644793.6	133203.4	S
80.422	2.2712	0.0000	101.842	3.69734	0.00000	1132678.0	645089.5	133203.4	S
80.444	2.2710	0.0000	101.840	3.69443	0.00000	1132860.0	645385.2	133203.4	S
80.467	2.2708	0.0000	101.838	3.69152	0.00000	1133041.0	645680.6	133203.4	S
80.489	2.2707	0.0000	101.835	3.68861	0.00000	1133223.0	645975.8	133203.4	S
80.511	2.2705	0.0000	101.833	3.68572	0.00000	1133405.0	646270.8	133203.4	S
80.533	2.2704	0.0000	101.831	3.68284	0.00000	1133586.0	646565.6	133203.4	S
80.556	2.2704	0.0000	101.829	3.67996	0.00000	1133768.0	646860.1	133203.4	S

**PONDS Version 3.3.0229**  
**Retention Pond Recovery - Refined Method**  
**Copyright 2008**  
**Devo Seereeram, Ph.D., P.E.**

**Detailed Results (cont,d.)** :: Scenario 1 :: 25-96 - Proposed

Elapsed Time (hours)	Inflow Rate (ft <sup>3</sup> /s)	Outside Recharge (ft/day)	Stage Elevation (ft datum)	Infiltration Rate (ft <sup>3</sup> /s)	Overflow Discharge (ft <sup>3</sup> /s)	Cumulative Inflow Volume (ft <sup>3</sup> )	Cumulative Infiltration Volume (ft <sup>3</sup> )	Cumulative Discharge Volume (ft <sup>3</sup> )	Flow Type
80.578	2.2703	0.0000	101.827	3.67709	0.00000	1133950.0	647154.3	133203.4	S
80.600	2.2702	0.0000	101.825	3.67424	0.00000	1134131.0	647448.4	133203.4	S
80.622	2.2702	0.0000	101.823	3.67139	0.00000	1134313.0	647742.2	133203.4	S
80.644	2.2702	0.0000	101.821	3.66854	0.00000	1134494.0	648035.8	133203.4	S
80.667	2.2702	0.0000	101.819	3.66571	0.00000	1134676.0	648329.2	133203.4	S
80.689	2.2702	0.0000	101.817	3.66288	0.00000	1134858.0	648622.3	133203.4	S
80.711	2.2702	0.0000	101.815	3.66007	0.00000	1135039.0	648915.3	133203.4	S
80.733	2.2702	0.0000	101.813	3.65726	0.00000	1135221.0	649207.9	133203.4	S
80.756	2.2702	0.0000	101.811	3.65446	0.00000	1135402.0	649500.4	133203.4	S
80.778	2.2702	0.0000	101.809	3.65166	0.00000	1135584.0	649792.6	133203.4	S
80.800	2.2703	0.0000	101.807	3.64888	0.00000	1135766.0	650084.7	133203.4	S
80.822	2.2703	0.0000	101.804	3.64610	0.00000	1135947.0	650376.4	133203.4	S
80.844	2.2704	0.0000	101.802	3.64333	0.00000	1136129.0	650668.1	133203.4	S
80.867	2.2704	0.0000	101.800	3.64057	0.00000	1136311.0	650959.4	133203.4	S
80.889	2.2705	0.0000	101.798	3.63781	0.00000	1136492.0	651250.5	133203.4	S
80.911	2.2705	0.0000	101.796	3.63506	0.00000	1136674.0	651541.4	133203.4	S
80.933	2.2706	0.0000	101.794	3.63232	0.00000	1136855.0	651832.1	133203.4	S
80.956	2.2706	0.0000	101.792	3.62959	0.00000	1137037.0	652122.6	133203.4	S
80.978	2.2707	0.0000	101.790	3.62687	0.00000	1137219.0	652412.9	133203.4	S
81.000	2.2707	0.0000	101.788	3.62415	0.00000	1137400.0	652702.9	133203.4	S
81.022	2.2708	0.0000	101.786	3.62144	0.00000	1137582.0	652992.8	133203.4	S
81.044	2.2709	0.0000	101.784	3.61874	0.00000	1137764.0	653282.3	133203.4	S
81.067	2.2709	0.0000	101.782	3.61604	0.00000	1137945.0	653571.8	133203.4	S
81.089	2.2710	0.0000	101.780	3.61335	0.00000	1138127.0	653860.9	133203.4	S
81.111	2.2710	0.0000	101.778	3.61067	0.00000	1138309.0	654149.9	133203.4	S
81.133	2.2711	0.0000	101.776	3.60800	0.00000	1138490.0	654438.6	133203.4	S
81.156	2.2711	0.0000	101.774	3.60533	0.00000	1138672.0	654727.1	133203.4	S
81.178	2.2712	0.0000	101.772	3.60267	0.00000	1138854.0	655015.4	133203.4	S
81.200	2.2712	0.0000	101.770	3.60002	0.00000	1139036.0	655303.6	133203.4	S
81.222	2.2713	0.0000	101.768	3.59737	0.00000	1139217.0	655591.5	133203.4	S
81.244	2.2713	0.0000	101.767	3.59473	0.00000	1139399.0	655879.1	133203.4	S
81.267	2.2714	0.0000	101.765	3.59210	0.00000	1139581.0	656166.6	133203.4	S
81.289	2.2715	0.0000	101.763	3.58947	0.00000	1139762.0	656453.9	133203.4	S
81.311	2.2715	0.0000	101.761	3.58685	0.00000	1139944.0	656740.9	133203.4	S
81.333	2.2716	0.0000	101.759	3.58424	0.00000	1140126.0	657027.8	133203.4	S
81.356	2.2716	0.0000	101.757	3.58164	0.00000	1140308.0	657314.4	133203.4	S
81.378	2.2717	0.0000	101.755	3.57904	0.00000	1140489.0	657600.9	133203.4	S
81.400	2.2717	0.0000	101.753	3.57645	0.00000	1140671.0	657887.1	133203.4	S
81.422	2.2718	0.0000	101.751	3.57386	0.00000	1140853.0	658173.1	133203.4	S
81.444	2.2718	0.0000	101.749	3.57128	0.00000	1141035.0	658458.9	133203.4	S
81.467	2.2719	0.0000	101.747	3.56871	0.00000	1141216.0	658744.5	133203.4	S
81.489	2.2719	0.0000	101.745	3.56614	0.00000	1141398.0	659029.9	133203.4	S
81.511	2.2720	0.0000	101.743	3.56359	0.00000	1141580.0	659315.1	133203.4	S
81.533	2.2720	0.0000	101.741	3.56103	0.00000	1141762.0	659600.1	133203.4	S
81.556	2.2721	0.0000	101.739	3.55849	0.00000	1141943.0	659884.8	133203.4	S
81.578	2.2722	0.0000	101.738	3.55595	0.00000	1142125.0	660169.4	133203.4	S
81.600	2.2722	0.0000	101.736	3.55341	0.00000	1142307.0	660453.8	133203.4	S
81.622	2.2723	0.0000	101.734	3.55089	0.00000	1142489.0	660737.9	133203.4	S
81.644	2.2723	0.0000	101.732	3.54837	0.00000	1142670.0	661021.9	133203.4	S
81.667	2.2724	0.0000	101.730	3.54585	0.00000	1142852.0	661305.7	133203.4	S
81.689	2.2724	0.0000	101.728	3.54335	0.00000	1143034.0	661589.3	133203.4	S
81.711	2.2725	0.0000	101.726	3.54084	0.00000	1143216.0	661872.6	133203.4	S
81.733	2.2725	0.0000	101.724	3.53835	0.00000	1143398.0	662155.8	133203.4	S
81.756	2.2726	0.0000	101.722	3.53586	0.00000	1143579.0	662438.8	133203.4	S
81.778	2.2726	0.0000	101.720	3.53338	0.00000	1143761.0	662721.6	133203.4	S
81.800	2.2727	0.0000	101.719	3.53090	0.00000	1143943.0	663004.1	133203.4	S
81.822	2.2728	0.0000	101.717	3.52843	0.00000	1144125.0	663286.5	133203.4	S
81.844	2.2728	0.0000	101.715	3.52597	0.00000	1144307.0	663568.6	133203.4	S
81.867	2.2729	0.0000	101.713	3.52351	0.00000	1144488.0	663850.6	133203.4	S
81.889	2.2729	0.0000	101.711	3.52106	0.00000	1144670.0	664132.4	133203.4	S
81.911	2.2730	0.0000	101.709	3.51861	0.00000	1144852.0	664414.0	133203.4	S
81.933	2.2730	0.0000	101.707	3.51617	0.00000	1145034.0	664695.4	133203.4	S
81.956	2.2731	0.0000	101.706	3.51374	0.00000	1145216.0	664976.6	133203.4	S
81.978	2.2731	0.0000	101.704	3.51131	0.00000	1145398.0	665257.6	133203.4	S
82.000	2.2732	0.0000	101.702	3.50889	0.00000	1145580.0	665538.4	133203.4	S
82.022	2.2732	0.0000	101.700	3.50647	0.00000	1145761.0	665819.0	133203.4	S
82.044	2.2733	0.0000	101.698	3.50406	0.00000	1145943.0	666099.4	133203.4	S
82.067	2.2733	0.0000	101.696	3.50166	0.00000	1146125.0	666379.7	133203.4	S
82.089	2.2734	0.0000	101.695	3.49926	0.00000	1146307.0	666659.7	133203.4	S
82.111	2.2735	0.0000	101.693	3.49687	0.00000	1146489.0	666939.6	133203.4	S
82.133	2.2735	0.0000	101.691	3.49448	0.00000	1146671.0	667219.2	133203.4	S
82.156	2.2736	0.0000	101.689	3.49210	0.00000	1146853.0	667498.7	133203.4	S
82.178	2.2736	0.0000	101.687	3.48973	0.00000	1147035.0	667777.9	133203.4	S
82.200	2.2737	0.0000	101.685	3.48736	0.00000	1147216.0	668057.0	133203.4	S

**PONDS Version 3.3.0229**  
**Retention Pond Recovery - Refined Method**  
**Copyright 2008**  
**Devo Seereeram, Ph.D., P.E.**

**Detailed Results (cont,d.)** :: Scenario 1 :: 25-96 - Proposed

Elapsed Time (hours)	Inflow Rate (ft <sup>3</sup> /s)	Outside Recharge (ft/day)	Stage Elevation (ft datum)	Infiltration Rate (ft <sup>3</sup> /s)	Overflow Discharge (ft <sup>3</sup> /s)	Cumulative Inflow Volume (ft <sup>3</sup> )	Cumulative Infiltration Volume (ft <sup>3</sup> )	Cumulative Discharge Volume (ft <sup>3</sup> )	Flow Type
82.222	2.2737	0.0000	101.684	3.48500	0.00000	1147398.0	668335.9	133203.4	S
82.244	2.2738	0.0000	101.682	3.48264	0.00000	1147580.0	668614.6	133203.4	S
82.267	2.2738	0.0000	101.680	3.48029	0.00000	1147762.0	668893.1	133203.4	S
82.289	2.2739	0.0000	101.678	3.47794	0.00000	1147944.0	669171.4	133203.4	S
82.311	2.2739	0.0000	101.676	3.47560	0.00000	1148126.0	669449.6	133203.4	S
82.333	2.2740	0.0000	101.675	3.47327	0.00000	1148308.0	669727.6	133203.4	S
82.356	2.2740	0.0000	101.673	3.47094	0.00000	1148490.0	670005.3	133203.4	S
82.378	2.2741	0.0000	101.671	3.46862	0.00000	1148672.0	670282.9	133203.4	S
82.400	2.2742	0.0000	101.669	3.46630	0.00000	1148854.0	670560.3	133203.4	S
82.422	2.2742	0.0000	101.668	3.46399	0.00000	1149036.0	670837.5	133203.4	S
82.444	2.2743	0.0000	101.666	3.46168	0.00000	1149217.0	671114.6	133203.4	S
82.467	2.2743	0.0000	101.664	3.45938	0.00000	1149399.0	671391.4	133203.4	S
82.489	2.2744	0.0000	101.662	3.45708	0.00000	1149581.0	671668.1	133203.4	S
82.511	2.2744	0.0000	101.660	3.45479	0.00000	1149763.0	671944.5	133203.4	S
82.533	2.2745	0.0000	101.659	3.45251	0.00000	1149945.0	672220.8	133203.4	S
82.556	2.2745	0.0000	101.657	3.45023	0.00000	1150127.0	672496.9	133203.4	S
82.578	2.2746	0.0000	101.655	3.44796	0.00000	1150309.0	672772.9	133203.4	S
82.600	2.2746	0.0000	101.653	3.44569	0.00000	1150491.0	673048.6	133203.4	S
82.622	2.2747	0.0000	101.652	3.44342	0.00000	1150673.0	673324.2	133203.4	S
82.644	2.2747	0.0000	101.650	3.44117	0.00000	1150855.0	673599.6	133203.4	S
82.667	2.2748	0.0000	101.648	3.43891	0.00000	1151037.0	673874.8	133203.4	S
82.689	2.2748	0.0000	101.646	3.43667	0.00000	1151219.0	674149.8	133203.4	S
82.711	2.2749	0.0000	101.645	3.43443	0.00000	1151401.0	674424.6	133203.4	S
82.733	2.2750	0.0000	101.643	3.43219	0.00000	1151583.0	674699.3	133203.4	S
82.756	2.2750	0.0000	101.641	3.42996	0.00000	1151765.0	674973.8	133203.4	S
82.778	2.2751	0.0000	101.639	3.42773	0.00000	1151947.0	675248.1	133203.4	S
82.800	2.2751	0.0000	101.638	3.42551	0.00000	1152129.0	675522.2	133203.4	S
82.822	2.2752	0.0000	101.636	3.42330	0.00000	1152311.0	675796.1	133203.4	S
82.844	2.2752	0.0000	101.634	3.42109	0.00000	1152493.0	676069.9	133203.4	S
82.867	2.2753	0.0000	101.633	3.41888	0.00000	1152675.0	676343.5	133203.4	S
82.889	2.2753	0.0000	101.631	3.41668	0.00000	1152857.0	676616.9	133203.4	S
82.911	2.2754	0.0000	101.629	3.41449	0.00000	1153039.0	676890.2	133203.4	S
82.933	2.2754	0.0000	101.627	3.41230	0.00000	1153221.0	677163.3	133203.4	S
82.956	2.2755	0.0000	101.626	3.41011	0.00000	1153403.0	677436.2	133203.4	S
82.978	2.2755	0.0000	101.624	3.40794	0.00000	1153585.0	677708.9	133203.4	S
83.000	2.2756	0.0000	101.622	3.40576	0.00000	1153767.0	677981.4	133203.4	S
83.022	2.2757	0.0000	101.621	3.40359	0.00000	1153949.0	678253.8	133203.4	S
83.044	2.2757	0.0000	101.619	3.40143	0.00000	1154131.0	678526.0	133203.4	S
83.067	2.2758	0.0000	101.617	3.39927	0.00000	1154314.0	678798.1	133203.4	S
83.089	2.2758	0.0000	101.616	3.39711	0.00000	1154496.0	679069.9	133203.4	S
83.111	2.2759	0.0000	101.614	3.39497	0.00000	1154678.0	679341.6	133203.4	S
83.133	2.2759	0.0000	101.612	3.39282	0.00000	1154860.0	679613.1	133203.4	S
83.156	2.2760	0.0000	101.611	3.39068	0.00000	1155042.0	679884.4	133203.4	S
83.178	2.2760	0.0000	101.609	3.38855	0.00000	1155224.0	680155.6	133203.4	S
83.200	2.2761	0.0000	101.607	3.38642	0.00000	1155406.0	680426.6	133203.4	S
83.222	2.2761	0.0000	101.606	3.38429	0.00000	1155588.0	680697.4	133203.4	S
83.244	2.2762	0.0000	101.604	3.38217	0.00000	1155770.0	680968.1	133203.4	S
83.267	2.2762	0.0000	101.602	3.38006	0.00000	1155952.0	681238.6	133203.4	S
83.289	2.2763	0.0000	101.601	3.37795	0.00000	1156134.0	681508.9	133203.4	S
83.311	2.2763	0.0000	101.599	3.37585	0.00000	1156316.0	681779.1	133203.4	S
83.333	2.2764	0.0000	101.597	3.37374	0.00000	1156499.0	682049.0	133203.4	S
83.356	2.2764	0.0000	101.596	3.37165	0.00000	1156681.0	682318.8	133203.4	S
83.378	2.2765	0.0000	101.594	3.36956	0.00000	1156863.0	682588.5	133203.4	S
83.400	2.2766	0.0000	101.592	3.36747	0.00000	1157045.0	682858.0	133203.4	S
83.422	2.2766	0.0000	101.591	3.36539	0.00000	1157227.0	683127.3	133203.4	S
83.444	2.2767	0.0000	101.589	3.36332	0.00000	1157409.0	683396.4	133203.4	S
83.467	2.2767	0.0000	101.587	3.36124	0.00000	1157591.0	683665.4	133203.4	S
83.489	2.2768	0.0000	101.586	3.35918	0.00000	1157773.0	683934.3	133203.4	S
83.511	2.2768	0.0000	101.584	3.35712	0.00000	1157956.0	684202.9	133203.4	S
83.533	2.2769	0.0000	101.583	3.35506	0.00000	1158138.0	684471.4	133203.4	S
83.556	2.2769	0.0000	101.581	3.35300	0.00000	1158320.0	684739.7	133203.4	S
83.578	2.2770	0.0000	101.579	3.35096	0.00000	1158502.0	685007.9	133203.4	S
83.600	2.2770	0.0000	101.578	3.34891	0.00000	1158684.0	685275.9	133203.4	S
83.622	2.2771	0.0000	101.576	3.34687	0.00000	1158866.0	685543.7	133203.4	S
83.644	2.2771	0.0000	101.575	3.34484	0.00000	1159049.0	685811.4	133203.4	S
83.667	2.2772	0.0000	101.573	3.34281	0.00000	1159231.0	686078.9	133203.4	S
83.689	2.2772	0.0000	101.571	3.34078	0.00000	1159413.0	686346.2	133203.4	S
83.711	2.2773	0.0000	101.570	3.33876	0.00000	1159595.0	686613.4	133203.4	S
83.733	2.2774	0.0000	101.568	3.33675	0.00000	1159777.0	686880.4	133203.4	S
83.756	2.2774	0.0000	101.567	3.33474	0.00000	1159959.0	687147.3	133203.4	S
83.778	2.2775	0.0000	101.565	3.33273	0.00000	1160142.0	687413.9	133203.4	S
83.800	2.2775	0.0000	101.563	3.33073	0.00000	1160324.0	687680.5	133203.4	S
83.822	2.2776	0.0000	101.562	3.32873	0.00000	1160506.0	687946.9	133203.4	S
83.844	2.2776	0.0000	101.560	3.32673	0.00000	1160688.0	688213.1	133203.4	S

**PONDS Version 3.3.0229**  
**Retention Pond Recovery - Refined Method**  
**Copyright 2008**  
**Devo Seereeram, Ph.D., P.E.**

**Detailed Results (cont.d.)** :: Scenario 1 :: 25-96 - Proposed

Elapsed Time (hours)	Inflow Rate (ft <sup>3</sup> /s)	Outside Recharge (ft/day)	Stage Elevation (ft datum)	Infiltration Rate (ft <sup>3</sup> /s)	Overflow Discharge (ft <sup>3</sup> /s)	Cumulative Inflow Volume (ft <sup>3</sup> )	Cumulative Infiltration Volume (ft <sup>3</sup> )	Cumulative Discharge Volume (ft <sup>3</sup> )	Flow Type
83.867	2.2777	0.0000	101.559	3.32474	0.00000	1160870.0	688479.1	133203.4	S
83.889	2.2777	0.0000	101.557	3.32276	0.00000	1161053.0	688745.1	133203.4	S
83.911	2.2778	0.0000	101.555	3.32078	0.00000	1161235.0	689010.8	133203.4	S
83.933	2.2778	0.0000	101.554	3.31880	0.00000	1161417.0	689276.4	133203.4	S
83.956	2.2779	0.0000	101.552	3.31683	0.00000	1161599.0	689541.8	133203.4	S
83.978	2.2779	0.0000	101.551	3.31486	0.00000	1161782.0	689807.1	133203.4	S
84.000	2.2780	0.0000	101.549	3.31290	0.00000	1161964.0	690072.2	133203.4	S
84.022	2.2780	0.0000	101.548	3.31094	0.00000	1162146.0	690337.1	133203.4	S
84.044	2.2781	0.0000	101.546	3.30899	0.00000	1162328.0	690601.9	133203.4	S
84.067	2.2781	0.0000	101.544	3.30704	0.00000	1162511.0	690866.6	133203.4	S
84.089	2.2782	0.0000	101.543	3.30509	0.00000	1162693.0	691131.1	133203.4	S
84.111	2.2783	0.0000	101.541	3.30315	0.00000	1162875.0	691395.4	133203.4	S
84.133	2.2783	0.0000	101.540	3.30121	0.00000	1163057.0	691659.6	133203.4	S
84.156	2.2784	0.0000	101.538	3.29928	0.00000	1163240.0	691923.6	133203.4	S
84.178	2.2784	0.0000	101.537	3.29735	0.00000	1163422.0	692187.4	133203.4	S
84.200	2.2785	0.0000	101.535	3.29543	0.00000	1163604.0	692451.1	133203.4	S
84.222	2.2785	0.0000	101.534	3.29351	0.00000	1163786.0	692714.7	133203.4	S
84.244	2.2786	0.0000	101.532	3.29159	0.00000	1163969.0	692978.1	133203.4	S
84.267	2.2786	0.0000	101.531	3.28968	0.00000	1164151.0	693241.4	133203.4	S
84.289	2.2787	0.0000	101.529	3.28777	0.00000	1164333.0	693504.4	133203.4	S
84.311	2.2787	0.0000	101.528	3.28587	0.00000	1164516.0	693767.4	133203.4	S
84.333	2.2788	0.0000	101.526	3.28397	0.00000	1164698.0	694030.2	133203.4	S
84.356	2.2788	0.0000	101.525	3.28208	0.00000	1164880.0	694292.9	133203.4	S
84.378	2.2789	0.0000	101.523	3.28018	0.00000	1165062.0	694555.3	133203.4	S
84.400	2.2789	0.0000	101.522	3.27830	0.00000	1165245.0	694817.7	133203.4	S
84.422	2.2790	0.0000	101.520	3.27641	0.00000	1165427.0	695079.9	133203.4	S
84.444	2.2790	0.0000	101.518	3.27454	0.00000	1165609.0	695341.9	133203.4	S
84.467	2.2791	0.0000	101.517	3.27266	0.00000	1165792.0	695603.8	133203.4	S
84.489	2.2791	0.0000	101.515	3.27079	0.00000	1165974.0	695865.5	133203.4	S
84.511	2.2792	0.0000	101.514	3.26892	0.00000	1166156.0	696127.1	133203.4	S
84.533	2.2793	0.0000	101.513	3.26706	0.00000	1166339.0	696388.6	133203.4	S
84.556	2.2793	0.0000	101.511	3.26520	0.00000	1166521.0	696649.9	133203.4	S
84.578	2.2794	0.0000	101.510	3.26335	0.00000	1166703.0	696911.0	133203.4	S
84.600	2.2794	0.0000	101.508	3.26150	0.00000	1166886.0	697172.0	133203.4	S
84.622	2.2795	0.0000	101.507	3.25965	0.00000	1167068.0	697432.8	133203.4	S
84.644	2.2795	0.0000	101.505	3.25781	0.00000	1167250.0	697693.5	133203.4	S
84.667	2.2796	0.0000	101.504	3.25597	0.00000	1167433.0	697954.1	133203.4	S
84.689	2.2796	0.0000	101.502	3.25414	0.00000	1167615.0	698214.5	133203.4	S
84.711	2.2797	0.0000	101.501	3.25231	0.00000	1167798.0	698474.8	133203.4	S
84.733	2.2797	0.0000	101.499	3.25048	0.00000	1167980.0	698734.9	133203.4	S
84.756	2.2798	0.0000	101.498	3.24866	0.00000	1168162.0	698994.8	133203.4	S
84.778	2.2798	0.0000	101.496	3.24684	0.00000	1168345.0	699254.6	133203.4	S
84.800	2.2799	0.0000	101.495	3.24502	0.00000	1168527.0	699514.3	133203.4	S
84.822	2.2799	0.0000	101.493	3.24321	0.00000	1168710.0	699773.8	133203.4	S
84.844	2.2800	0.0000	101.492	3.24140	0.00000	1168892.0	700033.3	133203.4	S
84.867	2.2800	0.0000	101.490	3.23960	0.00000	1169074.0	700292.4	133203.4	S
84.889	2.2801	0.0000	101.489	3.23780	0.00000	1169257.0	700551.6	133203.4	S
84.911	2.2801	0.0000	101.487	3.23600	0.00000	1169439.0	700810.5	133203.4	S
84.933	2.2802	0.0000	101.486	3.23421	0.00000	1169622.0	701069.3	133203.4	S
84.956	2.2802	0.0000	101.485	3.23242	0.00000	1169804.0	701328.0	133203.4	S
84.978	2.2803	0.0000	101.483	3.23064	0.00000	1169986.0	701586.5	133203.4	S
85.000	2.2804	0.0000	101.482	3.22886	0.00000	1170169.0	701844.9	133203.4	S
85.022	2.2804	0.0000	101.480	3.22708	0.00000	1170351.0	702103.1	133203.4	S
85.044	2.2805	0.0000	101.479	3.22531	0.00000	1170534.0	702361.3	133203.4	S
85.067	2.2805	0.0000	101.477	3.22354	0.00000	1170716.0	702619.2	133203.4	S
85.089	2.2806	0.0000	101.476	3.22177	0.00000	1170899.0	702877.0	133203.4	S
85.111	2.2806	0.0000	101.475	3.22001	0.00000	1171081.0	703134.7	133203.4	S
85.133	2.2807	0.0000	101.473	3.21825	0.00000	1171263.0	703392.2	133203.4	S
85.156	2.2807	0.0000	101.472	3.21650	0.00000	1171446.0	703649.6	133203.4	S
85.178	2.2808	0.0000	101.470	3.21475	0.00000	1171628.0	703906.8	133203.4	S
85.200	2.2808	0.0000	101.469	3.21300	0.00000	1171811.0	704163.9	133203.4	S
85.222	2.2809	0.0000	101.467	3.21126	0.00000	1171993.0	704420.9	133203.4	S
85.244	2.2809	0.0000	101.466	3.20952	0.00000	1172176.0	704677.8	133203.4	S
85.267	2.2810	0.0000	101.465	3.20778	0.00000	1172358.0	704934.4	133203.4	S
85.289	2.2810	0.0000	101.463	3.20605	0.00000	1172541.0	705191.0	133203.4	S
85.311	2.2811	0.0000	101.462	3.20432	0.00000	1172723.0	705447.4	133203.4	S
85.333	2.2811	0.0000	101.460	3.20260	0.00000	1172906.0	705703.7	133203.4	S
85.356	2.2812	0.0000	101.459	3.20087	0.00000	1173088.0	705959.8	133203.4	S
85.378	2.2812	0.0000	101.458	3.19916	0.00000	1173271.0	706215.8	133203.4	S
85.400	2.2813	0.0000	101.456	3.19744	0.00000	1173453.0	706471.7	133203.4	S
85.422	2.2813	0.0000	101.455	3.19573	0.00000	1173636.0	706727.4	133203.4	S
85.444	2.2814	0.0000	101.453	3.19402	0.00000	1173818.0	706983.0	133203.4	S
85.467	2.2814	0.0000	101.452	3.19232	0.00000	1174001.0	707238.4	133203.4	S
85.489	2.2815	0.0000	101.451	3.19062	0.00000	1174183.0	707493.8	133203.4	S

**PONDS Version 3.3.0229**  
**Retention Pond Recovery - Refined Method**  
**Copyright 2008**  
**Devo Seereeram, Ph.D., P.E.**

**Detailed Results (cont.d.)** :: Scenario 1 :: 25-96 - Proposed

Elapsed Time (hours)	Inflow Rate (ft <sup>3</sup> /s)	Outside Recharge (ft/day)	Stage Elevation (ft datum)	Infiltration Rate (ft <sup>3</sup> /s)	Overflow Discharge (ft <sup>3</sup> /s)	Cumulative Inflow Volume (ft <sup>3</sup> )	Cumulative Infiltration Volume (ft <sup>3</sup> )	Cumulative Discharge Volume (ft <sup>3</sup> )	Flow Type
85.511	2.2816	0.0000	101.449	3.18892	0.00000	1174366.0	707748.9	133203.4	S
85.533	2.2816	0.0000	101.448	3.18723	0.00000	1174548.0	708004.0	133203.4	S
85.556	2.2817	0.0000	101.447	3.18554	0.00000	1174731.0	708258.9	133203.4	S
85.578	2.2817	0.0000	101.445	3.18385	0.00000	1174913.0	708513.7	133203.4	S
85.600	2.2818	0.0000	101.444	3.18217	0.00000	1175096.0	708768.3	133203.4	S
85.622	2.2818	0.0000	101.442	3.18049	0.00000	1175278.0	709022.8	133203.4	S
85.644	2.2819	0.0000	101.441	3.17881	0.00000	1175461.0	709277.2	133203.4	S
85.667	2.2819	0.0000	101.440	3.17714	0.00000	1175644.0	709531.4	133203.4	S
85.689	2.2820	0.0000	101.438	3.17547	0.00000	1175826.0	709785.6	133203.4	S
85.711	2.2820	0.0000	101.437	3.17381	0.00000	1176009.0	710039.5	133203.4	S
85.733	2.2821	0.0000	101.436	3.17214	0.00000	1176191.0	710293.4	133203.4	S
85.756	2.2821	0.0000	101.434	3.17048	0.00000	1176374.0	710547.1	133203.4	S
85.778	2.2822	0.0000	101.433	3.16883	0.00000	1176556.0	710800.6	133203.4	S
85.800	2.2822	0.0000	101.432	3.16718	0.00000	1176739.0	711054.1	133203.4	S
85.822	2.2823	0.0000	101.430	3.16553	0.00000	1176922.0	711307.4	133203.4	S
85.844	2.2823	0.0000	101.429	3.16388	0.00000	1177104.0	711560.6	133203.4	S
85.867	2.2824	0.0000	101.428	3.16224	0.00000	1177287.0	711813.6	133203.4	S
85.889	2.2824	0.0000	101.426	3.16060	0.00000	1177469.0	712066.5	133203.4	S
85.911	2.2825	0.0000	101.425	3.15897	0.00000	1177652.0	712319.3	133203.4	S
85.933	2.2825	0.0000	101.424	3.15734	0.00000	1177834.0	712571.9	133203.4	S
85.956	2.2826	0.0000	101.422	3.15571	0.00000	1178017.0	712824.4	133203.4	S
85.978	2.2826	0.0000	101.421	3.15408	0.00000	1178200.0	713076.9	133203.4	S
86.000	2.2827	0.0000	101.420	3.15246	0.00000	1178382.0	713329.1	133203.4	S
86.022	2.2827	0.0000	101.418	3.15084	0.00000	1178565.0	713581.3	133203.4	S
86.044	2.2828	0.0000	101.417	3.14923	0.00000	1178748.0	713833.3	133203.4	S
86.067	2.2829	0.0000	101.416	3.14761	0.00000	1178930.0	714085.1	133203.4	S
86.089	2.2829	0.0000	101.414	3.14600	0.00000	1179113.0	714336.9	133203.4	S
86.111	2.2830	0.0000	101.413	3.14440	0.00000	1179295.0	714588.5	133203.4	S
86.133	2.2830	0.0000	101.412	3.14280	0.00000	1179478.0	714840.0	133203.4	S
86.156	2.2831	0.0000	101.410	3.14120	0.00000	1179661.0	715091.3	133203.4	S
86.178	2.2831	0.0000	101.409	3.13960	0.00000	1179843.0	715342.6	133203.4	S
86.200	2.2832	0.0000	101.408	3.13801	0.00000	1180026.0	715593.7	133203.4	S
86.222	2.2832	0.0000	101.406	3.13642	0.00000	1180209.0	715844.6	133203.4	S
86.244	2.2833	0.0000	101.405	3.13483	0.00000	1180391.0	716095.5	133203.4	S
86.267	2.2833	0.0000	101.404	3.13325	0.00000	1180574.0	716346.3	133203.4	S
86.289	2.2834	0.0000	101.403	3.13167	0.00000	1180757.0	716596.8	133203.4	S
86.311	2.2834	0.0000	101.401	3.13009	0.00000	1180939.0	716847.3	133203.4	S
86.333	2.2835	0.0000	101.400	3.12852	0.00000	1181122.0	717097.6	133203.4	S
86.356	2.2835	0.0000	101.399	3.12695	0.00000	1181305.0	717347.9	133203.4	S
86.378	2.2836	0.0000	101.397	3.12538	0.00000	1181487.0	717597.9	133203.4	S
86.400	2.2836	0.0000	101.396	3.12382	0.00000	1181670.0	717847.9	133203.4	S
86.422	2.2837	0.0000	101.395	3.12226	0.00000	1181853.0	718097.8	133203.4	S
86.444	2.2837	0.0000	101.393	3.12070	0.00000	1182035.0	718347.5	133203.4	S
86.467	2.2838	0.0000	101.392	3.11914	0.00000	1182218.0	718597.1	133203.4	S
86.489	2.2838	0.0000	101.391	3.11759	0.00000	1182401.0	718846.6	133203.4	S
86.511	2.2839	0.0000	101.390	3.11604	0.00000	1182584.0	719095.9	133203.4	S
86.533	2.2839	0.0000	101.388	3.11450	0.00000	1182766.0	719345.1	133203.4	S
86.556	2.2840	0.0000	101.387	3.11295	0.00000	1182949.0	719594.2	133203.4	S
86.578	2.2840	0.0000	101.386	3.11142	0.00000	1183132.0	719843.2	133203.4	S
86.600	2.2841	0.0000	101.385	3.10988	0.00000	1183314.0	720092.0	133203.4	S
86.622	2.2841	0.0000	101.383	3.10835	0.00000	1183497.0	720340.8	133203.4	S
86.644	2.2842	0.0000	101.382	3.10681	0.00000	1183680.0	720589.4	133203.4	S
86.667	2.2842	0.0000	101.381	3.10529	0.00000	1183863.0	720837.9	133203.4	S
86.689	2.2843	0.0000	101.380	3.10376	0.00000	1184045.0	721086.2	133203.4	S
86.711	2.2844	0.0000	101.378	3.10224	0.00000	1184228.0	721334.4	133203.4	S
86.733	2.2844	0.0000	101.377	3.10072	0.00000	1184411.0	721582.6	133203.4	S
86.756	2.2845	0.0000	101.376	3.09921	0.00000	1184594.0	721830.6	133203.4	S
86.778	2.2845	0.0000	101.375	3.09770	0.00000	1184776.0	722078.4	133203.4	S
86.800	2.2846	0.0000	101.373	3.09619	0.00000	1184959.0	722326.2	133203.4	S
86.822	2.2846	0.0000	101.372	3.09468	0.00000	1185142.0	722573.8	133203.4	S
86.844	2.2847	0.0000	101.371	3.09318	0.00000	1185325.0	722821.4	133203.4	S
86.867	2.2847	0.0000	101.370	3.09168	0.00000	1185507.0	723068.8	133203.4	S
86.889	2.2848	0.0000	101.368	3.09018	0.00000	1185690.0	723316.0	133203.4	S
86.911	2.2848	0.0000	101.367	3.08868	0.00000	1185873.0	723563.2	133203.4	S
86.933	2.2849	0.0000	101.366	3.08719	0.00000	1186056.0	723810.2	133203.4	S
86.956	2.2849	0.0000	101.365	3.08570	0.00000	1186239.0	724057.1	133203.4	S
86.978	2.2850	0.0000	101.363	3.08422	0.00000	1186421.0	724303.9	133203.4	S
87.000	2.2850	0.0000	101.362	3.08273	0.00000	1186604.0	724550.6	133203.4	S
87.022	2.2851	0.0000	101.361	3.08125	0.00000	1186787.0	724797.1	133203.4	S
87.044	2.2851	0.0000	101.360	3.07978	0.00000	1186970.0	725043.6	133203.4	S
87.067	2.2852	0.0000	101.359	3.07830	0.00000	1187153.0	725289.9	133203.4	S
87.089	2.2852	0.0000	101.357	3.07683	0.00000	1187335.0	725536.1	133203.4	S
87.111	2.2853	0.0000	101.356	3.07536	0.00000	1187518.0	725782.2	133203.4	S
87.133	2.2853	0.0000	101.355	3.07390	0.00000	1187701.0	726028.2	133203.4	S

**PONDS Version 3.3.0229**  
**Retention Pond Recovery - Refined Method**  
**Copyright 2008**  
**Devo Seereeram, Ph.D., P.E.**

**Detailed Results (cont,d.)** :: Scenario 1 :: 25-96 - Proposed

Elapsed Time (hours)	Inflow Rate (ft <sup>3</sup> /s)	Outside Recharge (ft/day)	Stage Elevation (ft datum)	Infiltration Rate (ft <sup>3</sup> /s)	Overflow Discharge (ft <sup>3</sup> /s)	Cumulative Inflow Volume (ft <sup>3</sup> )	Cumulative Infiltration Volume (ft <sup>3</sup> )	Cumulative Discharge Volume (ft <sup>3</sup> )	Flow Type
87.156	2.2854	0.0000	101.354	3.07243	0.00000	1187884.0	726274.1	133203.4	S
87.178	2.2854	0.0000	101.353	3.07097	0.00000	1188067.0	726519.8	133203.4	S
87.200	2.2855	0.0000	101.351	3.06952	0.00000	1188250.0	726765.4	133203.4	S
87.222	2.2855	0.0000	101.350	3.06806	0.00000	1188432.0	727010.9	133203.4	S
87.244	2.2856	0.0000	101.349	3.06661	0.00000	1188615.0	727256.3	133203.4	S
87.267	2.2856	0.0000	101.348	3.06516	0.00000	1188798.0	727501.6	133203.4	S
87.289	2.2857	0.0000	101.347	3.06372	0.00000	1188981.0	727746.7	133203.4	S
87.311	2.2857	0.0000	101.345	3.06227	0.00000	1189164.0	727991.8	133203.4	S
87.333	2.2858	0.0000	101.344	3.06083	0.00000	1189347.0	728236.7	133203.4	S
87.356	2.2858	0.0000	101.343	3.05940	0.00000	1189530.0	728481.5	133203.4	S
87.378	2.2859	0.0000	101.342	3.05796	0.00000	1189712.0	728726.2	133203.4	S
87.400	2.2859	0.0000	101.341	3.05653	0.00000	1189895.0	728970.8	133203.4	S
87.422	2.2860	0.0000	101.339	3.05510	0.00000	1190078.0	729215.2	133203.4	S
87.444	2.2860	0.0000	101.338	3.05367	0.00000	1190261.0	729459.6	133203.4	S
87.467	2.2861	0.0000	101.337	3.05225	0.00000	1190444.0	729703.8	133203.4	S
87.489	2.2861	0.0000	101.336	3.05083	0.00000	1190627.0	729947.9	133203.4	S
87.511	2.2862	0.0000	101.335	3.04941	0.00000	1190810.0	730191.9	133203.4	S
87.533	2.2862	0.0000	101.334	3.04799	0.00000	1190993.0	730435.8	133203.4	S
87.556	2.2863	0.0000	101.332	3.04658	0.00000	1191176.0	730679.6	133203.4	S
87.578	2.2864	0.0000	101.331	3.04517	0.00000	1191358.0	730923.3	133203.4	S
87.600	2.2864	0.0000	101.330	3.04376	0.00000	1191541.0	731166.8	133203.4	S
87.622	2.2865	0.0000	101.329	3.04236	0.00000	1191724.0	731410.3	133203.4	S
87.644	2.2865	0.0000	101.328	3.04095	0.00000	1191907.0	731653.6	133203.4	S
87.667	2.2866	0.0000	101.327	3.03956	0.00000	1192090.0	731896.8	133203.4	S
87.689	2.2866	0.0000	101.325	3.03816	0.00000	1192273.0	732139.9	133203.4	S
87.711	2.2867	0.0000	101.324	3.03676	0.00000	1192456.0	732382.9	133203.4	S
87.733	2.2867	0.0000	101.323	3.03537	0.00000	1192639.0	732625.8	133203.4	S
87.756	2.2868	0.0000	101.322	3.03398	0.00000	1192822.0	732868.6	133203.4	S
87.778	2.2868	0.0000	101.321	3.03260	0.00000	1193005.0	733111.3	133203.4	S
87.800	2.2869	0.0000	101.320	3.03121	0.00000	1193188.0	733353.8	133203.4	S
87.822	2.2869	0.0000	101.319	3.02983	0.00000	1193371.0	733596.3	133203.4	S
87.844	2.2870	0.0000	101.317	3.02845	0.00000	1193554.0	733838.6	133203.4	S
87.867	2.2870	0.0000	101.316	3.02708	0.00000	1193737.0	734080.8	133203.4	S
87.889	2.2871	0.0000	101.315	3.02570	0.00000	1193920.0	734322.9	133203.4	S
87.911	2.2871	0.0000	101.314	3.02433	0.00000	1194103.0	734564.9	133203.4	S
87.933	2.2872	0.0000	101.313	3.02297	0.00000	1194285.0	734806.8	133203.4	S
87.956	2.2872	0.0000	101.312	3.02160	0.00000	1194468.0	735048.6	133203.4	S
87.978	2.2873	0.0000	101.311	3.02024	0.00000	1194651.0	735290.3	133203.4	S
88.000	2.2873	0.0000	101.309	3.01888	0.00000	1194834.0	735531.8	133203.4	S
88.022	2.2876	0.0000	101.308	3.01752	0.00000	1195017.0	735773.3	133203.4	S
88.044	2.2882	0.0000	101.307	3.01618	0.00000	1195200.0	736014.6	133203.4	S
88.067	2.2893	0.0000	101.306	3.01484	0.00000	1195384.0	736255.9	133203.4	S
88.089	2.2910	0.0000	101.305	3.01352	0.00000	1195567.0	736497.0	133203.4	S
88.111	2.2929	0.0000	101.304	3.01222	0.00000	1195750.0	736738.1	133203.4	S
88.133	2.2948	0.0000	101.303	3.01093	0.00000	1195934.0	736979.0	133203.4	S
88.156	2.2964	0.0000	101.302	3.00964	0.00000	1196117.0	737219.8	133203.4	S
88.178	2.2978	0.0000	101.301	3.00835	0.00000	1196301.0	737460.5	133203.4	S
88.200	2.2990	0.0000	101.299	3.00707	0.00000	1196485.0	737701.1	133203.4	S
88.222	2.3000	0.0000	101.298	3.00579	0.00000	1196669.0	737941.6	133203.4	S
88.244	2.3008	0.0000	101.297	3.00452	0.00000	1196853.0	738182.1	133203.4	S
88.267	2.3016	0.0000	101.296	3.00324	0.00000	1197037.0	738422.4	133203.4	S
88.289	2.3022	0.0000	101.295	3.00196	0.00000	1197221.0	738662.6	133203.4	S
88.311	2.3028	0.0000	101.294	3.00069	0.00000	1197405.0	738902.7	133203.4	S
88.333	2.3034	0.0000	101.293	2.99942	0.00000	1197590.0	739142.7	133203.4	S
88.356	2.3038	0.0000	101.292	2.99814	0.00000	1197774.0	739382.6	133203.4	S
88.378	2.3043	0.0000	101.291	2.99687	0.00000	1197958.0	739622.4	133203.4	S
88.400	2.3046	0.0000	101.290	2.99560	0.00000	1198143.0	739862.1	133203.4	S
88.422	2.3050	0.0000	101.289	2.99434	0.00000	1198327.0	740101.7	133203.4	S
88.444	2.3053	0.0000	101.288	2.99307	0.00000	1198511.0	740341.2	133203.4	S
88.467	2.3056	0.0000	101.287	2.99180	0.00000	1198696.0	740580.6	133203.4	S
88.489	2.3059	0.0000	101.286	2.99054	0.00000	1198880.0	740819.9	133203.4	S
88.511	2.3061	0.0000	101.285	2.98927	0.00000	1199065.0	741059.1	133203.4	S
88.533	2.3063	0.0000	101.283	2.98801	0.00000	1199249.0	741298.1	133203.4	S
88.556	2.3065	0.0000	101.282	2.98675	0.00000	1199434.0	741537.1	133203.4	S
88.578	2.3067	0.0000	101.281	2.98549	0.00000	1199618.0	741776.1	133203.4	S
88.600	2.3069	0.0000	101.280	2.98423	0.00000	1199803.0	742014.8	133203.4	S
88.622	2.3070	0.0000	101.279	2.98298	0.00000	1199987.0	742253.5	133203.4	S
88.644	2.3072	0.0000	101.278	2.98172	0.00000	1200172.0	742492.1	133203.4	S
88.667	2.3073	0.0000	101.277	2.98047	0.00000	1200357.0	742730.6	133203.4	S
88.689	2.3074	0.0000	101.276	2.97921	0.00000	1200541.0	742969.0	133203.4	S
88.711	2.3075	0.0000	101.275	2.97796	0.00000	1200726.0	743207.3	133203.4	S
88.733	2.3076	0.0000	101.274	2.97672	0.00000	1200910.0	743444.4	133203.4	S
88.756	2.3077	0.0000	101.273	2.97547	0.00000	1201095.0	743683.6	133203.4	S
88.778	2.3077	0.0000	101.272	2.97422	0.00000	1201280.0	743921.5	133203.4	S

**PONDS Version 3.3.0229**  
**Retention Pond Recovery - Refined Method**  
**Copyright 2008**  
**Devo Seereeram, Ph.D., P.E.**

**Detailed Results (cont,d.)** :: Scenario 1 :: 25-96 - Proposed

Elapsed Time (hours)	Inflow Rate (ft <sup>3</sup> /s)	Outside Recharge (ft/day)	Stage Elevation (ft datum)	Infiltration Rate (ft <sup>3</sup> /s)	Overflow Discharge (ft <sup>3</sup> /s)	Cumulative Inflow Volume (ft <sup>3</sup> )	Cumulative Infiltration Volume (ft <sup>3</sup> )	Cumulative Discharge Volume (ft <sup>3</sup> )	Flow Type
88.800	2.3078	0.0000	101.271	2.97298	0.00000	1201464.0	744159.4	133203.4	S
88.822	2.3079	0.0000	101.270	2.97174	0.00000	1201649.0	744397.2	133203.4	S
88.844	2.3079	0.0000	101.269	2.97049	0.00000	1201833.0	744634.9	133203.4	S
88.867	2.3080	0.0000	101.268	2.96925	0.00000	1202018.0	744872.5	133203.4	S
88.889	2.3080	0.0000	101.267	2.96802	0.00000	1202203.0	745109.9	133203.4	S
88.911	2.3081	0.0000	101.266	2.96678	0.00000	1202387.0	745347.4	133203.4	S
88.933	2.3082	0.0000	101.265	2.96555	0.00000	1202572.0	745584.6	133203.4	S
88.956	2.3082	0.0000	101.264	2.96431	0.00000	1202757.0	745821.9	133203.4	S
88.978	2.3083	0.0000	101.263	2.96308	0.00000	1202941.0	746058.9	133203.4	S
89.000	2.3083	0.0000	101.262	2.96186	0.00000	1203126.0	746295.9	133203.4	S
89.022	2.3084	0.0000	101.261	2.96063	0.00000	1203311.0	746532.8	133203.4	S
89.044	2.3084	0.0000	101.260	2.95940	0.00000	1203495.0	746769.6	133203.4	S
89.067	2.3085	0.0000	101.259	2.95818	0.00000	1203680.0	747006.4	133203.4	S
89.089	2.3085	0.0000	101.258	2.95696	0.00000	1203865.0	747242.9	133203.4	S
89.111	2.3086	0.0000	101.257	2.95574	0.00000	1204049.0	747479.4	133203.4	S
89.133	2.3086	0.0000	101.256	2.95453	0.00000	1204234.0	747715.9	133203.4	S
89.156	2.3087	0.0000	101.255	2.95331	0.00000	1204419.0	747952.2	133203.4	S
89.178	2.3087	0.0000	101.254	2.95210	0.00000	1204603.0	748188.4	133203.4	S
89.200	2.3088	0.0000	101.253	2.95089	0.00000	1204788.0	748424.5	133203.4	S
89.222	2.3088	0.0000	101.252	2.94968	0.00000	1204973.0	748660.6	133203.4	S
89.244	2.3089	0.0000	101.251	2.94847	0.00000	1205158.0	748896.4	133203.4	S
89.267	2.3089	0.0000	101.250	2.94726	0.00000	1205342.0	749132.3	133203.4	S
89.289	2.3090	0.0000	101.249	2.94606	0.00000	1205527.0	749368.0	133203.4	S
89.311	2.3090	0.0000	101.248	2.94486	0.00000	1205712.0	749603.7	133203.4	S
89.333	2.3091	0.0000	101.247	2.94366	0.00000	1205896.0	749839.2	133203.4	S
89.356	2.3091	0.0000	101.246	2.94246	0.00000	1206081.0	750074.6	133203.4	S
89.378	2.3092	0.0000	101.245	2.94127	0.00000	1206266.0	750310.0	133203.4	S
89.400	2.3092	0.0000	101.244	2.94008	0.00000	1206451.0	750545.3	133203.4	S
89.422	2.3093	0.0000	101.243	2.93888	0.00000	1206635.0	750780.4	133203.4	S
89.444	2.3093	0.0000	101.242	2.93770	0.00000	1206820.0	751015.5	133203.4	S
89.467	2.3094	0.0000	101.241	2.93651	0.00000	1207005.0	751250.4	133203.4	S
89.489	2.3094	0.0000	101.240	2.93532	0.00000	1207190.0	751485.3	133203.4	S
89.511	2.3095	0.0000	101.239	2.93414	0.00000	1207374.0	751720.1	133203.4	S
89.533	2.3095	0.0000	101.238	2.93296	0.00000	1207559.0	751954.8	133203.4	S
89.556	2.3096	0.0000	101.237	2.93178	0.00000	1207744.0	752189.4	133203.4	S
89.578	2.3096	0.0000	101.236	2.93060	0.00000	1207929.0	752423.9	133203.4	S
89.600	2.3097	0.0000	101.235	2.92943	0.00000	1208113.0	752658.3	133203.4	S
89.622	2.3097	0.0000	101.234	2.92825	0.00000	1208298.0	752892.6	133203.4	S
89.644	2.3098	0.0000	101.233	2.92708	0.00000	1208483.0	753126.8	133203.4	S
89.667	2.3098	0.0000	101.232	2.92591	0.00000	1208668.0	753360.9	133203.4	S
89.689	2.3099	0.0000	101.231	2.92474	0.00000	1208853.0	753594.9	133203.4	S
89.711	2.3099	0.0000	101.230	2.92358	0.00000	1209037.0	753828.9	133203.4	S
89.733	2.3100	0.0000	101.230	2.92242	0.00000	1209222.0	754062.7	133203.4	S
89.756	2.3100	0.0000	101.229	2.92125	0.00000	1209407.0	754296.4	133203.4	S
89.778	2.3101	0.0000	101.228	2.92009	0.00000	1209592.0	754530.1	133203.4	S
89.800	2.3101	0.0000	101.227	2.91894	0.00000	1209777.0	754763.7	133203.4	S
89.822	2.3102	0.0000	101.226	2.91778	0.00000	1209961.0	754997.1	133203.4	S
89.844	2.3102	0.0000	101.225	2.91663	0.00000	1210146.0	755230.5	133203.4	S
89.867	2.3103	0.0000	101.224	2.91548	0.00000	1210331.0	755463.8	133203.4	S
89.889	2.3103	0.0000	101.223	2.91433	0.00000	1210516.0	755697.0	133203.4	S
89.911	2.3104	0.0000	101.222	2.91318	0.00000	1210701.0	755930.1	133203.4	S
89.933	2.3104	0.0000	101.221	2.91203	0.00000	1210885.0	756163.1	133203.4	S
89.956	2.3105	0.0000	101.220	2.91089	0.00000	1211070.0	756396.0	133203.4	S
89.978	2.3105	0.0000	101.219	2.90975	0.00000	1211255.0	756628.8	133203.4	S
90.000	2.3106	0.0000	101.218	2.90861	0.00000	1211440.0	756861.6	133203.4	S
90.022	2.3106	0.0000	101.217	2.90747	0.00000	1211625.0	757094.2	133203.4	S
90.044	2.3107	0.0000	101.216	2.90633	0.00000	1211810.0	757326.8	133203.4	S
90.067	2.3108	0.0000	101.216	2.90520	0.00000	1211995.0	757559.3	133203.4	S
90.089	2.3108	0.0000	101.215	2.90406	0.00000	1212179.0	757791.6	133203.4	S
90.111	2.3109	0.0000	101.214	2.90293	0.00000	1212364.0	758023.9	133203.4	S
90.133	2.3109	0.0000	101.213	2.90180	0.00000	1212549.0	758256.1	133203.4	S
90.156	2.3110	0.0000	101.212	2.90068	0.00000	1212734.0	758488.2	133203.4	S
90.178	2.3110	0.0000	101.211	2.89955	0.00000	1212919.0	758720.2	133203.4	S
90.200	2.3111	0.0000	101.210	2.89843	0.00000	1213104.0	758952.1	133203.4	S
90.222	2.3111	0.0000	101.209	2.89731	0.00000	1213289.0	759183.9	133203.4	S
90.244	2.3112	0.0000	101.208	2.89619	0.00000	1213474.0	759415.7	133203.4	S
90.267	2.3112	0.0000	101.207	2.89507	0.00000	1213658.0	759647.3	133203.4	S
90.289	2.3113	0.0000	101.206	2.89396	0.00000	1213843.0	759878.9	133203.4	S
90.311	2.3113	0.0000	101.205	2.89284	0.00000	1214028.0	760110.4	133203.4	S
90.333	2.3114	0.0000	101.205	2.89173	0.00000	1214213.0	760341.8	133203.4	S
90.356	2.3114	0.0000	101.204	2.89062	0.00000	1214398.0	760573.0	133203.4	S
90.378	2.3115	0.0000	101.203	2.88952	0.00000	1214583.0	760804.3	133203.4	S
90.400	2.3115	0.0000	101.202	2.88841	0.00000	1214768.0	761035.4	133203.4	S
90.422	2.3116	0.0000	101.201	2.88731	0.00000	1214953.0	761266.4	133203.4	S

**PONDS Version 3.3.0229**  
**Retention Pond Recovery - Refined Method**  
**Copyright 2008**  
**Devo Seereeram, Ph.D., P.E.**

**Detailed Results (cont.d.)** :: Scenario 1 :: 25-96 - Proposed

Elapsed Time (hours)	Inflow Rate (ft <sup>3</sup> /s)	Outside Recharge (ft/day)	Stage Elevation (ft datum)	Infiltration Rate (ft <sup>3</sup> /s)	Overflow Discharge (ft <sup>3</sup> /s)	Cumulative Inflow Volume (ft <sup>3</sup> )	Cumulative Infiltration Volume (ft <sup>3</sup> )	Cumulative Discharge Volume (ft <sup>3</sup> )	Flow Type
90.444	2.3116	0.0000	101.200	2.88620	0.00000	1215138.0	761497.3	133203.4	S
90.467	2.3117	0.0000	101.199	2.88510	0.00000	1215323.0	761728.2	133203.4	S
90.489	2.3117	0.0000	101.198	2.88401	0.00000	1215508.0	761958.9	133203.4	S
90.511	2.3118	0.0000	101.197	2.88291	0.00000	1215693.0	762189.6	133203.4	S
90.533	2.3118	0.0000	101.197	2.88181	0.00000	1215877.0	762420.2	133203.4	S
90.556	2.3119	0.0000	101.196	2.88072	0.00000	1216062.0	762650.7	133203.4	S
90.578	2.3119	0.0000	101.195	2.87963	0.00000	1216247.0	762881.1	133203.4	S
90.600	2.3120	0.0000	101.194	2.87854	0.00000	1216432.0	763111.4	133203.4	S
90.622	2.3120	0.0000	101.193	2.87745	0.00000	1216617.0	763341.7	133203.4	S
90.644	2.3121	0.0000	101.192	2.87637	0.00000	1216802.0	763571.8	133203.4	S
90.667	2.3121	0.0000	101.191	2.87528	0.00000	1216987.0	763801.9	133203.4	S
90.689	2.3122	0.0000	101.190	2.87420	0.00000	1217172.0	764031.9	133203.4	S
90.711	2.3122	0.0000	101.190	2.87312	0.00000	1217357.0	764261.8	133203.4	S
90.733	2.3123	0.0000	101.189	2.87204	0.00000	1217542.0	764491.6	133203.4	S
90.756	2.3123	0.0000	101.188	2.87097	0.00000	1217727.0	764721.3	133203.4	S
90.778	2.3124	0.0000	101.187	2.86989	0.00000	1217912.0	764950.9	133203.4	S
90.800	2.3124	0.0000	101.186	2.86882	0.00000	1218097.0	765180.5	133203.4	S
90.822	2.3125	0.0000	101.185	2.86775	0.00000	1218282.0	765409.9	133203.4	S
90.844	2.3125	0.0000	101.184	2.86668	0.00000	1218467.0	765639.3	133203.4	S
90.867	2.3126	0.0000	101.183	2.86561	0.00000	1218652.0	765868.6	133203.4	S
90.889	2.3126	0.0000	101.183	2.86455	0.00000	1218837.0	766097.8	133203.4	S
90.911	2.3127	0.0000	101.182	2.86348	0.00000	1219022.0	766326.9	133203.4	S
90.933	2.3127	0.0000	101.181	2.86242	0.00000	1219207.0	766556.0	133203.4	S
90.956	2.3128	0.0000	101.180	2.86136	0.00000	1219392.0	766784.9	133203.4	S
90.978	2.3128	0.0000	101.179	2.86030	0.00000	1219577.0	767013.8	133203.4	S
91.000	2.3129	0.0000	101.178	2.85925	0.00000	1219762.0	767242.6	133203.4	S
91.022	2.3129	0.0000	101.177	2.85819	0.00000	1219947.0	767471.3	133203.4	S
91.044	2.3130	0.0000	101.177	2.85714	0.00000	1220132.0	767699.9	133203.4	S
91.067	2.3130	0.0000	101.176	2.85609	0.00000	1220317.0	767928.4	133203.4	S
91.089	2.3131	0.0000	101.175	2.85504	0.00000	1220502.0	768156.9	133203.4	S
91.111	2.3131	0.0000	101.174	2.85399	0.00000	1220687.0	768385.3	133203.4	S
91.133	2.3132	0.0000	101.173	2.85294	0.00000	1220872.0	768613.5	133203.4	S
91.156	2.3132	0.0000	101.172	2.85190	0.00000	1221058.0	768841.7	133203.4	S
91.178	2.3133	0.0000	101.172	2.85086	0.00000	1221243.0	769069.8	133203.4	S
91.200	2.3133	0.0000	101.171	2.84982	0.00000	1221428.0	769297.8	133203.4	S
91.222	2.3134	0.0000	101.170	2.84878	0.00000	1221613.0	769525.8	133203.4	S
91.244	2.3134	0.0000	101.169	2.84774	0.00000	1221798.0	769753.6	133203.4	S
91.267	2.3135	0.0000	101.168	2.84670	0.00000	1221983.0	769981.4	133203.4	S
91.289	2.3135	0.0000	101.167	2.84567	0.00000	1222168.0	770209.1	133203.4	S
91.311	2.3136	0.0000	101.167	2.84464	0.00000	1222353.0	770436.7	133203.4	S
91.333	2.3136	0.0000	101.166	2.84361	0.00000	1222538.0	770664.3	133203.4	S
91.356	2.3137	0.0000	101.165	2.84258	0.00000	1222723.0	770891.7	133203.4	S
91.378	2.3137	0.0000	101.164	2.84155	0.00000	1222908.0	771119.1	133203.4	S
91.400	2.3138	0.0000	101.163	2.84053	0.00000	1223093.0	771346.3	133203.4	S
91.422	2.3138	0.0000	101.163	2.83950	0.00000	1223279.0	771573.6	133203.4	S
91.444	2.3139	0.0000	101.162	2.83848	0.00000	1223464.0	771800.7	133203.4	S
91.467	2.3139	0.0000	101.161	2.83746	0.00000	1223649.0	772027.7	133203.4	S
91.489	2.3140	0.0000	101.160	2.83644	0.00000	1223834.0	772254.6	133203.4	S
91.511	2.3140	0.0000	101.159	2.83542	0.00000	1224019.0	772481.5	133203.4	S
91.533	2.3141	0.0000	101.158	2.83441	0.00000	1224204.0	772708.3	133203.4	S
91.556	2.3141	0.0000	101.158	2.83340	0.00000	1224389.0	772935.1	133203.4	S
91.578	2.3142	0.0000	101.157	2.83238	0.00000	1224574.0	773161.7	133203.4	S
91.600	2.3142	0.0000	101.156	2.83137	0.00000	1224759.0	773388.2	133203.4	S
91.622	2.3143	0.0000	101.155	2.83037	0.00000	1224945.0	773614.7	133203.4	S
91.644	2.3143	0.0000	101.154	2.82936	0.00000	1225130.0	773841.1	133203.4	S
91.667	2.3144	0.0000	101.154	2.82835	0.00000	1225315.0	774067.4	133203.4	S
91.689	2.3144	0.0000	101.153	2.82735	0.00000	1225500.0	774293.6	133203.4	S
91.711	2.3145	0.0000	101.152	2.82635	0.00000	1225685.0	774519.8	133203.4	S
91.733	2.3145	0.0000	101.151	2.82535	0.00000	1225870.0	774745.8	133203.4	S
91.756	2.3146	0.0000	101.150	2.82435	0.00000	1226056.0	774971.8	133203.4	S
91.778	2.3146	0.0000	101.150	2.82335	0.00000	1226241.0	775197.8	133203.4	S
91.800	2.3147	0.0000	101.149	2.82236	0.00000	1226426.0	775423.6	133203.4	S
91.822	2.3147	0.0000	101.148	2.82136	0.00000	1226611.0	775649.3	133203.4	S
91.844	2.3148	0.0000	101.147	2.82037	0.00000	1226796.0	775874.9	133203.4	S
91.867	2.3148	0.0000	101.146	2.81938	0.00000	1226981.0	776100.6	133203.4	S
91.889	2.3149	0.0000	101.146	2.81839	0.00000	1227167.0	776326.1	133203.4	S
91.911	2.3149	0.0000	101.145	2.81741	0.00000	1227352.0	776551.5	133203.4	S
91.933	2.3150	0.0000	101.144	2.81642	0.00000	1227537.0	776776.9	133203.4	S
91.956	2.3150	0.0000	101.143	2.81544	0.00000	1227722.0	777002.1	133203.4	S
91.978	2.3151	0.0000	101.143	2.81445	0.00000	1227907.0	777227.3	133203.4	S
92.000	2.3151	0.0000	101.142	2.81347	0.00000	1228093.0	777452.4	133203.4	S
92.022	2.3149	0.0000	101.141	2.81249	0.00000	1228278.0	777677.5	133203.4	S
92.044	2.3142	0.0000	101.140	2.81150	0.00000	1228463.0	777902.4	133203.4	S
92.067	2.3130	0.0000	101.139	2.81050	0.00000	1228648.0	778127.3	133203.4	S



**PONDS Version 3.3.0229**  
**Retention Pond Recovery - Refined Method**  
**Copyright 2008**  
**Devo Seereeram, Ph.D., P.E.**

**Detailed Results (cont.d.)**    :: Scenario 1 :: 25-96 - Proposed

Elapsed Time (hours)	Inflow Rate (ft <sup>3</sup> /s)	Outside Recharge (ft/day)	Stage Elevation (ft datum)	Infiltration Rate (ft <sup>3</sup> /s)	Overflow Discharge (ft <sup>3</sup> /s)	Cumulative Inflow Volume (ft <sup>3</sup> )	Cumulative Infiltration Volume (ft <sup>3</sup> )	Cumulative Discharge Volume (ft <sup>3</sup> )	Flow Type
92.089	2.3113	0.0000	101.139	2.80949	0.00000	1228833.0	778352.1	133203.4	S
92.111	2.3095	0.0000	101.138	2.80847	0.00000	1229018.0	778576.8	133203.4	S
92.133	2.3078	0.0000	101.137	2.80745	0.00000	1229203.0	778801.5	133203.4	S
92.156	2.3063	0.0000	101.136	2.80642	0.00000	1229387.0	779026.0	133203.4	S
92.178	2.3051	0.0000	101.136	2.80540	0.00000	1229572.0	779250.5	133203.4	S
92.200	2.3041	0.0000	101.135	2.80437	0.00000	1229756.0	779474.9	133203.4	S
92.222	2.3032	0.0000	101.134	2.80335	0.00000	1229940.0	779699.2	133203.4	S
92.244	2.3025	0.0000	101.133	2.80233	0.00000	1230124.0	779923.4	133203.4	S
92.267	2.3018	0.0000	101.132	2.80132	0.00000	1230309.0	780147.6	133203.4	S
92.289	2.3013	0.0000	101.132	2.80031	0.00000	1230493.0	780371.6	133203.4	S
92.311	2.3008	0.0000	101.131	2.79930	0.00000	1230677.0	780595.6	133203.4	S
92.333	2.3004	0.0000	101.130	2.79829	0.00000	1230861.0	780819.5	133203.4	S
92.356	2.3000	0.0000	101.129	2.79729	0.00000	1231045.0	781043.4	133203.4	S
92.378	2.2997	0.0000	101.129	2.79628	0.00000	1231229.0	781267.1	133203.4	S
92.400	2.2994	0.0000	101.128	2.79529	0.00000	1231413.0	781490.8	133203.4	S
92.422	2.2992	0.0000	101.127	2.79429	0.00000	1231597.0	781714.3	133203.4	S
92.444	2.2990	0.0000	101.126	2.79330	0.00000	1231781.0	781937.8	133203.4	S
92.467	2.2988	0.0000	101.125	2.79231	0.00000	1231965.0	782161.3	133203.4	S
92.489	2.2986	0.0000	101.125	2.79132	0.00000	1232149.0	782384.6	133203.4	S
92.511	2.2985	0.0000	101.124	2.79034	0.00000	1232332.0	782607.9	133203.4	S
92.533	2.2984	0.0000	101.123	2.78936	0.00000	1232516.0	782831.1	133203.4	S
92.556	2.2983	0.0000	101.122	2.78838	0.00000	1232700.0	783054.2	133203.4	S
92.578	2.2982	0.0000	101.122	2.78740	0.00000	1232884.0	783277.2	133203.4	S
92.600	2.2982	0.0000	101.121	2.78643	0.00000	1233068.0	783500.2	133203.4	S
92.622	2.2981	0.0000	101.120	2.78545	0.00000	1233252.0	783723.1	133203.4	S
92.644	2.2981	0.0000	101.119	2.78449	0.00000	1233436.0	783945.8	133203.4	S
92.667	2.2981	0.0000	101.119	2.78352	0.00000	1233619.0	784168.6	133203.4	S
92.689	2.2981	0.0000	101.118	2.78255	0.00000	1233803.0	784391.2	133203.4	S
92.711	2.2981	0.0000	101.117	2.78159	0.00000	1233987.0	784613.8	133203.4	S
92.733	2.2981	0.0000	101.116	2.78063	0.00000	1234171.0	784836.3	133203.4	S
92.756	2.2981	0.0000	101.116	2.77968	0.00000	1234355.0	785058.7	133203.4	S
92.778	2.2981	0.0000	101.115	2.77872	0.00000	1234539.0	785281.0	133203.4	S
92.800	2.2982	0.0000	101.114	2.77777	0.00000	1234723.0	785503.3	133203.4	S
92.822	2.2982	0.0000	101.113	2.77682	0.00000	1234906.0	785725.4	133203.4	S
92.844	2.2982	0.0000	101.113	2.77587	0.00000	1235090.0	785947.6	133203.4	S
92.867	2.2983	0.0000	101.112	2.77492	0.00000	1235274.0	786169.6	133203.4	S
92.889	2.2983	0.0000	101.111	2.77398	0.00000	1235458.0	786391.6	133203.4	S
92.911	2.2984	0.0000	101.110	2.77303	0.00000	1235642.0	786613.4	133203.4	S
92.933	2.2984	0.0000	101.110	2.77209	0.00000	1235826.0	786835.3	133203.4	S
92.956	2.2985	0.0000	101.109	2.77115	0.00000	1236010.0	787056.9	133203.4	S
92.978	2.2985	0.0000	101.108	2.77022	0.00000	1236193.0	787278.6	133203.4	S
93.000	2.2986	0.0000	101.107	2.76928	0.00000	1236377.0	787500.2	133203.4	S
93.022	2.2986	0.0000	101.107	2.76835	0.00000	1236561.0	787721.7	133203.4	S
93.044	2.2987	0.0000	101.106	2.76742	0.00000	1236745.0	787943.1	133203.4	S
93.067	2.2987	0.0000	101.105	2.76649	0.00000	1236929.0	788164.5	133203.4	S
93.089	2.2988	0.0000	101.104	2.76556	0.00000	1237113.0	788385.8	133203.4	S
93.111	2.2988	0.0000	101.104	2.76464	0.00000	1237297.0	788606.9	133203.4	S
93.133	2.2989	0.0000	101.103	2.76371	0.00000	1237481.0	788828.1	133203.4	S
93.156	2.2989	0.0000	101.102	2.76279	0.00000	1237665.0	789049.2	133203.4	S
93.178	2.2990	0.0000	101.101	2.76187	0.00000	1237849.0	789270.1	133203.4	S
93.200	2.2990	0.0000	101.101	2.76095	0.00000	1238032.0	789491.1	133203.4	S
93.222	2.2991	0.0000	101.100	2.76003	0.00000	1238216.0	789711.9	133203.4	S
93.244	2.2991	0.0000	101.099	2.75912	0.00000	1238400.0	789932.7	133203.4	S
93.267	2.2991	0.0000	101.099	2.75820	0.00000	1238584.0	790153.4	133203.4	S
93.289	2.2992	0.0000	101.098	2.75729	0.00000	1238768.0	790374.0	133203.4	S
93.311	2.2992	0.0000	101.097	2.75638	0.00000	1238952.0	790594.5	133203.4	S
93.333	2.2993	0.0000	101.096	2.75547	0.00000	1239136.0	790815.0	133203.4	S
93.356	2.2993	0.0000	101.096	2.75456	0.00000	1239320.0	791035.4	133203.4	S
93.378	2.2994	0.0000	101.095	2.75366	0.00000	1239504.0	791255.8	133203.4	S
93.400	2.2994	0.0000	101.094	2.75275	0.00000	1239688.0	791476.0	133203.4	S
93.422	2.2995	0.0000	101.094	2.75185	0.00000	1239872.0	791696.2	133203.4	S
93.444	2.2995	0.0000	101.093	2.75095	0.00000	1240056.0	791916.3	133203.4	S
93.467	2.2996	0.0000	101.092	2.75005	0.00000	1240240.0	792136.3	133203.4	S
93.489	2.2996	0.0000	101.091	2.74915	0.00000	1240424.0	792356.3	133203.4	S
93.511	2.2997	0.0000	101.091	2.74826	0.00000	1240608.0	792576.2	133203.4	S
93.533	2.2997	0.0000	101.090	2.74736	0.00000	1240792.0	792796.0	133203.4	S
93.556	2.2998	0.0000	101.089	2.74647	0.00000	1240976.0	793015.8	133203.4	S
93.578	2.2998	0.0000	101.089	2.74557	0.00000	1241160.0	793235.4	133203.4	S
93.600	2.2999	0.0000	101.088	2.74469	0.00000	1241344.0	793455.1	133203.4	S
93.622	2.2999	0.0000	101.087	2.74380	0.00000	1241528.0	793674.6	133203.4	S
93.644	2.3000	0.0000	101.087	2.74291	0.00000	1241712.0	793894.1	133203.4	S
93.667	2.3000	0.0000	101.086	2.74202	0.00000	1241896.0	794113.4	133203.4	S
93.689	2.3001	0.0000	101.085	2.74114	0.00000	1242080.0	794332.8	133203.4	S
93.711	2.3001	0.0000	101.085	2.74026	0.00000	1242264.0	794552.1	133203.4	S

**PONDS Version 3.3.0229**  
**Retention Pond Recovery - Refined Method**  
**Copyright 2008**  
**Devo Seereeram, Ph.D., P.E.**

**Detailed Results (cont,d.)** :: Scenario 1 :: 25-96 - Proposed

Elapsed Time (hours)	Inflow Rate (ft <sup>3</sup> /s)	Outside Recharge (ft/day)	Stage Elevation (ft datum)	Infiltration Rate (ft <sup>3</sup> /s)	Overflow Discharge (ft <sup>3</sup> /s)	Cumulative Inflow Volume (ft <sup>3</sup> )	Cumulative Infiltration Volume (ft <sup>3</sup> )	Cumulative Discharge Volume (ft <sup>3</sup> )	Flow Type
93.733	2.3002	0.0000	101.084	2.73938	0.00000	1242448.0	794771.3	133203.4	S
93.756	2.3002	0.0000	101.083	2.73850	0.00000	1242632.0	794990.3	133203.4	S
93.778	2.3003	0.0000	101.082	2.73762	0.00000	1242816.0	795209.4	133203.4	S
93.800	2.3003	0.0000	101.082	2.73674	0.00000	1243000.0	795428.4	133203.4	S
93.822	2.3004	0.0000	101.081	2.73587	0.00000	1243184.0	795647.3	133203.4	S
93.844	2.3004	0.0000	101.080	2.73499	0.00000	1243368.0	795866.1	133203.4	S
93.867	2.3004	0.0000	101.080	2.73412	0.00000	1243552.0	796084.9	133203.4	S
93.889	2.3005	0.0000	101.079	2.73325	0.00000	1243736.0	796303.6	133203.4	S
93.911	2.3005	0.0000	101.078	2.73238	0.00000	1243920.0	796522.2	133203.4	S
93.933	2.3006	0.0000	101.078	2.73151	0.00000	1244104.0	796740.8	133203.4	S
93.956	2.3006	0.0000	101.077	2.73065	0.00000	1244288.0	796959.3	133203.4	S
93.978	2.3007	0.0000	101.076	2.72978	0.00000	1244472.0	797177.6	133203.4	S
94.000	2.3007	0.0000	101.076	2.72892	0.00000	1244656.0	797396.0	133203.4	S
94.022	2.3008	0.0000	101.075	2.72806	0.00000	1244840.0	797614.3	133203.4	S
94.044	2.3008	0.0000	101.074	2.72719	0.00000	1245024.0	797832.5	133203.4	S
94.067	2.3009	0.0000	101.074	2.72633	0.00000	1245208.0	798050.6	133203.4	S
94.089	2.3009	0.0000	101.073	2.72548	0.00000	1245392.0	798268.7	133203.4	S
94.111	2.3010	0.0000	101.072	2.72462	0.00000	1245576.0	798486.7	133203.4	S
94.133	2.3010	0.0000	101.072	2.72377	0.00000	1245761.0	798704.6	133203.4	S
94.156	2.3011	0.0000	101.071	2.72291	0.00000	1245945.0	798922.5	133203.4	S
94.178	2.3011	0.0000	101.070	2.72206	0.00000	1246129.0	799140.3	133203.4	S
94.200	2.3012	0.0000	101.070	2.72121	0.00000	1246313.0	799358.0	133203.4	S
94.222	2.3012	0.0000	101.069	2.72036	0.00000	1246497.0	799575.7	133203.4	S
94.244	2.3013	0.0000	101.068	2.71951	0.00000	1246681.0	799793.3	133203.4	S
94.267	2.3013	0.0000	101.068	2.71866	0.00000	1246865.0	800010.8	133203.4	S
94.289	2.3014	0.0000	101.067	2.71782	0.00000	1247049.0	800228.3	133203.4	S
94.311	2.3014	0.0000	101.066	2.71697	0.00000	1247233.0	800445.7	133203.4	S
94.333	2.3015	0.0000	101.066	2.71613	0.00000	1247417.0	800663.0	133203.4	S
94.356	2.3015	0.0000	101.065	2.71529	0.00000	1247602.0	800880.3	133203.4	S
94.378	2.3016	0.0000	101.064	2.71445	0.00000	1247786.0	801097.4	133203.4	S
94.400	2.3016	0.0000	101.064	2.71361	0.00000	1247970.0	801314.6	133203.4	S
94.422	2.3016	0.0000	101.063	2.71277	0.00000	1248154.0	801531.6	133203.4	S
94.444	2.3017	0.0000	101.063	2.71194	0.00000	1248338.0	801748.6	133203.4	S
94.467	2.3017	0.0000	101.062	2.71110	0.00000	1248522.0	801965.5	133203.4	S
94.489	2.3018	0.0000	101.061	2.71027	0.00000	1248706.0	802182.4	133203.4	S
94.511	2.3018	0.0000	101.061	2.70944	0.00000	1248890.0	802399.2	133203.4	S
94.533	2.3019	0.0000	101.060	2.70861	0.00000	1249075.0	802615.9	133203.4	S
94.556	2.3019	0.0000	101.059	2.70778	0.00000	1249259.0	802832.6	133203.4	S
94.578	2.3020	0.0000	101.059	2.70695	0.00000	1249443.0	803049.1	133203.4	S
94.600	2.3020	0.0000	101.058	2.70613	0.00000	1249627.0	803265.6	133203.4	S
94.622	2.3021	0.0000	101.057	2.70530	0.00000	1249811.0	803482.1	133203.4	S
94.644	2.3021	0.0000	101.057	2.70448	0.00000	1249995.0	803698.5	133203.4	S
94.667	2.3022	0.0000	101.056	2.70365	0.00000	1250180.0	803914.8	133203.4	S
94.689	2.3022	0.0000	101.056	2.70283	0.00000	1250364.0	804131.1	133203.4	S
94.711	2.3023	0.0000	101.055	2.70201	0.00000	1250548.0	804347.3	133203.4	S
94.733	2.3023	0.0000	101.054	2.70119	0.00000	1250732.0	804563.4	133203.4	S
94.756	2.3024	0.0000	101.054	2.70038	0.00000	1250916.0	804779.5	133203.4	S
94.778	2.3024	0.0000	101.053	2.69956	0.00000	1251100.0	804995.4	133203.4	S
94.800	2.3025	0.0000	101.052	2.69875	0.00000	1251285.0	805211.4	133203.4	S
94.822	2.3025	0.0000	101.052	2.69793	0.00000	1251469.0	805427.3	133203.4	S
94.844	2.3026	0.0000	101.051	2.69712	0.00000	1251653.0	805643.1	133203.4	S
94.867	2.3026	0.0000	101.051	2.69631	0.00000	1251837.0	805858.8	133203.4	S
94.889	2.3027	0.0000	101.050	2.69550	0.00000	1252022.0	806074.5	133203.4	S
94.911	2.3027	0.0000	101.049	2.69469	0.00000	1252206.0	806290.1	133203.4	S
94.933	2.3027	0.0000	101.049	2.69388	0.00000	1252390.0	806505.6	133203.4	S
94.956	2.3028	0.0000	101.048	2.69308	0.00000	1252574.0	806721.1	133203.4	S
94.978	2.3028	0.0000	101.047	2.69227	0.00000	1252758.0	806936.5	133203.4	S
95.000	2.3029	0.0000	101.047	2.69147	0.00000	1252943.0	807151.9	133203.4	S
95.022	2.3029	0.0000	101.046	2.69067	0.00000	1253127.0	807367.1	133203.4	S
95.044	2.3030	0.0000	101.046	2.68987	0.00000	1253311.0	807582.4	133203.4	S
95.067	2.3030	0.0000	101.045	2.68907	0.00000	1253495.0	807797.6	133203.4	S
95.089	2.3031	0.0000	101.044	2.68827	0.00000	1253680.0	808012.6	133203.4	S
95.111	2.3031	0.0000	101.044	2.68747	0.00000	1253864.0	808227.7	133203.4	S
95.133	2.3032	0.0000	101.043	2.68668	0.00000	1254048.0	808442.6	133203.4	S
95.156	2.3032	0.0000	101.043	2.68588	0.00000	1254232.0	808657.5	133203.4	S
95.178	2.3033	0.0000	101.042	2.68509	0.00000	1254417.0	808872.4	133203.4	S
95.200	2.3033	0.0000	101.041	2.68430	0.00000	1254601.0	809087.1	133203.4	S
95.222	2.3034	0.0000	101.041	2.68351	0.00000	1254785.0	809301.9	133203.4	S
95.244	2.3034	0.0000	101.040	2.68272	0.00000	1254969.0	809516.5	133203.4	S
95.267	2.3035	0.0000	101.040	2.68193	0.00000	1255154.0	809731.1	133203.4	S
95.289	2.3035	0.0000	101.039	2.68114	0.00000	1255338.0	809945.6	133203.4	S
95.311	2.3036	0.0000	101.038	2.68036	0.00000	1255522.0	810160.1	133203.4	S
95.333	2.3036	0.0000	101.038	2.67957	0.00000	1255707.0	810374.4	133203.4	S
95.356	2.3037	0.0000	101.037	2.67879	0.00000	1255891.0	810588.8	133203.4	S

**PONDS Version 3.3.0229**  
**Retention Pond Recovery - Refined Method**  
**Copyright 2008**  
**Devo Seereeram, Ph.D., P.E.**

**Detailed Results (cont.d.)** :: Scenario 1 :: 25-96 - Proposed

Elapsed Time (hours)	Inflow Rate (ft <sup>3</sup> /s)	Outside Recharge (ft/day)	Stage Elevation (ft datum)	Infiltration Rate (ft <sup>3</sup> /s)	Overflow Discharge (ft <sup>3</sup> /s)	Cumulative Inflow Volume (ft <sup>3</sup> )	Cumulative Infiltration Volume (ft <sup>3</sup> )	Cumulative Discharge Volume (ft <sup>3</sup> )	Flow Type
95.378	2.3037	0.0000	101.037	2.67800	0.00000	1256075.0	810803.1	133203.4	S
95.400	2.3037	0.0000	101.036	2.67722	0.00000	1256259.0	811017.3	133203.4	S
95.422	2.3038	0.0000	101.035	2.67644	0.00000	1256444.0	811231.4	133203.4	S
95.444	2.3038	0.0000	101.035	2.67567	0.00000	1256628.0	811445.5	133203.4	S
95.467	2.3039	0.0000	101.034	2.67489	0.00000	1256812.0	811659.6	133203.4	S
95.489	2.3039	0.0000	101.034	2.67411	0.00000	1256997.0	811873.5	133203.4	S
95.511	2.3040	0.0000	101.033	2.67334	0.00000	1257181.0	812087.4	133203.4	S
95.533	2.3040	0.0000	101.033	2.67256	0.00000	1257365.0	812301.3	133203.4	S
95.556	2.3041	0.0000	101.032	2.67179	0.00000	1257550.0	812515.0	133203.4	S
95.578	2.3041	0.0000	101.031	2.67102	0.00000	1257734.0	812728.7	133203.4	S
95.600	2.3042	0.0000	101.031	2.67025	0.00000	1257918.0	812942.4	133203.4	S
95.622	2.3042	0.0000	101.030	2.66948	0.00000	1258103.0	813155.9	133203.4	S
95.644	2.3043	0.0000	101.030	2.66871	0.00000	1258287.0	813369.5	133203.4	S
95.667	2.3043	0.0000	101.029	2.66794	0.00000	1258471.0	813582.9	133203.4	S
95.689	2.3044	0.0000	101.029	2.66718	0.00000	1258656.0	813796.4	133203.4	S
95.711	2.3044	0.0000	101.028	2.66641	0.00000	1258840.0	814009.7	133203.4	S
95.733	2.3045	0.0000	101.027	2.66565	0.00000	1259024.0	814223.0	133203.4	S
95.756	2.3045	0.0000	101.027	2.66489	0.00000	1259209.0	814436.2	133203.4	S
95.778	2.3045	0.0000	101.026	2.66413	0.00000	1259393.0	814649.4	133203.4	S
95.800	2.3046	0.0000	101.026	2.66337	0.00000	1259577.0	814862.4	133203.4	S
95.822	2.3046	0.0000	101.025	2.66261	0.00000	1259762.0	815075.5	133203.4	S
95.844	2.3047	0.0000	101.025	2.66185	0.00000	1259946.0	815288.5	133203.4	S
95.867	2.3047	0.0000	101.024	2.66110	0.00000	1260131.0	815501.4	133203.4	S
95.889	2.3048	0.0000	101.023	2.66034	0.00000	1260315.0	815714.3	133203.4	S
95.911	2.3048	0.0000	101.023	2.65959	0.00000	1260499.0	815927.1	133203.4	S
95.933	2.3049	0.0000	101.022	2.65883	0.00000	1260684.0	816139.8	133203.4	S
95.956	2.3049	0.0000	101.022	2.65808	0.00000	1260868.0	816352.4	133203.4	S
95.978	2.3050	0.0000	101.021	2.65733	0.00000	1261052.0	816565.1	133203.4	S
96.000	2.3050	0.0000	101.021	2.65657	0.00000	1261237.0	816777.6	133203.4	S
96.022	2.2775	0.0000	101.020	2.65529	0.00000	1261420.0	816990.1	133203.4	S
96.044	2.2039	0.0000	101.019	2.65326	0.00000	1261599.0	817202.5	133203.4	S
96.067	2.0613	0.0000	101.019	2.64989	0.00000	1261770.0	817414.6	133203.4	S
96.089	1.8427	0.0000	101.018	2.64494	0.00000	1261926.0	817626.4	133203.4	S
96.111	1.6127	0.0000	101.016	2.63861	0.00000	1262064.0	817837.8	133203.4	S
96.133	1.3927	0.0000	101.014	2.63137	0.00000	1262185.0	818048.6	133203.4	S
96.156	1.2023	0.0000	101.012	2.62365	0.00000	1262288.0	818258.9	133203.4	S
96.178	1.0417	0.0000	101.010	2.61575	0.00000	1262378.0	818468.4	133203.4	S
96.200	0.9062	0.0000	101.007	2.60786	0.00000	1262456.0	818677.4	133203.4	S
96.222	0.7923	0.0000	101.004	2.60008	0.00000	1262524.0	818885.7	133203.4	S
96.244	0.6952	0.0000	101.002	2.59246	0.00000	1262584.0	819093.4	133203.4	S
96.267	0.6110	0.0000	100.998	2.58501	0.00000	1262636.0	819300.5	133203.4	S
96.289	0.5372	0.0000	100.995	2.57773	0.00000	1262682.0	819507.0	133203.4	S
96.311	0.4728	0.0000	100.992	2.57062	0.00000	1262722.0	819712.9	133203.4	S
96.333	0.4116	0.0000	100.989	2.56367	0.00000	1262757.0	819918.3	133203.4	S
96.356	0.3605	0.0000	100.985	2.55688	0.00000	1262788.0	820123.1	133203.4	S
96.378	0.3150	0.0000	100.982	2.55027	0.00000	1262815.0	820327.4	133203.4	S
96.400	0.2742	0.0000	100.978	2.54382	0.00000	1262839.0	820531.1	133203.4	S
96.422	0.2379	0.0000	100.975	2.53753	0.00000	1262859.0	820734.4	133203.4	S
96.444	0.2054	0.0000	100.971	2.53139	0.00000	1262877.0	820937.1	133203.4	S
96.467	0.1765	0.0000	100.967	2.52540	0.00000	1262892.0	821139.4	133203.4	S
96.489	0.1507	0.0000	100.963	2.51955	0.00000	1262906.0	821341.2	133203.4	S
96.511	0.1277	0.0000	100.960	2.51384	0.00000	1262917.0	821542.6	133203.4	S
96.533	0.1074	0.0000	100.956	2.50827	0.00000	1262926.0	821743.4	133203.4	S
96.556	0.0897	0.0000	100.952	2.50283	0.00000	1262934.0	821943.9	133203.4	S
96.578	0.0745	0.0000	100.948	2.49752	0.00000	1262941.0	822143.9	133203.4	S
96.600	0.0610	0.0000	100.944	2.49233	0.00000	1262946.0	822343.5	133203.4	S
96.622	0.0492	0.0000	100.941	2.48727	0.00000	1262950.0	822542.6	133203.4	S
96.644	0.0390	0.0000	100.937	2.48232	0.00000	1262954.0	822741.4	133203.4	S
96.667	0.0305	0.0000	100.933	2.47748	0.00000	1262957.0	822939.8	133203.4	S
96.689	0.0231	0.0000	100.929	2.47275	0.00000	1262959.0	823137.8	133203.4	S
96.711	0.0169	0.0000	100.925	2.46812	0.00000	1262960.0	823335.4	133203.4	S
96.733	0.0118	0.0000	100.921	2.46359	0.00000	1262962.0	823532.8	133203.4	S
96.756	0.0079	0.0000	100.917	2.45917	0.00000	1262962.0	823729.6	133203.4	S
96.778	0.0049	0.0000	100.913	2.45483	0.00000	1262963.0	823926.2	133203.4	S
96.800	0.0029	0.0000	100.909	2.45059	0.00000	1262963.0	824122.4	133203.4	S
96.822	0.0014	0.0000	100.906	2.44643	0.00000	1262963.0	824318.3	133203.4	S
96.844	0.0005	0.0000	100.902	2.44236	0.00000	1262963.0	824513.8	133203.4	S
96.867	0.0000	0.0000	100.898	2.43836	0.00000	1262963.0	824709.1	133203.4	S
96.889	0.0000	0.0000	100.894	2.43444	0.00000	1262963.0	824904.0	133203.4	S
96.911	0.0000	0.0000	100.890	2.43184	0.00000	1262963.0	825098.6	133203.4	S
144.911	0.0000	0.0000	96.432	0.73512	0.00000	1262963.0	1001922.0	133203.4	S
192.911	0.0000	0.0000	93.221	0.31760	0.00000	1262963.0	1079157.0	133203.4	S
240.911	0.0000	0.0000	90.943	0.13845	0.00000	1262963.0	1111684.0	133203.4	S
288.911	0.0000	0.0000	89.436	0.05230	0.00000	1262963.0	1127004.0	133203.4	S

**PONDS Version 3.3.0229**  
**Retention Pond Recovery - Refined Method**  
**Copyright 2008**  
**Devo Seereeram, Ph.D., P.E.**

---

**Detailed Results (cont,d.)**    :: Scenario 1    :: 25-96 - Proposed

Elapsed Time (hours)	Inflow Rate (ft <sup>3</sup> /s)	Outside Recharge (ft/day)	Stage Elevation (ft datum)	Infiltration Rate (ft <sup>3</sup> /s)	Overflow Discharge (ft <sup>3</sup> /s)	Cumulative Inflow Volume (ft <sup>3</sup> )	Cumulative Infiltration Volume (ft <sup>3</sup> )	Cumulative Discharge Volume (ft <sup>3</sup> )	Flow Type
336.911	0.0000	0.0000	88.402	0.00797	0.00000	1262963.0	1129760.0	133203.4	S
384.911	0.0000	0.0000	87.707	0.00000	0.00000	1262963.0	1129760.0	133203.4	S
432.911	0.0000	0.0000	87.180	----	----	1262963.0	1129760.0	133203.4	N.A.

**PONDS Version 3.3.0229**  
**Retention Pond Recovery - Refined Method**  
**Copyright 2008**  
**Devo Seereeram, Ph.D., P.E.**

**Summary of Results**    :: Scenario 1    :: 25-96 - Proposed

	Time (hours)	Stage (ft datum)	Rate (ft <sup>3</sup> /s)	Volume (ft <sup>3</sup> )
<b>Stage</b>				
Minimum	0.000	83.00		
Maximum	61.178	106.07		
<b>Inflow</b>				
Rate - Maximum - Positive	60.022		222.7190	
Rate - Maximum - Negative	None		None	
Cumulative Volume - Maximum Positive	96.844			1262963.0
Cumulative Volume - Maximum Negative	None			None
Cumulative Volume - End of Simulation	432.911			1262963.0
<b>Infiltration</b>				
Rate - Maximum - Positive	65.956		134.1774	
Rate - Maximum - Negative	None		None	
Cumulative Volume - Maximum Positive	336.911			1129760.0
Cumulative Volume - Maximum Negative	None			None
Cumulative Volume - End of Simulation	432.911			1129760.0
<b>Combined Discharge</b>				
Rate - Maximum - Positive	61.178		14.1396	
Rate - Maximum - Negative	None		None	
Cumulative Volume - Maximum Positive	65.933			133203.4
Cumulative Volume - Maximum Negative	None			None
Cumulative Volume - End of Simulation	432.911			133203.4
<b>Discharge Structure 1 - simple weir</b>				
Rate - Maximum - Positive	61.178		14.1396	
Rate - Maximum - Negative	None		None	
Cumulative Volume - Maximum Positive	65.933			133203.4
Cumulative Volume - Maximum Negative	None			None
Cumulative Volume - End of Simulation	432.911			<b>133203.4</b>
<b>Discharge Structure 2 - inactive</b>				
Rate - Maximum - Positive	disabled		disabled	
Rate - Maximum - Negative	disabled		disabled	
Cumulative Volume - Maximum Positive	disabled			disabled
Cumulative Volume - Maximum Negative	disabled			disabled
Cumulative Volume - End of Simulation	disabled			disabled
<b>Discharge Structure 3 - inactive</b>				
Rate - Maximum - Positive	disabled		disabled	
Rate - Maximum - Negative	disabled		disabled	
Cumulative Volume - Maximum Positive	disabled			disabled
Cumulative Volume - Maximum Negative	disabled			disabled
Cumulative Volume - End of Simulation	disabled			disabled
<b>Pollution Abatement:</b>				
36 Hour Stage and Infiltration Volume	N.A.	N.A.		N.A.
72 Hour Stage and Infiltration Volume	N.A.	N.A.		N.A.

### Plot of Cumulative Volumes and Pond Stage vs Elapsed Time

Scenario 1 :: 25-96 - Proposed

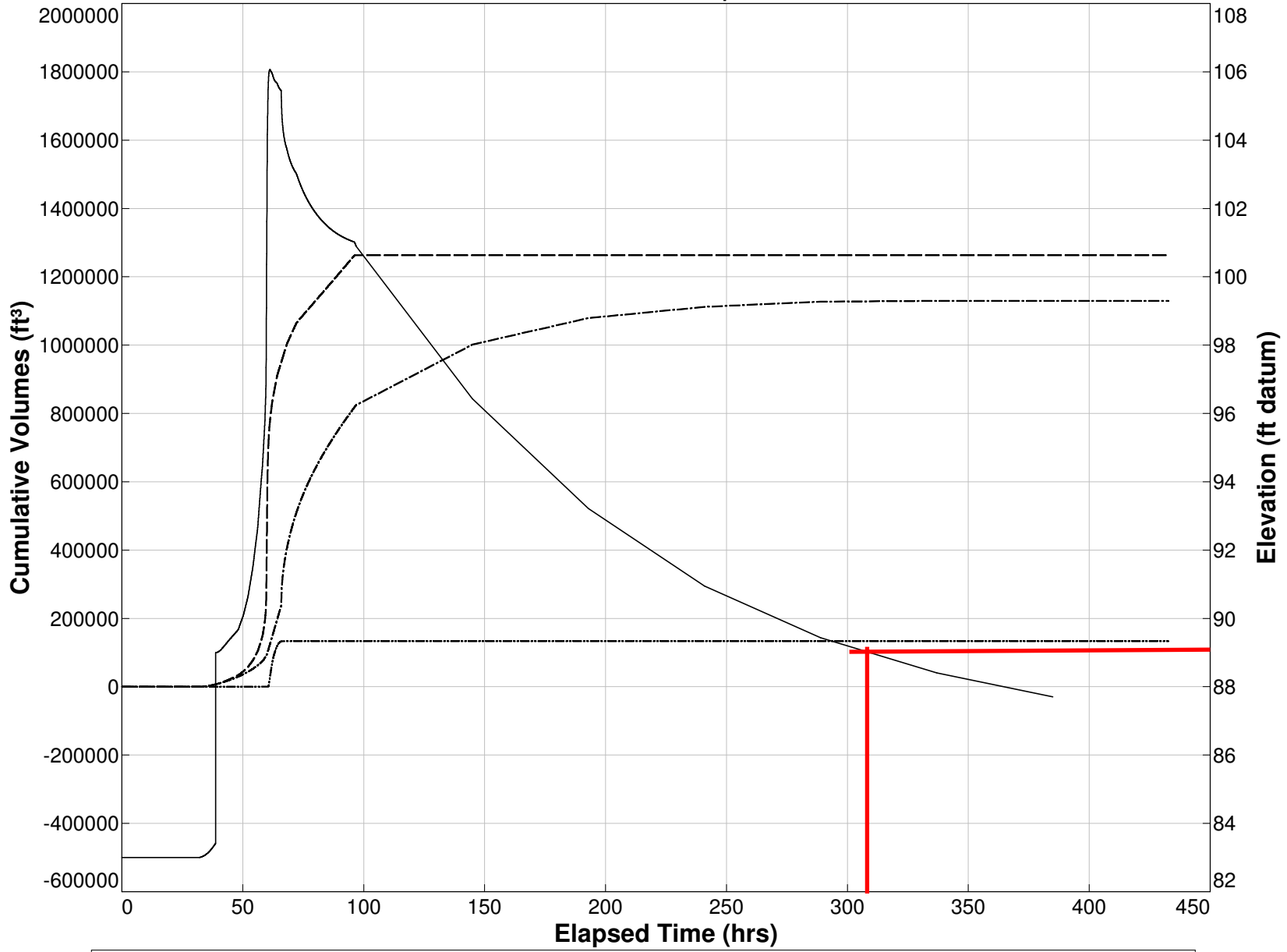

Y1 Axis: Cumulative Inflow — Cumulative Infiltration - - - Cumulative Discharge - · - · Y2 Axis: Pond Stage —