

SECTION C
Environmental Resource Permit Notice of Receipt of Application

This information is required in addition to that required in other sections of the application. Please submit five copies of this notice of receipt of application and all attachments. Please submit all information on 8 1/2" x 11" paper.

Project Name: East Ridge HS Classroom Addition
County: Lake
Owner: Lake County Schools
Applicant: Gary Parker - Lake County Schools
Applicant's Address: 518 West Alfred Street, Tavares, FL 32778

1. Indicate the project boundaries on a USGS quadrangle map reduced or enlarged as necessary to legibly show the entire project. If not apparent from the quad map, attach a location map showing a north arrow and a graphic scale; show Section(s), Township(s), and Range(s); and sufficient detail to allow a person unfamiliar with the site to find it.
Find attached Figure.
2. Provide the names of all wetlands, or other surface waters that would be dredged, filled, impounded, diverted, drained, or would receive discharge (either directly or indirectly), or would otherwise be impacted by the proposed activity, and specify if they are in an Outstanding Florida Water or Aquatic Preserve:
Not Applicable
3. Attach a depiction (plan and section views), which clearly shows the works or other facilities proposed to be constructed. Use multiple sheets, if necessary. Use a scale sufficient to show the location and type of works.
Find attached Figure of Site Plan
4. Briefly describe the proposed project (such as "construct a deck with boat shelter", "replace two existing culverts", "construct surface water management system to serve 150 acre residential development"):
Construct one new building and associated sidewalks to serve existing school facility. No improvements to existing stormwater areas are required.
5. Specify the acreage of wetlands or other surface waters, if any, that are proposed to be disturbed, filled, excavated, or otherwise impacted by the proposed activity:
None
6. Provide a brief statement describing any proposed mitigation for impacts to wetlands and other surface waters (attach additional sheets if necessary):
Not Applicable

FOR AGENCY USE ONLY	
Application Name: _____	East Ridge HS Classroom Addition
Application Number: _____	40-069-68272-8
Office where the application can Date to be posted: _____	Altamonte Springs Service Center
Date to be removed: _____	

68272-8
RECEIVED
MAR 01 2006

PDS
ALTAMONTE SPRINGS SERVICE CENTER

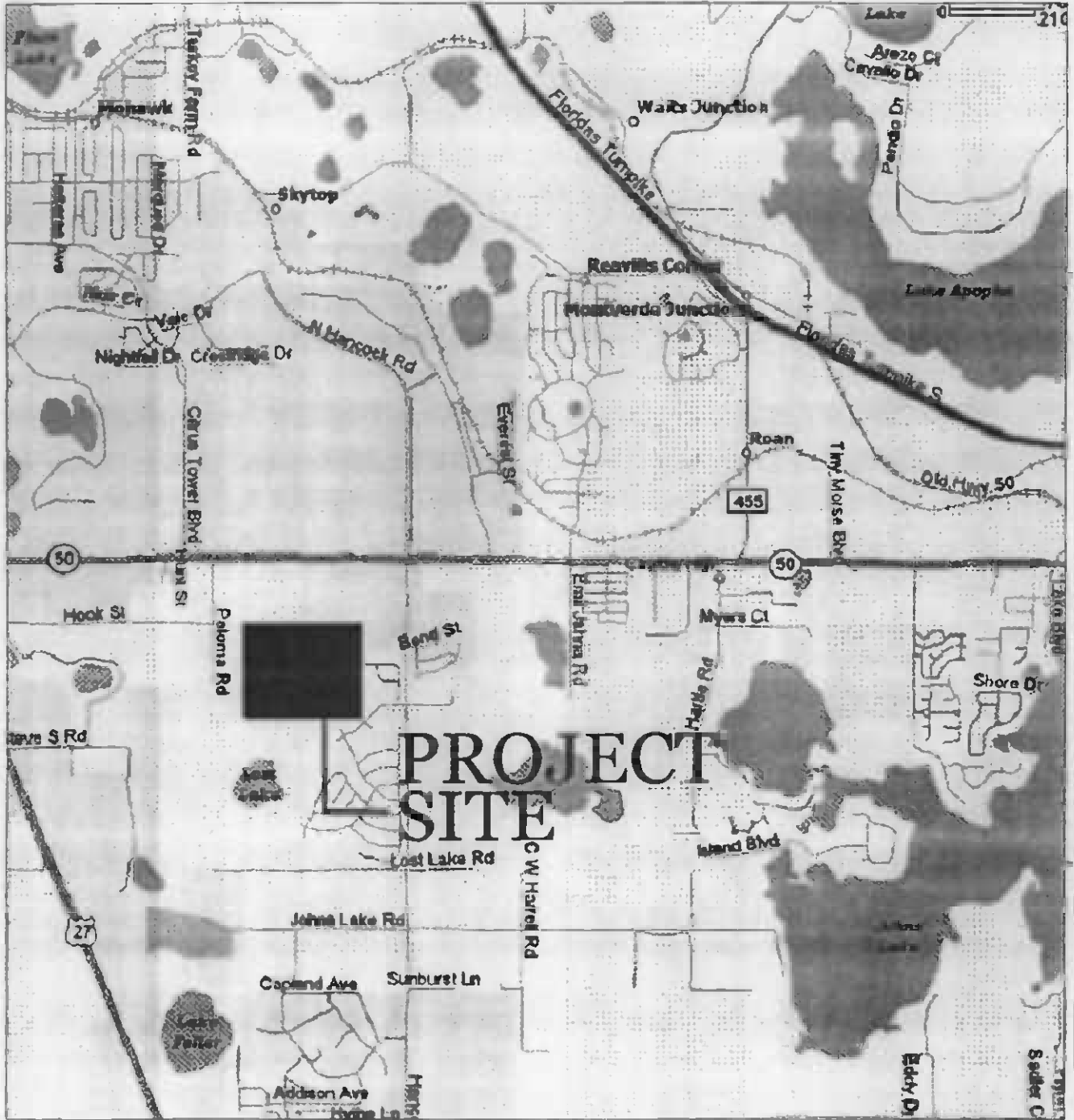

**LOCATION MAP
E. RIDGE HIGH SCHOOL**

drawn by:	MAQ	plot scale:	NTS
checked by:	JAK	project number:	06SCMH001
date:	02/28/06	file name:	FIGURE 2

401 W. COLONIAL DR., STE. 2
ORLANDO, FLORIDA 32804
TELEPHONE 407.447.5959
FACSIMILE 407.447.5960
www.klimoweek.com

**Klima
Weeks**
CIVIL ENGINEERING

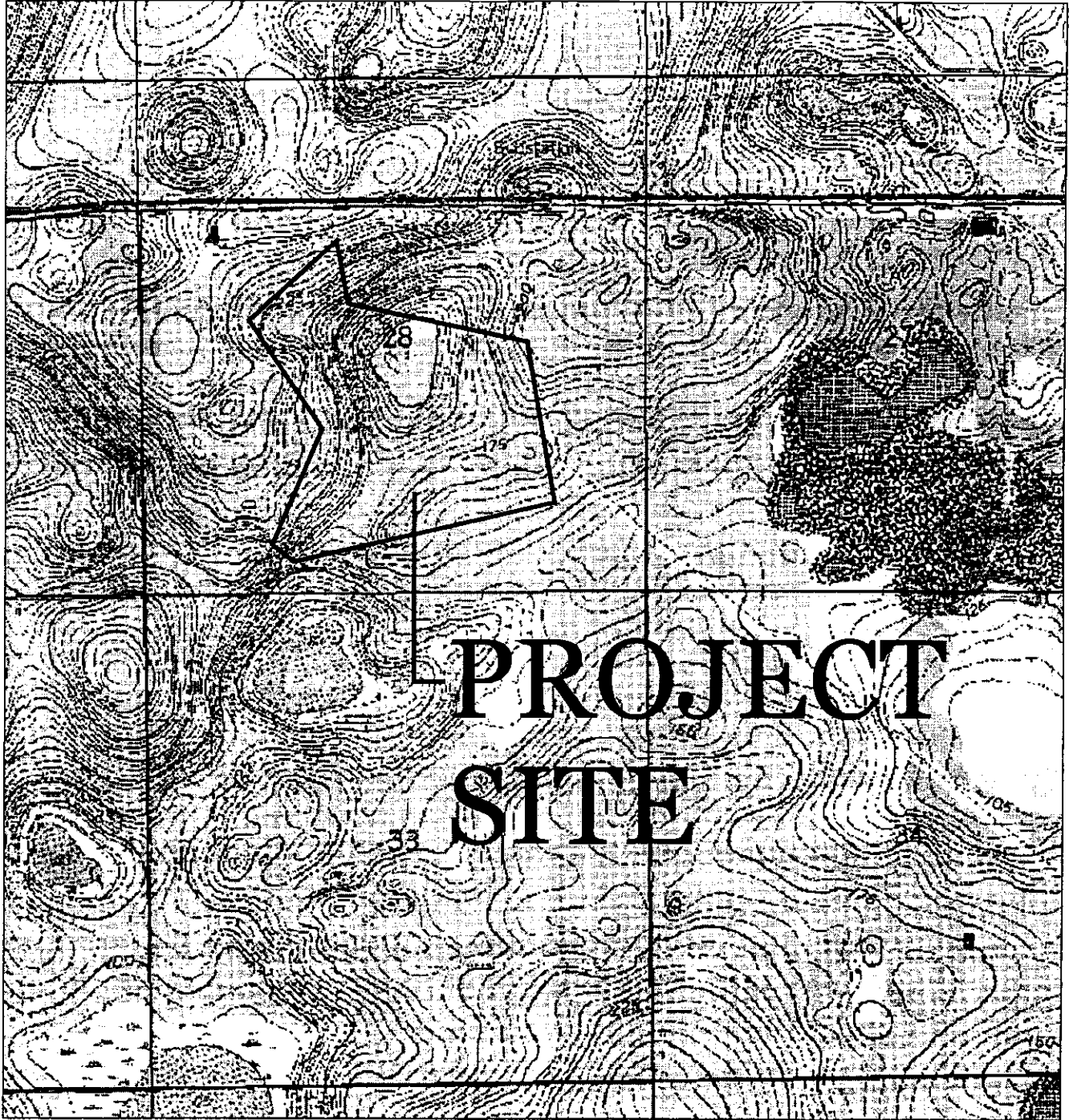

USGS MAP
E. RIDGE HIGH SCHOOL

drawn by:	MAQ	plot scale:	NTS
checked by:	JAK	project number:	06SCMH001
date:	02/28/06	file name:	FIGURE 1

401 W. COLONIAL DR., STE 2
ORLANDO, FLORIDA 32804
TELEPHONE 407.447.5959
FACSIMILE 407.447.5940
www.klimaweeks.com

**Klima
Weeks**
CIVIL ENGINEERING

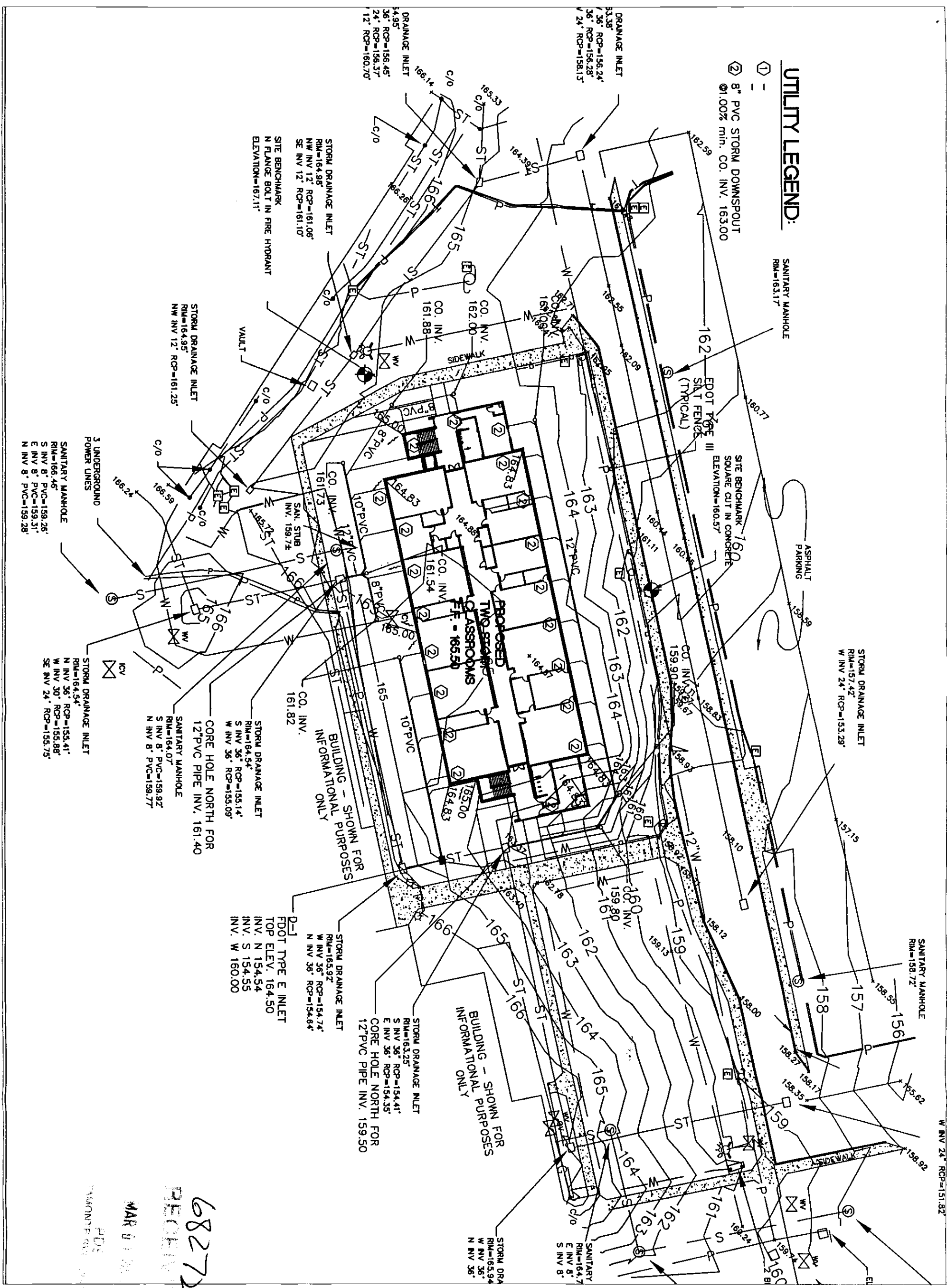

68272-8
 RECHN
 MAR 01 2006
 PDA
 THERMITE GVN

POST DEVELOPMENT MAP
E. RIDGE HIGH SCHOOL

drawn by: MAQ
 checked by: JAK
 date: 02/28/06

plot scale: NTS
 project number: 06SCMH001
 file name: POST MAP

Klima Weeks
 CIVIL ENGINEERING

www.klimaweeks.com
 101 W. W. W. AVE.
 FACSIMILE 407.477.5960
 TELEPHONE 407.477.5959
 ORLANDO, FLORIDA 32804
 2 COLONIAL DR. STE 2