

APPLICATION

1719

(9498)

DATE
7/25/2000

0 020462

RECEIVED
OF

LENNAR LAND P

ADDRESS

ABERDEEN - PHASE II #
40-064-19411-11

DOLLARS \$ 1,000 00

ACCT. NO.

2227

CASH CHECK

MONEY ORDER DRAFT

FOR

ST. JOHNS RIVER WATER MANAGEMENT DISTRICT

P.O. Box 1429
Palatka, Florida 32178-1429

by Christa Darnie

Thank You

● Fee Receipt ●

ST. JOHNS RIVER WATER MANAGEMENT DISTRICT

P. O. Box 1429

Palatka, FL 32178-1429

#40-069-19411-11

REPRINT

RECEIPT #: 9498
RECEIVED FROM: LENNAR LAND PARTNERS
THE SUM OF: \$1,000.00

Date: Jul. 25, 2000
By: Christine H Davies

FOR: Application Fee

FEE DETAIL INFORMATION

F/A Receipt	O-020462	\$1,000.00
-------------	----------	------------

Permit Data Services Assignment Sheet

01-Aug-00

Application Number: 40-069-19411-11

Project Name: Aberdeen Phase II @ Kings Ridge

Date Received: 7/25/2000

Comments:

Application Complete: Yes

If Application is incomplete please check appropriate Box!

Authorization from Owner for Applicant: 5

Signatures: 5

Signature by Agent: 5

Copies of Application: 5

Location Map: 5

Fee: 1

Comments:

ROD PAKZADIAN ENGINEER ORL

VICTORIA NATIONS ENVIRONMENTAL SPECIALIST ORL

Data Capture Person: JENNIFER BROOKS

Date Routed: 8-1-00 MP

**ABERDEEN PHASE II @ KINGS RIDGE
PROJECT SUMMARY**

Aberdeen Phase II consists of 57 lots in 10.59 acres with the associated stormwater conveyance system. This project lies within the Kings Ridge Planned Unit Development for which a Master Stormwater Plan has been previously permitted to which a St. John's Individual permit was issued. Permit No. 4-069-0326AM9-ERP. The developed site condition summary shows that the actual curve number to date including this project is equal to or lower than the curve numbers assumed for build-out within these stormwater calculations permitted under the above referenced project.



Scale: 1"=2000'

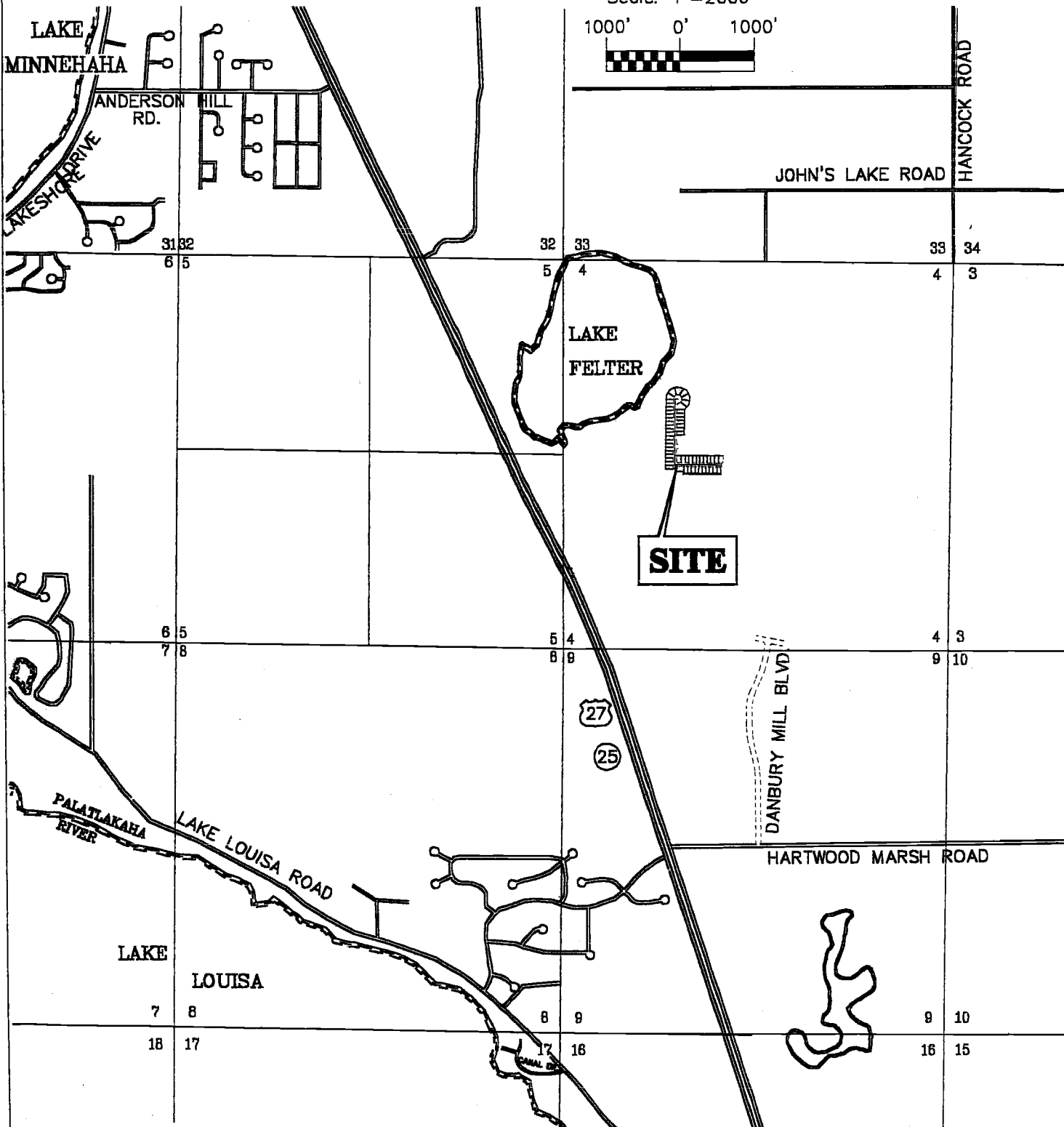
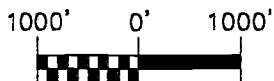

**FARNER
BARLEY**
AND ASSOCIATES, INC.

- ▲ ENGINEERS
- ▲ SURVEYORS
- ▲ PLANNERS

680 North Shaded Avenue D Tallahassee, Florida 32376 D (904) 848-8401

**ABERDEEN PHASE 2
AT KINGS RIDGE**

LOCATION MAP

DATE: MAY 26, 2000

JOB NO. 94216.104

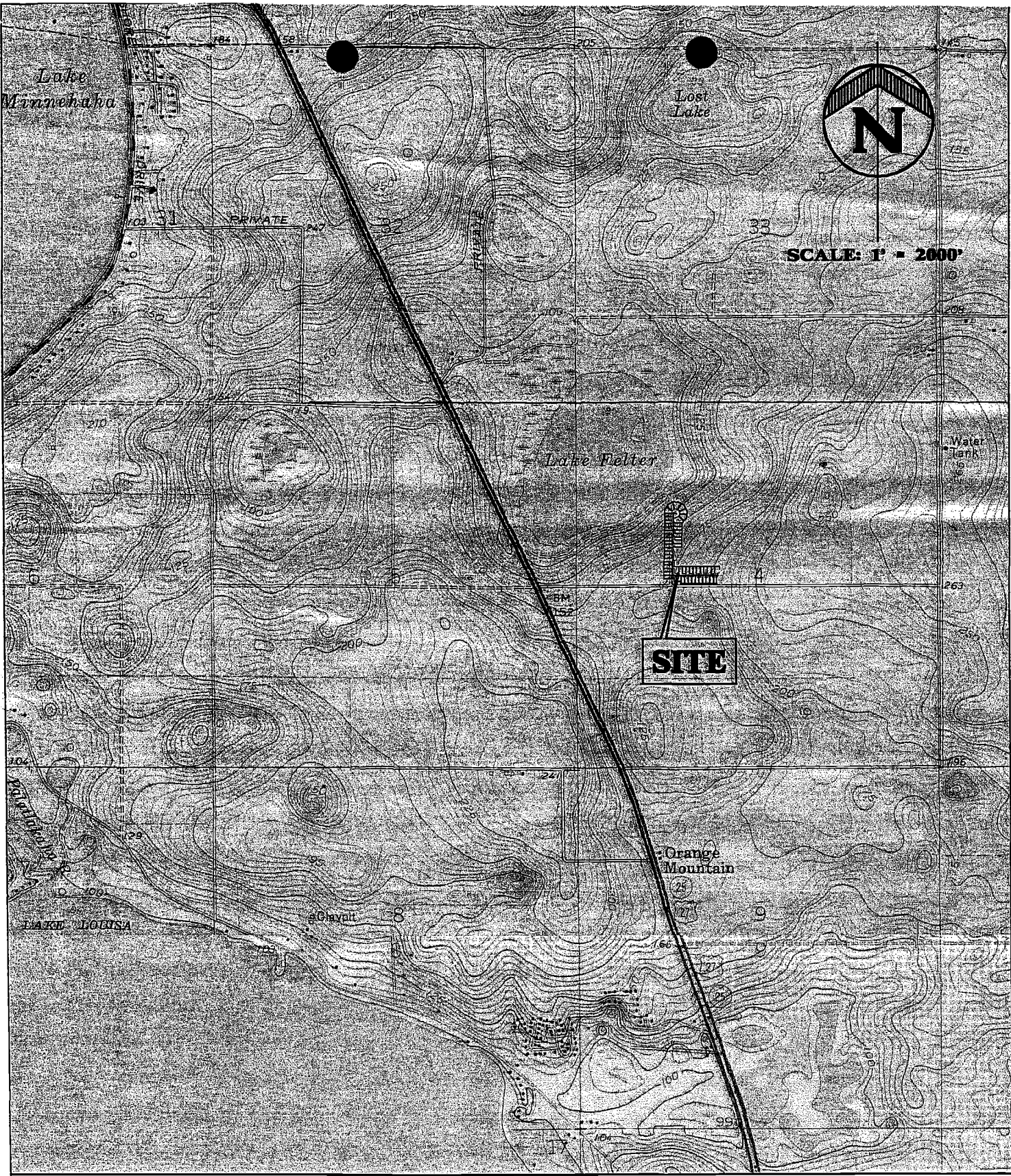

**CLERMONT EAST QUADRANGLE FLORIDA
LAKE LOUISA EAST QUADRANGLE FLORIDA**

<p>FARNER BARLEY AND ASSOCIATES, INC. 480 North Bristol Avenue • Tallahassee, Florida 32377 • (904) 840-8481</p>	<p>▲ ENGINEERS ▲ SURVEYORS ▲ PLANNERS</p>
	<p align="center">USGS MAP</p>

<p>ABERDEEN PHASE 2 AT KINGS RIDGE</p>
<p>USGS MAP</p>

<p>DATE: MAY 26, 2000</p>
<p>JOB NO. 941216.104</p>

<p>DATE: MAY 26, 2000</p>
<p>JOB NO. 941216.104</p>

FOR AGENCY USE ONLY

SJR Application # 40-069-19411-11

ACOE Application #

SJR Application #

Date Application Received

Date Application Received 7-25-02

Proposed Project Lat.

Fee Received \$ 1000

Proposed Project Long

Fee Receipt # 0-020462 (9498)

Date Received

Project Use Codes

Assigned Reviewers

Reviewer #'s

Parradian

Nations

SECTION A

Are any of the activities described in this application proposed to occur in, on, or over wetlands or other surface waters? yes X no

A. Type of Environmental Resource Permit Requested (check at least one)

- Noticed General - include information requested in Section B.
Standard General (Single Family Dwelling) - include information requested in Sections C and D.
X Standard General (all other projects) - include information requested in Sections C and E.
Individual (Single Family Dwelling) - include information requested in Sections C and D.
Individual (all other projects) - include information requested in Sections C and E.
Conceptual - include information requested in Sections C and E.
Mitigation Bank Permit (construction) - include information requested in Sections C and F.
(If the proposed mitigation bank involves the construction of a surface water management system requiring another permit defined above, check the appropriate box and submit the information requested by the applicable section.)
Mitigation Bank (conceptual) - include information requested in Sections C and F.
Standard General Stormwater - include information requested in Sections C and H
Individual Stormwater - include information requested in Sections C and H

B. Type of activity for which you are applying (check at least one)

- (onstruction and operation of a new system including dredging or filling in, on or over wetlands and other surface waters.)
Alteration and operation of an existing system which was not previously permitted by a WMD or DEP.
X Modification of a system previously permitted by a WMD or DEP. Provide previous permit numbers:
4-069-0326AM9-ERP
Alteration and operation of a system Extension of permit duration
Abandonment of a system X Construction and operation of additional phases of a system
Removal of a system

C. Are you requesting authorization to use State Owned Submerged Lands? yes X no (If yes, include the information requested in Section G.)

D. For activities in, on or over wetlands or other surface waters, check type of federal dredge and fill permit requested:

- Individual Programmatic General
General Nationwide

E. Are you claiming to qualify for an exemption? yes X no If yes provide rule number if known

RECEIVED JUL 25 2000

OWNER(S) OF LAND	ENTITY TO RECEIVE PERMIT (IF OTHER THAN OWNER)
NAME ROBERT AHRENS	NAME Same
ADDRESS 1100 DOUGLAS AVENUE, SUITE 2040	ADDRESS
CITY, STATE, ZIP ALTAMONTE SPRINGS, FL 32714	CITY, STATE, ZIP
COMPANY AND TITLE LENNAR LAND PARTNERS, A FLORIDA GENERAL PARTNERSHIP	COMPANY AND TITLE
TELEPHONE (407) 682-9291 FAX (407) 682-1977	TELEPHONE () FAX ()
AGENT AUTHORIZED TO SECURE PERMIT (IF AN AGENT IS USED)	CONSULTANT (IF DIFFERENT FROM AGENT)
NAME	NAME Duane K. Booth, P.E.
COMPANY AND TITLE	COMPANY AND TITLE Farner, Barley & Associates, Inc.
ADDRESS	ADDRESS 350 North Sinclair Avenue
CITY, STATE, ZIP	CITY, STATE, ZIP Tavares, Florida 32778
TELEPHONE () FAX ()	TELEPHONE (352) 343-8481 FAX (352) 343-8495
Name of project, including phase if applicable: ABERDEEN PHASE II @ KINGS RIDGE	
Is this application for part of a multi-phase project? <input checked="" type="checkbox"/> yes <input type="checkbox"/> no	
Total applicant-owned area contiguous to the project 968.44 ac	
Total project area for which a permit is sought 10.59 ac	
Impervious area for which a permit is sought 4.57 ac	
What is the total area (metric equivalent for federally funded projects) of work in, on or over wetlands or other surface waters? N/A acres _____ square feet _____ hectares _____ square meters	
If a docking facility, the number of proposed new slips N/A	
Project location (use additional sheets, if needed)	
County(ies) Lake	
Section(s) 4 Township(s) 23S Range(s) 26E	
Section(s) _____ Township(s) _____ Range(s) _____	
Land Grant name, if applicable N/A	
Tax Parcel Identification Number N/A	
Street address, road, or other location KINGS RIDGE BOULEVARD	
City, Zip Code if applicable CLERMONT, FLORIDA	

Describe, in general terms, the proposed project, system or activity.

Construct a stormwater management system to serve a single family development.

If there have been any pre-application meetings, including at the project site, with regulatory staff, please list the date(s), location(s), and names of key staff and project representatives.

N/A

Please identify by number any MSSW/Wetland Resource/ERP/ACOE permits pending, issued or denied for projects at the location and any related enforcement actions.

Agency	Date	No. \Type of Application	Action Taken(Pending/Issued/Denied)
SJRWMD		ERP INDIVIDUAL	ISSUED
		4-069-0326AM9-ERP	

Note: The following information is required for projects proposed to occur in, on or over wetlands or other surface waters that need a federal dredge and fill permit and/or authorization to use state owned submerged lands. Please provide the names, addresses and zip codes of property owners whose property directly adjoins the project (excluding applicant). Please attach a plan view showing the owner's names and adjoining property lines. Attach additional sheets if necessary.

1. _____
2. _____
3. _____
4. _____

By signing and submitting this application form, I am applying, or I am applying on behalf of the applicant, for the permit and any proprietary authorizations identified above, according to the supporting data and other incidental information filed with this application. I am familiar with the information contained in this application, and represent that such information is true complete and accurate. I understand this is an application and not a permit, and work prior to approval is a violation. I understand that this application and any permit issued or proprietary authorization issued pursuant thereto, does not relieve me of any obligation for obtaining any other required federal, state, water management district or local permit prior to commencement of construction. I agree, or I agree on behalf of my corporation, to operate and maintain the permitted system unless the permitting agency authorizes transfer of the permit to a responsible operation entity. I understand that knowingly making any false statement or representation in this application is a violation of Section 373.430, F.S., and 18 U.S.C. Section 1001.

ROBERT AHRENS

Typed/Printed Name of Applicant (If no Agent is used) or Agent (If one is so authorized below)



6/13/00

Signature of Applicant/Agent

Date

VICE-PRESIDENT

(Corporate Title if applicable)

AN AGENT MAY SIGN ABOVE ONLY IF, THE APPLICANT COMPLETES THE FOLLOWING:

I hereby designate and authorize the agent listed above to act on my behalf, or on behalf of my corporation, as the agent in the processing of this application for the permit and/or proprietary authorization indicated above; and to furnish, on request, supplemental information in support of the application. In addition, I designate and authorize the above-listed agent to bind me, or my corporation, to perform any requirement which may be necessary to procure the permit or authorization indicated above. I understand that knowingly making any false statement or representation in this application is a violation of Section 373.430, F.S., and 18 U.S.C. Section 1001.

Typed/Printed Name of Applicant

Signature of Applicant

Date

(Corporate Title if applicable)

Please note: The applicant's original signature (not a copy) is required above.

PERSON AUTHORIZING ACCESS TO THE PROPERTY MUST COMPLETE THE FOLLOWING:

I either own the property described in this application or I have legal authority to allow access to the property, and I consent, after receiving prior notification, to any site visit on the property by agents or personnel from the Department of Environmental Protection, the Water Management District and the U.S. Army Corps of Engineers necessary for the review and inspection of the proposed project specified in this application. I authorize these agents or personnel to enter the property as many times as may be necessary to make such review and inspection. Further, I agree to provide entry to the project site for such agents or personnel to monitor permitted work if a permit is granted.

ROBERT AHRENS

Typed/Printed Name

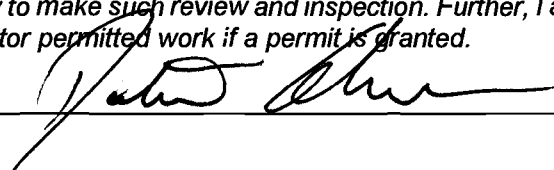

Signature

6/13/00

Date

VICE-PRESIDENT

(Corporate Title if applicable)

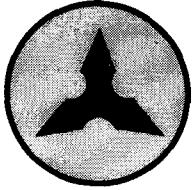

FARNER BARLEY

AND ASSOCIATES, INC.

ENGINEERS ▲ SURVEYORS ▲ PLANNERS

VIA FEDERAL EXPRESS

July 24, 2000

ST. JOHNS RIVER WATER MANAGEMENT DISTRICT
618 E. South Street
Orlando, Florida 32801

RE: ABERDEEN PHASE II @ KINGS RIDGE (FBA #941216.104)

To Whom It May Concern:

Enclosed please find the following with regards to the above-referenced project:

1. Original and five (5) copies of the ERP stormwater permit application.
2. Five sets of construction drawings (signed, sealed, & dated).
3. Five (5) sets of Stormwater Calculations (signed, sealed & dated).
4. Five (5) Notice and Receipt Forms.
5. Check in the amount of \$1,000.00.

Should you have any questions with regards to this matter, please feel free to contact our office.

Sincerely,
FARNER, BARLEY & ASSOCIATES, INC.

Duane K. Booth, P.E., Project Engineer

DKB/am

Enclosures

cc: Mr. Rob Ahrens, Lennar Homes, Inc. (w/out encl.)

RECEIVED

JUL 25 2000

40-069-19411-11

PDS
ORLANDO
SJR WMD

C:\My Documents\WordPerfect-9.0\KINGSRID\KRNORTH\PHASE.2\Aberdeen.Ph2\SJRWMD\SUBMITTA.wpd

PDS ROUTING SHEET

9:45 AM

RECEIVED BY: QB 7/25/00 (BLOOMER BOUND BY MACHINE)

CHECK ENTERED: _____

OPENED BY: QB 7/25

STAMPED IN: QB 7/25

CHECKED/CODED BY: _____

NUMBERED: MP 8/1/00

COPIED: MP 8/1/00

ENTERED INTO ACCESS: QB 8/1

ENTERED INTO GRS: MP 8/2/00

ENTERED INTO THE BOOK: MP 8/2/00

Look for green background on the front of this check, and the imageSafe logo on back. If not present, do not cash.

2227

0-000462

LENNAR LAND PARTNERS

1110 DOUGLAS AVE. SUITE 2040
ALTA MONTE SPRINGS, FL 32714

FL 63-548

DATE 7/20/00

PAY TO THE ORDER OF ST. JOHN'S RIVER WATER MANAGEMENT DISTRICT \$ 1000.00
ONE THOUSAND DOLLARS AND NO CENTS 00/100 X X X X X X DOLLARS

NationsBank

NationsBank, N.A.

ACH RIT 063100277

FOR ABERDEEN - KR-APPLICATION FEE



40-069-1944-11

GRS CHECK OFF LIST

MSSW# 40-069-19411-11
(FROM THE PRIME SYSTEM)

DATE-RECEIVED 7-25-00

DATE-ENTERED 8-2-00

FEE RECEIPT# 0020462 GRS RECEIPT# 9498

SUBMITTALS
GRS# 19411

PROJECT HEADER ✓

ADDRESS

OWNER ✓

APPLICANT ✓

AGENT _____

OTHER Consultant ✓

SITE ✓

TECHNICAL DATA ✓

DATA CAPTURED ✓

INITIALS MP 8-2-00

Date Access
JB 8-1-00

GIS - Date Received ___/___/___

MSSW GIS Processing Sheet

Application # 40-069-19411-11

Section(s) 04

Township(s) 23

Range(s) 26

Basin Code EB ___ OB ___ UB ___ WB ___ WP ___ Other

Date Mapped 8-8-00 Acceptable? Yes No ___

Map # 41 Quad Name 586 Clermont E

Additional Quads/Comments _____

Mapper's Initials AR

Reviewer _____