



APPLICATION

1719

ST. JOHNS RIVER WATER MANAGEMENT DISTRICT

P.O. Box 1429
Palatka, Florida 32178-1429

0 020982

DATE June 17, 19 97

RECEIVED FROM LHI - Land Holding

THE SUM OF Dunbury Mill Blvd at Simpson Ridge DOLLARS \$ 1000.00

FOR Appt # 4-069-0326 AM - ERP

AMOUNT OF ACCOUNT \$ 100.-

AMOUNT PAID \$ 100.-

BALANCE DUE \$ ✓

Thank You!

CASH CHECK M.O. CREDIT CARD

BY Luis Oquendo

MANAGEMENT AND STORAGE OF SURFACE WATERS INDIVIDUAL
APPLICATION ASSIGNMENT SHEET

Office: ORLANDO

Reviewer: ABOODI KISSICK

Date Received: 6/17/97

Date Processed: 6/18/97

Application Number: 4-069-0326AM3-ERP

Related Application Number: 4-069-0326M-ERP

Owner: LENNAR ACTIVE ADULT COMMUNITIES

Applicant: LENNAR ACTIVE ADULT COMMUNITIES

Consultant/Engineer: FARNER, BARLEY & ASSOCIATES, INC.

Project Name: DANBURY MILL BLVD. AT KINGS RIDGE

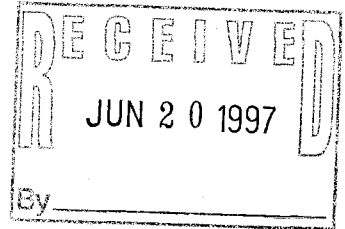

THE FOLLOWING INFORMATION IS NEEDED TO ADMINISTRATIVELY COMPLETE THIS APPLICATION:

- Signatures
- Authorization from Owner for Agent
- Individual/Firm Preparing Specifications
- Name in which Permit is to be Issued
- Entity Responsible for Maintenance Statement
- Bound Reports (No. Received: 5)
- Plans (No. Received: 5)
- Calculations (No. Received: 5)
- Notice of Receipt of Application
- Adequate Map Coordinates
- Fee: 1000.00 Receipt Number: 20982

Comments: MAY NEED ADD'L FEE

Application is administratively complete? YES LO

RAI must be mailed by: 7/15/97 Regulatory Meeting: 9/ 9/97

6-23

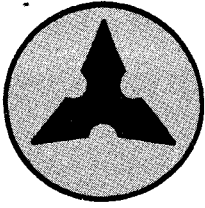

FARNER BARLEY

AND ASSOCIATES, INC.

ENGINEERS ▲ SURVEYORS ▲ PLANNERS

VIA CERTIFIED MAIL
RETURN RECEIPT NO. P 178 130 846

RECEIVED

JUN 17 1997

4-069-0326AM3-ERP
POS
ORLANDO
SJR WIND

June 12, 1997

Mr. Alex Aboodi
ST. JOHNS RIVER WATER MANAGEMENT DISTRICT
618 E. South Street
Orlando, Florida 32801

RE: DANBURY MILL BLVD AT KINGS RIDGE
(FBA #941216.045)

Dear Alex:

Enclosed please find the following with regards to the above-referenced project:

1. Original and five (5) copies of the ERP stormwater permit application.
2. Five sets of construction drawings (signed and sealed).
3. Five (5) sets of Stormwater Calculations (signed and sealed).
4. Five (5) Notice and Receipt Forms.
5. Check in the amount of \$1,000.00.

Mr. Alex Aboodi
Page Two
June 12, 1997

This application is for a modification of an existing permit, therefore the Declarations, Covenants and Restrictions have already been submitted and are on file. Should you have any questions with regards to this matter, please feel free to contact our office.

Sincerely,

FARNER, BARLEY & ASSOCIATES, INC.

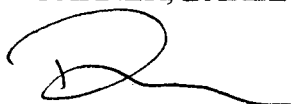

Duane K. Booth, P.E.
Project Engineer

DKB/km

Enclosures

cc: Mr. Rob Ahrens, Lennar Homes, Inc. (W/out encl.)

FOR AGENCY USE ONLY

ACOE Application # _____ SJR Application # 4-069-0326 AM3-ERP
 Date Application Received _____ Date Application Received _____
 Proposed Project Lat. _____ Fee Received \$ _____
 Proposed Project Long. _____ Fee Receipt # _____
 Date Received _____ Project Use Codes _____
 Assigned Reviewers _____ Reviewer#s _____

SECTION A

Are any of the activities described in this application proposed to occur in, on, or over wetlands or other surface waters? yes X no

A. Type of Environmental Resource Permit Requested (check at least one)

- Noticed General - include information requested in Section B.
- Standard General (Single Family Dwelling) - include information requested in Sections C and D.
- Standard General (all other projects) - include information requested in Sections C and E.
- Individual (Single Family Dwelling) - include information requested in Sections C and D.
- Individual (all other projects) - include information requested in Sections C and E.
- Conceptual - include information requested in Sections C and E.
- Mitigation Bank Permit (construction) - include information requested in Sections C and F.
(If the proposed mitigation bank involves the construction of a surface water management system requiring another permit defined above, check the appropriate box and submit the information requested by the applicable section.)
- Mitigation Bank (conceptual) - include information requested in Sections C and F.
- Standard General Stormwater - include information requested in Sections C and H
- Individual Stormwater - include information requested in Sections C and H

B. Type of activity for which you are applying (check at least one)

- (onstruction and operation of a new system including dredging or filling in, on or over wetlands and other surface waters.)
- Alteration and operation of an existing system which was not previously permitted by a WMD or DEP.
- Modification of a system previously permitted by a WMD or DEP. Provide previous permit numbers:
4-069-0326M-ERP
 - Alteration and operation of a system
 - Abandonment of a system
 - Removal of a system
 - Extension of permit duration
 - Construction and operation of additional phases of a system

C. Are you requesting authorization to use State Owned Submerged Lands? yes X no
(If yes, include the information requested in Section G.)

D. For activities in, on or over wetlands or other surface waters, check type of federal dredge and fill permit requested:

- Individual
- General
- Programmatic General
- Nationwide

RECEIVED

E. Are you claiming to qualify for an exemption? yes X no JUN 18 1997
If yes provide rule number if known _____

PDS

OWNER(S) OF LAND	ENTITY TO RECEIVE PERMIT (IF OTHER THAN OWNER)
NAME ROBERT AHRENS	NAME Same
ADDRESS 7600 NOB HILL	ADDRESS
CITY, STATE, ZIP TAMARAC, FLORIDA 33321	CITY, STATE, ZIP
COMPANY AND TITLE LENNAR ACTIVE ADULT COMMUNITIES	COMPANY AND TITLE
TELEPHONE (800) 233-6569 FAX (352) 343-8495	TELEPHONE () FAX ()
AGENT AUTHORIZED TO SECURE PERMIT (IF AN AGENT IS USED)	CONSULTANT (IF DIFFERENT FROM AGENT)
NAME	NAME Duane K. Booth, P.E.
COMPANY AND TITLE	COMPANY AND TITLE Farner, Barley & Associates, Inc.
ADDRESS	ADDRESS 350 North Sinclair Avenue
CITY, STATE, ZIP	CITY, STATE, ZIP Tavares, Florida 32778
TELEPHONE () FAX ()	TELEPHONE (352) 343-8481 FAX (352) 343-8495
<p>Name of project, including phase if applicable: DANBURY MILL BLVD. AT KINGS RIDGE</p> <p>Is this application for part of a multi-phase project? <input checked="" type="checkbox"/> yes <input type="checkbox"/> no</p> <p>Total applicant-owned area contiguous to the project _____ ac</p> <p>Total project area for which a permit is sought _____ ac</p> <p>Impervious area for which a permit is sought _____ ac</p> <p>What is the total area (metric equivalent for federally funded projects) of work in, on or over wetlands or other surface waters? N/A acres _____ square feet _____ hectares _____ square meters</p> <p>If a docking facility, the number of proposed new slips N/A.</p> <p>Project location (use additional sheets, if needed)</p> <p>County(ies) Lake</p> <p>Section(s) _____ Township(s) _____ Range(s) _____</p> <p>Section(s) _____ Township(s) _____ Range(s) _____</p> <p>Land Grant name, if applicable N/A</p> <p>Tax Parcel Identification Number N/A</p> <p>Street address, road, or other location KINGS RIDGE BOULEVARD</p> <p>City, Zip Code if applicable CLERMONT, FLORIDA</p>	

Describe, in general terms, the proposed project, system or activity.

CONSTRUCTION OF APPROXIMATELY 1800 LINEAR FEET OF ROADWAY AND DRAINAGE FACILITIES.

If there have been any pre-application meetings, including at the project site, with regulatory staff, please list the date(s), location(s), and names of key staff and project representatives.

N/A

Please identify by number any MSSW/Wetland Resource/ERP/ACOE permits pending, issued or denied for projects at the location and any related enforcement actions.

Agency	Date	No. \ Type of Application	Action Taken (Pending/Issued/Denied)
<u>SJRWMD</u>	<u>8/13/96</u>	<u>ERP INDIVIDUAL</u>	<u>ISSUED</u>
_____	_____	_____	_____
_____	_____	_____	_____

Note: The following information is required for projects proposed to occur in, on or over wetlands or other surface waters that need a federal dredge and fill permit and/or authorization to use state owned submerged lands. Please provide the names, addresses and zip codes of property owners whose property directly adjoins the project (excluding applicant). Please attach a plan view showing the owner's names and adjoining property lines. Attach additional sheets if necessary.

1. _____

2. _____

3. _____

4. _____

By signing and submitting this application form, I am applying, or I am applying on behalf of the applicant, for the permit and any proprietary authorizations identified above, according to the supporting data and other incidental information filed with this application. I am familiar with the information contained in this application, and represent that such information is true complete and accurate. I understand this is an application and not a permit, and work prior to approval is a violation. I understand that this application and any permit issued or proprietary authorization issued pursuant thereto, does not relieve me of any obligation for obtaining any other required federal, state, water management district or local permit prior to commencement of construction. I agree, or I agree on behalf of my corporation, to operate and maintain the permitted system unless the permitting agency authorizes transfer of the permit to a responsible operation entity. I understand that knowingly making any false statement or representation in this application is a violation of Section 373.430, F.S., and 18 U.S.C. Section 1001.

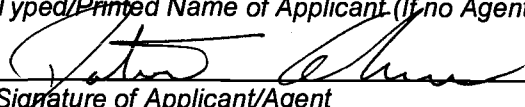
ROBERT AHRENS
Typed/Printed Name of Applicant (If no Agent is used) or Agent (If one is so authorized below)
 Signature of Applicant/Agent
5/27/97 Date

VICE-PRESIDENT
(Corporate Title if applicable)

AN AGENT MAY SIGN ABOVE ONLY IF, THE APPLICANT COMPLETES THE FOLLOWING:

I hereby designate and authorize the agent listed above to act on my behalf, or on behalf of my corporation, as the agent in the processing of this application for the permit and/or proprietary authorization indicated above; and to furnish, on request, supplemental information in support of the application. In addition, I designate and authorize the above-listed agent to bind me, or my corporation, to perform any requirement which may be necessary to procure the permit or authorization indicated above. I understand that knowingly making any false statement or representation in this application is a violation of Section 373.430, F.S., and 18 U.S.C. Section 1001.

Typed/Printed Name of Applicant
Signature of Applicant
Date
(Corporate Title if applicable)

Please note: The applicant's original signature (not a copy) is required above.

PERSON AUTHORIZING ACCESS TO THE PROPERTY MUST COMPLETE THE FOLLOWING:

I either own the property described in this application or I have legal authority to allow access to the property, and I consent, after receiving prior notification, to any site visit on the property by agents or personnel from the Department of Environmental Protection, the Water Management District and the U.S. Army Corps of Engineers necessary for the review and inspection of the proposed project specified in this application. I authorize these agents or personnel to enter the property as many times as may be necessary to make such review and inspection. Further, I agree to provide entry to the project site for such agents or personnel to monitor permitted work if a permit is granted.

ROBERT AHRENS
Typed/Printed Name
 Signature
5/27/97 Date

VICE-PRESIDENT
(Corporate Title if applicable)

SECTION C
ENVIRONMENTAL RESOURCE PERMIT NOTICE OF RECEIPT OF APPLICATION

This information is required in addition to that required in other sections of the application. Please submit five copies of this notice of receipt of application and all attachments. Please submit all information on 8 1/2" x 11" paper.

Project Name: DANBURY MILL BLVD., AT KINGS RIDGE
Owner: LENNAR ACTIVE ADULT COMMUNITIES
Applicant: SAME AS ABOVE
Applicant's Address: 7600 NOB HILL, TAMARAC, FLORIDA 33321

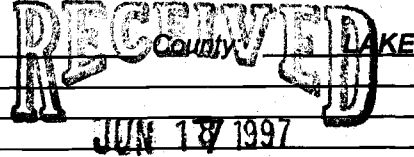

1. Indicate the project boundaries on a USGS quadrangle map reduced or enlarged ^{PDS} ~~OR AS NECESSARY~~ to legibly show the entire project. If not apparent from the quad map, attach a location map showing a north ^{SURROUND} ~~AND~~ a graphic scale; Section(s), Township(s), and Range(s); and sufficient detail to allow a person unfamiliar with the site to find it.
2. Provide the names of all wetlands, or other surface waters that would be dredged, filled, impounded, diverted, drained, or would receive discharge (either directly or indirectly), or would otherwise be impacted by the proposed activity, and specify if they are in an Outstanding Florida Water or Aquatic Preserve:
NONE
3. Attach a depiction (plan and section views), which clearly shows the works or other facilities proposed to be constructed. Use a scale sufficient to show the location and type of works. Use multiple sheets, if necessary.
4. Briefly describe the proposed project (such as "construct a deck with boatshelter", "replace two existing culverts", "construct surface water management system to serve 150 acre residential development"):
Construct a stormwater management system to serve a single family development.
5. Specify the acreage of wetlands or other surface waters, if any, that are proposed to be disturbed, filled, excavated, or otherwise impacted by the proposed activity:
0
6. Provide a brief statement describing any proposed mitigation for impacts to wetlands and other surface waters (attach additional sheets if necessary):
N/A

FOR AGENCY USE ONLY	
Application Name:	<u>4-069-0326 AM3 ERP</u>
Application Number:	_____
Office where the application can be inspected:	<u>Orlando</u>
Date to be posted:	<u>6-23-97</u>
Date to be removed:	<u>7-7-97</u>

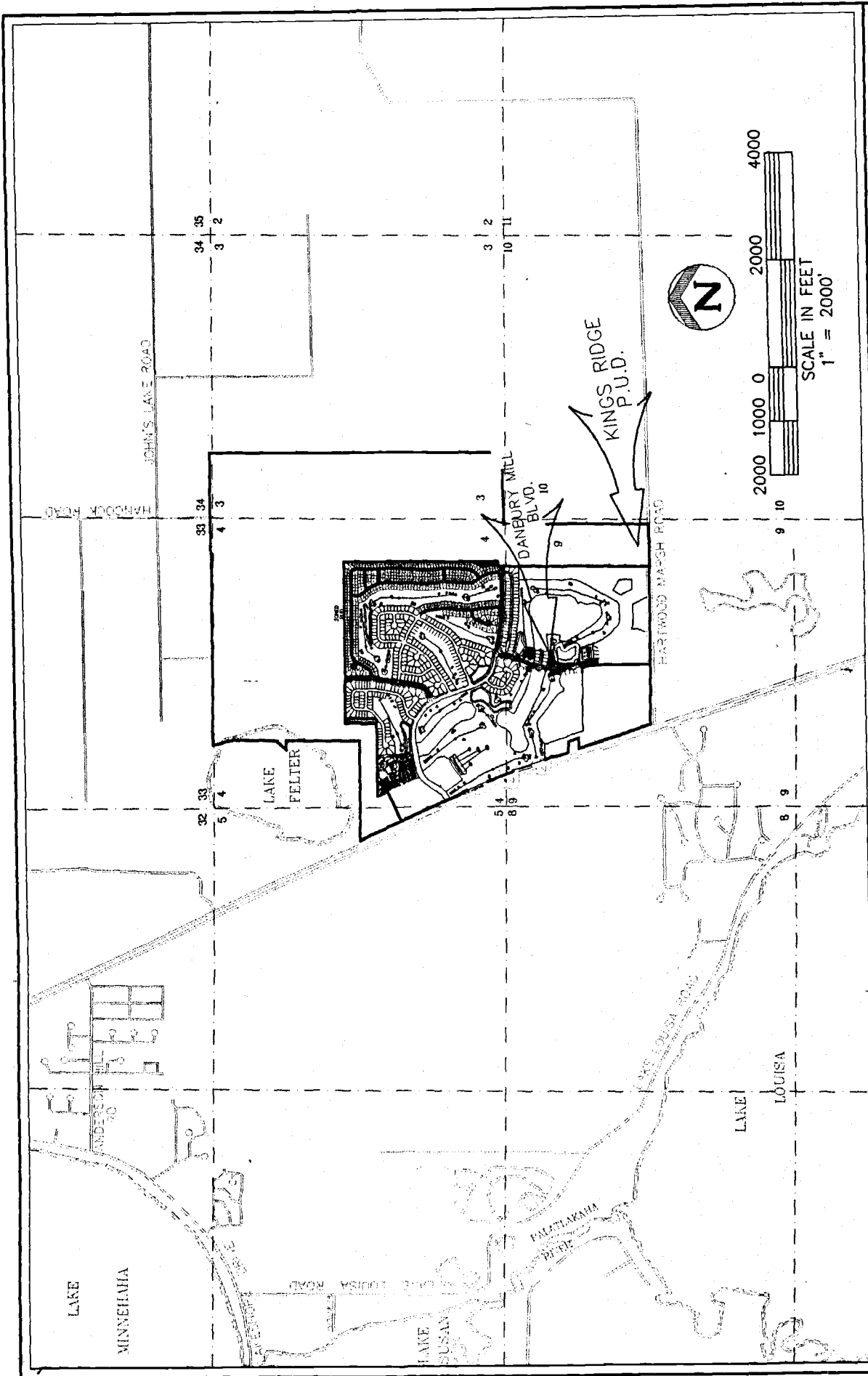

VICINITY MAP

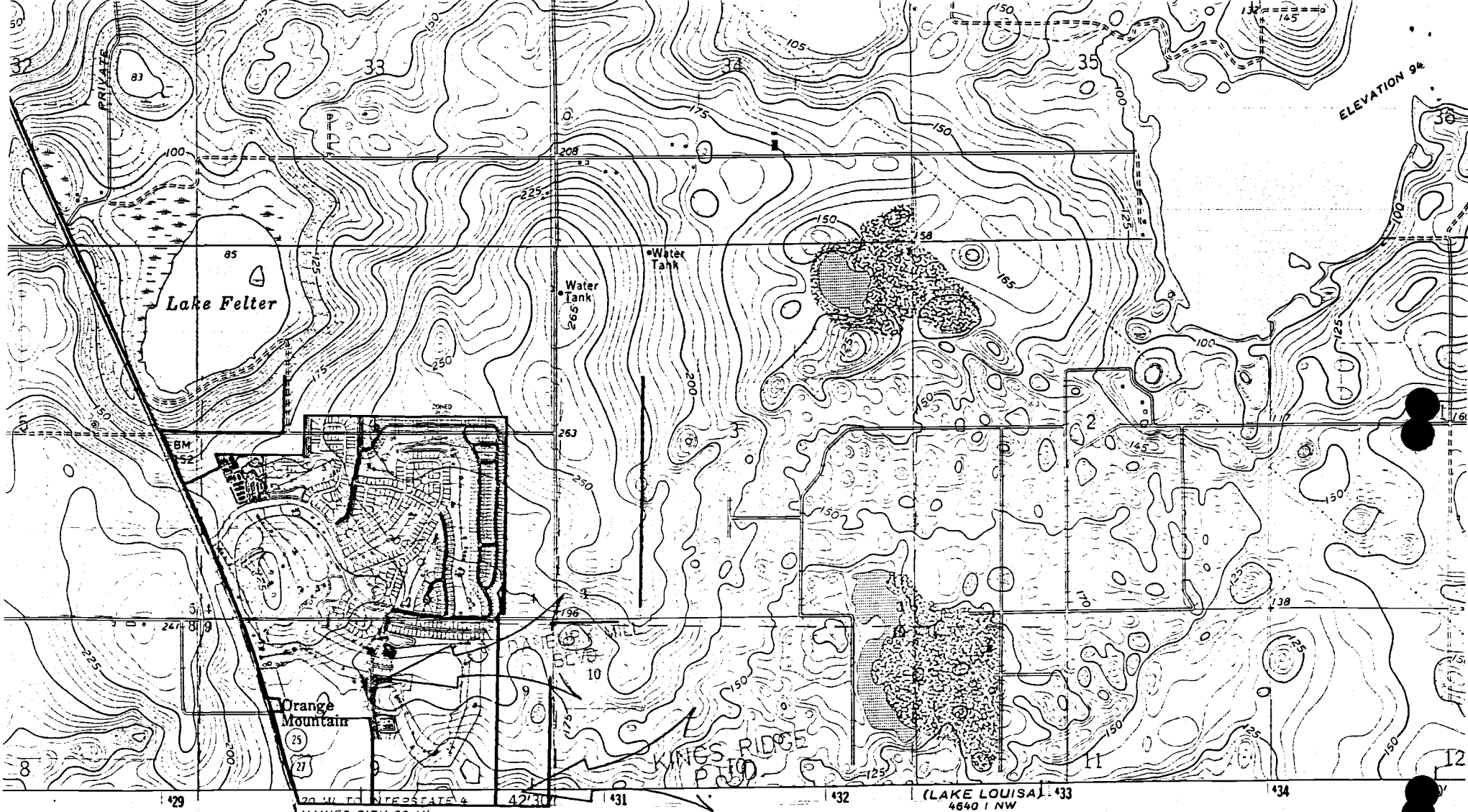

ical Survey

veys 1962

ast zone

lines where
n is unchecked

aphs
st

HAINES CITY 29 MI.

(LAKE LOUISA) 433
4640 1 NW

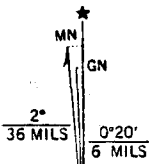

UTM GRID AND 1980 MAGNETIC NORTH
DECLINATION AT CENTER OF SHEET

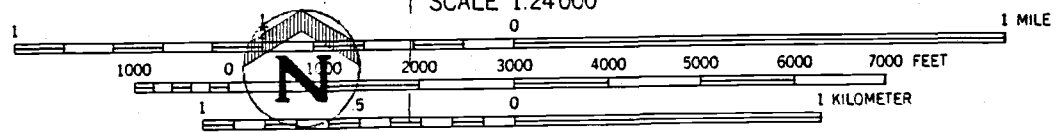

2000 1000 0
CONTOUR INTERVAL 5 FEET
NATIONAL GEODETIC VERTICAL DATUM OF 1929

SCALE IN FEET
1" = 2000'
THIS MAP COMPLIES WITH NATIONAL MAP ACCURACY STANDARDS
FOR SALE BY U. S. GEOLOGICAL SURVEY, DENVER, COLORADO 80225
OR RESTON, VIRGINIA 22092

A FOLDER DESCRIBING TOPOGRAPHIC MAPS AND SYMBOLS IS AVAILABLE ON REQUEST