

# Compliance Submittal

1721

Compliance Type: Permit Determination Permit Related

Permit No: 19411

Sequence No: 16

Rule: 40C-40

Compliance #: 438968

Counties:  
Lake

Applicant Name: Lennar Development

Project Name: Aberdeen Phase III @ Kings Ridge

Compliance Received Date: 01-aug-2003

Compliance Reviewers:  
Wetzel, Timothy

Attached Sites:  
Site Inspection # : Site Inspection Date

Compliance Due Date: 31-aug-2003

Action Log Table:

Discussion:

Status:

Compliance Status:



TALBOT ENVIRONMENTAL, INC.  
 239 Hunt Club Blvd., Ste. 201  
 Longwood, FL 32779  
 (407) 682-2070  
 Fax (407) 682-2090

Letter of Transmittal

DATE: 8/1/03	JOB NO.
ATTENTION: Tim Wetzel	
RE:	

TO Tim Wetzel  
SJRWMD  
975 Keller Drive  
Altamonte Springs, FL 32714

WE ARE SENDING YOU:  Attached  Under separate cover via \_\_\_\_\_ the following items:  
 Drawings  Prints  Plans  Samples  Report  
 Change Order  Copy of Letter  Proposal Information  
 Other \_\_\_\_\_

COPIES	DATE	NO.	DESCRIPTION
1	8/1/03		Backup figure for Kings Ridge
1	8/1/03		Mcguire Road
1	8/1/03		S.R. 50

THESE ARE TRANSMITTED as checked below:

- |   |   |   |
|---|---|---|
| <input type="checkbox"/> For approval               | <input type="checkbox"/> Approved as submitted    | <input type="checkbox"/> Resubmitted copies for approval  |
| <input type="checkbox"/> For your use               | <input type="checkbox"/> Approved as noted        | <input type="checkbox"/> Submit copies for distribution   |
| <input type="checkbox"/> As requested               | <input type="checkbox"/> Returned for corrections | <input type="checkbox"/> Return corrected prints          |
| <input type="checkbox"/> For review and comment     |   | <input type="checkbox"/> Prints returned after loan to us |
| <input type="checkbox"/> FOR BIDS DUE _____ 20_____ |   |   |

REMARKS: For our meeting to review jurisdictional line on August 7<sup>th</sup>.  
 \_\_\_\_\_  
 \_\_\_\_\_  
 \_\_\_\_\_  
 \_\_\_\_\_

19411-16  
 RECEIVED

COPY TO file

SIGNED Timothy Talbot

AUG 01 2003

PDS  
 ALTAMONTE SVC. CTR.

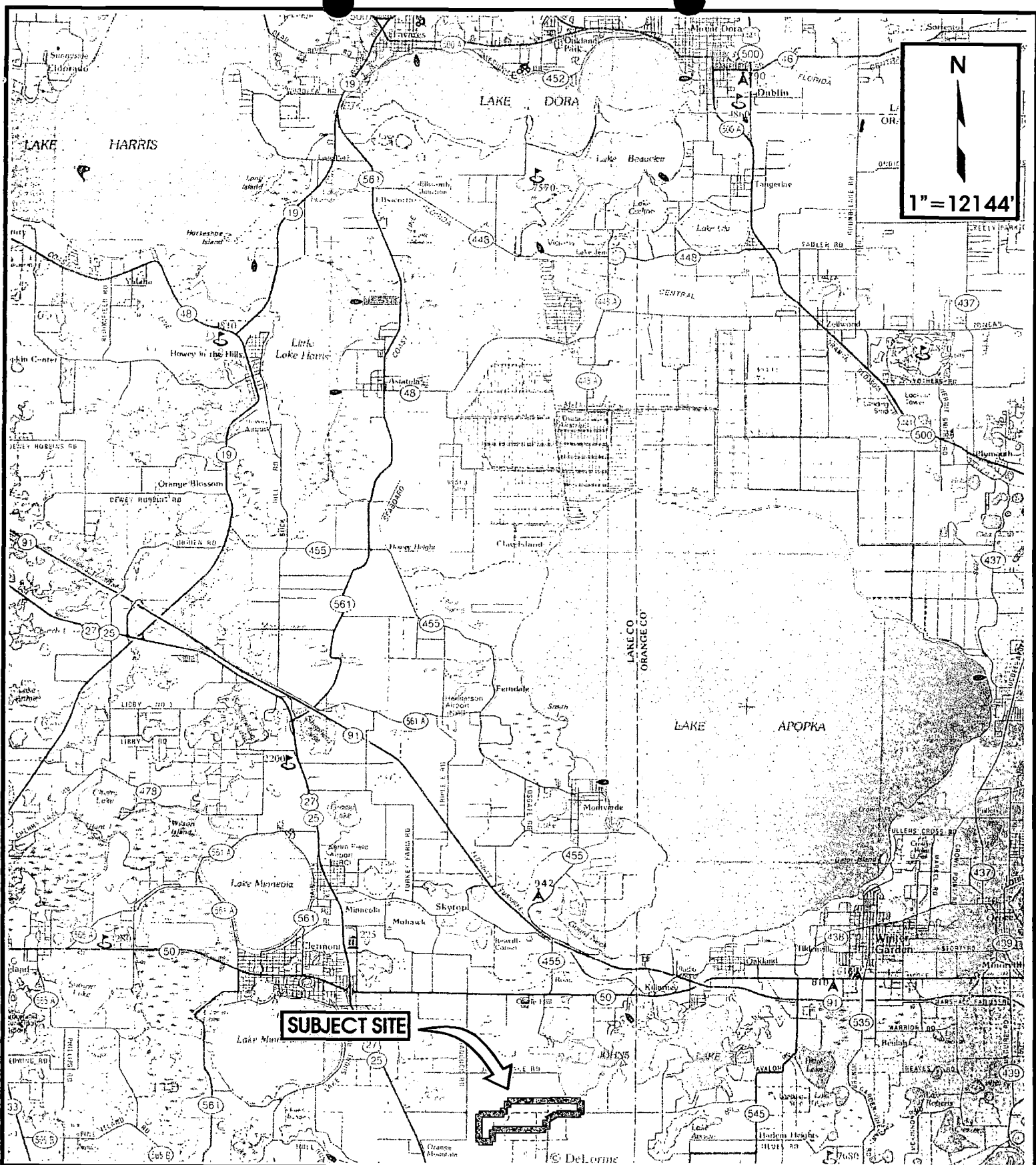

**TALBOT  
ENVIRONMENTAL  
INC.**

A Full Service Ecological Consulting Firm

239 Hunt Club Boulevard  
Suite 201  
Longwood, FL 32779  
Tel (407) 682-2070  
Fax (407) 682-2090

**KINGS RIDGE EAST  
LAKE COUNTY, FLORIDA  
LOCATION MAP**

**FIGURE  
1**

AUG 11 2003

PDS  
ALTAMONTE SVC. CTR.

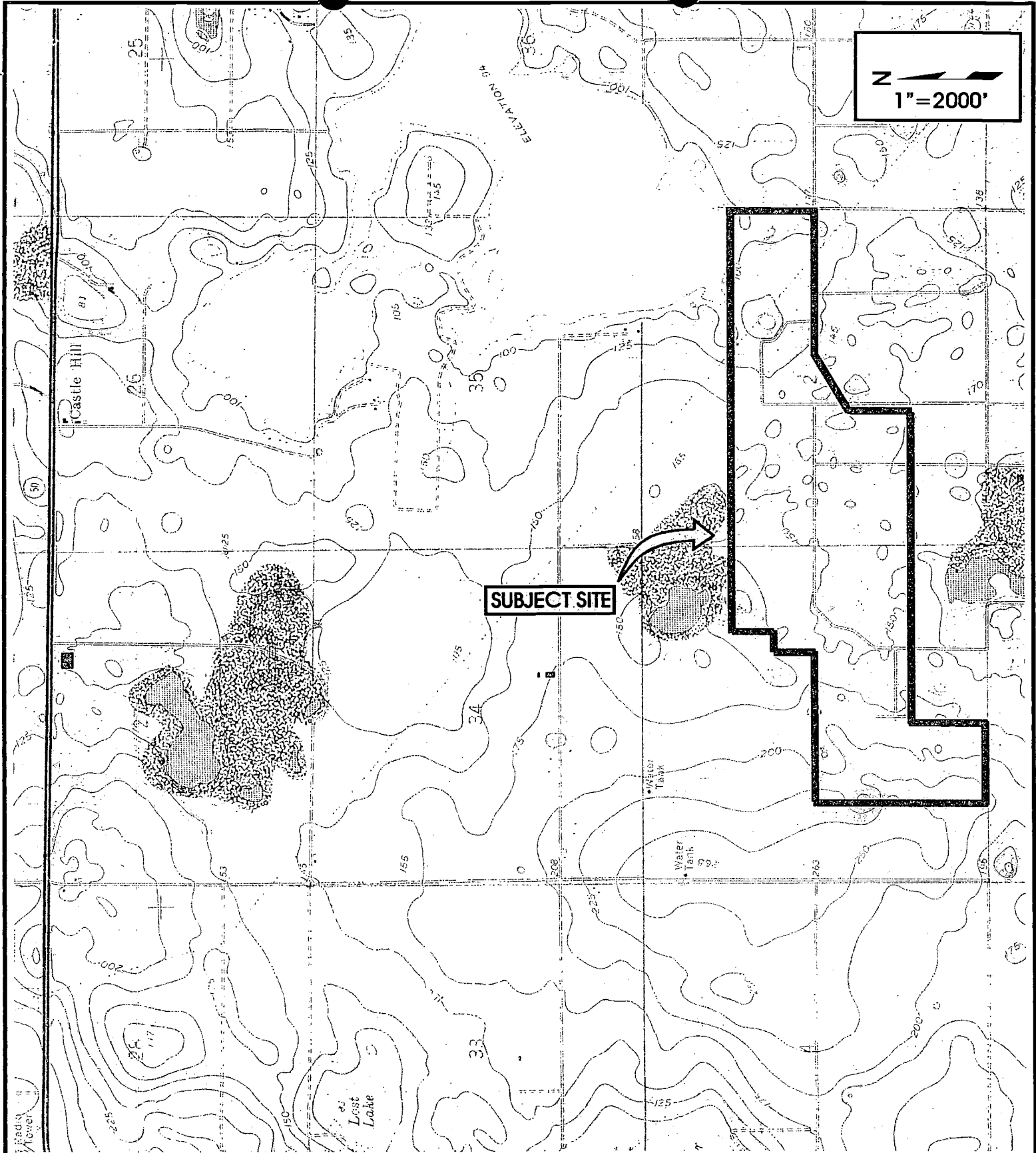

N  
1" = 2000'

SUBJECT SITE



TALBOT  
ENVIRONMENTAL  
INC.

A Full Service Ecological Consulting Firm

239 Hunt Club Boulevard  
Suite 201  
Longwood, FL 32779  
Tel (407) 682-2070  
Fax (407) 682-2090

KINGS RIDGE EAST  
LAKE COUNTY, FLORIDA  
TOPOGRAPHIC MAP

RECEIVED FIGURE  
2

AUG 01 2013

PDS  
ALTAMONTE SVC. CTR.

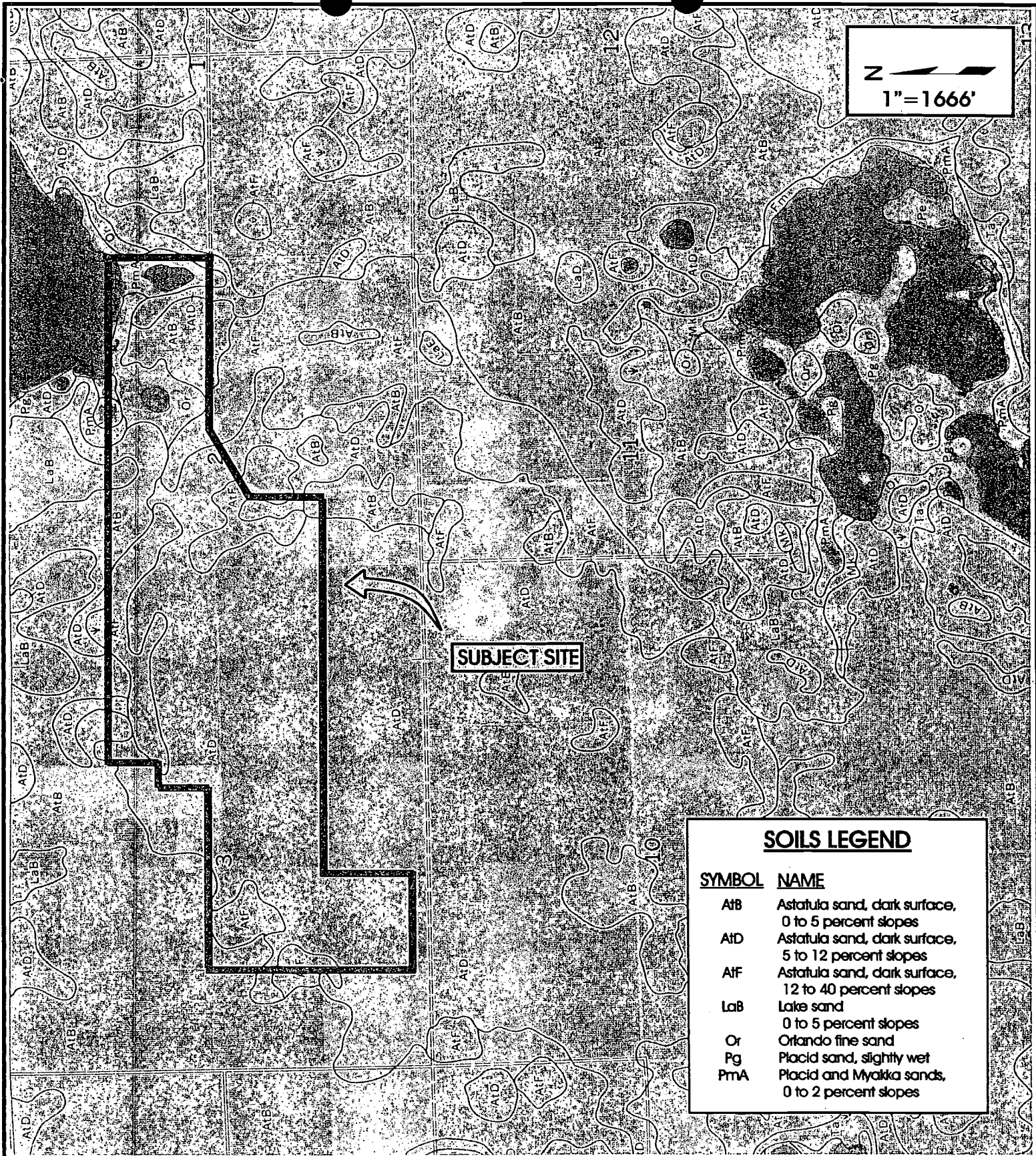

N  
1" = 1666'

**SUBJECT SITE**

**SOILS LEGEND**

<u>SYMBOL</u>	<u>NAME</u>
A1B	Astatula sand, dark surface, 0 to 5 percent slopes
A1D	Astatula sand, dark surface, 5 to 12 percent slopes
A1F	Astatula sand, dark surface, 12 to 40 percent slopes
LaB	Lake sand 0 to 5 percent slopes
Or	Orlando fine sand
Pg	Placid sand, slightly wet
PmA	Placid and Myakka sands, 0 to 2 percent slopes



**TALBOT  
ENVIRONMENTAL  
INC.**

A Full Service Ecological Consulting Firm

239 Hunt Club Boulevard  
Suite 201  
Longwood, FL 32779  
Tel (407) 682-2070  
Fax (407) 682-2090

**KINGS RIDGE EAST  
LAKE COUNTY, FLORIDA  
SCS MAP**

**FIGURE  
3**

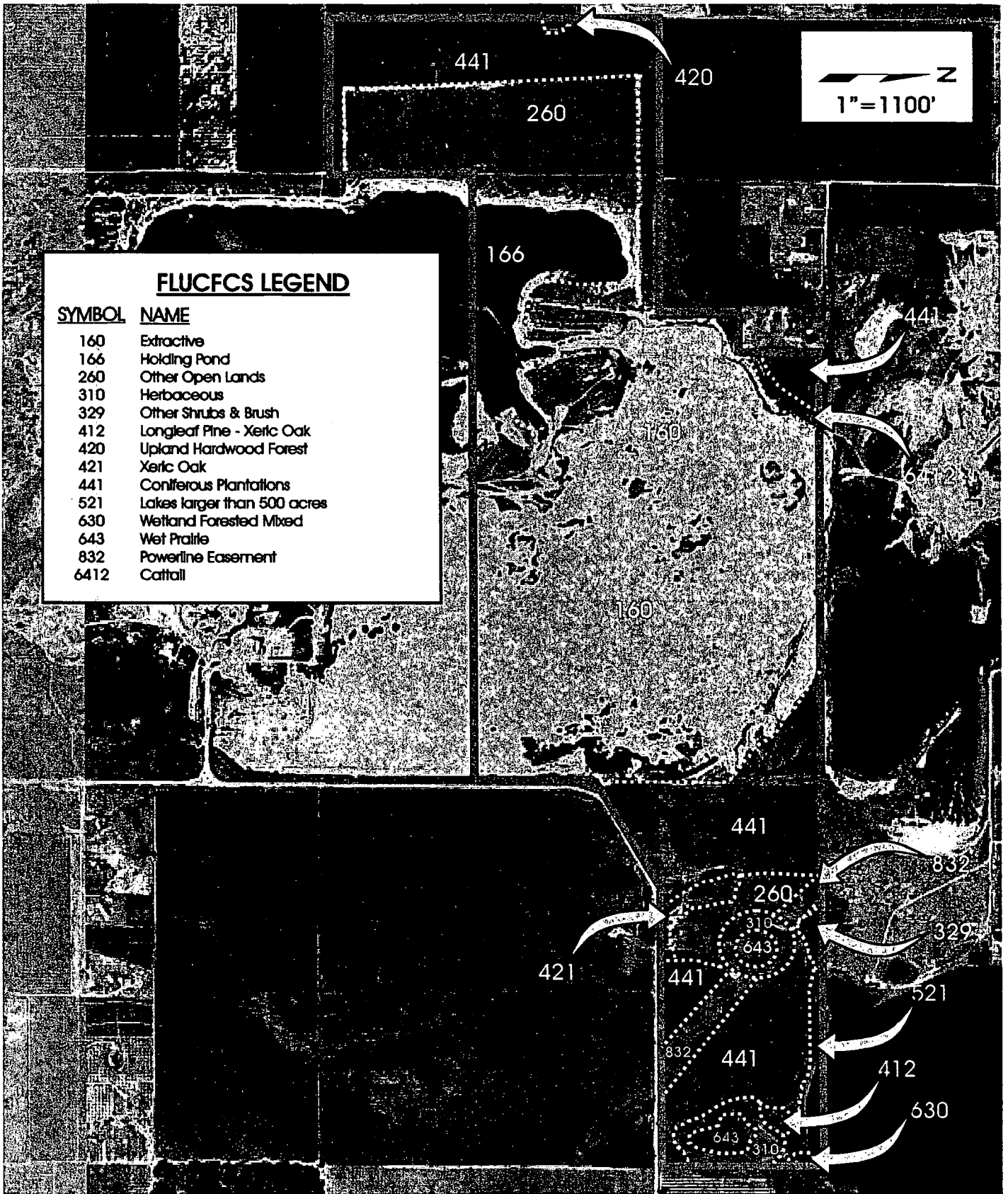

TALBOT  
ENVIRONMENTAL  
INC.

A Full Service Ecological Consulting Firm

239 Hunt Club Boulevard  
Suite 201  
Longwood, FL 32779  
Tel (407) 682-2070  
Fax (407) 682-2090

**KINGS RIDGE EAST** RECEIVED  
**LAKE COUNTY, FLORIDA**  
**FLUCFCS MAP** AUG 0 1 2003

FIGURE  
4

PDS  
ALTAMONTE SVC. CTR.