CONSTRUCTION PLANS

FOR

CLERMONT COMMERCE CENTER

HANCOCK ROAD

CLERMONT, FLORIDA

PARCEL ID# 34-22-26-000200000700, 34-22-26-000200000800, 34-22-26-000200000900, 34-22-26-000200000500, AND 34-22-26-000200000400

CITY OF CLERMONT, FLORIDA

AUGUST, 2018

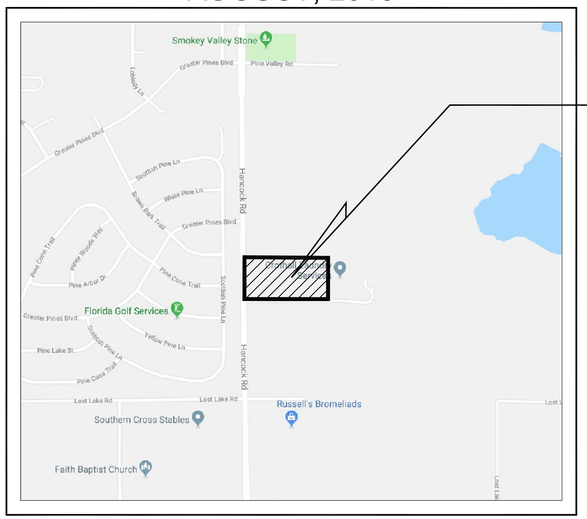

PROJECT LOCATION

LOCATION MAP

SECTION 26, TOWNSHIP 23 S, RANGE 30 E

SCALE : NTS

DEVELOPER/APPLICANT:
MCDONALD DEVELOPMENT COMPANY
1540 NORTHSIDE PARKWAY, BLDG 200
SUITE 700
ATLANTA, GA 30327
CONTACT: GREG TOEPP
PHONE: (407) 536-5323
FAX: (407)536-5301

ARCHITECT:
C4 ARCHITECTURE
135 WEST CENTRAL BOULEVARD
SUITE 410
ORLANDO, FL 32801
CONTACT: DARWIN REYES
PHONE: (407) 363-6136 x203
EMAIL: dreyes@c4architecture

ENGINEER:
LINN ENGINEERING & DESIGN
P.O. BOX 140024
ORLANDO, FL 32814
CONTACT: CHAD S. LINN, P.E.
PHONE: 407-252-6433
EMAIL: clinn@linnengineering.com

SURVEYOR:
GRUSENMEYER - SCOTT AND ASSOCIATES
5400 EAST COLONIAL DRIVE,
ORLANDO, FLORIDA 32807
CONTACT: TIM GRUSENMEYER
PHONE: (407) 277-3232
EMAIL: gruscott@gruscott.com

UTILITY PROVIDERS:

WATER/SEWER:
CITY OF CLERMONT
ENVIRONMENTAL SERVICES
3335 HANCOCK ROAD
CLERMONT, FL 34711
(352) 241-0178

TELEPHONE/CABLE:
CENTURYLINK
33 N MAIN ST, RM 144
WINTER GARDEN, FL 34767
(407) 814-5293

SOLID WASTE:
LAKE COUNTY SOLID WASTE DIVISION
13130 COUNTY LANDFILL ROAD
TAVARES, FL 32778
(352) 343-3776

NATURAL GAS:
LAKE APOPKA NATURAL GAS
1320 WINTER GARDEN VINELAND ROAD
WINTER GARDEN, FLORIDA 34787
(407) 656-2734

ELECTRICITY:
DUKE ENERGY
2001 OLD SCENIC HIGHWAY
LAKE WALES, FL 33853
(407) 905-3321

CITY OF LEESBURG
318 SOUTH 2ND STREET
LEESBURG, FL 34765
(352) 728-9800

DRAWING INDEX

C1	COVER
C2 - C2A	CLERMONT GENERAL NOTES
C3	EXISTING CONDITION AND DEMOLITION PLAN
C4	SITE PLAN
C5	PAVING, GRADING AND DRAINAGE PLAN
C6	UTILITY PLAN
C7 - C8	PLAN AND PROFILE
C9	LIFT STATION DETAILS
C10	SECTIONS
C11	FIRE TRUCK ROUTE PLAN
C12	CONSTRUCTION DETAILS
C13 - C17	CLERMONT STANDARD DETAILS
SWPPP-1 - SWPPP-2	EROSION CONTROL & STORMWATER POLLUTION PREVENTION PLAN & DETAILS
L1	LANDSCAPE PLAN
L2	LANDSCAPE DETAILS
S1 -S2	SURVEY
S3	TREE SURVEY
1-2	BUILDING 1 - ELEVATION & FLOOR PLAN
1-2	BUILDING 2 - ELEVATION & FLOOR PLAN
E102	PHOTOMETRIC SITE PLAN

Property Description

PARCEL 1

East 241 feet of North 1/2 of that portion of the following described land lying North of Tract B, Manlow Park, according to the plat thereof, as recorded in Plat Book 50, Pages 86 and 87, Public Records of Lake County, Florida: The South 1575 feet of the West 1660 feet of the North 1/2 of Section 34, Township 22 South, Range 26 East, Lake County, Florida, Less the North 726 feet of East 900 feet thereof.

PARCEL 2

The North 1/2 of Tract B, Manlow Park, according to the plat thereof, as recorded in Plat Book 50, Pages 86 and 87, Public Records of Lake County, Florida.

and

{ The East 241 feet of } The South 1/2 of that portion of the following described land lying North of Tract B, Manlow Park, according to the plat thereof, as recorded in Plat Book 50, Pages 86 and 87, Public Records of Lake County, Florida: The South 1575 feet of the West 1660 feet of the North 1/2 of Section 34, Township 22 South, Range 26 East, Lake County, Florida, Less the North 726 feet of the East 900 feet thereof.

PARCEL 3

Commence at the Northeast corner of Tract B, Manlow Park, according to the plat thereof, as recorded in Plat Book 50, Pages 86 and 87, Public Records of Lake County, Florida, thence run South 00°30'05" East along the East line of said Tract B for a distance of 30.00 feet to the centerline of said Tract B; thence run North 89°57'31" West along said centerline for a distance of 241.00 feet to the Point of Beginning; thence continue North 89°57'31" West along said centerline for a distance of 479.00 feet to the East right of way line of Hancock Road; thence run North 00°30'05" West along said East right of way line for a distance of 30.00 feet to the Northwest corner of said Tract B; thence run North 89°57'27" West for a distance of 15.00 feet to the East right of way line of Hancock Road; thence run North 00°30'05" West along said East right of way line for a distance of 168.92 feet; thence run South 89°57'27" East for a distance of 494.00 feet; thence run South 00°30'05" East for a distance of 198.91 feet to the Point of Beginning, less and except any portion lying within the North 1/2 of Tract B, Manlow Park, according to the plat thereof, as recorded in Plat Book 50, Pages 86 and 87, Public Records of Lake County, Florida.

PARCEL 4

Commence at the Northeast corner of Tract B, Manlow Park, according to the plat thereof, as recorded in Plat Book 50, Pages 86 and 87, Public Records of Lake County, Florida, thence run South 00°30'05" East along the East line of said Tract B for a distance of 30.00 feet to the centerline of said Tract B; thence run North 89°57'31" West along said centerline for a distance of 241.00 feet; thence run North 00°30'05" West for a distance of 198.91 feet to the Point of Beginning; thence run North 89°57'27" West for a distance of 494.00 feet to the East right of way line of Hancock Road; thence run North 00°30'05" West along said East right of way line for a distance of 177.00 feet; thence run South 89°57'27" East for a distance of 494.00 feet; thence run South 00°30'05" East for a distance of 177.00 feet to the Point of Beginning.

PARCEL 5

Commence at the Northeast corner of Tract B, Manlow Park, according to the plat thereof, as recorded in Plat Book 50, Pages 86 and 87, Public Records of Lake County, Florida, thence run South 00°30'05" East along the East line of said Tract B for a distance of 30.00 feet to the centerline of said Tract B; thence run North 89°57'31" West along said centerline for a distance of 241.00 feet; thence run North 00°30'05" West for a distance of 375.91 feet to the Point of Beginning; thence run North 89°57'27" West for a distance of 494.00 feet to the East right of way line of Hancock Road; thence run North 00°30'05" West along said East right of way line for a distance of 177.00 feet to the North line of the South 1575.00 feet of the North 1/2 of Section 34, Township 22 South, Range 26 East, thence run South 89°57'27" East along said North line for a distance of 494.00 feet; thence run South 00°30'05" East for a distance of 177.00 feet to the Point of Beginning.

BOUNDARY SURVEY FOR/CERTIFIED TO: MCDONALD DEVELOPMENT; FIDELITY NATIONAL TITLE

NOTES:

1) SITE SHALL COMPLY WITH THE FLORIDA FIRE PREVENTION CODE, 6TH EDITION.

2) SEPARATE PERMITS ARE REQUIRED FOR THE FOLLOWING IF APPLICABLE: FIRE SPRINKLERS, FIRE ALARM, DUMPSTER ENCLOSURE, FIRE UNDERGROUND, FIRE ALARM MONITORING, SALES CENTERS, LIFT STATIONS, SWIMMING POOLS, PLAYGROUND EQUIPMENT, SIGNS, RETAINING WALLS, ENTRY WALL FEATURES, SITE LIGHTNING, GENERATORS, FENCES, AWNINGS, GREASE TRAPS, ETC.

3) SITE SHALL COMPLY WITH THE FLORIDA BUILDING CODE 6TH EDITION (2017) ACCESSIBILITY.

4) SEPARATE PERMITS ARE REQUIRED FOR THE FOLLOWING IF APPLICABLE: CONSTRUCTION TRAILERS, SALES CENTERS, DUMPSTER ENCLOSURE, LIFT STATIONS, SWIMMING POOLS, PLAYGROUND EQUIPMENT, SIGNS, RETAINING WALLS, ENTRY WALL FEATURES, SITE LIGHTNING, GENERATORS, FENCES, AWNINGS, GREASE TRAPS, ETC.

No.	REVISIONS	DATE	BY
1	REVISED PER CITY COMMENTS	10/17/18	EPL

LINN ENGINEERING & DESIGN INC.
P.O. BOX 140024
ORLANDO, FL 32814
PHONE: 407-252-6433
clinn@linnengineering.com

DESIGN ENGINEER: CHAD S. LINN, P.E.
FLORIDA REGISTRATION NUMBER: 57524
SEAL

SCALE AS NOTED
DESIGNED BY EPL
DRAWN BY EPL
CHECKED BY EPL

COVER SHEET

CLERMONT COMMERCE CENTER
HANCOCK ROAD
CLERMONT FLORIDA
LAKE COUNTY FLORIDA

DATE 8/21/2018

PROJECT NO. 2600-17-300

SHEET NUMBER C1

Drawing name: \\cnd-server\z\Projects\2600-MCDCO\17-300-Clermont- BTS\Cadd-Civil\Clermont C01 cover Sheet.dwg C1 COVER SHEET Nov 05, 2018 11:48am by: Eric

GENERAL PROJECT DATA

FOR IDENTIFICATION OF CONTRACTUAL AGREEMENTS, THIS SET OF DRAWINGS IS DATED X X X. ANY REVISIONS THEREAFTER WILL BE NOTED AND DATED ON THE AFFECTED DRAWIING(S).

PRIOR TO THE COMMENCEMENT OF ANY WORK, A PRECONSTRUCTION MEETING WITH THE CITY OF CLERMONT IS REQUIRED. THE CITY OF CLERMONT SHALL BE NOTIFIED PRIOR TO COMMENCEMENT OF MAJOR PHASES OF CONSTRUCTION.

THE LOCATIONS OF ALL EXISTING UTILITIES SHOWN ON THE PLANS HAVE BEEN DETERMINED FROM THE BEST INFORMATION AVAILABLE AND ARE GIVEN THE CONVENIENCE OF THE CONTRACTOR. THE ENGINEER ASSUMES NO RESPONSIBILITY FOR THEIR ACCURACY. PRIOR TO THE START OF ANY CONSTRUCTION ACTIVITY, IT SHALL BE THE CONTRACTOR'S RESPONSIBILITY TO NOTIFY THE VARIOUS UTILITIES AND TO MAKE THE NECESSARY ARRANGEMENTS FOR ANY RELOCATIONS TO THESE UTILITIES WITH THE OWNER OF THE UTILITY. THE CONTRACTOR SHALL EXERCISE CAUTION WHEN CROSSING AN UNDERGROUND UTILITY, WHETHER SHOWN ON THE PLAN OR LOCATED BY THE UTILITY COMPANY. ALL UTILITIES THAT INTERFERE WITH THE PROPOSED CONSTRUCTION SHALL BE RELOCATED BY THE RESPECTIVE UTILITY COMPANY AND THE CONTRACTOR SHALL COOPERATE WITH THEM DURING RELOCATION OPERATIONS. ANY DELAY OR INCONVENIENCE CAUSED TO THE CONTRACTOR BY THE RELOCATION OF VARIOUS UTILITIES SHALL BE INCIDENTAL TO THE CONTRACT AND NO EXTRA COMPENSATION WILL BE ALLOWED.

DRAINAGE SYSTEMS

THE CONTRACTOR SHALL PERFORM ALL WORK PERTAINING TO DRAINAGE INCLUDING EXCAVATION OF W.R.A. PRIOR TO THE COMMENCEMENT OF OTHER WORK INCLUDED IN THESE PLANS. THE DRAINAGE FACILITIES SHALL BE MAINTAINED BY THE CONTRACTOR DURING THE COURSE OF THIS CONTRACT. THE CONTRACTOR SHALL INCLUDE FUNDS IN THE DRAINAGE COSTS OF THE CONTRACT TO OPERATE AND MAINTAIN THE DRAINAGE SYSTEMS DURING THE WORK PROCESS.

THE UTILITIES ARE THE PROPERTY OF THE FOLLOWING:

WATER
CITY OF CLERMONT
UTILITIES DEPARTMENT
685 WEST MONTROSE STREET
CLERMONT, FL 34711
(352) 241-7335

POWER
PROGRESS ENERGY
P.O. BOX 120069
CLERMONT, FL 34712
(800) 432-4770

POWER
SUMTER ELECTRIC
293 S. US HIGHWAY 301
SUMTERVILLE, FL 33585
(352) 357-5600

SEWER
CITY OF CLERMONT
UTILITIES DEPARTMENT
685 WEST MONTROSE STREET
CLERMONT, FL 34711
(352) 241-7335

CABLE
BRIGHT HOUSE NETWORKS
1617 E HIGHWAY 50
CLERMONT, FL 34711
(352) 394-5541

GAS
LAKE APOPKA NATURAL GAS DISTRICT
676 W. MONTROSE STREET
CLERMONT, FL 34711
(352) 394-3480
(800) 432-4770

TELEPHONE
EMBARQ
260 CITRUS TOWER BLVD.
CLERMONT, FL 34711
(800) 672-6242

TELEPHONE
AT&T
1-800-222-3000

ASBUILTS

THE ENGINEER SHALL DELIVER ASBUILT DRAWING PLANS IN DWG FORMAT IN AUTOCAD FILES VERSION 2000 TO 2010. STANDARD TRANSFER MEDIA WILL BE ACCEPTED. THIS MEDIA INCLUDES CD OR DVD. ALL ASBUILT DATA SHALL BE PROVIDED BY A FLORIDA LICENSED SURVEYOR, SIGNED, SEALED AND DATED BY THE RESPONSIBLE PARTY. SEE INDIVIDUAL SECTIONS (STORM, WATER SYSTEM, ETC.) FOR ADDITIONAL ASBUILT REQUIREMENTS.

THE ENGINEER SHALL DELIVER ONE SCANNED SET OF APPROVED ASBUILT DRAWING PLANS. THE SCANNED SETS SHALL BE COMPLETE AND INCLUDE THE TITLE SHEET, PLAN/PROFILE SHEETS, CROSS-SECTIONS AND DETAILS. EACH INDIVIDUAL SHEET CONTAINED IN THE PRINTED SET OF THE DRAWINGS SHALL BE INCLUDED IN THE ELECTRONIC SUBMITTAL, WITH EACH SHEET BEING CONVERTED INTO AN INDIVIDUAL TIFF FORMAT. THE PLAN SHEETS SHALL BE SCANNED IN TIFF FORMAT AT 400 DPI RESOLUTION TO MAINTAIN LEGIBILITY OF EACH DRAWING. THEN, THE TIFF IMAGES SHALL BE EMBEDDED INTO A SINGLE PDF (ADOBE ACROBAT) FILE REPRESENTING THE COMPLETE PLAN SET. THESE DRAWINGS WILL ASSIST IN THE PROCESS OF PERFORMING QUALITY CONTROL AND QUALITY ASSURANCE ON THE ELECTRONIC SUBMITTAL SPECIFIED IN THIS DOCUMENT. THE DRAWINGS WILL BE REVIEWED FOR FORMAT AND COMPLETENESS. SPECIFICALLY, THE FOLLOWING REQUIREMENTS SHALL BE MET.

1. INCLUDE A LABEL ON THE MEDIA INDICATING PROJECT NAME AND NUMBER, CONSULTANT NAME, PROJECT MANAGER AND TELEPHONE NUMBER, TYPE OF SUBMITTAL (APPROVED CONSTRUCTION PLANS OR ASBUILT DRAWINGS), ONLY DRAWINGS RELEVANT TO THE PROJECT'S PHASE OF SUBMITTAL SHALL BE INCLUDED. FOR EXAMPLE, DO NOT INCLUDE "BID SET" DRAWINGS IN A "ASBUILT DRAWING" SUBMITTAL. ALSO, DO NOT INCLUDE DRAWINGS OR DOCUMENTS THAT WOULD NOT NORMALLY BE INCLUDED IN THE SET OF PRINTED DRAWINGS, EXCEPT FOR BASE DRAWINGS OR DRAWINGS TO BE EXTERNALLY REFERENCED.

2. RECORD DRAWING DATA TO BE UPLOADED WILL INCLUDE ONLY NEW CONSTRUCTION AND CARE WILL BE TAKEN TO EXCLUDE ANY "EXISTING" FACILITIES FROM THIS DATASET SO AS TO NOT DUPLICATE INFORMATION IN THE GIS SYSTEM. EXISTING DATA CAN BE INCLUDED IN THE DRAWING BUT SHOULD RESIDE ON SEPARATE LAYERS. IT IS RECOMMENDED THAT THE PREFIX "EX-" BE ADDED TO THE LAYERS OF ALL EXISTING DATA

3. THE FOLLOWING ARE FILE FORMAT AND LAYER NAME STANDARDS:

   a) A FOLDER SHALL BE CREATED WITH THE NAMED PROJECT AND PHASE NUMBER
   b) A FILE NAMED COVERSHEET.DWG
   c) FILE NAMED SITE_PLAN.DWG SHOWING ONLY THE FOLLOWING 5 LAYERS VISIBLE:
      -LAYER NAMED LOTS
      -LAYER NAMED LOT NUMBERS
      -LAYER NAMED ADDRESSES
      -LAYER NAMED ROW SHOWING ALL RIGHTS-OF-WAYS
      -LAYER NAMED EOP SHOWING ALL EDGE OF PAVEMENTS
   d) A FILE NAMED MASTERUTILITYPLAN.DWG WITH SITE_PLAN.DWG X-REF AND ONLY THE FOLLOWING 3 LAYERS VISIBLE:
      -LAYER NAMED WATERLINE SHOWING DIFFERENT PIPE SIZES, WATER METERS, AND HYDRANTS
      -LAYER NAMED REUSEWATER AND ALL APPROPRIATE FEATURES
      -LAYER NAMED SEWER AND ALL APPROPRIATE FEATURES
   e) FILE NAMED GRADING_DRAINAGE.DWG WITH SITE_PLAN.DWG X-REF AND ONLY THE FOLLOWING 2 LAYERS VISIBLE:
      -LAYER NAMED STORMWATER AND ALL APPROPRIATE FEATURES
      -LAYER NAMED SPOTELEV SHOWING ALL SPOT ELEVATIONS
      -ANY OTHER LAYERS PERTINENT TO THE GRADING AND DRAINAGE OF THE SITE
   f) IF APPLICABLE, A FILE NAMED OFF_SITE_UTILITIES.DWG
      INCLUDE ANY OTHER FILES PERTINENT TO THE PROJECT (SURVEY, DETAILS, X-REF'S ETC.)

PERMITS AND PERMIT REQUIREMENTS

THE CONTRACTOR SHALL OBTAIN FROM THE OWNER COPIES OF ALL REGULATORY AND LOCAL AGENCY PERMITS. THE CONTRACTOR SHALL BE EXPECTED TO REVIEW AND ABIDE BY ALL THE REQUIREMENTS AND LIMITATIONS SET FORTH IN THE PERMITS. A COPY OF THE PERMIT SHALL BE KEPT ON THE JOB AT ALL TIMES.

LAYOUT AND CONTROL

UNLESS OTHERWISE NOTED ON THE PLANS, THE CONTRACTOR SHALL PROVIDE FOR THE LAYOUT OF ALL THE WORK TO BE CONSTRUCTED. BENCHMARK INFORMATION SHALL BE PROVIDED TO THE CONTRACTOR BY THE OWNER OR OWNER'S SURVEYOR. ANY DISCREPENCIES BETWEEN FIELD MEASUREMENTS AND CONSTRUCTION PLAN INFORMATION SHALL BE BROUGHT TO THE ATTENTION OF THE ENGINEER IMMEDIATELY.

QUALITY CONTROL TESTING REQUIREMENTS

ALLTESTING RESULTS SHALL BE PROVIDED TO THE OWNER/OPERATOR, CITY OF CLERMONT, AND THE ENGINEER. TESTING REQUIREMENTS ARE TO BE IN ACCORDANCE WITH THE OWNER/OPERATOR'S SPECIFICATIONS AND REQUIREMENTS. ALL TEST RESULTS SHALL BE PROVIDED (PASSING AND FAILING) ON A REGULAR AND IMMEDIATE BASIS. CONTRACTOR SHALL PROVIDE TESTING SERVICES THROUGH A FLORIDA LICENSED GEOTECHNICAL ENGINEERING FIRM ACCEPTABLE TO THE OWNER AND THE ENGINEER. CONTRACTOR TO SUBMIT TESTING FIRM TO OWNER FOR APPROVAL PRIOR TO COMMENCING TESTING.

SHOP DRAWINGS

SHOP DRAWINGS AND CERTIFICATIONS FOR ALL STORM DRAINAGE, WATER SYSTEM, SEWER SYSTEM, AND PAVING SYSTEM MATERIALS AND STRUCTURES ARE REQUIRED. THE CONTRACTOR SHALL SUBMIT SHOP DRAWINGS TO THE ENGINEER FOR APPROVAL PRIOR TO ORDERING THE MATERIALS REQUIRED FOR CONSTRUCTION.

EARTHWORK

EARTHWORK QUANTITIES

THE CONTRACTOR SHALL PERFORM HIS OWN INVESTIGATIONS AND CALCULATIONS AS NECESSARY TO ASSURE HIMSELF OF EARTHWORK QUANTITIES. THERE IS NO IMPLICATION THAT EARTHWORK BALANCES, AND THE CONTRACTOR SHALL BE RESPONSIBLE FOR ANY IMPORT FILL NEEDED, OR FOR REMOVAL AND DISPOSAL OF EXCESS MATERIALS.

EROSION CONTROL

EROSION AND SILTRATION CONTROL MEASURES ARE TO BE PROVIDED AND INSTALLED PRIOR TO COMMENCEMENT OF CONSTRUCTION. THESE MEASURES ARE TO BE INSPECTED BY THE CONTRACTOR ON A REGULAR BASIS AND ARE TO BE MAINTAINED OR REPAIRED ON AN IMMEDIATE BASIS AS REQUIRED. REFER TO WATER MANAGEMENT DISTRICT PERMIT FOR ADDITIONAL REQUIREMENTS FOR EROSION CONTROL AND SURFACE DRAINAGE. ALL AREAS DISTURBED DURING CONSTRUCTION SHALL BE STABILIZED WITH SOD WITHIN 30 DAYS OF COMPLETION OF CONSTRUCTION. OTHER MATERIALS SHALL BE REVIEW AND APPROVED BY CITY.

WETLAND PROTECTION

THE LIMITS OF THE ON-SITE WETLANDS HAVE BEEN PROVIDED TO THE CONTRACTOR ON THE CONSTRUCTION PLANS OR ON PERMIT MATERIALS. THE WETLANDS ARE TO BE PROTECTED FROM DISTURBANCE AT ALL TIMES. CONTRACTOR SHALL PROVIDE EROSION, SILTATION, AND DIVERSION MEASURES PRIOR TO COMMENCEMENT OF CONSTRUCTION. THE CONTRACTOR SHALL OBTAIN A COPY OF EACH PERMIT RELATING TO WETLANDS AND WATER MANAGEMENT AND ADHERE TO ALL PROVISIONS AND CONDITIONS THERETO.

LIMITS OF DISTURBANCE

AT NO TIME SHALL THE CONTRACTOR DISTURB SURROUNDING PROPERTIES OR TRAVEL ON SURROUNDING PROPERTIES WITHOUT WRITTEN CONSENT FROM THE PROPERTY OWNER. REPAIR OR RECONSTRUCTION OF DAMAGED AREAS ON SURROUNDING PROPERTIES SHALL BE PERFORMED BY THE CONTRACTOR ON AN IMMEDIATE BASIS. ALL COSTS FOR REPAIRS SHALL BE THE RESPONSIBILITY OF THE CONTRACTOR AND NO EXTRA COMPENSATION SHALL BE PROVIDED. GRADING AND/OR CLEARING ON PROPERTIES OTHER THAN SHOWN ON THE APPROVED PLANS IS PROHIBITED.

TREE REMOVAL

THE CONTRACTOR SHALL NOTIFY THE OWNER AND THE ENGINEER WHEN ALL WORK IS LAID OUT (SURVEY STAKED), SO THAT A DETERMINATION MAY BE MADE OF SPECIFIC TREES TO BE REMOVED. NO TREES ON THE CONSTRUCTION PLANS AS BEING SAVED SHALL BE REMOVED WITHOUT PERMISSION FROM THE OWNER, ENGINEER AND THE CITY OF CLERMONT.

CLEARING AND GRUBBING

THE CONTRACTOR SHALL BE RESPONSIBLE FOR CLEARING AND GRUBBING FOR SITE CONSTRUCTION INCLUDING CLEARING FOR PAVING, UTILITIES, DRAINAGE FACILITIES AND BUILDING CONSTRUCTION. ALL AREAS TO BE CLEARED SHALL BE FIELD STAKED AND REVIEWED BY THE OWNER AND ENGINEER PRIOR TO ANY CONSTRUCTION.

NO BURN PERMITS (INCLUDING THOSE FOR LAND CLEARING) WILL BE ISSUED IN THE CITY OF CLERMONT WITHOUT PRIOR AUTHORIZATION FROM THE CITY MANAGER.

MATERIAL STORAGE/DEBRIS REMOVAL

1) NO COMBUSTIBLE BUILDING MATERIALS MAY BE ACCUMULATED ON THE SITE AND NO CONSTRUCTION WORK INVOLVING COMBUSTIBLE MATERIALS MAY BEGIN UNTIL INSTALLATION OF ALL REQUIRED WATER MAINS AND FIRE HYDRANTS HAVE BEEN COMPLETED, DEP APPROVAL RECEIVED FOR THE WATER MAINS, AND THE HYDRANTS ARE IN OPERATION. CONSTRUCTION WORK INVOLVING NON-COMBUSTIBLE MATERIALS, SUCH AS CONCRETE, MASONARY AND STEEL MAY BEGIN PRIOR TO THE FIRE HYDRANTS BEING OPERATIONAL.

2) ALL MATERIALS EXCAVATED SHALL REMAIN THE PROPERTY OF THE OWNER AND SHALL BE STOCKPILED AT ON-SITE LOCATIONS AS SPECIFIED BY THE OWNER. MATERIALS SHALL BE STOCKPILED SEPARATELY AS TO USABLE (NONORGANIC) FILL STOCKPILES AND ORGANIC (MUCK) STOCKPILES IF MUCK IS ENCOUNTERED. CONTRACTOR SHALL BE RESPONSIBLE FOR THE REMOVAL OF ALL UNSUITABLE FILL MATERIALS FROM THE SITE. ALL CLAY ENCOUNTERED SHALL BE EXCAVATED OUT AND REPLACED WITH CLEAN GRANULAR FILL MATERIALS.

FILL MATERIAL

ALL MATERIALS SHALL CONTAIN NO MUCK, STUMPS, ROOTS, BRUSH, VEGATATIVE MATTER, RUBBISH OR OTHER MATERIAL THAT WILL NOT COMPACT INTO A SUITABLE AND ENDURING BACKFILL. FILL SHALL BE CLEAN, NON-ORGANIC, GRANULAR MATERIAL WITH NOT MORE THAN 10% PASSING THE NO. 200 SIEVE.

COMPACTION

FILL MATERIALS PLACED UNDER ROADWAYS SHALL BE COMPACTED TO AT LEAST 98% OF THE MAXIMUM DENSITY AS SPECIFIED IN AASHTO T-180. ALL OTHER FILL AREAS ARE TO BE COMPACTED TO AT LEAST 95% MAXIMUM DENSITY AS SPECIFIED IN AASHTO T-180. FILL MATERIALS SHALL BE PLACED AND COMPACTED IN A MAXIMUM OF 12" LIFTS. THE CONTRACTOR SHALL PROVIDE THE ENGINEER AND OWNER WITH ALL (PASSING AND FAILING) TESTING RESULTS. RESULTS SHALL BE PROVIDED ON A TIMELY AND REGULAR BASIS PRIOR TO CONTRACTOR'S PAY REQUEST SUBMITTAL FOR THE AFFECTED WORK.

PAVEMENT AND/OR ROAD AND RIGHT-OF-WAY WORK

ALL PRESSURE PIPE UNDER ROADWAY SHALL BE DIP EXTENDING 5' FROM EDGE OF PAVEMENT.

OWNER/OPERATOR

THE ENTITY THAT WILL OWN, OPERATE AND MAINTAIN THE ROADWAYS SHOWN ON THESE PLANS IS FDOT, LAKE COUNTY OR THE CITY OF CLERMONT. THE CONTRACTOR SHALL BE EXPECTED TO MEET ALL THE REQUIREMENTS OF THAT ENTITY.

GENERAL DESIGN INTENT

ALL PAVING SURFACES IN INTERSECTIONS AND ADJACENT SECTIONS SHALL BE GRADED TO DRAIN POSITIVELY IN THE DIRECTION SHOWN BY THE FLOW ARROWS ON THE PLANS AND TO PROVIDE A SMOOTHLY TRANSITIONED DRIVING SURFACE FOR VEHICLES WITH NO SHARP BREAKS INGRADE, AND NO UNUSUALLY STEEP OR REVERSE CROSS SLOPES. APPROACHES TO INTERSECTIONS AND ENTRANCE AND EXIT GRADES TO INTERSECTIONS WILL HAVE TO BE STAKED IN THE FIELD AT DIFFERENT GRADES THAN THE CENTERLINE GRADES TO ACCOMPLISH THE PURPOSES OUTLINED. IN ADDITION, THE STANDARD CROWN WILL HAVE TO BE CHANGED IN ORDER TO DRAIN POSITIVELY IN THE AREA OF INTERSECTIONS. IT IS THE CONTRACTOR'S RESPONSIBILITY TO ACCOMPLISH THE ABOVE AND THE ENGINEER SHALL BE CONSULTED SO THAT HE MAY MAKE ANY AND ALL REQUIRED INTERPRETATIONS OF THE PLANS OR GIVE SUPPLEMENTARY INSTRUCTION TO ACCOMPLISH THE INTENT OF THE PLANS.

MATERIALS/CONSTRUCTION SPECIFICATIONS

MATERIALS AND CONSTRUCTION METHODS FOR THE ROADWAY CONSTRUCTION SHALL BE IN ACCORDANCE WITH THE FLORIDA DEPARTMENT OF TRANSPORTATION STANDARD SPECIFICATIONS FOR ROAD AND BRIDGE CONSTRUCTION 1991, OR LATEST EDITION.

PAVEMENT SECTION REQUIREMENTS

CONSTRUCTION OF ROADWAYS SHALL BE 12" OF STABILIZED SUBBASE WITH A LIMEROCK BEARING PATIO OF (LBR) 40 COMPACTED TO THE MODIFIED PROCTOR MAXIMUM DRY DENSITY OF 98% PER AASHTO T-180, 6" OF LIMEROCK BASE COURSE, (LBR) 100, COMPACTED TO THE MODIFIED PROCTOR MAXIMUM DRY DENSITY OF 98% PER AASHTO T-180 AND 2" TYPE S-111 OF RECYCLED ASPHALTIC CONCRETE SURFACE COURSE WITH A MINIMUM STABILITY OF 1500 LBS. SUBGRADE PREPARATION AND PAVEMENT INSTALLATION SHALL CONFORM TO FDOT STANDARDS AND SOILS REPORT RECOMMENDATIONS.

SIDEWALKS

SIDEWALKS ARE TO BE CONSTRUCTED IN THE AREA AS SHOWN ON THE CONSTRUCTION PLANS. THE 5' SIDEWALK SHALL BE CONSTRUCTED OF 4 INCHES OF CONCRETE WITH A 28 DAY COMPRESSION STRENGTH OF 2500 PSI. JOINTS SHALL BE EITHER TOOLED OR SAWCUT AT A DISTANCE OF 5' LENGTHS, HANDICAPPED RAMPS SHALL BE PROVIDED AT ALL INTERSECTIONS AND BE IN ACCORDANCE WITH STATE REGULATIONS FOR HANDICAP ACCESSIBILITY.

PAVEMENT MARKINGS/SIGNAGE

PAVEMENT MARKINGS AND SIGNAGE SHALL BE PROVIDED AS SHOWN ON THE CONSTRUCTION PLANS AND SHALL MEET THE REQUIREMENTS OF THE OWNER/OPERATOR. SIGNAGE SHALL BE IN CONFORMANCE WITH MUTCD (LATEST EDITION). A 48-HOUR PAVEMENT CURING TIME WILL BE PROVIDED PRIOR TO APPLICATION OF THE PAVEMENT MARKINGS. REFLECTIVE PAVEMENT MARKINGS SHALL BE INSTALLED IN ACCORDANCE WITH FDOT INDEX NO. 17352.

TRAFFIC CONTROL

AN MOT PLAN SHALL BE SUBMITTED TO THE INSPECTOR PRIOR TO COMMENCEMENT OF WORK. A MINIMUM OF 2-WAY, ONE LANE TRAFFIC SHALL BE MAINTAINED IN THE WORK SITE AREA. ALL CONSTRUCTION WARNING SIGNAGE SHALL BE IN PLACE PRIOR TO COMMENCEMENT OF CONSTRUCTION AND BE MAINTAINED THROUGHOUT CONSTRUCTION. ACCESS SHALL BE CONTINUOUSLY MAINTAINED FOR ALL PROPERTY OWNERS SURROUNDING THE WORK SITE AREA. LIGHTED WARNING DEVICES ARE TO BE OPERATIONAL PRIOR TO DUSK EACH NIGHT DURING CONSTRUCTION.

CURBING

CURBING SHALL BE CONSTRUCTED WHERE NOTED ON THE CONSTRUCTION PLANS. CONCRETE FOR CURBS SHALL BE DEPARTMENT OF TRANSPORTATION CLASS "1" CONCRETE WITH A 28 DAY COMPRESSION STRENGTH OF 2500 PSI. ALL CURBS SHALL HAVE SAW CUT CONTRACTION JOINTS AND SHALL BE CONSTRUCTED AT INTERVALS NOT TO EXCEED 10'-0" ON CENTER. CONSTRUCTION OF CURBS SHALL BE IN CONFORMANCE WITH FDOT STANDARD SPECIFICATIONS FOR ROAD AND BRIDGE CONSTRUCTION (1991) SECTION 520 AND DETAILS PROVIDED ON THE CONSTRUCTION PLANS.

R/W RESTORATION

ALL AREAS WITHIN THE RIGHT-OF-WAYS SHALL BE FINISH GRADED WITH A SMOOTH TRANSITION INTO EXISTING GROUND. ALL SWALES SHALL BE STABILIZED IMMEDIATELY AFTER FINAL GRADING. ALL DISTURBED AREAS SHALL BE RAKED CLEAN OF ALL LIMEROCK AND ROCKS AND SODDED AFTER FINAL GRADING IN ACCORDANCE WITH THE CONSTRUCTION PLANS PRIOR TO FINAL INSPECTION. ALL GRASSING (SEED OR SOD) SHALL BE MAINTAINED BY THE CONTRACTOR UNTIL FINAL ACCEPTANCE BY THE OWNER/OPERATOR.

SITE ACCESS

ALL ACCESS TO THE JOB SITE FOR CONSTRUCTION AND RELATED ACTIVITIES SHALL BE BY EXISTING STREETS AND ROADS, OR BY THE CONSTRUCTION EASEMENT AS APPROVED BY THE CITY OF CLERMONT.

POTABLE WATER/FIRE SYSTEMS

OWNER/OPERATOR

THE ENTITY THAT WILL OWN, OPERATE AND MAINTAIN THE WATER SYSTEM SHOWN ON THESE PLANS IS CITY OF CLERMONT. THE CONTRACTOR SHALL BE EXPECTED TO MEET ALL THE REQUIREMENTS OF THAT ENTITY, UNLESS OTHERWISE INDICATED ON PLANS.

LANDSCAPING

PROVIDE MINIMUM 5' SEPARATION FROM UTILITIES AND TREES WITH INVASIVE ROOT SYSTEMS.

PIPE MATERIALS

SHOP DRAWINGS SHALL BE SUBMITTED FOR ALL CITY INFRASTRUCTURE TO BE CONSTRUCTED. WATER SYSTEM SHOP DRAWINGS SHALL BE SUBMITTED TO THE ENGINEER AND SHALL MEET CITY SPECIFICATIONS.

POLYVINYL CHLORIDE PLASTIC PIPE (PVC) 4" THROUGH 12" SHALL BE MANUFACTURED IN ACCORDANCE WITH ANSI/AWWA C900 (LATEST EDITION) AND SHALL HAVE A MINIMUM WORKING PRESSURE OF 150 PSI AND A DR (DIMENSION RATIO) OF 18. ALL PVC PIPE SHALL BEAR THE NSF LOGO FOR POTABLE WATER. JOINTS SHALL BE OF THE PUSH-ON TYPE AND COUPLINGS CONFORMING TO ASTM D3139, DR18 PIPE.

DUCTILE IRON PIPE (DIP) SHALL BE STANDARD PRESSURE CLASS 350 IN SIZES 4" THROUGH 12" AND CONFORM TO ANSI/AWWA C150/A21.50 (LATEST EDITION). ALL DUCTILE IRON PIPE SHALL HAVE A STANDARD THICKNESS OF CEMENT MORTAR LINING AS SPECIFIED IN ANSI/AWWA C104/A21.4 (LATEST EDITION). PIPE JOINTS SHALL BE OF THE PUSH-ON RUBBER GASKET TYPE CONFORMING TO ANSI/AWWA C111/A21.11 (LATEST EDITION).

ALL PRESSURE PIPE UNDER ROADWAY SHALL BE DIP EXTENDING 5' FROM EDGE OF PAVEMENT.

3" METALLIC LOCATOR TAPE WITH LOCATOR WIRE SHALL BE INSTALLED ON ALL WATER MAINS PER DETAIL.

PIPE MATERIALS CONT.

PIPE SIZES GREATER THAN 12" BE SEPARATELY SPECIFIED ON THE PLANS; WITH THICKNESS CLASSES TO BE SHOWN BASED ON WORKING PRESSURES, PIPE DEPTH AND TRENCH CONDITIONS. FITTINGS FOR DUCTILE IRON PIPE AND PVC C-900 PIPE SHALL BE DUCTILE IRON AND SHALL CONFORM TO ANSI/AWWA C153/A21.10 (LATEST EDITION) AND SHALL BE CEMENT LINED IN CONFORMANCE WITH ANSI/AWWA C104/A21.4 (LATEST EDITION).

POLYETHYLENE WRAP USED FOR CORROSION PREVENTION ON DUCTILE IRON PIPE SHALL CONFORM TO THE REQUIREMENTS OF ANSI/ASTM D1248. THE MINIMUM NOMINAL THICKNESS SHALL BE 0.008 IN. (8 MILS). INSTALLATION OF POLY WRAP SHALL BE IN ACCORDANCE WITH AWWA C105. TRANSMISSION MAIN SHALL BE DIP RATED FOR 250 PSI.

VALVES

GATE VALVES SHALL BE RESILIENT SEAT AND SHALL CONFORM TO ANSI/AWWA C509.87 WITH HANDWHEEL OR WRENCH NUT, EXTENSION STEMS AND OTHER APPURTENANCES AS REQUIRED (OPERATION NUT TO BE WITHIN 3 FEET OF FINISH GRADE). MANUFACTURER'S CERTIFICATION OF THE VALVES COMPLIANCE WITH AWWA SPECIFICATION C509 AND TESTS LISTED THEREIN WILL BE REQUIRED. SEE CITY OF CLERMONT APPROVED PRODUCT LIST.

POTABLE WATER AND REUSE VALVES

ANY VALVE USED IN A POTABLE WATER OR REUSE WATER APPLICATION THAT IS 4" OR LARGER MUST BE A RESILIANT SEAT AND CONFORM TO ALL AWWA SPECIFICATIONS.

AIR RELEASE VALVES

AIR RELEASE VALVES SHALL BE PLACED AT HIGH POINTS OF THE TRANSMISSION MAIN TO PERMIT ESCAPE OF TRAPPED AIR. THE VALVE SIZE, LOCATION AND METHOD OF INSTALLATION SHALL BE INDICATED ON THE DRAWINGS OR AS DIRECTED BY THE ENGINEER. SEE CITY OF CLERMONT APPROVED PRODUCTS LIST.

VALVE BOXES

VALVE BOXES ON BURIED POTABLE WATER MAINS SHALL BE ADJUSTABLE, CAST IRON CONSTRUCTION, WITH MINIMUM INTERIOR DIAMETER OF 5" WITH COVERS CAST WITH THE INSCRIPTION IN LEGIBLE LETTERING ON TOP: WATER. BOXES SHALL BE SUITABLE FOR THE APPLICABLE SURFACE LOADING AND VALVE SIZE, AND SHALL BE MANUFACTURED BY MUELLER COMPANY, MODEL 10364, OR APPROVED EQUAL. VALVE BOX PADS SHALL BE 24"x24"x4" THICK CONCRETE WITH #4 REINFORCING BARS. PAD TO BE SET AT FINISHED GRADE WITH RECESSED DETECTOR WIRE CONDUIT PORT PER DETAIL. REUSE MAINS TO HAVE SQUARE TOP VALVE BOXES.

WATER SERVICES

UNLESS OTHERWISE NOTED IN THE PLANS, THE UTILITY COMPANY SHALL PROVIDE AND INSTALL WATER METERS. CONTRACTOR SHALL CONSTRUCT WATER SERVICE THROUGH THE CURB STOP AND SET METER BOXES TO FINISHED GRADE AS SHOWN ON THE WATER SYSTEM DETAIL SHEET. POLYETHYLENE (PE) PRESSURE PIPE FOR WATER SERVICES 1/2" THROUGH 3" SHALL CONFORM TO AWWA C901.88, MIN. 200 PSI, CTS 5100 (DR-9) ASTM D-2737, 200 PSI. THE SERVICE SHALL BE COMPLETE THROUGH THE CURB STOP AS SHOWN ON THE DETAIL SHEET AND SHALL BE OF THE TYPE REQUIRED FOR COMPATIBILITY WITH THE SERVICE LINES SPECIFIED, UTILITY COMPANY SHALL PROVIDE AND INSTALL IRRIGATION METERS. WHERE RECLAIM SERVICE IS NOT PROVIDED, CONTRACTOR SHALL CONSTRUCT IRRIGATION SERVICE THROUGH THE CURB STOP AND SET NEW BOXES TO FINISHED GRADE AS SHOWN ON THE WATER SYSTEM DETAIL SHEET. SEE CITY OF CLERMONT APPROVED PRODUCT LIST.

WATER SERVICES 2.5" AND LARGER

THE CONTRACTOR IS RESPONSIBLE FOR PROVIDING AND INSTALLING A NEPTUNE R450 METER WITH E-CODER REGISTER, 12795-220S1227 NEPTUNE R450 WALL MIU (CLERMONT SPECIAL) AND 12596-002 NEPTUNE WALL MIU ADAPTOR F/PIT STYLE REGISTER. THE ASSEMBLY SHALL BE ABOVE GROUND STYLE WITH BYPASS SET UP FOR METER TESTING. A STRAINER SHALL BE INSTALLED PRIOR TO THE METER AND AND SHALL BE FROM THE SAME MANUFACTURER AS THE WATER METER. INCLUDE SPOOL PIECES 5X THE DIAMETER UPSTREAM AND 10X THE DIAMETER DOWNSTREAM MINIMUM LENGTH. ISOLATION VALVES SHALL BE INSTALLED PRIOR TO THE METER AND ANOTHER ONE PAST THE METER TEST PORT AND BEFORE THE THE DOWNSTREAM BYPASS CONNECTION. BYPASS PIPING SHALL HAVE A LOCKABLE ISOLATION VALVE UNLESS IT IS UNDERGROUND.

MATERIALS AS REQUIRED BY THE CITY OF CLERMONT

THE CONTRACTOR SHALL CUT A "W" IN THE CURB TOP AT EACH WATER SERVICE AND A "V" AT ALL VALVE LOCATIONS. CUT W'S AND V'S SHALL BE HIGHLIGHTED WITH BLUE PAINT. SEE WATER SYSTEM DETAILS FOR OTHER SERVICE LOCATION AND MARKING REQUIREMENTS.

PIPE INSTALLATION

PIPE INSTALLATION OF PVC WATER MAIN SHALL BE IN CONFORMANCE WITH ASTM D2774 (LATEST EDITION). INSTALLATION OF DUCTILE IRON PIPE WATER MAIN SHALL BE IN CONFORMANCE WITH AWWA C600.87.

COMPACTED BACKFILL SHALL BE TO 98% MAXIMUM DENSITY AS DETERMINED BY AASHTO T-180 UNDER ALL PAVEMENTS WITH 12" MAXIMUM LIFT THICKNESS. OTHER COMPACTION OF BACKFILL SHALL BE TO 95% MAXIMUM DENSITY AS DETERMINED BY AASHTO T-180 WITH 12" MAXIMUM LIFT THICKNESS. SEE PIPE TRENCHING DETAILS.

MINIMUM COVER OVER ALL PIPE SHALL BE 36" FROM TOP OF PIPE TO FINISHED GRADE. SEE PLAN AND PROFILE SHEETS FOR REQUIRED DEPTH.

WATER MAINS ARE TO BE INSTALLED SO AS TO PROVIDE A MINIMUM VERTICAL CLEARANCE OF 12" OR A MINIMUM HORIZONTAL CLEARANCE OF 10' FROM ALL OTHER UTILITIES. IF THE MINIMUM CLEARANCE CAN NOT BE ACHIEVED, THEN DUCTILE IRON WATER MAIN SHALL BE SPECIFIED 10 FEET EITHER SIDE OF THE CROSSING. HORIZONTAL AND VERTICAL MINIMUM SEPARATION DISTANCE REQUIREMENTS BETWEEN WATER MAIN AND ALL OTHER UTILITIES SHALL COMPLY WITH 62-555.314 (1), (2), (3), (4) AND (5) FAC.

ALL WATER MAINS SHALL BE INSTALLED WITH RESTRAINED JOINT FITTINGS. NO CONCRETE THRUST BLOCKS TO BE USED.

ALL PLUGS, CAPS, TEES, BENDS, FIRE HYDRANTS, VALVES, ETC. SHALL BE PROVIDED WITH MEGALUG PIPE RESTRAINTS. FOR RESTRAINT CONSTRUCTION SPECIFICATIONS, REFER TO THE WATER SYSTEM DETAILS.

ALL VALVES TO BE RESTRAINED AS DEAD ENDS IN BOTH DIRECTIONS.

GENERAL NOTES AND DETAILS
REVISED
4-11-2016

No.	REVISIONS	DATE	BY
1	REVISED PER CITY COMMENTS	10/17/18	EPL

LINN ENGINEERING & DESIGN INC.
P.O. BOX 140024
ORLANDO, FL 32814
PHONE: 407-252-6433
clinn@linnengineering.com

DESIGN ENGINEER: CHAD S. LINN, P.E.
FLORIDA REGISTRATION NUMBER: 57524
SEAL

SCALE AS NOTED
DESIGNED BY EPL
DRAWN BY EPL
CHECKED BY EPL

CLERMONT GENERAL NOTES

CLERMONT COMMERCE CENTER
HANCOCK ROAD
CLERMONT FLORIDA
LAKE COUNTY FLORIDA

DATE 8/21/2018
PROJECT NO. 2600-17-300
SHEET NUMBER C2

Drawing name: \\cad-server\z\Projects\2600-MCDCO\17-300-Clermont- BTS\Cadd-Civil\Clermont C02 NOTES.dwg C2 CLERMONT GENERAL NOTES Nov 05, 2018 11:49am by: Eric

PIPE IDENTIFICATION

3" METALLIC LOCATOR TAPE SHALL BE BURIED IN THE WATER MAIN TRENCH 18" DIRECTLY ABOVE THE WATER MAIN. A CONTINUOUS COPPER DETECTOR WIRE SHALL BE ATTACHED AS SHOWN ON THE WATER DETAIL SHEET. WIRE CONNECTIONS (SPLICES) SHALL BE DONE WITH WIRE NUT AND GREASE FILLED PROTECTIVE CAP.

ALL PIPE AND PIPE FITTINGS SHALL BE COLOR CODED OR MARKED IN ACCORDANCE WITH SUB- PARAGRAPH 62-555.320(21)(b)3, F.A.C., USING BLUE AS A PREDOMINANT COLOR. (UNDERGROUND PLASTIC PIPE SHALL BE SOLID-WALL BLUE PIPE, SHALL HAVE A CO-EXTRUDED BLUE EXTERNAL SKIN OR SHALL BE WHITE OR BLACK PIPE WITH BLUE STRIPES INCORPORATED INTO, OR APPLIED TO, THE PIPE WALL; AND UNDERGROUND METAL OR CONCRETE PIPE SHALL HAVE BLUE STRIPES APPLIED TO THE PIPE WALL. PIPE STRIPED DURING MANUFACTURING OF THE PIPE SHALL HAVE CONTINUOUS STRIPES THAT RUN PARALLEL TO THE AXIS OF THE PIPE, THAT ARE LOCATED AT NO GREATER THAN 90-DEGREE INTERVALS AROUND THE PIPE, AND THAT WILL REMAIN INTACT DURING AND AFTER INSTALLATION OF THE PIPE. IF TAPE OR PAINT IS USED TO STRIPE PIPE DURING INSTALLATION OF THE PIPE, THE TAPE OR PAINT SHALL BE APPLIED IN A CONTINUOUS LINE THAT RUNS PARALLEL TO THE AXIS OF THE PIPE AND THAT IS LOCATED ALONG THE TOP OF THE PIPE; FOR PIPE WITH AN INTERNAL DIAMETER OF 24 INCHES OR GREATER, TAPE OR PAINT SHALL BE APPLIED IN CONTINUOUS LINES ALONG EACH SIDE OF THE PIPE AS WELL AS ALONG THE TOP OF THE PIPE. ABOVE GROUND PIPE SHALL BE PAINTED BLUE OR SHALL BE COLOR CODED OR MARKED LINE UNDERGROUND PIPE.) RHINO TRIVIEW FLEXMARKING POST SHALL BE PLACED ON ALL TRANSMISSION MAINS AT 500 FEET.

DISINFECTION AND TESTING

ALL PIPE SHALL BE DISINFECTED IN ACCORDANCE WITH AWWA STANDARD C651.86.

PVC WATER MAINS SHALL BE INSTALLED; PRESSURE AND LEAK TESTED IN ACCORDANCE WITH AWWA C605 AND DUCTILE IRON WATER MAINS IN ACCORDANCE WITH AWWA C600, [62-555.320(21)(B) 1 AND 62-555.330, F.A.C]. ALL INSTALLATION, TESTING AND FIELD PROCEDURES MUST BE PROVIDED AND MUST CONFORM TO THE APPLICABLE AWWA STANDARDS.

THE CONTRACTOR SHALL PROVIDE AT HIS OWN EXPENSE ALL NECESSARY TEST PUMPING EQUIPMENT, WATER, WATER METERS, PRESSURE GAUGES AND OTHER EQUIPMENT, MATERIAL AND FACILITIES REQUIRED FOR ALL HYDROSTATIC AND LEAKAGE TESTING. CONTRACTOR SHALL CONTACT THE ENGINEER, OWNER/OPERATOR AND CITY IN WRITTEN FORM, FORTY EIGHT (48) HOURS IN ADVANCE OF PROPOSED TESTING. THE CONTRACTOR SHALL PERFORM SATISFACTORY PRETESTING PRIOR TO NOTIFICATION.

THE WATER SYSTEM SHALL BE SOAK TESTED 24 HOURS @150 PSI AND TESTED FOR LEAKAGE AT 150 PSI FOR TWO (2) HOURS, WITH ALLOWABLE LEAKAGE IN ACCORDANCE WITH ABOVE STANDARDS.

CONTRACTOR SHALL OBTAIN A COPY OF THE FDEP WATER SYSTEM PERMIT AND PULL BACTERIOLOGICAL TEST SAMPLES FROM THE SAMPLE POINTS SPECIFIED IN THAT PERMIT. CONTINUITY TEST SHALL BE PERFORMED ON WIRE BY CONTRACTOR.

CONNECTIONS TO EXISTING WATER MAINS

PRIOR TO THE CONNECTION TO ANY EXISTING MAIN, THE PROPOSED WATER MAIN SHALL BE DISINFECTED, HAVE ENGINEER APPROVED PRESSURE TESTING AND HAVE FDEP CLEARANCE. REFER TO FDEP PERMIT FOR ANY ADDITIONAL REQUIREMENTS.

ASBUILT DRAWINGS

THE CONTRACTOR SHALL PROVIDE VERTICAL AND HORIZONTAL "ASBUILT" INFORMATION RELATIVE TO ALL CONSTRUCTED UTILITIES AND STRUCTURES. THREE SETS SHALL BE PROVIDED FOR REVIEW. ONCE APPROVED BY THE UTILITY, ONE REPRODUCIBLE SET SHALL BE PROVIDED.

AS-BUILT INFORMATION FOR THE WATER SYSTEM SHALL INCLUDE, BUT NOT BE LIMITED TO, THE FOLLOWING:

1. LOCATION OF ALL VALVES, FITTINGS, HYDRANTS AND SERVICES - HORIZONTAL AND VERTICAL.

2. LOCATION OF THE WATER MAIN TIED WITH COORDINATES FOR THE SUBDIVISION.

3. CERTIFICATION AS TO THE SYSTEM MEETING THE MINIMUM COVER REQUIREMENTS.

4. HORIZONTAL AND VERTICAL DATA FOR ANY CONSTRUCTION WHICH DEVIATES FROM THE APPROVED ENGINEERING PLANS.

5. UTILITY LOCATES ON SYSTEMS INSTALLED UNDER THIS CONTRACT SHALL REMAIN THE RESPONSIBILITY OF THE CONTRACTOR/DEVELOPER UNTIL ASBUILT DRAWINGS ARE REVIEWED AND APPROVED BY THE UTILITY.

SANITARY SEWER NOTES

1. ALL PRESSURE PIPE UNDER ROADWAY SHALL BE DIP EXTENDING 5' FROM EDGE OF PAVEMENT.

MAINS AND MANHOLES

1. ALL GRAVITY SANITARY SEWER MAINS, LATERALS, AND APPURTENANCES SHALL BE CONSTRUCTED OF SDR26 PVC PIPE MEETING ASTM 3034, AND SHALL HAVE A MINIMUM COVER OF THREE (3) FEET.

2. WHERE REQUIRED, MAINS SHALL BE CLASS 150 DUCTILE IRON PIPE (DIP) MEETING AWWA C150 AND C151. MAINS SHALL BE 60 MIL EPOXY COATED WITH POLYETHYLENE WRAP CONFORMING TO AWWA C105.

3. ALL PVC PIPE SHALL BEAR THE NSF-DW SEAL.

4. JOINTS SHALL BE INTEGRAL BELL ELASTOMERIC GASKET JOINTS MANUFACTURED IN ACCORDANCE WITH ASTM D3212 AND ASTM F477. APPLICABLE UNI-BELL PLASTIC PIPE ASSOCIATION STANDARD IS UNI-B-7.

5. ALL SANITARY MANHOLES SHALL BE PRECAST CONCRETE WITH A MINIMUM WALL THICKNESS OF FIVE (5) INCHES FOR INSIDE DIAMETER OF FOUR (4) FEET.

6. MANHOLES SHALL MEET ASTM C-478. RING AND COVER SHALL BE TRAFFIC BEARING H-20 CLASS 30 MEETING ASTM A-48.

7. INTERIOR AND EXTERIOR WALLS OF ALL MANHOLES SHALL HAVE A MINIMUM OF TWO (2) 8 MIL COATS OF AN APPROVED PROTECTIVE COAL TAR EPOXY.

8. ALL MAINS NOT LOCATED UNDER PAVEMENT SHALL BE MARKED BY A 3" METALLIC LOCATOR TAPE AND TRACER WIRE 18" ABOVE THE CENTERLINE OF PIPE. DROP MANHOLE IF INVERT DIFFERENCE IS GREATER THAN OR EQUAL TO TWO (2) FEET. 3" METALLIC LOCATOR TAPE SHALL BE BURIED IN THE WATER MAIN TRENCH 18" DIRECTLY ABOVE THE WATER MAIN. A CONTINUOUS COPPER DETECTOR WIRE SHALL BE ATTACHED AS SHOWN ON THE WATER DETAIL SHEET.

9. LINING IS REQUIRED OF ALL MANHOLES WITH AN INCOMING SLOPE GREATER THAN 5%. ANY MANHOLE WITH FORCE MAIN TIE IN MUST BE LINED. SEE CITY OF CLERMONT APPROVED PRODUCT LIST.

10. NO DROP SHALL BE GREATER THAN 15 FEET.

LATERALS

1. ALL SERVICE LATERALS AND FITTINGS SHALL BE A MINIMUM OF 6" IN DIAMETER.
2. ALL LATERALS SHALL TERMINATE WITH A 4" CLEAN-OUT AT THE PROPERTY LINE, AND AT A DEPTH TO FINAL GRADE OF 3 FEET. SEE DETAILS FOR LOCATION.
3. THE END OF EACH SERVICE CONNECTION SHALL BE MARKED WITH A 2"x2"x2" ABOVE GRADE WOODEN STAKE OR APPROVED MARKER AND CURB MARKED WITH A 'S'.

FORCEMAINS

1. FORCEMAINS SHALL BE CLASS 350 EPOXY 401 LINED DIP. DIP PIPE SHALL HAVE INTEGRAL BELL PUSH ON TYPE JOINTS CONFORMING TO ASTM D3139.

2. ALL FITTINGS SHALL BE MECHANICAL JOINT DUCTILE IRON WITH 250 PSI MINIMUM PRESSURE RATING. SUITABLE COUPLINGS COMPLYING WITH ASTM SPECIFICATIONS ARE REQUIRED FOR JOINING DISSIMILAR MATERIALS.

3. 3" METALLIC LOCATOR TAPE SHALL BE BURIED IN THE WATER MAIN TRENCH 18" DIRECTLY ABOVE THE WATER MAIN. A CONTINUOUS COPPER DETECTOR WIRE SHALL BE ATTACHED AS SHOWN ON THE WATER DETAIL SHEET.

4. ALL MAINS SHALL HAVE A MINIMUM COVER OF THREE (3) FEET.

5. ALL CONNECTIONS TO EXISTING SEWER FORCEMAINS SHALL BE ACCOMPLISHED WITH A WET TAP AND RESTRAINTS.

6. PROVIDE JOINT RESTRAINT AS SHOWN ON THE WATER DETAIL SHEET.

7. AIR RELEASE AND VACUUM VALVE PRODUCTS SHALL ADHERE TO CITY OF CLERMONT APPROVED PRODUCT LIST.

TESTING

1. SEWAGE COLLECTION SYSTEM
   A. ALL GRAVITY SEWER MAINS REQUIRE LOW PRESSURE AIR TESTING IN ACCORDANCE WITH THE LATEST UNI-BELL STANDARD FOR LOW PRESSURE AIR TESTS. AIR TESTS, AS A MINIMUM, SHALL CONFORM TO THE TEST PROCEEDURES DESRIBED IN ASTM SPECIFICATIONS, ASTM F1417 FOR PLASTIC PIPE.

   B. ALL SEWER MAINS AND LATERALS SHALL BE VIDEO INSPECTED BY A CITY APPROVED VENDOR.

   C. ALL MANHOLES SHALL BE INSPECTED FOR INFILTRATION, ALIGNMENT, FLOW CHANNEL CONSTRUCTION AND COAL TAR EPOXY PAINT THROUGHOUT.

   D. HYDRO-STATIC TESTS CONSISTING OF A HYDROSTATIC PRESSURE TEST AND HYDROSTATIC LEAKAGE TEST SHALL BE CONDUCTED ON ALL NEWLY INSTALLED SEWER FORCE MAIN SYSTEM PRESSURE PIPES AND APPURTENANCES IN ACCORDANCE WITH AWWA C600 OR M23 AS APPLICABLE. THE PRESSURE SHALL BE 150 PSI FOR TWO (2) HOURS.

   E. DEFLECTION TESTS ARE REQUIRED FOR ALL FLEXIBLE PIPE. TESTS SHALL BE PERFORMED WITHOUT MECHANICAL PULLING DEVICES.

TEMPORARY JUMPER CONNECTION NOTES

A TEMPORARY JUMPER CONNECTION IS REQUIRED AT ALL CONNECTIONS BETWEEN EXISTING ACTIVE WATER MAINS AND PROPOSED NEW WATER MAIN IMPROVEMENTS. THE DETAIL PROVIDED IS TO BE USED FOR FILLING ANY NEW WATER MAIN OF ANY SIZE FROM EXISTING ACTIVE WATER MAINS AND FOR FLUSHING OF NEW MAINS UP TO 8" DIAMETER (2.5 FPS MINIMUM VELOCITY) AND FOR TAKING BACTERIOLOGICAL SAMPLES FROM ANY NEW WATER MAIN OF ANY SIZE. THE JUMPER CONNECTION SHALL BE MAINTAINED UNTIL AFTER FILLING, FLUSHING, TESTING AND DISINFECTING OF THE NEW MAIN HAS BEEN SUCCESSFULLY COMPLETED AND CLEARANCE FOR USE HAS BEEN OBTAINED FROM THE FLORIDA DEPARTMENT OF ENVIRONMENTAL PROTECTION (FDEP) AND OTHER PERTINENT AGENCIES HAS BEEN RECEIVED BY THE CITY OF CLERMONT. THIS JUMPER CONNECTION SHALL ALSO BE USED TO MAINTAIN A MINIMUM LEVEL OF DISINFECTION AND UNTIL THE FDEP CLEARANCE LETTER IS OBTAINED AND THE LINES ARE PLACED INTO SERVICE.

ADEQUATE RESTRAINTS SHALL BE PROVIDED TEMPORARILY, AS REQUIRED.

PIPE AND FITTINGS USED FOR CONNECTING THE NEW PIPE TO THE EXISTING PIPE SHALL BE DISINFECTED PRIOR TO INSTALLATION IN ACCORDANCE WITH AWWA C651, 1992 EDITION. THE TAPPING SLEEVE AND THE EXTERIOR OF THE MAIN TO BE TAPPED SHALL BE DISINFECTED BY SPRAYING OR SWABBING PER SECTION II OF AWWA C651-92.

FLUSHING OF ALL WATER MAINS SAHLL BE DONE THROUGH THE TIE-IN VALVE UNDER CONTROLLED CONDITIONS BY THE CITY ONLY. FULL BORE FLUSH IS REQUIRED. THE FOLLOWING PROCEEDURES SHALL BE FOLLOWED:

A. THE TIE-IN VALVES SHALL BE OPERATED ONLY BY THE CITY AND PRESSURE TESTED IN THE PRESENCE OF THE CITY AND ENGINEER TO VERIFY WATER TIGHTNESS PRIOR TO TIE-IN. VALVES WHICH ARE NOT WATERTIGHT SHALL BE REPLACED OR A NEW VALVE INSTALLED IMMEDIATELY ADJACENT TO THE LEAKING VALVE.

B. THE TEMPORARY JUMPER CONNECTION SHALL BE CONSTRUCTED AS DETAILED. THE JUMPER CONNECTION SHALL BE USED TO FILL THE NEW WATER MAIN, FOR PROVIDING WATER FOR BACTERIOLOGICAL SAMPLING OF THE NEW MAIN AS REQUIRED BY THE FDEP PERMIT AND FOR MAINTAINING CHLORINE RESIDUALS IN THE MAINS.
   1. FLUSHING SHALL NOT BE ATTEMPTED DURING PEAK DEMAND HOURS OF THE EXISTING WATER MAIN.
   2. ALL DOWNSTREAM VALVES IN THE NEW SYSTEM MUST BE OPEN PRIOR TO THE CITY OPENING THE TIE-IN VALVE.
   3. PROVIDE FOR AND MONITOR THE PRESSURE AT THE TIE-IN POINT. THE PRESSURE IN THE EXISTING MAIN MUST NOT DROP BELOW 35 PSI.
   4. TIE-IN VALVE SHALL BE OPENED BY THE CITY A FEW TURNS ONLY, ENSURING A PRESSURE DROP ACROSS THE VALVE IS ALWAYS GREATER THAN 10 PSI.

C. THE TIE-IN VALVE SHALL BE LOCKED CLOSED BY THE CITY UNTIL THE FLUSHING BEGINS.

D. THE TIE-IN VALVE SHALL BE OPENED ONLY BY THE CITY FOR FLUSHING OF THE NEW MAIN. THE PROCEEDURE SHALL BE DONE BY THE CITY AND OBSERVED BY THE ENGINEER.

E. AFTER FLUSHING, THE TIE-IN VALVE SHALL BE CLOSED AND LOCKED IN THE CLOSE POSITION BY THE CITY. THE CONTRACTOR SHALL PROVIDE DOCUMENTATION DEMONSTRATING THAT THE RPZ BACK FLOW PREVENTION DEVICE HAS BEEN TESTED WITHIN ONE YEAR AT THE TIME OF INSTALLATION, AND IS IN GOOD WORKING ORDER AT THE TIME OF INSTALLATION. THE TEST SHALL BE PERFORMED BY A CERTIFIED BACK FLOW PREVENTION TECHNICIAN AS APPROVED BY THE CITY OF CLERMONT CROSS-CONNECTION CONTROL PROGRAM. A CERTIFICATE IS REQUIRED BY THE CITY.

EXCEPT AS REQUIRED TO FLUSH LINES TIE-IN VALVE SHALL REMAIN CLOSED AND SHALL BE LOCKED IN THE CLOSE POSITION BY THE CITY. THE TIE-IN VALVE SHALL REMAIN LOCKED CLOSED UNTIL THE NEW SYSTEM HAS BEEN CLEARED FOR USE BY FDEP AND ALL OTHER AGENCIES. UPON RECEIPT OF CLEARANCE FOR USE FROM FDEP AND ALL OTHER AGENCIES, THE CONTRACTOR SHALL REMOVE THE TEMPORARY JUMPER CONNECTION. THE CORPORATION STOPS ARE TO BE CLOSED AND PLUGGED WITH 2" BRASS PLUGS. THERE BE NO LEAKAGE.

ALL INSTALLATION AND MAINTENANCE OF THE TEMPORARY JUMPER CONNECTION AND ASSOCIATED BACK FLOW PREVENTION DEVICE, FITTINGS, VALVES, ETC., SHALL BE THE RESPONSIBILITY OF THE CONTRACTOR.

WATER METERS SHALL BE PAID FOR AT THE CITY HALL AND SHALL BE DELIVERED TO THE JOB SITE BY THE UTILITIES DEPARTMENT.

FIRE HYDRANTS

FIRE HYDRANTS SHALL CONFORM TO THE LATEST EDITION OF AWWA C502.85 AND SHALL BE FURNISHED COMPLETE WITH WRENCH AND OTHER APPURTENANCES. MANUFACTURER'S CERTIFICATION OF COMPLIANCE WITH AWWA C502 AND TESTS LISTED THEREIN WILL BE REQUIRED. ALL HYDRANTS SHALL BE BREAKAWAY TYPE, WITH THE BREAKAWAY SECTION LOCATED SLIGHTLY ABOVE THE FINISH GROUND LINE. HYDRANTS SHALL CONTAIN TWO, TWO AND ONE-HALF INCH (2-1/2") HOSE CONNECTIONS, AND ONE, FOUR AND ONE-HALF INCH (4-1/2") STEAMER CONNECTION WITH NATIONAL STANDARD FIRE HOSE COUPLING SCREW THREADS, FIVE AND ONE-QUARTER INCH (5-1/4") VALVE OPENING, SIX INCH (6") DIAMETER MECHANICAL JOINT INLET, ONE AND ONE-HALF INCH (1-1/2") PENTAGON OPERATING NUT. SHALL OPEN COUNTERCLOCKWISE. HYDRANT MUST BE PAINTED AT FACTORY BY THE MANUFACTURER AND SHALL BE PAINTED IN CONFORMANCE WITH CITY OF CLERMONT REQUIREMENTS (COLORS BASED ON DELIVERED FIRE FLOW). HYDRANTS SHALL BE MUELLER CENTRON (TRAFFIC MODEL A-423) & AMERICAN (B84B-5 TRAFFIC MODEL) OR SEE CLERMONT'S LIST OF APPROVED PRODUCTS VIA THE CITY'S WEBSITE. NO SUBSTITUTE. FIRE HYDRANTS TO BE THE BREAK AWAY TYPE WITH A CAST IRON DUCTILE IRON MECHANICAL JOINT HYDRANT TEE, WITH RESILIENT SEAT AND MECHANICAL JOINT GATE VALVE.

FIRE HYDRANTS CONT.

1. BLUE PAVEMENT REFLECTORS SHALL BE PLACED IN THE CENTERLINE OF THE DRIVING LANE CLOSEST TO AND DIRECTLY IN FRONT OF EACH FIRE HYDRANT.

2. A POST-CONSTRUCTION FIRE FLOW TEST SHALL BE CONDUCTED. HYDRANTS SHALL DELIVER THE REQUIRED GPM PER THE CITY OF CLERMONT LAND DEVELOPMENT REGULATIONS WITH A RESIDUAL PRESSURE OF 20 PSI. CONTRACTOR SHALL NOTIFY CITY OF CLERMONT ENGINEERING DEPARTMENT WHEN HYDRANTS ARE READY TO BE FLOW TESTED. FOR FIRE HYDRANTS LOCATED WITHIN THE CITY OF CLERMONT, CONNECTED TO THE CITY OF CLERMONT'S WATER SYSTEM, AND/OR LOCATED WITHIN CLERMONT FIRE DEPARTMENT'S PROTECTION AREA, THIS TEST SHALL BE CONDUCTED BY CITY OF CLERMONT PERSONNEL. THIS TEST SHALL BE PROVIDED BY THE CONTRACTOR FOR LOCATIONS NOT INCLUDED ABOVE. THIS TEST MAY BE WITNESSED BY THE OWNER/OPERATOR IF REQUESTED AT TIME OF NOTIFICATION THAT HYDRANTS ARE READY FOR FLOW TEST.

3. IF A PERMIT FOR THE WATER SYSTEM IS REQUIRED BY THE DEPARTMENT OF ENVIRONMENTAL PROTECTION (DEP), THE SYSTEM SHALL BE ACCEPTED AND APPROVED BY DEP PRIOR TO BEING PRESSURIZED OFF OF THE CITY SYSTEM AND PRIOR TO ANY FLOW TESTS BEING CONDUCTED.

4. FIRE HYDRANTS AND FIRE PROTECTION APPLIANCES SHALL BE KEPT ACCESSIBLE TO THE FIRE DEPARTMENT AT ALL TIMES. THE FOLLOWING CLEARANCES SHALL BE MAINTAINED FOR ALL FIRE HYDRANTS AND FIRE PROTECTION APPLIANCES. CLEAR PATH TO FRONT AND A 36" CLEAR SPACE SHALL BE MAINTAINED AROUND THE CIRCUMFERENCE OF FIRE HYDRANTS. NO PERSON SHALL PLACE OR KEEP ANY POST, FENCE, VEHICLE, GROWTH, VEGETATION, TRASH OR STORAGE OF OTHER MATERIALS THAT WOULD OBSTRUCT A FIRE HYDRANT OR FIRE PROTECTION APPLIANCE AND HINDER OR PREVENT ITS IMMEDIATE USE BY FIRE DEPARTMENT PERSONNEL. SUCH FIRE HYDRANT OR FIRE PROTECTION APPLIANCE SHALL BE KEPT READILY VISIBLE AT ALL TIMES.

5. FIRE HYDRANTS SHALL NOT BE LOCATED CLOSER THAN THREE (3) FEET TO OR MORE THAN TWENTY (20) FEET FROM THE EDGE OF A STREET, DRIVE OR OTHER ACCESSWAY. UNLESS OTHERWISE REQUESTED BY THE FIRE OFFICIAL, THE 4-1/2" CONNECTION SHALL FACE THE NEAREST ROADWAY, OR IF LOCATED WITHIN A COMPLEX PARKING AREA, SHALL FACE THE NEAREST TRAFFIC WAY. NO HYDRANT SHALL BE INSTALLED WHERE PEDESTRIAN OR VEHICULAR TRAFFIC WOULD INTERFERE WITH THE USE OF THE HYDRANT. THE STANDARD FIRE HYDRANT APPROVED FOR USE IN THE CITY CAN BE FOUND IN THE CITY'S LIST OF APPROVED PRODUCTS VIA THE CITY'S WEBSITE. THE CITY'S STANDARD FIRE HYDRANT DETAIL AND NOTES ARE AVAILABLE FROM THE CITY ENGINEER'S OFFICE AND MUST BE INCLUDED IN THE SITE PLANS. ALL FIRE HYDRANTS AND MAINS, INCLUDING THOSE PRIVATELY OWNED, THAT ARE CONNECTED TO THE CITY'S POTABLE WATER SYSTEM, SHALL CONFORM TO CITY STANDARDS.

6. A MINIMUM NUMBER OF FIRE HYDRANTS SHALL BE PROVIDED AND/OR AVAILABLE TO PROVIDE EQUAL TO OR GREATER THAN THE NEEDED FIRE FLOW FOR ALL BUILDINGS ON THE SITE BASED ON THE FOLLOWING CREDITS: HYDRANT(S) WITHIN 300 FEET OF THE BUILDING, 1,000 GPM CREDIT; HYDRANT(S) 301 TO 600 FEET, 670 GPM CREDIT; HYDRANT(S) 601 TO 1,000 FEET, 250 GPM CREDIT.

7. FIRE HYDRANTS THAT HAVE NOT BEEN TESTED AND PLACED INTO SERVICE MUST BE CLEARLY MARKED AS 'OUT OF SERVICE' USING INDUSTRY ACCEPTED METHODS (BAGGING, TAGGING, ETC).

CONNECTIONS TO CITY WATER MAINS

ALL DOUBLE DETECTOR CHECK VALVE ASSEMBLIES (DDCV) INSTALLED TO ISOLATE A PRIVATE FIRE SYSTEM SUPPLYING FIRE HYDRANTS FROM THE CITY'S POTABLE WATER SYSTEM SHALL HAVE TAMPER SWITCH DEVICES INSTALLED ON THE DDCV ASSEMBLY VALVES WHENEVER ANY AUTOMATIC FIRE SPRINKLER SYSTEM IS INSTALLED BEYOND THE DDCV. THESE TAMPER SWITCHES SHALL BE CONNECTED TO THE BUILDING FIRE ALARM SYSTEM FOR ALL INDIVIDUAL BUILDINGS PROTECTED BY A FIRE SPRINKLER SYSTEM.

FIRE DEPARTMENT CONNECTIONS

ANY FIRE DEPARTMENT CONNECTION SIAMESE (FDC) FOR FIRE SPRINKLER OR STANDPIPE SYSTEMS MUST BE WITHIN 100 FEET OF A FIRE HYDRANT. THE FDC MAY BE INSTALLED DIRECTLY ON THE DOUBLE DETECTOR CHECK VALVE BACK FLOW PREVENTOR AS LONG AS THE REQUIREMENT TO BE WITHIN 100 FEET OF A FIRE HYDRANT IS COMPLIED WITH. FIRE DEPARTMENT CONNECTIONS SHALL BE IDENTIFIED BY A SIGN THAT STATES, "NO PARKING FIRE DEPARTMENT CONNECTION" AND SHALL BE DESIGNED IN ACCORDANCE WITH FDOT STANDARDS FOR INFORMATION SIGNAGE. THE LOCATION OF ANY FDC MUST BE SHOWN ON THE SITE PLANS UTILITY SHEET. CLERMONT REQUIRES APPROVED LOCKING FDC CAPS.

DEDICATED FIRE MAINS

1. THE "POINT OF SERVICE" FOR ANY FIRE MAIN MUST BE CALLED OUT ON THE UTILITY SHEET OF THE SITE PLANS. THIS IS THE POINT WHERE A WATER LINE BECOMES DEDICATED TO ONLY FIRE PROTECTION, SUCH AS SUPPLYING ONLY A FIRE HYDRANT OR FIRE SPRINKLER SYSTEM, AND THERE IS NO POTABLE WATER SUPPLY COMING OFF OF THE WATER LINE BEYOND THIS POINT.
2. LABEL DEDICATED FIRE MAINS AT "FL" ON THE SUBMITTED PLANS.
3. FIRE MAINS WILL BE SEPARATELY PERMITTED AND INSPECTED BY THE CITY FIRE DEPARTMENT.

FIRE DEPARTMENT ACCESS

FIRE DEPARTMENT ACCESS ROADS SHALL BE PROVIDED AND MAINTAINED IN ACCORDANCE WITH THE FLORIDA FIRE PREVENTION CODE AND RULES ESTABLISHED BY THE CITY OF CLERMONT FOR EVERY FACILITY, BUILDING, OR PORTION OF A BUILDING HEREAFTER CONSTRUCTED OR RELOCATED. A FIRE DEPARTMENT ACCESS ROAD SHALL EXTEND TO WITHIN 50 FEET (15 m) OF AN EXTERIOR DOOR PROVIDING ACCESS TO THE INTERIOR OF THE BUILDING. FIRE DEPARTMENT ACCESS ROADS SHALL BE PROVIDED SUCH THAT IN ANY PORTION OF THE FACILITY OR ANY PORTION OF AN EXTERIOR WALL OF THE FIRST STORY OF A BUILDING IS LOCATED NOT MORE THAN 150 FEET (46 m) FROM FIRE DEPARTMENT ACCESS ROADS AS MEASURED BY A ROUTE APPROVED BY THE LOCAL FIRE OFFICIAL AROUND THE EXTERIOR OF THE BUILDING OR FACILITY (THE DISTANCE SHALL BE PERMITTED TO BE INCREASED TO 450 FEET WHEN BUILDINGS ARE PROTECTED WITH AN APPROVED AUTOMATIC FIRE SPRINKLER SYSTEM THAT IS INSTALLED IN ACCORDANCE WITH NFPA STANDARDS).

FIRE DEPARTMENT ACCESS ROADS SHALL HAVE AN UNOBSTRUCTED WIDTH OF NOT LESS THAN 20 FEET (6.1 m).

AN UNOBSTRUCTED VERTICAL CLEARANCE OF NOT LESS THAN 13 FEET 6 INCHES (4.1m), SHALL BE DESIGNED AND MAINTAINED TO SUPPORT THE IMPOSED LOADS OF FIRE APPARATUS (MINIMUM 32 TONS), AND SHALL BE PROVIDED WITH A SURFACE SUITABLE FOR ALL-WEATHER DRIVING CAPABILITIES. THE TURNING RADIUS OF A FIRE DEPARTMENT ACCESS ROAD SHALL BE AS APPROVED BY THE AHJ. DEAD-END FIRE DEPARTMENT ACCESS ROADS IN EXCESS OF 150 FEET (46 m) IN LENGTH SHALL BE PROVIDED WITH APPROVED PROVISIONS FOR THE TURNING AROUND OF FIRE APPARATUS. WHEN A BRIDGE IS REQUIRES TO BE USED AS PART OF FIRE DEPARTMENT ACCESS ROAD, IT SHALL BE CONSTRUCTED AND MAINTAINED IN ACCORDANCE WITH NATIONALLY RECOGNIZED STANDARDS. THE BRIDGE SHALL BE DESIGNED FOR A LIVE LOAD SUFFICIENT TO CARRY THE IMPOSED LOADS OF FIRE APPARATUS (MINIMUM 32 TONS). THE ANGLE OF APPROACH AND DEPARTURE FOR ANY MEANS OF FIRE DEPARTMENT ACCESS SHALL NOT EXCEED 1 FOOT DROP IN 20 FEET (0.3 m DROP IN 6 m), AND THE DESIGN LIMITATIONS OF THE FIRE APPARATUS OF THE FIRE DEPARTMENT SHALL BE SUBJECT TO APPROVAL BY THE AHJ. THE LOAD RATING OF FIRE DEPARTMENT ACCESS ROADS AND BRIDGES SERVING DETACHED ONE OR TWO-FAMILY OCCUPANSIES ONLY MAY BE DECREASED UPON APPROVAL BY THE LOCAL FIRE OFFICIAL.

THE REQUIRED WIDTH OF A FIRE DEPARTMENT ACCESS ROAD SHALL NOT BE OBSTRUCTED IN ANY MANNER, INCLUDING BY THE PARKING OF VEHICLES. MINIMUM REQUIRED WIDTHS AND CLEARANCES SHALL BE MAINTAINED AT ALL TIMES. ENTRANCES TO ROADS, TRAILS, OR OTHER ACCESSWAYS THAT HAVE BEEN CLOSED WITH GATES AND BARRIERS SHALL NOT BE OBSTRUCTED BY PARKED VEHICLES. FIRE LANE MARKINGS MUST BE INSTALLED IN ANY LOCATIONS WHERE VEHICLES MAY PARK AND BLOCK TRAFFIC WAYS OR FREE AND CLEAR ACCESS FOR FIRE AND EMERGENCY APPARATUS.

FIRE LANE MARKINGS ON THE PAVEMENT MUST BE IN DOT YELLOW AND INCLUDE A CROSSHATCH AREA THAT EXTENDS A MINIMUM OF THREE FEET OUT FROM THE CURB. ANY CURBS MUST ALSO BE PAINTED DOT YELLOW OR RED. MARKED TRAFFIC SURFACES MUST HAVE THE WORDS, FIRE LANE - NO PARKING, PAINTED ON THE SURFACE. THIS WORDING MUST REPEAT THE ENTIRE LENGTH OF THE FIRE LANE, AND BE SPACED NO MORE THAN 50 FEET APART. WORDING ON PAVED SURFACES MUST BE A MINIMUM OF 10" TALL. ANY REQUIRED FIRE LANES SHALL BE MARKED WITH SIGNS WITH THE WORDING, "NO PARKING FIRE LANE BY ORDER OF THE FIRE DEPARTMENT." SUCH SIGNS SHALL BE 12 INCHES BY 18 INCHES WITH A WHITE BACKGROUND AND RED LETTERS AND SHALL BE A MAXIMUM OF 7 FEET IN HEIGHT FROM THE ROADWAY TO THE BOTTOM PART OF THE SIGN. THE SIGNS SHALL BE WITHIN SIGHT OF THE TRAFFIC FLOW AND BE A MAXIMUM OF 50 FEET APART.

A 20' x 20' CROSS-HATCH AREA MUST BE INDICATED ON THE PAVEMENT IN FRONT OF AND CENTERED ON HYDRANTS ANY FIRE DEPARTMENT CONNECTIONS FOR FIRE SPRINKLER OR STANDPIPE SYSTEMS THAT ARE LOCATED ON BUILDINGS OR IN PARKING LOTS WHERE VEHICLES MAY PARK AND BLOCK CLEAR ACCESS TO THE CONNECTION. THE CROSS-HATCH AREA MUST INCLUDE WORDING AS SPECIFIED ABOVE. A SIGN INDICATING "NO PARKING FIRE DEPARTMENT CONNECTION" MUST BE INSTALLED IN THIS AREA.

THE CURB MUST BE PAINTED DOT YELLOW, FOR A LENGTH OF 30 FEET CENTERED ON ANY FIRE OR FIRE DEPARTMENT SIAMESE CONNECTIONS THAT ARE INSTALLED ALONG A PARKING LOT, DRIVE OR STREET TO PREVENT VEHICLES FROM PARKING WITHIN 15 FEET OF THE HYDRANT OR CONNECTION. WORDING MUST BE PAINTED ON CURBS IN THESE AREAS INDICATING "NO PARKING FIRE LANE" AND MUST BE A MINIMUM OF 3' TALL.

BUILDING MARKINGS

ADDRESS NUMERALS SHALL NOT BE LESS THAN THREE INCHES IN HEIGHT FOR RESIDENTIAL BUILDINGS, STRUCTURES OR PORTIONS THEREOF, AND AT LEAST SIX INCHES IN HEIGHT FOR ALL OTHER BUILDINGS, STRUCTURES OR PORTIONS THEREOF. ADDRESS NUMERALS SHALL BE ARABIC NUMERALS OR ALPHABET LETTERS, NO CURSIVE LETTERS.

COMMERCIAL BUILDINGS

"KEY LOCK BOX APPROVED BY A CITY FIRE OFFICIAL" WILL BE REQUIRED ON ALL COMMERCIAL BUILDINGS (NFPA 1, CODE CHAPTER 3-6 AS ADAPTED IN THE FLORIDA FIRE PREVENTION CODE THROUGH FLORIDA ADMINISTRATIRVE CHAPTER 4A-60.003, RULES OF THE STATE FIRE MARSHAL, AND AUTHORIZED BY FLORIDA STATUTES 633.0215, 633.025). THESE SHALL BE INSTALLED ON THE EXTERIOR WALL OF THE BUILDING WITHIN ONE FOOT OF THE LEFT SIDE OF THE MAIN PUBLIC ENTRANCE DOOR AT A HEIGHT OF SIX (6) FEET. IN THE CASE OF A MULTI-OCCUPANCY BUILDING, SUCH AS A ROW OF STORES, MULTI-OFFICE BUILDING, ETC., ONLY ONE KEY LOCK BOX PER BUILDING WILL BE REQUIRED UNLESS EXTENUATING CIRCUMSTANCES INDICATE THE NEED FOR ADDITIONAL LOCK BOXES. THIS BOX SHALL BE INSTALLED ON THE EXTERIOR WALL OF THE BUILDING WITHIN ONE FOOT OF THE LEFT END OF THE SIDE OF THE BUILDING CONTAINING THE MAIN PUBLIC ENTRANCE (AS YOU ARE FACING THE MAIN ENTRANCE) AT A HEIGHT OF SIX (6) FEET. IN THE CASE OF A MULTI-FAMILY COMPLEX, ONLY ONE KEY LOCK BOX WILL BE REQUIRED FOR THE COMPLEX UNLESS EXTENUATING CIRCUMSTANCES INDICATE THE NEED FOR ADDITIONAL KEY LOCK BOXES. THIS BOX SHALL BE LOCATED AT THE MAIN ENTRANCE TO THE CLUBHOUSE, INSTALLED AS INDICATED ABOVE FOR COMMERCIAL BUILDING

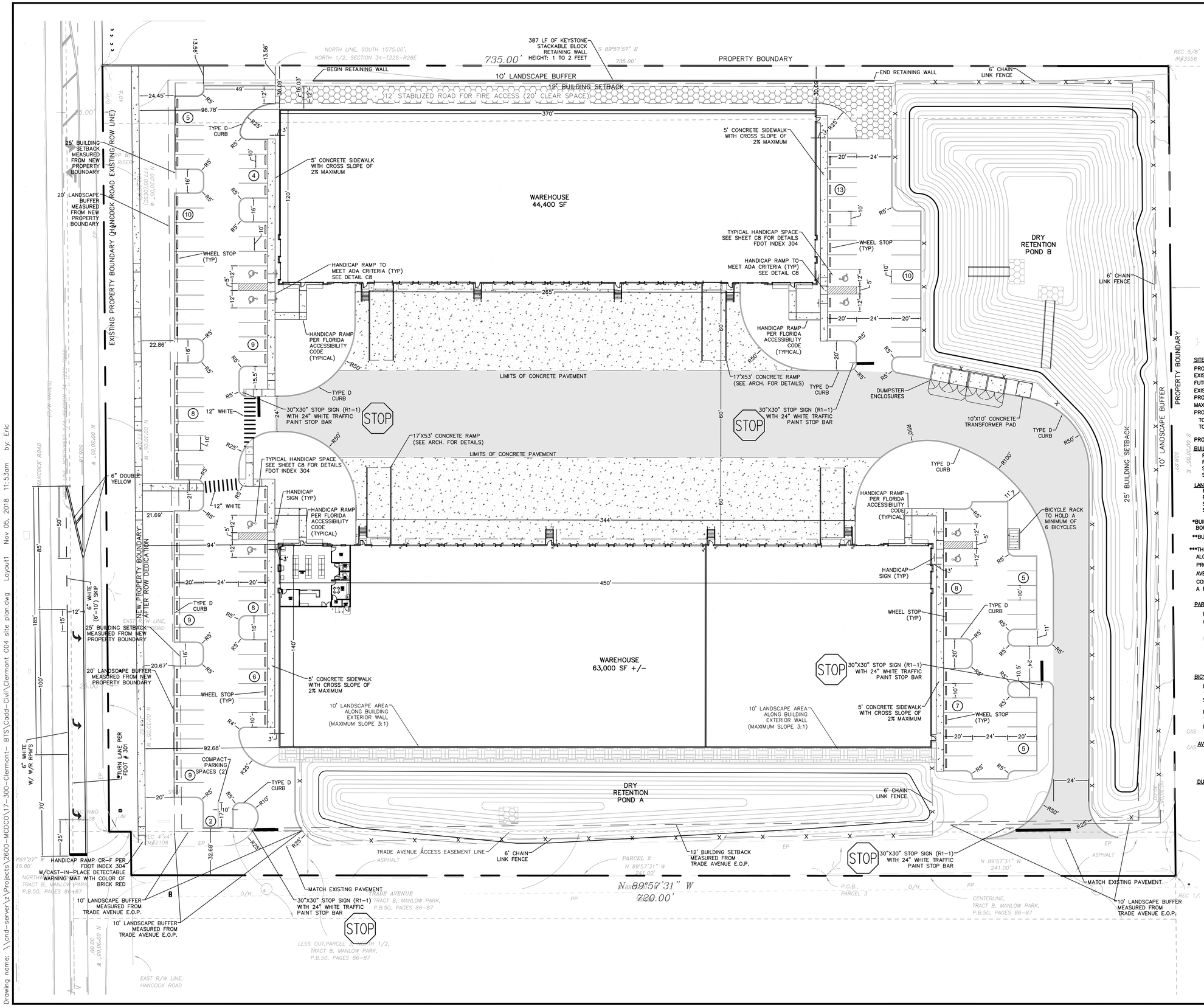

LEGEND

- LIGHT DUTY ASPHALT SEE PAVEMENT SECTION SHEET C12
- HEAVY DUTY ASPHALT SEE PAVEMENT SECTION SHEET C12
- CONCRETE SEE PAVEMENT SECTION SHEET C12

SITE DATA

PROJECT AREA:	409,828 SF / 9.40 ACRES
EXISTING ZONING:	M-I INDUSTRIAL
FUTURE LAND USE:	INDUSTRIAL
EXISTING USE:	VACANT
PROPOSED USE:	WAREHOUSE/OFFICE
MAXIMIUM IMPERVIOUS AREA:	80% / 327,862 SF / 7.53 ACRES
PROPOSED IMPERVIOUS AREA:	64% / 264,088 SF / 6.06 ACRES
TOTAL BUILDING AREA:	2.46 AC (107,400 SF)
TOTAL PAVEMENT/CONCRETE AREA:	3.60 AC (156,688 SF)
PROPOSED PERVIOUS AREA:	36% / 145,740 SF / 3.34 ACRES

BUILDING SETBACKS	REQUIRED
FRONT (WEST)*	25 FEET
REAR (EAST)	25 FEET
SIDE (NORTH)	12 FEET
SIDE (SOUTH)**	12 FEET

LANDSCAPE BUFFERS	
FRONT (WEST)*	20 FEET
REAR (EAST)	10 FEET
SIDE (NORTH)	10 FEET
SIDE (SOUTH)***	VARIES

*BUILDING SETBACK AND LANDSCAPE BUFFER MEASURED FROM NEW PROPERTY BOUNDARY AFTER ADDITIONAL 25 FEET OF HANCOCK ROAD ROW DEDICATION.

**BUILDING SETBACK MEASURED FROM TRADE AVENUE EDGE OF PAVEMENT.

***THE LANDSCAPE BUFFER WEST OF THE PROPOSED DRY RETENTION POND ALONG TRADE AVENUE AND THE LANDSCAPE BUFFER AREA EAST OF THE PROPOSED DRY RETENTION POND WERE MEASURED 10 FEET FROM THE TRADE AVENUE EDGE OF PAVEMENT. A LANDSCAPE AREA 10 FEET IN WIDTH WILL BE CONSTRUCTED ALONG THE SOUTH WALL OF THE SOUTH BUILDING IN LIEU OF A FORMAL LANDSCAPE BUFFER ALONG THE SOUTH PROPERTY BOUNDARY.

PARKING:

REQUIRED PARKING 1 SPACE PER 1,000 SQUARE FEET:

WAREHOUSE: $\frac{107,400}{1,000}$ = 108 REQUIRED PARKING SPACES

PARKING PROVIDED:

STANDARD 90' PARKING:	108
COMPACT 90' PARKING:	2
HANDICAP SPACES:	8
TOTAL SPACES PROVIDED:	118 PARKING SPACES

BICYCLE PARKING:

REQUIRED BICYCLE PARKING – 5% OF VEHICULAR PARKING FOR THE FIRST 100 PARKING SPACES AND 2% OF VEHICULAR PARKING FOR PARKING SPACES OVER 100 SPACES.

NUMBER OF PROVIDED VEHICULAR PARKING SPACES = 118 SPACES
100 SPACES X 5% + 18 SPACES X 2 % = 6 BICYCLE SPACES REQUIRED
PROVIDED = 6 BICYCLE SPACES

AVERAGE DAILY AND PEAK TRIPS:

ITE TRIP GENERATION MANUAL 9TH EDITION FOR WAREHOUSING:
WEEKDAY DAILY TRAFFIC = 3.56 TRIPS/1000 SF = 382 AVERAGE DAILY TRIPS
AM PEAK RATE = 0.30 TRIPS/1000 SF = 32 TRIPS
PM PEAK RATE = 0.32 TRIPS/1000 SF = 34 TRIPS

DUMPSTER REQUIRMENT:

REQUIRED DUMPSTERS: 1 DUMPSTER PER 30,000 SF
107,400 SF / 30,000 SF = 3.58 DUMPSTERS

PROVIDED DUMPSTERS: 4 DUMPSTERS

No.	REVISIONS	DATE	BY
1	REVISED PER CITY COMMENTS	10/17/18	EPL

LINN ENGINEERING & DESIGN INC.
P.O. BOX 140024
ORLANDO, FL 32814
PHONE: 407-252-6433
dlinn@linnengineering.com

DESIGN ENGINEER: CHAD S. LINN, P.E.
FLORIDA REGISTRATION NUMBER: 57524
SEAL

SCALE: AS NOTED
DESIGNED BY EPL
DRAWN BY EPL
CHECKED BY EPL

SITE PLAN

CLERMONT COMMERCE CENTER
HANCOCK ROAD
CLERMONT FLORIDA
LAKE COUNTY FLORIDA

DATE 8/21/2018
PROJECT NO. 2600-17-300
SHEET NUMBER C4

Drawing name: \\crd-server\z\Projects\2600-MCDCO\17-300-Clermont- BTS\Cadd-Civil\Clermont C04 site plan.dwg Layout1 Nov 05, 2018 11:53am by: Eric

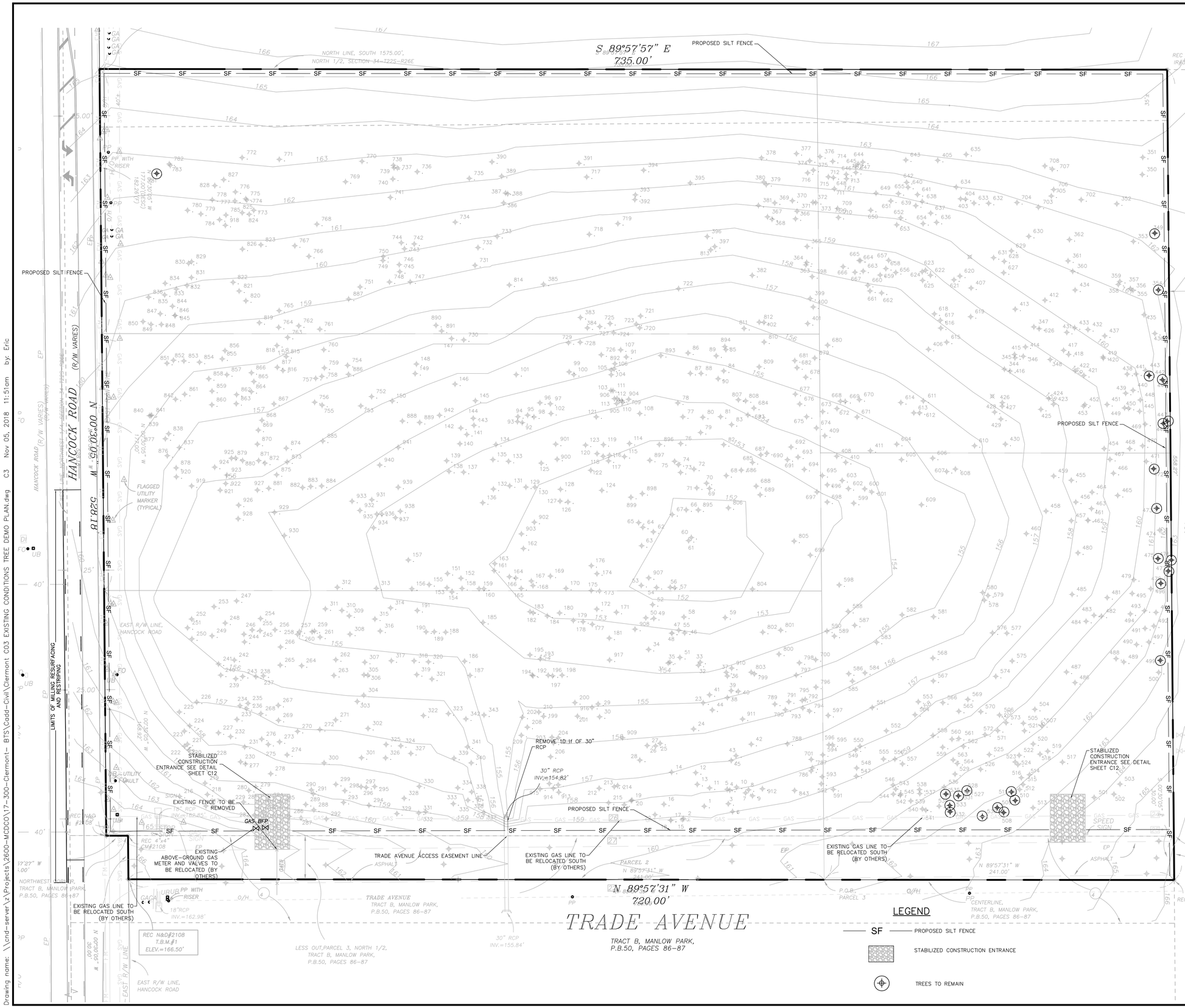

0 30 60
SCALE AS SHOWN

TREES TO BE REMOVED

1 17 oak	201 6 pine	401 6 oak	601 7 oak
2 6 oak	202 7 oak	402 6 pine	602 9 pine
3 12 pine	203 7 oak	403 9 pine	603 6 oak
4 10 oak	204 11 oak	404 9 pine	604 9 pine
5 8 pine	205 7 pine	405 14 pine	605 9 pine
6 6 oak	206 13pine	406 14 pine	606 8 pine
7 6 oak	207 12 pine	407 14 oak	607 7+21 ash
8 9 pine	208 8 pine	408 10 pine	608 6 ash
9 12 oak	209 10 pine	409 10 pine	609 7 oak
10 7 oak	210 6 pine	410 10 pine	610 9 pine
11 10 oak	211 15 oak	411 9 pine	611 8 pine
12 12 oak	212 13 pine	412 10 pine	612 8 pine
13 12 pine	213 8 pine	413 9 pine	613 8 pine
14 12+12 oak	214 7 oak	414 9 pine	614 8 pine
15 14 pine	215 15 oak	415 14 pine	615 9 oak
16 12 pine	216 10 pine	416 12 pine	616 8 oak
17 6 oak	217 10 oak	417 10 pine	617 7 oak
18 7 oak	218 13 oak	418 8 pine	618 6 oak
19 15 oak	219 13 pine	419 14 pine	619 12 pine
20 12 oak	220 8 oak	420 8 ash	620 8 oak
21 9 pine	221 10 oak	421 9 pine	621 7 oak
22 8 oak	222 12 oak	422 9 pine	622 13 oak
23 11 oak	223 10 oak	423 9 pine	623 7 oak
24 6 oak	224 9 oak	424 9 pine	624 7 oak
25 12 oak	225 10 oak	425 8+8 ash	625 6 oak
26 14 pine	226 15 pine	426 9 pine	626 8 oak
27 12 pine	227 10 oak	427 9 pine	627 8 oak
28 12 pine	228 14 pine	428 9 oak	628 6 oak
29 12 pine	229 11 oak	429 8+8 oak	629 9 pine
30 8 pine	230 11 pine	430 12 pine	630 8 oak
31 6 pine	231 12 pine	431 8 oak	631 8 oak
32 12 oak	232 6 oak	432 12 pine	632 7 oak
33 10 pine	233 6 oak 6 pine	433 8 pine	633 10 pine
34 9 oak	234 9 pine	434 8 oak	634 8+9 oak
35 12 pine	235 11 pine	435 10+10 ash	635 8 oak
36 12 oak	236 6 oak	436 12 pine	636 8 oak
37 12 oak	237 8 oak	437 8 pine	637 6 oak
38 6 oak	238 10 pine	438 8 pine 8 ash	638 13 oak
39 6 oak	239 10 pine	439 6+6 oak	639 10 oak
40 6 oak	240 8 oak	440 8 oak	640 12 oak
41 6 oak	241 11 pine	441 6 oak	641 9 pine
42 12 pine	242 12 oak		642 10 oak
43 8 oak	243 8 oak	443 8 pine	643 14 ash
44 6 oak	244 11 oak		644 7 oak
45 6 oak	245 12 pine	445 8 pine	645 7 oak
46 10 pine	246 8 oak		646 7 oak
47 10 pine	247 20 oak		647 7 oak
48 10 pine	248 14 pine	448 10 pine	648 7 oak
49 9 pine	249 14 oak	449 6 oak	649 8 oak
50 9 pine	250 10+12 oak	450 8 oak	650 8 oak
51 9 oak	251 9 oak	451 12 oak	651 7 oak
52 6 oak	252 18 pine	452 10 pine	652 7 oak
53 6 oak	253 18 oak	453 9 pine	653 6 oak
54 6 oak	254 10 pine	454 8 pine	654 6 oak
55 6 oak	255 9 pine	455 12 pine	655 12 oak
56 7 oak	256 9 pine	456 8 oak	656 8 oak
57 10 oak	257 12 pine	457 6 oak	657 6 oak
58 9 oak	258 11 oak	458 6 oak	658 6 oak
59 9 pine	259 10 oak 11 pine	459 6 oak	659 7 oak
60 7 ash	260 10 pine	460 10 oak	660 6 oak
61 9 oak	261 8 oak	461 6 oak	661 6 oak
62 10 pine	262 9 pine	462 6 oak	662 7 oak
63 9 oak	263 10 pine 14 oak	463 6 oak	663 7 oak
64 8 oak	264 8 oak	464 8 pine	664 7 oak
65 8 oak	265 9 oak	465 6 oak	665 7 oak
66 6 oak	266 9 oak	466 6 ash	666 8 oak
67 6 oak	267 9 oak	467 10 pine	667 6 oak
68 6 oak	268 12 pine	468 6+6+6 oak	668 7 pine
69 10 oak	269 9 oak	469 6 ash	669 8 oak
70 9 ash	270 9+10 oak	470 12 pine	670 10 pine
71 6 oak	271 10 pine	471 12 palm	671 12 pine
72 7 oak	272 10 oak		672 6 ash
73 7 oak	273 10 oak		673 6 pine
74 6 oak	274 6 oak	474 9 pine	674 6 ash
75 9 pine	275 9 pine		675 9 pine
76 9 pine	276 10 oak		676 10 pine
77 7 pine	277 11 pine		677 12 pine
78 12 pine	278 6 oak		678 6 oak
79 11 pine	279 6 oak	479 12 ash	679 8 pine
80 9 pine	280 6 pine	480 6 ash	680 6 oak
81 9 pine	281 15 oak	481 6 oak	681 6 oak
82 9 pine	282 6 oak	482 14 oak	682 6 oak
83 6+7+8 ash	283 6 oak	483 12 oak	683 10 pine
84 7 oak	284 8 oak	484 12 ash	684 6 ash
85 6 oak	285 10+13 oak	485 9+9+9 oak	685 10 pine
86 8 pine	286 8+10 oak	486 16 oak	686 6 oak
87 9 pine	287 8 oak	487 18 oak	687 6 oak
88 9 pine	288 10+9 oak	488 6 oak	688 6 oak
89 10 oak	289 9 oak	489 6+8 oak	689 8 pine
90 6 oak	290 6 oak	490 12+12 oak	690 6 oak
91 7 pine	291 8 oak	491 10 pine	691 14 pine
92 11 oak	292 8 oak	492 8 pine	692 6 pine
93 11 oak	293 10 pine	493 8 pine	693 8 pine
94 11 pine	294 18 oak	494 6 ash	694 6 oak
95 10 oak	295 12 pine	495 6 oak	695 6 oak
96 11 pine	296 9 pine	496 6 oak	696 6 oak
97 11 pine	297 21 oak	497 14 oak	697 10 pine
98 11 pine	298 10 oak	498 12 pine	698 6 pine
99 15oak	299 7 oak		699 6 oak
100 11 pine	300 10 pine	500 6 pine	700 12 pine
101 12 pine	301 10 pine	501 8 pine	701 6 oak
102 11 oak	302 8 oak	502 8 oak	702 6 oak
103 12 oak	303 8 oak 11 pine	503 12 oak	703 8 pine
104 9 pine	304 8+10+10+10 oak	504 9 pine	704 9 oak
105 7 oak	305 9 pine	505 9+12+12 oak	705 6 oak
106 8 oak	306 11 pine	506 12 pine	706 7 oak
107 7 pine	307 10 pine	507 10 oak	707 6 oak
108 10 pine	308 12 pine		708 7 oak
109 12 pine	309 6 oak		709 6 oak
110 15 oak	310 8 oak		710 6 oak
111 10 oak	311 11 oak		711 6 oak
112 10 pine	312 10 pine	512 6 pine	712 6 oak
113 11 oak	313 10 pine	513 6 oak	713 6 oak
114 12 oak	314 9 oak	514 20 oak	714 6 oak
115 10 oak	315 10+14 pine	515 8 pine	715 6 oak
116 11 pine	316 12 pine	516 14 oak	716 6 oak
117 7 oak	317 10 pine	517 8 oak	717 6 oak
118 11 oak	318 10 pine	518 8 oak	718 7 oak
119 12pine	319 10 pine	519 8 oak	719 8 oak
120 10 pine	320 9 oak	520 8 oak	720 7 oak
121 12 pine	321 11 pine	521 8+12 oak	721 7 oak
122 8+8 oak	322 12 pine	522 7 ash	722 7 ash
123 11 pine	323 12 pine	523 7 oak	723 6 oak
124 13 pine	324 10+12 pine	524 10 pine	724 6 oak
125 6 oak	325 10 pine	525 6 pine	725 6 oak
126 8 pine	326 10 pine	526 12 oak	726 6 oak
127 10 pine	327 12 pine	527 10 pine	727 7 oak
128 13 pine	328 18 oak		728 6 oak
129 8 pine	329 9+15 oak	529 10 oak	729 6 ash
130 8 pine	330 12 pine		730 7 oak
131 10 pine	331 9 oak		731 8 oak
132 12 pine	332 6 oak		732 7 oak
133 12 pine	333 8 oak		733 7 oak
134 12 pine	334 9 pine	534 9 oak	734 13 oak
135 8 oak	335 8+8+12 oak		735 7 oak
136 10 pine	336 10 oak	536 9 pine	736 7 ash
137 7 oak	337 9 oak	537 8 oak	737 12 oak
138 7 oak	338 10 oak	538 8 pine	738 9 oak
139 12 pine	339 10 pine	539 9 oak	739 7 oak
140 11 pine	340 12 pine	540 7 oak	740 13 oak
141 6 oak	341 10 oak	541 7 oak	741 13 oak
142 6 oak	342 10 pine	542 7 oak	742 6 oak
143 9 oak	343 10 pine	543 6 oak	743 6 oak
144 12 pine	344 12 pine	544 7 oak	744 6 oak
145 8 oak	345 12 pine	545 7 oak	745 8 oak
146 8 oak	346 12 pine	546 6 oak	746 6 oak
147 9 oak	347 18 oak	547 6 oak	747 7 oak
148 8 oak	348 12 pine	548 6 pine	748 6 oak
149 7 oak		549 8 pine	749 6 oak
150 7 oak	350 6 oak	550 9 pine	750 6 oak
151 7 pine	351 14 pine	551 10 pine	751 6 oak
152 8 oak	352 8 oak	552 10 oak	752 7 pine
153 14 pine	353 8 oak	553 13 pine	753 9 oak
154 6 oak		554 7 pine	754 6 oak
155 8 oak	355 6 ash	555 9 pine	755 6 oak
156 10 pine	356 10 ash	556 7 oak	756 7 pine
157 10 pine	357 10 ash	557 9 ash	757 9 oak
158 6 pine	358 6 ash	558 12 oak	758 12 oak
159 10 pine	359 12 pine	559 9 pine	759 7+7 oak
160 10 oak	360 8 oak	560 6 oak	760 7 oak
161 16 oak	361 6 oak	561 6 oak	761 7 oak
162 8 oak	362 12 ash	562 6 oak	762 8 oak
163 8 oak	363 10 oak	563 6 oak	763 7 oak
164 8 pine	364 8 oak	564 7 oak	764 7 oak
165 13 pine	365 8 oak	565 7 pine	765 7 oak
166 11 pine	366 10 oak	566 7 oak	766 6 oak
167 8 oak	367 10 oak	567 8 ash	767 6 oak
168 10 oak	368 8 oak	568 8 oak	768 7 oak
169 13 pine	369 6 oak	569 6 oak	769 7+7 oak
170 10 pine	370 8 oak	570 9 oak	770 6 oak
171 8 oak	371 8 oak	571 7 oak	771 10 oak
172 6 oak	372 8 oak	572 7 oak	772 6 ash
173 12 pine	373 8 oak	573 7 oak	773 6 oak
174 12 oak	374 10 oak	574 7 oak	774 7 oak
175 10 oak	375 6 oak	575 8 oak	775 6 oak
176 12oak	376 6 oak	576 6 pine	776 6 oak
177 13 pine	377 6 oak	577 9 oak	777 6 oak
178 15 pine	378 6 oak	578 8 oak	778 7 oak
179 11 pine	379 6 oak	579 8 oak	779 8+6 oak
180 11 pine	380 6 oak	580 7 ash	780 7+6 oak
181 11 pine	381 6 oak	581 7 oak	
182 9 pine	382 6+8 oak	582 8 pine	782 7 oak
183 12 pine	383 6 oak	583 6 oak	783 8+7 oak
184 11 pine	384 6 oak	584 6 oak	784 7 oak
185 15 oak	385 10 oak	585 8+7 oak	785 7+6 oak
186 10 pine	386 10 oak	586 10 pine	786 6 oak
187 13 pine	387 6 pine	587 6 pine	787 12 oak
188 10 pine	388 8 oak	588 8 pine	788 12 pine
189 16 pine	389 6 oak	589 6+6 ash	789 8 pine
190 10 oak	390 6+6 oak	590 9 pine	790 6 oak
191 10 pine	391 14 oak	591 13 pine	791 6 oak
192 10 pine	392 8 oak	592 6 oak	792 9 pine
193 10 oak	393 8 oak	593 8 oak	793 8 pine
194 9 pine	394 8 oak	594 13 pine	794 9 pine
195 9 oak	395 6 oak	595 6 pine	795 6 ash
196 7 oak	396 6 oak	596 13 pine	796 8+6 ash
197 7 pine	397 8 oak	597 13 pine	797 6 pine
198 7 pine	398 6 oak	598 8 oak	798 10 pine
199 8 pine	399 9 oak	599 8 pine	799 9 pine
200 8 oak	400 6 oak	600 6 pine	800 6 ash

801 9 pine			
802 10 pine			
803 10 pine			
804 10 ash			
805 7 pine			
806 7 pine			
807 7 pine			
808 7 pine			
809 6 oak			
810 7 oak			
811 6 oak			
812 6 pine			
813 6 oak			
814 6 oak			
815 6+7 oak			
816 6 oak			
817 6 oak			
818 7 pine			
819 6 ash			
820 6 oak			
821 9+9 oak			
822 6 oak			
823 12 oak			
824 6 oak			
825 6 oak			
826 6+6 oak			
827 8 oak			
828 8 oak			
829 6 oak			
830 6+8 oak			
831 6 oak			
832 8 oak			
833 9 oak			
834 7 oak			
835 13 oak			
836 7+6 oak			
837 14 pine			
838 12 oak			
839 6 oak			
840 9 oak			
841 9 oak			
842 9 pine			
843 6 pine			
844 6 oak			
845 7 oak			
846 6 oak			
847 7 oak			
848 7 oak			
849 6 oak			
850 8 oak			
851 8 pine			
852 8 pine			
853 8 pine			
854 7 pine			
855 8 oak			
856 8 oak			
857 7 ash			
858 7 pine			
859 7 oak			
860 9 pine			
861 6 oak			
862 6 oak			
863 7 oak			
864 6 oak			
865 7 oak			
866 6 oak			
867 9 oak			
868 9 pine			
869 8 oak			
870 8 pine			
871 7 pine			
872 8 pine			
873 9 pine			
874 8 pine			
875 6+6 oak			
876 6 oak			
877 6 oak			
878 9 oak			
879 6 oak			
880 8 pine			
881 6 oak			
882 7 pine			
883 8 pine			
884 9 pine			
885 6 oak			
886 6 oak			
887 6 oak			
888 8 ash			
889 7 oak			
890 6 oak			
891 8 oak			
892 6 oak			
893 9 pine			
894 6 oak			
895 12 pine			
896 9 pine			
897 6 pine			
898 8 pine			
899 6 oak			
900 10 pine			
901 6 oak			
902 6 oak			
903 7 pine			
904 9 oak			
905 6 oak			
906 7 pine			
907 6 oak			
908 12 pine			
909 8 ash			
910 10+8 oak			
911 6 oak			
912 16 palm			
913 10 pine			
914 10 pine			
915 10 pine			
916 7 oak			
917 8 pine			
918 6 oak			
919 6 oak			
920 7+8 oak			
921 10 pine			
922 8 oak			
923 12 oak			
924 8 pine			
925 14 oak			
926 6 oak			
927 7 pine			
928 7 oak			
929 8 pine			
930 6 oak			
931 12 pine			
932 6 oak			
933 7 oak			
934 9 oak			
935 8 oak			
936 7 oak			
937 7 oak			
938 9 pine			
939 9 pine			
940 7 pine			
941 9+16 oak			
942 6 ash			

TREES TO REMAIN

349 6 oak			
354 12 pine			
442 18 oak			
443 7 ash			
446 8 oak			
447 12 pine 10 oak			
472 14 oak			
473 10 oak			
475 12+12 oak			
476 6 oak			
477 8 oak			
478 8 oak			
499 6 oak			
508 18 oak			
509 22 oak			
510 6 oak			
511 8 oak			
528 8 oak			
530 8 oak			
531 7 ash			
532 7 oak			
533 7 oak			
535 6 oak			
781 7 oak			

LEGEND

SF	PROPOSED SILT FENCE
	STABILIZED CONSTRUCTION ENTRANCE
	TREES TO REMAIN

No.	REVISIONS	DATE	BY
1	REVISED PER CITY COMMENTS	10/17/18	EPL

LINN ENGINEERING & DESIGN INC.
P.O. BOX 140024
ORLANDO, FL 32814
PHONE: 407-252-6433
clinn@linnengineering.com

DESIGN ENGINEER: CHAD S. LINN, P.E.
FLORIDA REGISTRATION NUMBER: 57524
SEAL

SCALE AS NOTED
DESIGNED BY EPL
DRAWN BY EPL
CHECKED BY EPL

EXISTING CONDITION AND DEMOLITION PLAN

CLERMONT COMMERCE CENTER
HANCOCK ROAD
CLERMONT FLORIDA

LAKE COUNTY FLORIDA

DATE 8/21/2018
PROJECT NO. 2600-17-300
SHEET NUMBER C3

Drawing name: \\cnd-server\z\Projects\2600-MCDCO\17-300-Clermont- BTS\Cadd-Civil\Clermont C03 EXISTING CONDITIONS TREE DEMO PLAN.dwg C3 Nov 05, 2018 11:51am by: Eric

STRUCTURE TABLE

D1	TYPE "C" INLET PER FDOT INDEX #232 TOP= 161.25 INV= 155.54
D2	TYPE "C" INLET PER FDOT INDEX #232 TOP= 158.75 INV= 154.10
D3	TYPE "C" INLET PER FDOT INDEX #232 TOP= 161.67 INV= 155.96
D4	TYPE "D" INLET PER FDOT INDEX #232 TOP= 160.15 N INV= 154.95 W INV= 153.78 S INV= 155.14 E INV= 153.24
D5	TYPE "D" INLET PER FDOT INDEX #232 TOP= 159.00 W INV. = 151.67 E INV = 150.84
D6	TYPE "D" INLET PER FDOT INDEX #232 TOP= 159.00 W INV = 150.84 E INV 150.01
D7	TYPE "D" INLET WITH ALT "J" BOTTOM PER FDOT INDEX #232 TOP= 159.00 W INV = 150.01 N INV= 149.51
D8	TYPE "D" INLET WITH ALT "J" BOTTOM PER FDOT INDEX #232 TOP= 161.18 S INV= 148.34 E INV = 147.96
D9	TYPE "C" INLET PER FDOT INDEX #232 TOP= 161.58 INV= 155.87
D10	TYPE "C" INLET PER FDOT INDEX #232 TOP= 160.67 S INV= 155.21 N INV 154.96
D11	TYPE "MES" 5:1 PER FDOT INDEX # 272 INV= 154.72
D12	TYPE "MES" 5:1 PER FDOT INDEX # 272 INV= 147.58
D13	TYPE "MES" 5:1 PER FDOT INDEX # 272 INV= 155.84

No.	REVISIONS	DATE	BY
1	REVISED PER CITY COMMENTS	10/17/18	EPL

LINN ENGINEERING & DESIGN INC.
P.O. BOX 140024
ORLANDO, FL 32814
PHONE: 407-252-6433
clinn@linnengineering.com

DESIGN ENGINEER: CHAD S. LINN, P.E.
FLORIDA REGISTRATION NUMBER: 57524
SEAL

SCALE AS NOTED
DESIGNED BY EPL
DRAWN BY EPL
CHECKED BY EPL

PAVING, GRADING AND DRAINAGE PLAN

CLERMONT COMMERCE CENTER
HANCOCK ROAD
CLERMONT FLORIDA
LAKE COUNTY FLORIDA

DATE 8/21/2018
PROJECT NO. 2600-17-300
SHEET NUMBER C5

Drawing name: \\cnd-server\z\Projects\2600-MCDCO\17-300-Clermont- BTS\Cadd-Civil\Clermont C05 PGD.dwg PGD Nov 05, 2018 11:55am by: Eric

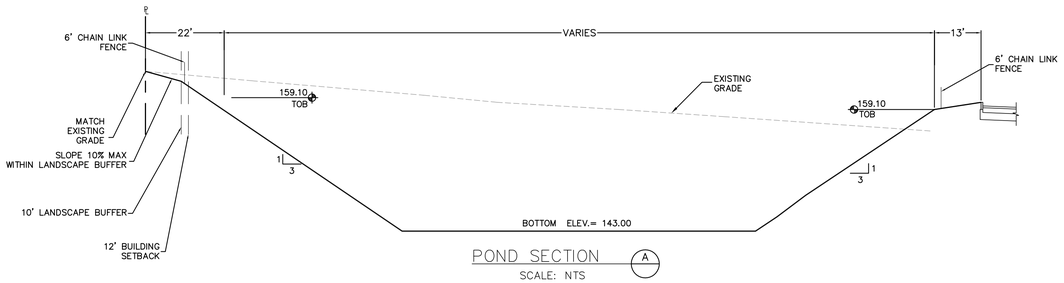

POND SECTION (A)
SCALE: NTS

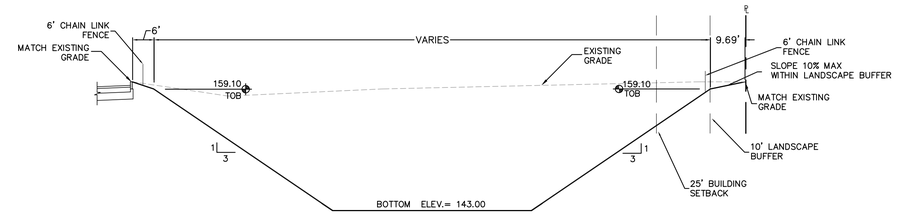

POND SECTION (B)
SCALE: NTS

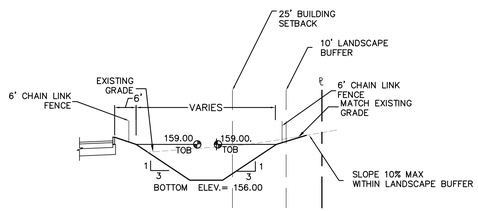

POND SECTION (C)
SCALE: NTS

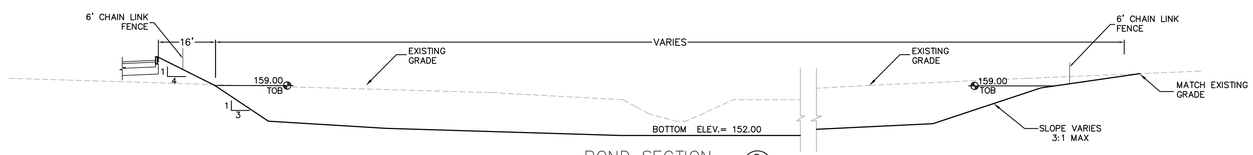

POND SECTION (D)
SCALE: NTS

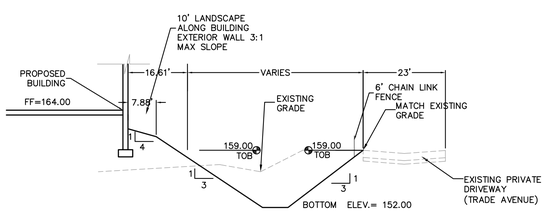

POND SECTION (E)
SCALE: NTS

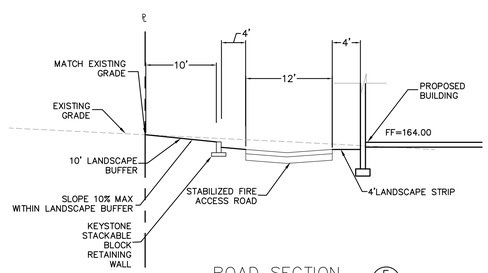

ROAD SECTION (F)
SCALE: NTS

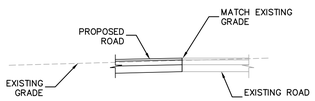

ROAD SECTION (G)
SCALE: NTS

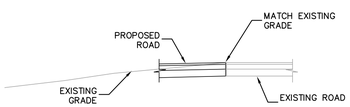

ROAD SECTION (H)
SCALE: NTS

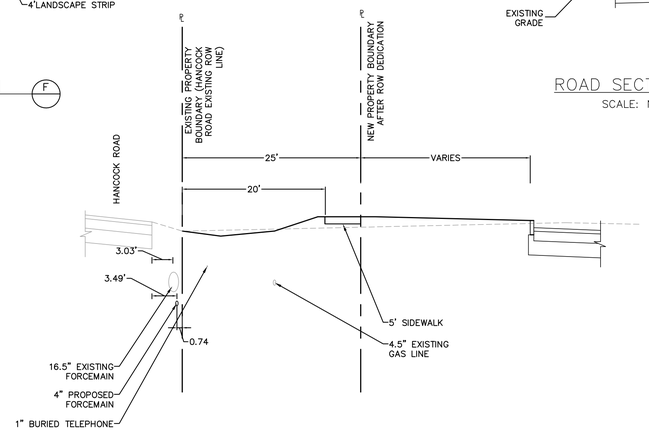

SECTION (I)
SCALE: NTS

No.	REVISIONS	DATE	BY
1	REVISED PER CITY COMMENTS	10/17/18	EPL

LINN ENGINEERING & DESIGN INC.
P.O. BOX 140024
ORLANDO, FL 32814
PHONE: 407-252-6433
clinn@linnengineering.com

DESIGN ENGINEER: CHAD S. LINN, P.E.
FLORIDA REGISTRATION NUMBER: 57524
SEAL

SCALE: AS NOTED
DESIGNED BY EPL
DRAWN BY EPL
CHECKED BY EPL

SECTIONS

CLERMONT COMMERCE CENTER
HANCOCK ROAD
CLERMONT FLORIDA
LAKE COUNTY FLORIDA

DATE 8/21/2018
PROJECT NO. 2600-17-300
SHEET NUMBER C10

Drawing name: \\cnd-server\z\Projects\2600-MCDCO\17-300-Clermont- BTS\Cadd-Civil\Clermont C10 SECTIONS.dwg C10 SECTIONS Nov 05, 2018 12:00pm by: Eric

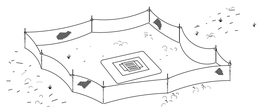

Type III Silt Fence Protection
Around Ditch Bottom Inlets.

PUT FILTER FABRIC UNDER GRATE
DURING CONSTRUCTION

Do not deploy in a manner that silt fences will act as a dam across permanent flowing watercourses. Silt fences are to be used at upland locations and turbidity barriers used at permanent bodies of water.

SILT FENCE APPLICATIONS

N.T.S.

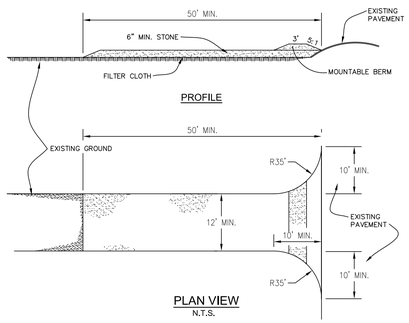

PLAN VIEW
N.T.S.

STABILIZED CONSTRUCTION ENTRANCE

1. STONE SIZE – USE 2" STONE, OR RECLAIMED OR RECYCLED CONCRETE EQUIVALENT.
2. LENGTH – AS REQUIRED, BUT NOT LESS THAN 50 FEET.
3. THICKNESS – NOT LESS THAN SIX (6) INCHES.
4. WIDTH – TWELVE (12) FOOT MINIMUM, BUT NOT LESS THAN THE FULL WIDTH AT POINTS WHERE INGRESS OR EGRESS OCCURS.
5. FILTER CLOTH – WILL BE PLACED OVER THE ENTIRE AREA PRIOR TO PLACING OF STONE.
6. SURFACE WATER – ALL SURFACE WATER FLOWING OR DIVERTED TOWARD CONSTRUCTION ENTRANCES SHALL BE PIPED ACROSS THE ENTRANCE . IF PIPING IS IMPRACTICAL, A MOUNTABLE BERM WITH 5:1 SLOPES WILL BE PERMITTED.
7. MAINTENANCE – THE ENTRANCE SHALL BE MAINTAINED IN A CONDITION WHICH WILL PREVENT TRACK OR FLOWING OF SEDIMENT ONTO PUBLIC RIGHTS-OF-WAY. THIS MAY REQUIRE PERIODIC TOP DRESSING WITH ADDITIONAL STONE AS CONDITIONS DEMAND AND REPAIR AND/OR CLEANOUT ANY MEASURES USED TO TRAP SEDIMENT. ALL SEDIMENT SPILLED, DROPPED, WASHED OR TRACKED ONTO PUBLIC RIGHTS-OF-WAY MUST BE REMOVED IMMEDIATELY.
8. WASHING – WHEELS SHALL BE CLEANED TO REMOVED SEDIMENT PRIOR TO ENTRANCE ONTO PUBLIC RIGHTS-OF-WAY. WHEN WASHING IS REQUIRED, IT SHALL BE DONE ON AN AREA STABILIZED WITH STONE AND WHICH DRAINS INTO AN APPROVED SEDIMENT TRAPPING DEVICE.
9. PERIODIC INSPECTION AND NEEDED MAINTENANCE SHALL BE PROVIDED AFTER EACH RAIN.

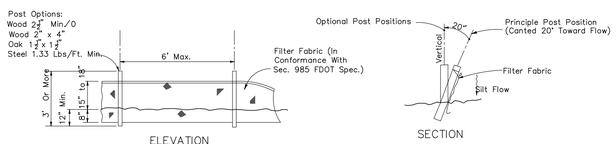

TYPE III SILT FENCE
N.T.S.

BEST MANAGEMENT PRACTICES:

THIS PLAN HAS BEEN PREPARED TO ENSURE COMPLIANCE WITH APPROPRIATE CONDITIONS OF FLORIDA DEPARTMENT OF ENVIRONMENTAL PROTECTION (FDEP), CITY OF CLERMONT LAND DEVELOPMENT REGULATIONS AND ST. JOHNS RIVER WATER MANAGEMENT DISTRICT (SJRWMD). THE PLAN ADDRESSES THE FOLLOWING AREAS:

1. GENERAL EROSION CONTROL.
2. PROTECTION OF SURFACE WATER QUALITY DURING AND AFTER CONSTRUCTION.
3. CONTROL OF WIND EROSION.

THE VARIOUS TECHNIQUES OR ACTIONS IDENTIFIED UNDER EACH SECTION INDICATE THE APPROPRIATE SITUATION WHEN THE TECHNIQUES SHOULD BE EMPLOYED. IT SHOULD BE NOTED THAT THE MEASURES IDENTIFIED ON THIS PLAN ARE ONLY SUGGESTED BMP(S). THE CONTRACTOR SHALL PROVIDE POLLUTION PREVENTION AND EROSION CONTROL MEASURES AS SPECIFIED IN FDOT INDEX #100 AND AS NECESSARY FOR EACH SPECIFIC APPLICATION

SECTION 1 GENERAL EROSION CONTROL:

1.1 GENERAL EROSION CONTROL BEST MANAGEMENT PRACTICES SHALL BE EMPLOYED TO MINIMIZE SOIL EROSION AND POTENTIAL POND SLOPE CAVE-INS. WHILE THE VARIOUS TECHNIQUES REQUIRED WILL BE SITE AND PLAN SPECIFIC, THEY SHOULD BE EMPLOYED AS SOON AS POSSIBLE DURING CONSTRUCTION ACTIVITIES.

1.2 SLOPES OF BANKS OF RETENTION/DETENTION PONDS SHALL BE CONSTRUCTED NOT STEEPER THAN 3H:1V FROM TOP OF BANK TO POND BOTTOM.

1.3 SOD SHALL BE PLACED FOR A MIN. 2-FOOT WIDE STRIP ADJOINING ALL CURBING AND AROUND ALL INLETS SOD SHALL BE PLACED BEFORE SILT BARRIERS ARE REMOVED.

SECTION 2 PROTECTION OF SURFACE WATER QUALITY DURING AND AFTER CONSTRUCTION:

2.1 SURFACE WATER QUALITY SHALL BE MAINTAINED BY EMPLOYING THE FOLLOWING BEST MANAGEMENT PRACTICES IN THE CONSTRUCTION PLANNING AND CONSTRUCTION OF ALL IMPROVEMENTS.

2.2 WHERE PRACTICAL, STORMWATER SHALL BE CONVEYED BY SWALES.

2.3 EROSION CONTROL MEASURES SHALL BE EMPLOYED TO MINIMIZE TURBIDITY OF SURFACE WATERS LOCATED DOWNSTREAM OF ANY CONSTRUCTION ACTIVITY. WHILE THE VARIOUS MEASURES REQUIRED WILL BE SITE SPECIFIC, THEY SHALL BE EMPLOYED AS NEEDED IN ACCORDANCE WITH THE FOLLOWING:

A. IN GENERAL, EROSION SHALL BE CONTROLLED AT THE FURTHEST PRACTICAL UPSTREAM LOCATION.
B. STORMWATER INLETS SHALL BE PROTECTED DURING CONSTRUCTION AS SHOWN ON THIS SHEET. PROTECTION MEASURES SHALL BE EMPLOYED AS SOON AS PRACTICAL DURING THE VARIOUS STAGES OF INLET CONSTRUCTION. SILT BARRIERS SHALL REMAIN IN PLACE UNTIL SODDING AROUND INLETS IS COMPLETE.

2.4 HEAVY CONSTRUCTION EQUIPMENT PARKING AND MAINTENANCE AREAS SHALL BE DESIGNED TO PREVENT OIL, GREASE, AND LUBRICANTS FROM ENTERING SITE DRAINAGE FEATURES INCLUDING STORMWATER COLLECTION AND TREATMENT SYSTEMS. CONTRACTORS SHALL PROVIDE BROAD DIKES, HAY BALES OR SILT SCREENS AROUND, AND SEDIMENT SUMPS WITHIN, SUCH AREAS AS REQUIRED TO CONTAIN SPILLS OF OIL, GREASE OR LUBRICANTS. CONTRACTORS SHALL HAVE AVAILABLE, AND SHALL USE, ABSORBENT FILTER PADS TO CLEAN UP SPILLS AS SOON AS POSSIBLE AFTER OCCURRENCE.

2.5 SILT BARRIERS, ANY SILT WHICH ACCUMULATES BEHIND THE BARRIERS, AND ANY FILL USED TO ANCHOR THE BARRIERS SHALL BE REMOVED PROMPTLY AFTER THE END OF THE MAINTENANCE PERIOD SPECIFIED FOR THE BARRIERS.

2.6 WHERE REQUIRED TO PREVENT EROSION FROM SHEET FLOW ACROSS BARE GROUND FROM ENTERING A LAKE OR SWALE, A TEMPORARY SEDIMENT SUMP SHALL BE CONSTRUCTED. THE TEMPORARY SEDIMENT SUMP SHALL REMAIN IN PLACE UNTIL VEGETATION IS ESTABLISHED ON THE GROUND DRAINING TO THE SUMP.

2.7 ALL PAINT(S) AND OTHER HAZARDOUS MATERIALS SHALL BE CONTAINED WITHIN A SINGLE ON-SITE AREA WITHIN SEALED CONTAINERS.

2.8 INSPECTION AND MAINTENANCE PROCEDURES FOR CONTROL MEASURES IDENTIFIED IN THE PLAN:

A. THE CONTRACTOR IS REQUIRED TO PROVIDE A QUALIFIED INSPECTOR TO PERFORM AND DOCUMENT REQUIRED INSPECTIONS.
B. ALL DISTURBED AREAS, STORAGE AREAS, AND CONSTRUCTION EXITS MUST BE INSPECTED. THIS INCLUDES OFF-SITE CONSTRUCTION AREAS.
C. INSPECTIONS MUST BE COMPLETED ONCE EVERY SEVEN DAYS AND/OR WITHIN 24 HOURS OF A STORM EVENT OF 0.5 INCHES OR GREATER (CONTRACTOR TO PROVIDE AN ON-SITE RAIN GAUGE AND PROVIDE DAILY RECORDING OF RAIN EVENTS).
D. ALL AREAS OF UNSATISFACTORY CONTROLS (INCLUDING EXISTING CONTROL MEASURES OR AREAS REQUIRING ADDITIONAL CONTROL MEASURES) SHALL BE REPAIRED/MAINTAINED/INSTALLED WITHIN 24 HOURS OF THE OBSERVANCE OR PRIOR TO AN ANTICIPATED RAIN EVENT IF FORECAST SOONER THAN 24 HOURS.

2.9 ALL WATER RUNOFF RESULTING FROM SOURCES OTHER THAN RAINFALL EVENTS (I.E. BLOW-OFF FROM HYDRO-STATIC TESTING, PROCESS WATER FROM VEHICLE WASHDOWN, ETC.) SHALL BE DIRECTED TOWARDS THE ON-SITE SURFACE WATER MANAGEMENT SYSTEM, WHETHER IN TEMPORARY OR FINAL CONDITION, SO THAT IT HAS NO ADVERSE IMPACTS TO DOWNSTREAM WATER QUALITY CONDITIONS.

SECTION 3 CONTROL OF WIND EROSION:

3.1 WIND EROSION SHALL BE CONTROLLED BY EMPLOYING THE FOLLOWING METHODS AS NECESSARY AND APPROPRIATE:

A. BARE EARTH AREAS SHALL BE WATERED DURING CONSTRUCTION AS NECESSARY TO MINIMIZE THE TRANSPORT OF FUGITIVE DUST. IT MAY BE NECESSARY TO LIMIT CONSTRUCTION VEHICLE SPEED IF BARE EARTH HAS NOT BEEN EFFECTIVELY WATERED. IN NO CASE SHALL FUGITIVE DUST BE ALLOWED TO LEAVE THE SITE UNDER CONSTRUCTION.

B. AS SOON AS PRACTICAL AFTER COMPLETION OF CONSTRUCTION, BARE EARTH AREAS SHALL BE VEGETATED.

C. AT ANY TIME BOTH DURING AND AFTER SITE CONSTRUCTION THAT WATERING AND/OR VEGETATION ARE NOT EFFECTIVE IN CONTROLLING WIND EROSION AND/OR TRANSPORT OF FUGITIVE DUST, OTHER METHODS AS ARE NECESSARY FOR SUCH CONTROL SHALL BE EMPLOYED. THESE METHODS MAY INCLUDE ERECTION OF DUST CONTROL FENCES. IF REQUIRED, DUST CONTROL FENCES SHALL BE CONSTRUCTED IN ACCORDANCE WITH APPLICABLE STANDARDS.

CLEARING AND SITE PREPARATION NOTES:

1. THE CONTRACTOR SHALL BE RESPONSIBLE FOR THE PROPER INSTALLATION OF THE EROSION CONTROL DEVICES, AS SHOWN ON THE CONSTRUCTION PLANS, PRIOR TO ANY SITE CLEARING AND/OR DEMOLITION. REFER TO THE "EROSION CONTROL NOTES" SECTION CONTAINED HEREIN FOR ADDITIONAL REQUIREMENTS.

2. PRIOR TO ANY SITE CLEARING, ALL TREES SHOWN TO REMAIN, AS INDICATED ON THE CONSTRUCTION PLANS, SHALL BE PROTECTED IN ACCORDANCE WITH LOCAL TREE ORDINANCES, AND DETAILS CONTAINED IN THESE PLANS. IT SHALL BE THE CONTRACTOR'S RESPONSIBILITY TO MAINTAIN THESE TREES IN GOOD CONDITION. NO TREE(S) SHOWN TO REMAIN SHALL BE REMOVED WITHOUT WRITTEN APPROVAL FROM THE OWNER AND THE LOCAL AGENCY HAVING JURISDICTION OVER THESE ACTIVITIES.

3. THE CONTRACTOR SHALL CLEAR AND GRUB ONLY THOSE PORTIONS OF THE SITE NECESSARY FOR CONSTRUCTION. ALL DISTURBED AREAS MUST BE SEEDED, MULCHED, SODDED OR PLANTED WITH OTHER APPROVED LANDSCAPE MATERIAL, IMMEDIATELY FOLLOWING CONSTRUCTION.

4. THE TOP 4" TO 6" OF GROUND REMOVED DURING CLEARING AND GRUBBING ACTIVITIES SHALL BE STOCKPILED, TO BE USED FOR LANDSCAPING PURPOSES, UNLESS OTHERWISE DIRECTED BY THE OWNER. REMAINING EARTHWORK THAT RESULTS FROM CLEARING AND GRUBBING OR SITE EXCAVATION IS TO BE UTILIZED ON-SITE, PROVIDED THE MATERIAL IS DEEMED SUITABLE BY THE OWNER'S SOILS TESTING COMPANY. EXCESS MATERIAL IS TO EITHER BE STOCKPILED ON-SITE, AS DIRECTED BY THE OWNER OR OWNER'S ENGINEER, OR REMOVED FROM THE SITE. THE CONTRACTOR SHALL BE RESPONSIBLE FOR ACQUIRING ANY PERMITS THAT ARE NECESSARY FOR REMOVING ANY EXCESS MATERIAL FROM THE SITE.

5. ALL EXISTING DEBRIS (ABOVE OR BELOW GROUND), CONSTRUCTION DEBRIS AND OTHER WASTE MATERIAL SHALL BE DISPOSED OF OFF-SITE BY THE CONTRACTOR, IN ACCORDANCE WITH APPLICABLE REGULATORY AGENCY REQUIREMENTS.

6. THE CONTRACTOR IS TO PREPARE THE SITE IN ACCORDANCE WITH THE SOILS REPORT, COPIES OF WHICH ARE AVAILABLE THROUGH THE OWNER OR SOILS TESTING COMPANY DIRECTLY.

7. CONTRACTOR TO BE RESPONSIBLE FOR INSTALLATION OF TEMPORARY CONSTRUCTION FENCE AROUND ENTIRE PERIMETER OF PROPERTY. TYPE OF FENCE TO BE SUBMITTED BY CONTRACTOR TO ENGINEER FOR APPROVAL.

8. CONTRACTOR SHALL MAINTAIN STORMWATER MANAGEMENT SYSTEM TO INSURE NO DAMAGE TO ADJACENT PROPERTIES OCCURS DURING STORM EVENTS.

9. DISTURBED AREA(S) WITHIN THE ROW WILL COMPACTED TO 98% OF MAXIMUM DENSITY AND SODDED.

10. DO NOT DISTRUB EXISTING UNDERDRAIN OR STORM SYSTEMS.

11. NO STOCKPILING OF MATERIAL IN ROADWAY OR ON SIDEWALK; ALL DIRT AND DEBRIS WILL BE REMOVED FROM JOB SITE DAILY. ROADS AND SIDEWALK TO BE SWEPT DAILY AS PART OF DAILY CLEAN-UP.

12. CONTRACTOR SHALL RESTORE ALL DISTURBED AREAS TO EXISTING CONDITIONS OR BETTER. CONTRACTOR SHALL PROVIDE TO ENGINEER PHOTOGRAPH OF PRE-CONSTRUCTION CONDITIONS AND POST-CONSTRUCTION CONDITIONS AS REQUESTED BY ENGINEER.

13. PROTECT STRUCTURES, UTILITIES, SIDEWALKS, PAVEMENTS, AND OTHER FACILITIES FROM DAMAGE CAUSED BY SETTLEMENT, LATERAL MOVEMENT, UNDERMINING, WASHOUT AND OTHER HAZARDS CREATED BY THE DEMOLITION OPERATION.

14. REMOVE WASTE MATERIALS AND UNSUITABLE AND EXCESS TOPSOIL FROM PROPERTY AND DISPOSE OF OFF SITE IN A LEGAL MANNER.

15. DURING PREPARATION OF THE SUB GRADE AND UNTIL THE PAVING IS IN PLACE, THE CONTRACTOR SHALL PROMPTLY TAKE REASONABLE MEASURES TO OBTAIN AND MAINTAIN A DRY SITE CONDITION. SUCH MEASURES SHALL INCLUDE PUMPING OF FREE SURFACE WATER, MINOR HAND AND/OR MACHINE SHAPING OF FACILITATE WATER REMOVAL, AND OTHER OPERATIONS TO SPEED DRYING.

16. ALL DELETERIOUS SUBSURFACE MATERIAL (I.E. MUCK, PEAT, BURIED DEBRIS, ETC.) IS TO BE EXCAVATED AND REPLACED WITH SUITABLE/COMPACTED SOILS, AS DIRECTED BY THE OWNER, THE OWNERS ENGINEERS, OR OWNERS SOILS TESTING COMPANY. DELETERIOUS MATERIAL IS TO BE STOCKPILED OR REMOVED FROM THE SITE AS DIRECTED BY THE OWNER. EXCAVATED AREAS ARE TO BE BACKFILLED WITH APPROVED MATERIALS AND COMPACTED AS SHOWN ON THESE PLANS. CONTRACTOR IS RESPONSIBLE FOR ACQUIRING ANY PERMITS THAT ARE NECESSARY FOR REMOVING DELETERIOUS MATERIAL FROM THE SITE.

17. THE CONTRACTOR SHALL BE RESPONSIBLE FOR PROTECTING EXCAVATIONS AGAINST COLLAPSE AND WILL PROVIDE BRACING, SHEETING OR SHORING AS NECESSARY. DEWATERING METHODS SHALL BE USED AS REQUIRED TO KEEP TRENCHES DRY WHILE PIPE AND APPURTENANCES ARE BEING PLACED.

18. THE CONTRACTOR WILL STABILIZE BY SEED AND MULCH, SOD, OR OTHER APPROVED MATERIALS ANY DISTURBED AREAS WITHIN ONE WEEK FOLLOWING CONSTRUCTION OF THE UTILITY SYSTEMS AND PAVEMENT AREAS. CONTRACTOR SHALL MAINTAIN SUCH AREAS UNTIL FINAL ACCEPTANCE BY OWNER. CONTRACTOR TO COORDINATE WITH OWNER REGARDING TYPE OF MATERIAL, LANDSCAPING AND IRRIGATION REQUIREMENTS.

EROSION AND SILTATION CONTROL:

1. GENERAL – ALL EROSION AND SILTATION CONTROL METHODS SHALL BE IMPLEMENTED PRIOR TO THE START OF CONSTRUCTION. DURING CONSTRUCTION, DENUDED AREAS SHALL BE COVERED BY MULCHES SUCH AS STRAW, HAY AND FILTER FABRIC. ALL STORM SEWER INLETS IN THE VICINITY OF THE PROJECT SHALL BE PROTECTED BY SEDIMENT TRAPS OR HAY BALES. THESE SHALL BE MAINTAINED AND MODIFIED DURING THE CONSTRUCTION PROCESS TO MINIMIZE DOWNSTREAM SILTATION. WHEN CONSTRUCTION IS COMPLETED, DETENTION AREAS WILL BE RESHAPED, CLEANED OF SILT, MUD AND DEBRIS, AND RE-SODDED TO PROPERLY DETAIN THE INTENDED STORM QUANTITIES.

2. PROTECTION AND STABILIZATION OF ON-SITE SOIL STOCKPILES – FILL MATERIAL STOCKPILES SHALL BE PROTECTED AT ALL TIMES BY ON-SITE DRAINAGE CONTROLS WHICH PREVENT EROSION OF THE STOCKPILED MATERIAL. CONTROL OF DUST FROM SUCH STOCKPILES MAY BE REQUIRED, DEPENDING UPON THEIR LOCATION AND THE EXPECTED LENGTH OF TIME THE STOCKPILES WILL BE PRESENT. IN NO CASE SHALL ANY UNSTOCKPILED MATERIAL REMAIN MORE THAN THIRTY (30) CALENDAR DAYS AFTER SUBSTANTIAL PROJECT COMPLETION.

3. PROTECTION OF EXISTING STORM SEWER SYSTEMS: DURING CONSTRUCTION, ALL STORM SEWER INLETS IN THE VICINITY OF THE PROJECT SHALL BE PROTECTED BY SEDIMENT TRAPS SUCH AS SECURED HAY BALES, SOD, STONE, ETC., WHICH SHALL BE MAINTAINED AND MODIFIED AS REQUIRED BY CONSTRUCTION PROGRESS, AND WHICH MUST BE APPROVED BY THE ENGINEER BEFORE INSTALLATION.

4. SEDIMENT BASINS AND TRAPS, SEDIMENT TRAPPING MEASURES: PERIMETER BERMS, SEDIMENT BARRIERS, VEGETATIVE BUFFERS AND OTHER MEASURES INTENDED TO TRAP SEDIMENT AND/OR PREVENT THE TRANSPORT OF SEDIMENT ONTO ADJACENT PROPERTIES, OR INTO EXISTING BODIES OF, MUST BE INSTALLED, CONSTRUCTED OR, IN THE CASE OF VEGETATIVE BUFFERS, PROTECTED FROM DISTURBANCE, AS A FIRST STEP IN THE LAND ALTERATION PROCESS. SUCH SYSTEMS SHALL BE FULLY OPERATIVE BEFORE ANY OTHER DISTURBANCE OF THE SITE BEGINS. EARTHEN STRUCTURES INCLUDING BUT NOT LIMITED TO BERMS, EARTH FILTERS, DAMS OR DIKES SHALL BE STABILIZED AND PROTECTED FROM DRAINAGE DAMAGE OR EROSION WITHIN ONE WEEK OF INSTALLATION.

5. ALL SWALES, DITCHES AND CHANNELS: CHANNELS LEADING FROM THE SITE SHALL BE SODDED WITH ARGENTINE BAHIA WITHIN THREE (3) DAYS OF EXCAVATION.

6. THE CONSTRUCTION OF UNDERGROUND UTILITY CONSTRUCTION: UNDERGROUND UTILITY LINES AND OTHER STRUCTURES SHALL BE DONE IN ACCORDANCE WITH THE FOLLOWING STANDARDS:

A. NO MORE THAN 500 LINEAR FEET OF TRENCH SHALL BE OPEN AT ANY ONE TIME;
B. WHEREVER CONSISTENT WITH SAFETY AND SPACE CONSIDERATION, EXCAVATED MATERIAL SHALL BE CAST TO THE UPHILL SIDE OF TRENCHES. TRENCH MATERIAL SHALL NOT BE CAST INTO OR ONTO THE SLOPE OF ANY STREAM, CHANNEL, ROAD, DITCH OR WATERWAY.

7. ALL EROSION AND SILTATION CONTROL DEVICES SHALL BE CHECKED REGULARLY, ESPECIALLY AFTER EACH RAINFALL AND WILL BE CLEANED OUT AND/OR REPAIRED AS REQUIRED.

No.	REVISIONS	DATE	BY
1	REVISED PER CITY COMMENTS	10/17/18	EPL

LINN ENGINEERING & DESIGN INC.
P.O. BOX 140024
ORLANDO, FL 32814
PHONE: 407-252-6433
clinn@linnengineering.com

DESIGN ENGINEER: CHAD S. LINN, P.E.
FLORIDA REGISTRATION NUMBER: 57524
SEAL

SCALE AS NOTED
DESIGNED BY EPL
DRAWN BY EPL
CHECKED BY EPL

EROSION CONTROL AND STORM WATER POLLUTION

CLERMONT COMMERCE CENTER
HANCOCK ROAD
CLERMONT FLORIDA
LAKE COUNTY FLORIDA

DATE 8/21/2018
PROJECT NO. 2600-17-300
SHEET NUMBER
SWPPP1

Drawing name: \\crd-server\z\Projects\2600-MCDCO\17-300-Clermont- BTS\Cadd-Civil\Clermont SWPPP-1- EROSION CONTROL & STORMWATER POLLUTION.dwg SWPPP2 EROSION CONTROL AND STORM WATER POLLUTION Nov 05, 2018 11:58am by: Eric

DEVELOPER/APPLICANT:
MCDONALD DEVELOPMENT COMPANY
1540 NORTHSIDE PARKWAY, BLDG 200
SUITE 700
ATLANTA, GA 30327
CONTACT: GREG TOEPP
PHONE: (407) 536-5323
FAX: (407)536-5301

ARCHITECT:
C4 ARCHITECTURE
135 WEST CENTRAL BOULEVARD
SUITE 410
ORLANDO, FL 32801
CONTACT: DARWIN REYES
PHONE: (407) 363-6136 x203
EMAIL: dreyes@c4architecture

ENGINEER:
LINN ENGINEERING & DESIGN
P.O. BOX 140024
ORLANDO, FL 32814
CONTACT: CHAD S. LINN, P.E.
PHONE: 407-252-6433
EMAIL: clinn@linnengineering.com

SURVEYOR:
GRUSENMEYER - SCOTT AND ASSOCIATES
5400 EAST COLONIAL DRIVE,
ORLANDO, FLORIDA 32807
CONTACT: TIM GRUSENMEYER
PHONE: (407) 277-3232
EMAIL: gruscott@gruscott.com

PROJECT DESCRIPTION:
WE ARE PROPOSING TO CONSTRUCT 2 WAREHOUSE/OFFICE BUILDINGS (107,400 SF TOTAL) WITH ASSOCIATED TRUCK COURT, DRIVEWAY AND PARKING. THE TOTAL PROJECT AREA IS APPROXIMATELY 9.40 ACRES. THE TOTAL PROPOSED IMPERVIOUS AREA FOR THE SITE IS 6.06 ACRES AND THE STORM WATER IS BEING ROUTED INTO TWO PROPOSED DRY RETENTION PONDS.

SOILS:
CANDLER FINE SANDS 0-5% SLOPES,
CANDLER FINE SANDS 5-12% SLOPES
LAKE FINE SAND,

BASIN AREA: 9.40AC.
THE DRY RETENTION PONDS WILL RETAIN 100% OF THE STORMWATER RUNOFF FOR THE 100YR-24HR STORM EVENT.
NO OFFSITE DISCHARGE IS PROPOSED.

NORTH
0 40 80
SCALE AS SHOWN

AUGUST , 2018

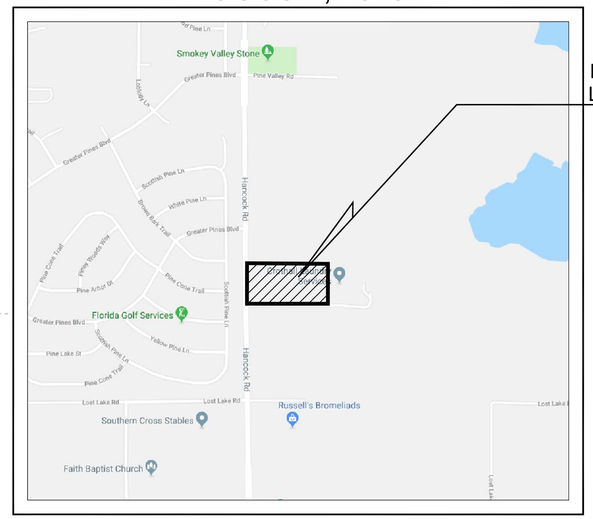

LOCATION MAP
SECTION 26, TOWNSHIP 23 S, RANGE 30 E
SCALE : NTS

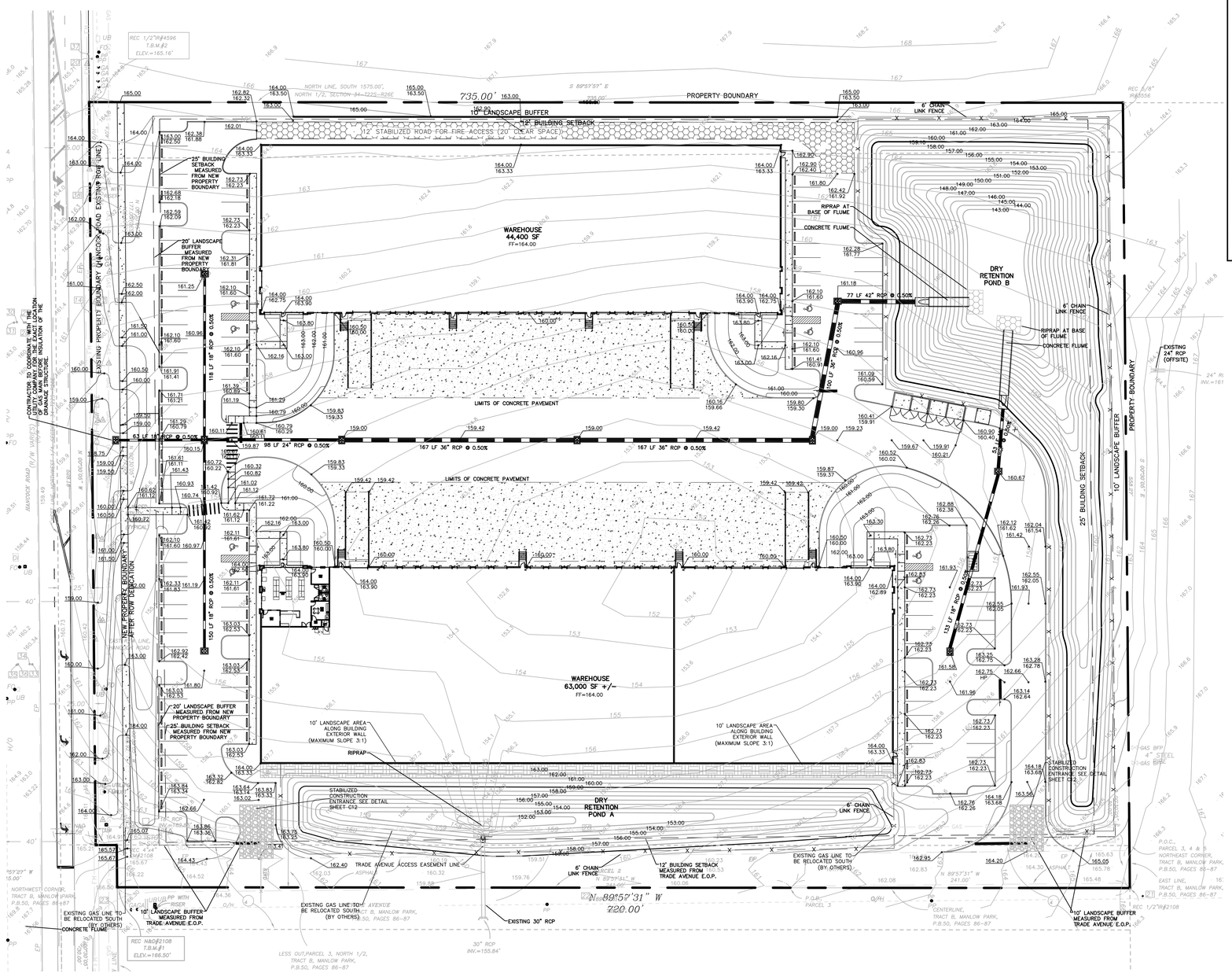

Property Description

PARCEL 1

East 241 feet of North 1/2 of that portion of the following described land lying North of Tract B, Manlow Park, according to the plat thereof, as recorded in Plat Book 50, Pages 86 and 87, Public Records of Lake County, Florida: The South 1575 feet of the West 1660 feet of the North 1/2 of Section 34, Township 22 South, Range 26 East, Lake County, Florida, Less the North 726 feet of East 900 feet thereof.

PARCEL 2

The North 1/2 of Tract B, Manlow Park, according to the plat thereof, as recorded in Plat Book 50, Pages 86 and 87, Public Records of Lake County, Florida.

and

{ The East 241 feet of } The South 1/2 of that portion of the following described land lying North of Tract B, Manlow Park, according to the plat thereof, as recorded in Plat Book 50, Pages 86 and 87, Public Records of Lake County, Florida: The South 1575 feet of the West 1660 feet of the North 1/2 of Section 34, Township 22 South, Range 26 East, Lake County, Florida, Less the North 726 feet of the East 900 feet thereof.

PARCEL 3

Commence at the Northeast corner of Tract B, Manlow Park, according to the plat thereof, as recorded in Plat Book 50, Pages 86 and 87, Public Records of Lake County, Florida, thence run South 00°30'05" East along the East line of said Tract B for a distance of 30.00 feet to the centerline of said Tract B; thence run North 89°57'31" West along said centerline for a distance of 241.00 feet to the Point of Beginning; thence continue North 89°57'31" West along said centerline for a distance of 479.00 feet to the East right of way line of Hancock Road; thence run North 00°30'05" West along said East right of way line for a distance of 30.00 feet to the Northwest corner of said Tract B; thence run North 89°57'27" West for a distance of 15.00 feet to the East right of way line of Hancock Road; thence run North 00°30'05" West along said East right of way line for a distance of 168.92 feet; thence run South 89°57'27" East for a distance of 494.00 feet; thence run South 00°30'05" East for a distance of 198.91 feet to the Point of Beginning, less and except any portion lying within the North 1/2 of Tract B, Manlow Park, according to the plat thereof, as recorded in Plat Book 50, Pages 86 and 87, Public Records of Lake County, Florida.

PARCEL 4

Commence at the Northeast corner of Tract B, Manlow Park, according to the plat thereof, as recorded in Plat Book 50, Pages 86 and 87, Public Records of Lake County, Florida, thence run South 00°30'05" East along the East line of said Tract B for a distance of 30.00 feet to the centerline of said Tract B; thence run North 89°57'31" West along said centerline for a distance of 241.00 feet; thence run North 00°30'05" West for a distance of 198.91 feet to the Point of Beginning; thence run North 89°57'27" West for a distance of 494.00 feet to the East right of way line of Hancock Road; thence run North 00°30'05" West along said East right of way line for a distance of 177.00 feet; thence run South 89°57'27" East for a distance of 494.00 feet; thence run South 00°30'05" East for a distance of 177.00 feet to the Point of Beginning.

PARCEL 5

Commence at the Northeast corner of Tract B, Manlow Park, according to the plat thereof, as recorded in Plat Book 50, Pages 86 and 87, Public Records of Lake County, Florida, thence run South 00°30'05" East along the East line of said Tract B for a distance of 30.00 feet to the centerline of said Tract B; thence run North 89°57'31" West along said centerline for a distance of 241.00 feet; thence run North 00°30'05" West for a distance of 375.91 feet to the Point of Beginning; thence run North 89°57'27" West for a distance of 494.00 feet to the East right of way line of Hancock Road; thence run North 00°30'05" West along said East right of way line for a distance of 177.00 feet to the North line of the South 1575.00 feet of the North 1/2 of Section 34, Township 22 South, Range 26 East, thence run South 89°57'27" East along said North line for a distance of 494.00 feet; thence run South 00°30'05" East for a distance of 177.00 feet to the Point of Beginning.

BOUNDARY SURVEY FOR/CERTIFIED TO: MCDONALD DEVELOPMENT; FIDELITY NATIONAL TITLE

No.	REVISIONS	DATE	BY
1	REVISED PER CITY COMMENTS	10/17/18	EPL

LINN ENGINEERING & DESIGN INC.
P.O. BOX 140024
ORLANDO, FL 32814
PHONE: 407-252-6433
clinn@linnengineering.com

DESIGN ENGINEER: CHAD S. LINN, P.E.
FLORIDA REGISTRATION NUMBER: 57524
SEAL

SCALE AS NOTED
DESIGNED BY EPL
DRAWN BY EPL
CHECKED BY EPL

EROSION CONTROL AND STORM WATER POLLUTION

CLERMONT COMMERCE CENTER
HANCOCK ROAD
CLERMONT FLORIDA
LAKE COUNTY FLORIDA

DATE 8/21/2018
PROJECT NO. 2600-17-300
SHEET NUMBER
SWPPP2

Drawing name: \\cnd-server\z\Projects\2600-MCDCO\17-300-Clermont- BTS\Cadd-Civil\Clermont SWPPP-1- EROSION CONTROL & STORMWATER POLLUTION.dwg SWPPP-1 EROSION CONTROL AND STORM WATER POLLUTION Nov 05, 2018 11:57am by: Eric