

**SECTION C**  
**ENVIRONMENTAL RESOURCE PERMIT NOTICE OF RECEIPT OF APPLICATION**

**This information is required in addition to that required in other sections of the application. Please submit five copies of this notice of receipt of application and all attachments. Please submit all information on 8 1/2" x 11" paper.**

Project Name: Heart House Community Church County: Lake  
Owner: Pastor Daniel Hartzog, Heart House Community Church  
Applicant: \_\_\_\_\_  
Applicant's Address: \_\_\_\_\_

1. Indicate the project boundaries on a USGS quadrangle map reduced or enlarged as necessary to legibly show the entire project. If not apparent from the quad map, attach a location map showing a north arrow and a graphic scale; Section(s), Township(s), and Range(s); and sufficient detail to allow a person unfamiliar with the site to find it.
2. Provide the names of all wetlands, or other surface waters that would be dredged, filled, impounded, diverted, drained, or would receive discharge (either directly or indirectly), or would otherwise be impacted by the proposed activity, and specify if they are in an Outstanding Florida Water or Aquatic Preserve:  
\_\_\_\_\_  
n/a
3. Attach a depiction (plan and section views), which clearly shows the works or other facilities proposed to be constructed. Use a scale sufficient to show the location and type of works. Use multiple sheets, if necessary.
4. Briefly describe the proposed project (such as "construct a deck with boatshelter", "replace two existing culverts", "construct surface water management system to serve 150 acre residential development"):  
Construction of Church, parking lot & stormwater conveyance system.
5. Specify the acreage of wetlands or other surface waters, if any, that are proposed to be disturbed, filled, excavated, or otherwise impacted by the proposed activity:  
0
6. Provide a brief statement describing any proposed mitigation for impacts to wetlands and other surface waters (attach additional sheets if necessary):  
N/a

<b>FOR AGENCY USE ONLY</b>	
Application Name: _____	
Application Number: _____	
Office where the application can be obtained: _____	Heart House Community Church 42-069-111634-1 Altamonte Springs Service Center
Date to be posted: _____	
Date to be removed: _____	

111634-1

RECEIVED

JUN 08 2007

ALTAMONTE PDS

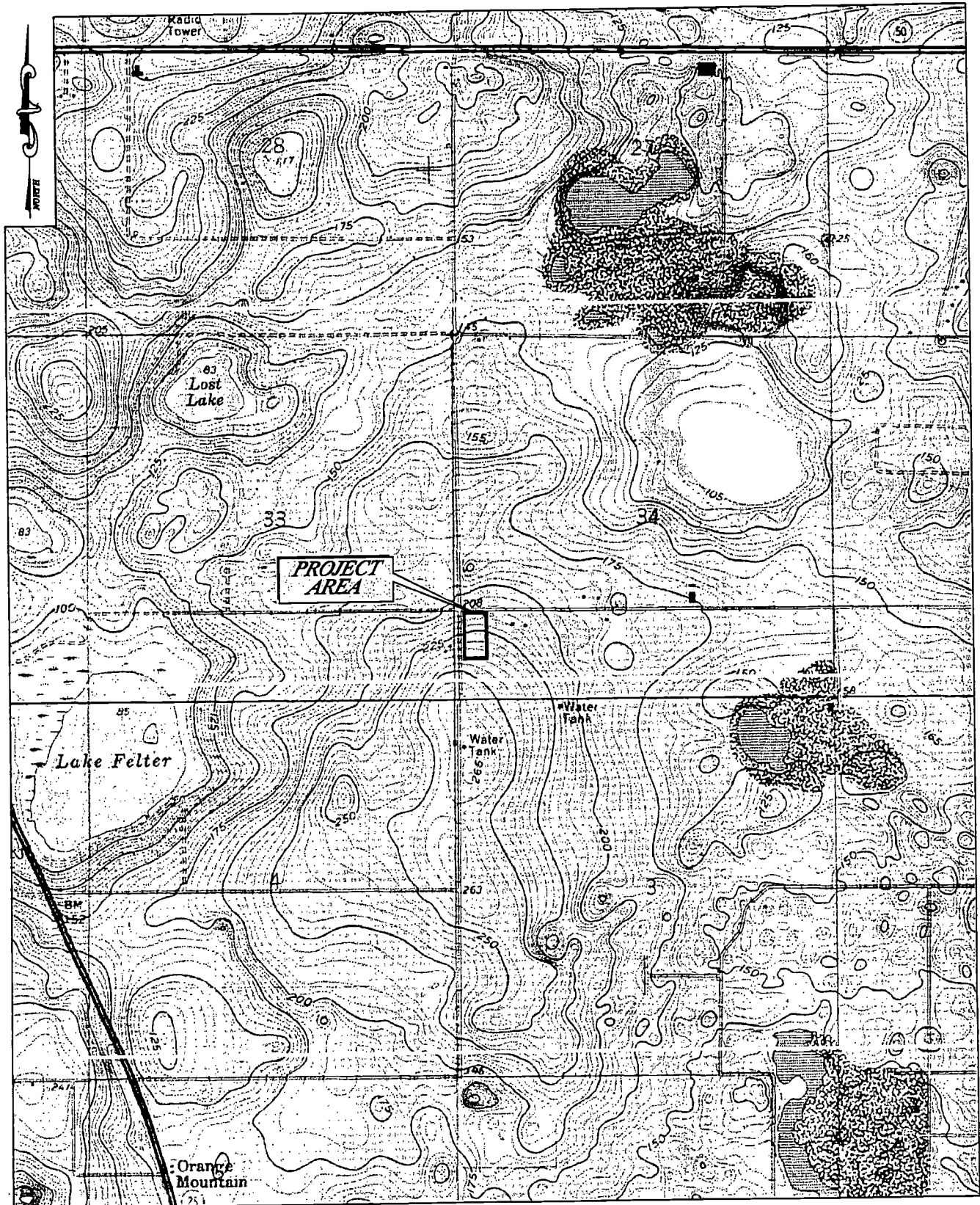

REFERENCE:  
 U.S.G.S. CLERMONT EAST, FLA.  
 QUADRANGLE MAP  
 DATED 1962  
 PHOTOREVISED 1980  
 SECTION 34  
 TOWNSHIP 22 SOUTH  
 RANGE 26 EAST



**Andreyev  
 Engineering,  
 Inc.**

GEOTECHNICAL INVESTIGATION  
 HEART HOUSE CHURCH  
 CLERMONT, LAKE COUNTY, FL.

APPROXIMATE SCALE:	DATE: 03/12/07	ENGINEER: JD
1" = 2000'	PN: CPGT-07-036	DRAWN BY: DLS

VICINITY MAP  
 FIGURE 1