

Citrus Grove Road Design Phase 5

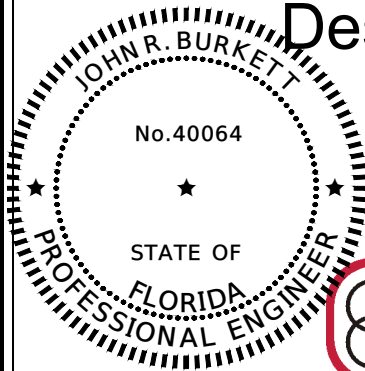

Roadway Design Documentation



Prepared By:



THIS ITEM HAS BEEN DIGITALLY
SIGNED AND SEALED BY

APRIL 2022

ON THE DATE ADJACENT TO THE SEAL
PRINTED COPIES OF THIS DOCUMENT ARE
NOT CONSIDERED SIGNED AND SEALED
AND THE SIGNATURE MUST BE VERIFIED
ON ANY ELECTRONIC COPIES.

THE ABOVE NAMED PROFESSIONAL ENGINEER SHALL BE RESPONSIBLE
FOR THIS DOCUMENT IN ACCORDANCE WITH RULE 61G15-23.004, F.A.C.

**100% SUBMITTAL
CITRUS GROVE ROAD
APRIL 2021**

TABLE OF CONTENTS

	<u>Page</u>
I. ROADWAY DESIGN CRITERIA	3
II. HORIZONTAL ALIGNMENT	5
III. VERTICAL ALIGNMENT	6
IV. SUPERELEVATION CALCULATIONS	16

CITRUS GROVE ROAD

Design Phase 5

Citrus Grove Road

DESIGN CRITERIA MATRIX

RSQ #: 19-0910

Design Criteria & Standards

2016 Florida Greenbook
 Lake County Transportation Planning, Design and Construction Standards
 2020 FDOT FDM
 FDOT 2020 STANDARD PLANS

DESIGN ELEMENT	Required	REFERENCE
DESIGN SPEED: HORIZONTAL	40 mph	Lake County Preference
DESIGN SPEED: VERTICAL	40 mph	Lake County Preference
POSTED SPEED	35 mph	Lake County Preference
LANE WIDTHS	11'	2016 Florida Greenbook Table 3-10
MINIMUM CROSS SLOPE	<0.04	2016 Florida Greenbook Section 3.C.7.b.2
SHOULDER WIDTH-OUTSIDE	8'	2016 Florida Greenbook Table 3-11
HORIZONTAL CLEARANCES		
CLEAR ZONE	4'	2016 Florida Greenbook Table 3-15
BORDER WIDTH	12'	2020 FDOT FDM Table 210.7.1
HORIZONTAL ALIGNMENT		
SUPERELEVATION	eMAX = 0.05	2020 FDOT FDM Table 210.9.2
SUPERELEVATION TRANSITION RATE	1:125	2020 FDOT FDM Table 210.9.3
MAX DEFLECTION WITHOUT CURVE	2° 00' 00"	2020 FDOT FDM Section 210.8.1
MINIMUM RADIUS	1500'	Lake County Design Standards 2.C.5.B
LENGTH OF HORIZONTAL CURVE	600'	2020 FDOT FDM Table 210.8.1
	400' Min.	
VERTICAL ALIGNMENT		
MINIMUM GRADE	0.3%	Lake County Design Standards 2.C.6.B
MAXIMUM GRADE	8.0%	Lake County Design Standards 2.C.6.B
STOPPING SIGHT DISTANCE-VERTICAL	305'	2016 Florida Greenbook Table 3-3
PASSING SIGHT DISTANCE	600'	2016 Florida Greenbook Table 3-4
MAX GRADE CHANGE WITHOUT VERTICAL CURVE	0.80%	2016 Florida Greenbook Table 3-8
MINIMUM K VALUE- CREST	44	2016 Florida Greenbook Table 3-9
MINIMUM K VALUE- SAG	64	2016 Florida Greenbook Table 3-9
MINIMUM BASE CLEARANCE	1'	2020 FDOT FDM Section 210.10.3

CITRUS GROVE ROAD

Design Phase 5

Blackstill Lake Road

DESIGN CRITERIA MATRIX

RSQ #: 19-0910

Design Criteria & Standards

2016 Florida Greenbook
 Lake County Transportation Planning, Design and Construction Standards
 2020 FDOT FDM
 FDOT 2020 STANDARD PLANS

DESIGN ELEMENT	Required	REFERENCE
DESIGN SPEED: HORIZONTAL	40 mph	2020 FDOT FDM Table 201.5.1
DESIGN SPEED: VERTICAL	40 mph	Lake County Preference
POSTED SPEED	40 mph	
LANE WIDTHS	11'	2016 Florida Greenbook Table 3-10
MINIMUM CROSS SLOPE	<0.04	2016 Florida Greenbook Section 3.C.7.b.2
SHOULDER WIDTH-OUTSIDE	8'	2016 Florida Greenbook Table 3-11
HORIZONTAL CLEARANCES		
CLEAR ZONE	10'	2016 Florida Greenbook Table 3-15
BORDER WIDTH	12'	2020 FDOT FDM Table 210.7.1
HORIZONTAL ALIGNMENT		
SUPERELEVATION	eMAX = 0.10	2020 FDOT FDM Table 210.9.2
SUPERELEVATION TRANSITION RATE	1:175	2020 FDOT FDM Table 210.9.3
MAX DEFLECTION WITHOUT CURVE	2° 00' 00"	2020 FDOT FDM Section 210.8.1
MINIMUM RADIUS	1500'	Lake County Design Standards 2.C.5.B
LENGTH OF HORIZONTAL CURVE	600' min 400'	2020 FDOT FDM Table 210.8.1
VERTICAL ALIGNMENT		
MINIMUM GRADE	0.3%	Lake County Design Standards 2.C.6.B
MAXIMUM GRADE	8.0%	Lake County Design Standards 2.C.6.B
STOPPING SIGHT DISTANCE- VERTICAL	305'	2016 Florida Greenbook Table 3-3
PASSING SIGHT DISTANCE	600'	2016 Florida Greenbook Table 3-4
MAX GRADE CHANGE WITHOUT VERTICAL CURVE	0.80%	2016 Florida Greenbook Table 3-8
MINIMUM VERTICAL CURVE LENGTH- CREST	120'	2016 Florida Greenbook Table 3-9
MINIMUM K VALUE- CREST	44	2016 Florida Greenbook Table 3-9
MINIMUM VERTICAL CURVE LENGTH- SAG	120'	2016 Florida Greenbook Table 3-9
MINIMUM K VALUE- SAG	64	2016 Florida Greenbook Table 3-9
MINIMUM BASE CLEARANCE	1'	2020 FDOT FDM Section 210.10.3

II. HORIZONTAL ALIGNMENT

Citrus Grove Road

Design Phase 5

Horizontal Alignments

Report Date: 7/6/2020 11:09:15 AM

Prepared by: Jeremy Farwick

Alignment: FOSGATE BASELINE OF SURVEY

Description: Baseline of Survey for Citrus Grove Road

Tangent Data

Description	PT Station	Northing	Easting
Start:	10+00.0000	1546637.122	428213.003
End:	21+33.1338	1546631.178	429346.121

Tangent Data

Parameter	Value	Parameter	Value
Length:	1133.134	Course:	S 89° 41' 58.00" E

Tangent Data

Description	PT Station	Northing	Easting
Start:	21+33.1338	1546631.178	429346.121
End:	57+19.8710	1546595.479	432932.681

Tangent Data

Parameter	Value	Parameter	Value
Length:	3586.737	Course:	S 89° 25' 46.98" E

Citrus Grove Road

Design Phase 5

Horizontal Alignments

Report Date: 7/6/2020 11:09:15 AM

Prepared by: Jeremy Farwick

Alignment: BLACKSTILL BASELINE OF SURVEY

Description: Baseline of Survey for Blackstill Lake Road

Tangent Data

Description	PT Station	Northing	Easting
Start:	100+00.0000	1544984.239	431976.739
End:	116+20.6779	1546604.8	431996.185

Tangent Data

Parameter	Value	Parameter	Value
Length:	1620.678	Course:	N 00° 41' 14.99" E

Citrus Grove Road

Design Phase 5

Horizontal Alignments

Report Date: 7/6/2020 11:09:15 AM

Prepared by: Jeremy Farwick

Alignment: CL Construction Citrus Grove Road

Description: Centerline of Construction for Citrus Grove Road

Curve Point Data

Description	Station	Northing	Easting
PC:	239+12.6407	1546742.751	427693.505
RP:		1544638.806	427547.571
PCC:	242+54.7075	1546691.572	428031.342

Circular Curve Data

Parameter	Value	Parameter	Value
Delta:	09° 17' 34.88"	Type:	RIGHT
Radius:		2109	
Length:		342.067 Tangent:	171.409
Mid-Ord:		6.931 External:	6.954
Chord:		341.692 Course:	S 81° 23' 08.49" E

Curve Point Data

Description	Station	Northing	Easting
PCC:	242+54.7075	1546691.572	428031.342
RP:		1548735.577	428513.05
PT:	247+29.7270	1546635.606	428502.034

Circular Curve Data

Parameter	Value	Parameter	Value
Delta:	12° 57' 37.04"	Type:	LEFT
Radius:		2100	
Length:		475.019 Tangent:	238.528
Mid-Ord:		13.417 External:	13.503
Chord:		474.007 Course:	S 83° 13' 09.48" E

Tangent Data

Description	PT Station	Northing	Easting
Start:	247+29.7270	1546635.606	428502.034
End:	255+73.8254	1546631.178	429346.121

Tangent Data

Parameter	Value	Parameter	Value
Length:	844.098	Course:	S 89° 41' 58.00" E

Tangent Data

Description	PT Station	Northing	Easting
Start:	255+73.8254	1546631.178	429346.121
End:	291+60.5626	1546595.479	432932.681

Tangent Data

Parameter	Value	Parameter	Value
Length:	3586.737	Course:	S 89° 25' 46.98" E

Citrus Grove Road

Design Phase 5

Horizontal Alignments

Report Date: 7/6/2020 11:09:15 AM

Prepared by: Jeremy Farwick

Alignment: CL Const. Blackstill Lake Road

Description: Centerline of Construction for Blackstill Lake Road

Tangent Data

Description	PT Station	Northing	Easting
Start:	300+00.0000	1546264.247	431948.476
End:	303+41.0115	1546605.248	431951.182

Tangent Data

Parameter	Value	Parameter	Value
Length:	341.012	Course:	N 00° 27' 16.45" E

Citrus Grove Road

Design Phase 5

Horizontal Alignments

Report Date: 7/6/2020 11:09:15 AM

Prepared by: Jeremy Farwick

Alignment: Driveway N1

Description: Centerline of Construction for Driveway N1

Tangent Data

Description	PT Station	Northing	Easting
Start:	10+82.00	1546633.405	428921.555
End:	11+00	1546661.405	428921.702

Tangent Data

Parameter	Value	Parameter	Value
Length:		28 Course:	N 00° 18' 02.00" E

Curve Point Data

Description	Station	Northing	Easting
PC:	11+00	1546661.405	428921.702
RP:		1546661.51	428901.702
PCC:	11+66.82	1546681.288	428904.671

Circular Curve Data

Parameter	Value	Parameter	Value
Delta:	76° 34' 05"	Type:	LEFT
Radius:			50
Length:			66.82
Mid-Ord:			
Chord:			61.96

Curve Point Data

Description	Station	Northing	Easting
PCC:	11+66.82	1546681.288	428904.671
RP:		1546780.181	428919.513
PT:	12+38.02	1546722.153	428838.07

Circular Curve Data

Parameter	Value	Parameter	Value
Delta:	40° 47' 52"	Type:	RIGHT
Radius:			100
Length:			71.21
Mid-Ord:			
Chord:			69.71

Tangent Data

Description	PT Station	Northing	Easting
Start:	12+38.02	1546722.153	428838.07
End:	14+45.76	1546915.866	428700.05

Tangent Data

Parameter	Value	Parameter	Value
Length:	216.74	Course:	N 35° 28' 11.14" W

Citrus Grove Road

Design Phase 5

Horizontal Alignments

Report Date: 7/6/2020 11:09:15 AM

Prepared by: Jeremy Farwick

Alignment: Driveway N2

Description: Centerline of Construction for Driveway N2

Tangent Data

Description	PT Station	Northing	Easting
Start:	20+54.22	1546632.511	429092.097
End:	22+07.62	1546734.277	429093.698

Tangent Data

Parameter	Value	Parameter	Value
Length:	166.41	Course:	N 00° 42' 38" E

Citrus Grove Road

Design Phase 5

Horizontal Alignments

Report Date: 7/6/2020 11:09:15 AM

Prepared by: Jeremy Farwick

Alignment: CL Const.Vista Grande

Description: Centerline of Construction for Vista Grande

Tangent Data

Description	PT Station	Northing	Easting
Start:	31+08.0245	1546511.232	429543.471
End:	32+26.0000	1546629.201	429544.714

Tangent Data

Parameter	Value	Parameter	Value
Length:	117.975	Course:	N 00° 36' 14.28" E

III. VERTICAL ALIGNMENT

Citrus Grove Road

Design Phase 5

Vertical Alignments

Date: 7/6/2020 11:46:12 AM

Vertical Alignment: PG_CG5

Station Range: Start: 241+35.86, End: 283+04.80

PVI	Station	Grade Out	Curve Length	Elevation (ft)
1	241+35.86	-0.50%	n/a	175.264
2	243+21.97	4.20%	300.80'	174.333
Vertical Curve Information:(sag curve)				

PVC Station: 241+71.57		Elevation: 175.09'		
PVI Station: 243+21.97		Elevation: 174.33'		
PVT Station: 244+72.37		Elevation: 180.65'		
Low Point: 242+03.57		Elevation: 175.01'		
Grade in: -0.50%		Grade out: 4.20%		
Change: 4.70%		K: 64		
Curve Length: 300.80'				
3	247+33.83	0.50%	244.05'	191.632
Vertical Curve Information:(crest curve)				

PVC Station: 246+11.80		Elevation: 186.51'		
PVI Station: 247+33.83		Elevation: 191.63'		
PVT Station: 248+55.85		Elevation: 192.24'		
High Point: 248+55.85		Elevation: 192.24'		
Grade in: 4.20%		Grade out: 0.50%		
Change: 3.70%		K: 65.95945946		
Curve Length: 244.05'				
4	252+10.867	-2.10%	158.332	194.017
Vertical Curve Information:(crest curve)				

PVC Station: 251+31.70		Elevation: 193.62'		
PVI Station: 252+10.87		Elevation: 194.02'		
22+07.62 252+90.03		Elevation: 192.36'		
High Point: 251+62.20		Elevation: 193.7		
Grade in: 0.50%		Grade out: -2.10%		
Change: 2.60%		K: 61		
Curve Length: 158.33				

Citrus Grove Road

Design Phase 5

Vertical Alignments

Date: 7/6/2020 11:46:12 AM

Vertical Alignment: PG_CG5

Station Range: Start: 241+35.86, End: 283+04.80

PVI	Station	Grade Out	Curve Length	Elevation (ft)
5	254+54.76	2.51%	294.567	188.906
Vertical Curve Information:(sag curve)				

	PVC Station: 253+07.48		Elevation:	191.99'
	PVI Station: 254+54.76		Elevation:	188.91'
	PVT Station: 256+02.05		Elevation:	192.60'
	Low Point: 254+40.60		Elevation:	190.59'
	Grade in: -2.10%		Grade out:	2.51%
	Change: 4.60%		K:	64
	Curve Length: 294.57'			
6	258+57.41	-4.02%	358.84'	199.000
Vertical Curve Information:(crest curve)				

	PVC Station: 256+77.99		Elevation:	194.50'
	PVI Station: 258+57.41		Elevation:	199.00'
	PVT Station: 260+36.83		Elevation:	191.79'
	High Point: 258+15.87		Elevation:	196.23'
	Grade in: 2.51%		Grade out:	-4.02%
	Change: 6.52%		K:	55
	Curve Length: 358.84'			
7	266+50.00	-3.74%	120.00'	167.158
Vertical Curve Information:(sag curve)				

	PVC Station: 265+90.00		Elevation:	169.57'
	PVI Station: 266+50.00		Elevation:	167.16'
	PVT Station: 267+10.00		Elevation:	164.91'
	Low Point: 267+10.00		Elevation:	164.91'
	Grade in: -4.02%		Grade out:	-3.74%
	Change: 0.28%		K:	432.1383265
	Curve Length: 120.00'			

Citrus Grove Road

Design Phase 5

Vertical Alignments

Date: 7/6/2020 11:46:12 AM

Vertical Alignment: PG_CG5

Station Range: Start: 241+35.86, End: 283+04.80

PVI	Station	Grade Out	Curve Length	Elevation (ft)
8	271+36.01	-4.43%	120.00'	148.983
	Vertical Curve Information:(crest curve)			
	PVC Station:	270+76.01	Elevation:	151.23'
	PVI Station:	271+36.01	Elevation:	148.98'
	PVT Station:	271+96.01	Elevation:	146.33'
	High Point:	270+76.01	Elevation:	151.23'
	Grade in:	-3.74%	Grade out:	-4.43%
	Change:	0.69%	K:	173.8400097
	Curve Length:	120.00'		
9	275+36.01	-5.22%	n/a	131.263
10	278+36.78	3.38%	550.11'	115.577
	Vertical Curve Information:(sag curve)			
	PVC Station:	275+61.72	Elevation:	129.92'
	PVI Station:	278+36.78	Elevation:	115.58'
	PVT Station:	281+11.83	Elevation:	124.87'
	Low Point:	278+95.51	Elevation:	121.22'
	Grade in:	-5.22%	Grade out:	3.38%
	Change:	8.60%	K:	64
	Curve Length:	550.11'		
11	282+91.47	4.18%	n/a	130.946
12	283+04.80	n/a	n/a	131.503

Citrus Grove Road

Design Phase 5

Vertical Alignments

Date: 7/6/2020 11:46:12 AM

Vertical Alignment: PG_Blackstill

Station Range: Start: 302+65.00, End: 303+41.01

PVI	Station	Grade Out	Curve Length	Elevation (ft)																																
1	302+65.00	-5.46%	n/a	129.42																																
2	302+67.00	-5.46%	n/a	129.31																																
3	302+82.00	-3.10%	30.00'	128.491																																
Vertical Curve Information:(sag curve)																																				
<table style="width: 100%; border-collapse: collapse;"> <tr> <td style="width: 30%;">PVC Station:</td> <td style="width: 30%;">302+67.00</td> <td style="width: 20%;">Elevation:</td> <td style="width: 20%;">129.31'</td> </tr> <tr> <td>PVI Station:</td> <td>302+82.00</td> <td>Elevation:</td> <td>128.49'</td> </tr> <tr> <td>PVT Station:</td> <td>302+97.00</td> <td>Elevation:</td> <td>128.03'</td> </tr> <tr> <td>Low Point:</td> <td>302+97.00</td> <td>Elevation:</td> <td>128.03'</td> </tr> <tr> <td>Grade in:</td> <td>-5.46%</td> <td>Grade out:</td> <td>-3.10%</td> </tr> <tr> <td>Change:</td> <td>2.36%</td> <td>K:</td> <td>12.69324901</td> </tr> <tr> <td>Curve Length:</td> <td>30.00'</td> <td></td> <td></td> </tr> <tr> <td>Headlight Distance:</td> <td>381.02'</td> <td></td> <td></td> </tr> </table>					PVC Station:	302+67.00	Elevation:	129.31'	PVI Station:	302+82.00	Elevation:	128.49'	PVT Station:	302+97.00	Elevation:	128.03'	Low Point:	302+97.00	Elevation:	128.03'	Grade in:	-5.46%	Grade out:	-3.10%	Change:	2.36%	K:	12.69324901	Curve Length:	30.00'			Headlight Distance:	381.02'		
PVC Station:	302+67.00	Elevation:	129.31'																																	
PVI Station:	302+82.00	Elevation:	128.49'																																	
PVT Station:	302+97.00	Elevation:	128.03'																																	
Low Point:	302+97.00	Elevation:	128.03'																																	
Grade in:	-5.46%	Grade out:	-3.10%																																	
Change:	2.36%	K:	12.69324901																																	
Curve Length:	30.00'																																			
Headlight Distance:	381.02'																																			
4	302+97.00	-2.00%	n/a	128.026																																
5	303+26.01	-2.01%	n/a	127.446																																
5	303+41.01	n/a	n/a	127.145																																

Citrus Grove Road

Design Phase 5

Vertical Alignments

Date: 7/6/2020 11:46:12 AM

Vertical Alignment: PG_Vista

Station Range: Start: 31+72.00, End: 32+26.00

PVI	Station	Grade Out	Curve Length	Elevation (ft)
1	31+72.00	2.00%	n/a	194.979
2	32+26.00	n/a	n/a	196.059

22+07.62

Citrus Grove Road

Design Phase 5

Vertical Alignments

Date: 7/6/2020 11:46:12 AM

Vertical Alignment: PG_N1

Station Range: Start: 10+82.00 to 13+36.00

PVI	Station	Grade Out	Curve Length	
0	10+82.00	-2.00%	n/a	
1	11+08.00			
2	11+36.00	-10%	50.00'	
Vertical Curve Information:(crest curve)				

	PVC Station:	11+08.00	Elevation:	193.08'
	PVI Station:	11+33.00	Elevation:	192.58'
	PVT Station:	11+58.00	Elevation:	190.08'
	High Point:	11+08.00	Elevation:	193.08'
	Grade in:	-2.00%	Grade out:	-10.00%
	Change:	8.00%	K:	6.25'
	Curve Length:	50.00'		
	Passing Distance:	218.3'	Stopping Distance:	108.07'
3	11+58.00	-9.96%		
4	11+71.96			
5	12+21.96	-3.96%	100.00'	
Vertical Curve Information:(sag curve)				

	PVC Station:	11+71.96	Elevation:	188.69'
	PVI Station:	12+21.96	Elevation:	183.69'
	PVT Station:	12+71.96	Elevation:	181.71'
	Low Point:	12+71.96	Elevation:	181.71'
	Grade in:	-10.00%	Grade out:	-3.96%
	Change:	6.05%	K:	16.53'
	Curve Length:	100'		
	Headlight Distance:	116.74'		
6	12+71.96			
7	22+07.62	-0.60%	41.40'	
Vertical Curve Information:(sag curve)				

	PVC Station:	12+71.96	Elevation:	181.71'
	PVI Station:	12+92.66	Elevation:	180.96'
	PVT Station:	13+13.36	Elevation:	180.83'
	Low Point:	13+13.36	Elevation:	180.83'
	Grade in:	-3.63%	Grade out:	-0.60%
	Change:	3.04%	K:	13.63'
	Curve Length:	41.4'		
	Headlight Distance:	203.53'		
8	13+13.36			
9	13.36			

Citrus Grove Road

Design Phase 5

Vertical Alignments

Date: 7/6/2020 11:46:12 AM

Vertical Alignment: PG_N2

Station Range: Start: 20+72.00, End:22+07.62

PVI	Station	Grade Out	Curve Length
0	20+72.00	-2.00%	n/a
1	21+00.00		n/a
2	22+07.62	-7.72%	20.00'
Vertical Curve Information:(crest curve)			
	PVC Station:	21+00.00	Elevation: 190.93'
	PVI Station:	21+10.00	Elevation: 190.73''
	PVT Station:	21+20.00	Elevation: 189.96'
	High Point	21+00.00	Elevation: 190.93'
	Grade in:	-1.98%	Grade out: -7.72%
	Change:	5.75%	K: 3.48
	Curve Length:	20.00'	
	Passing Distance	279.07'	Stopping Distance 125.64'
3	21+20.00	-7.89%	
4	21+22.3		
5	21+60.92	4.92%	77.11
Vertical Curve Information:(sag curve)			
	PVC Station:	21+22.37	Elevation: 189.77'
	PVI Station:	21+60.92	Elevation: 186.61'
	PVT Station:	21+99.48	Elevation: 188.51'
	High Point	21+70.54	Elevation: 187.80'
	Grade in:	-8.19%	Grade out: 4.92%
	Change:	13.11%	K: 5.88'
	Curve Length:	77.11'	
	Headlight Distance:	59.84'	
6	21+99.48	4.91%	
	22+07.62		

Driveway N1 10+82.00-14+54.76

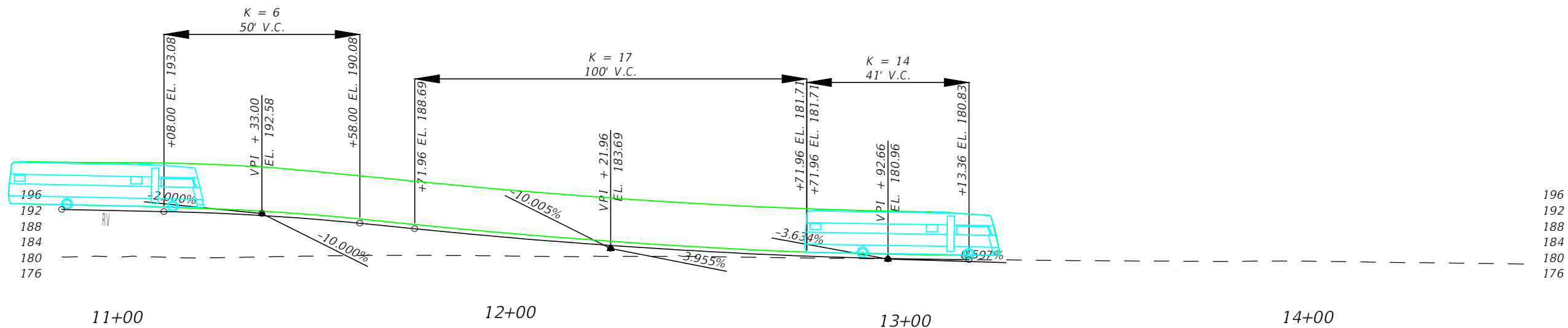

Driveway N2 20+54.22-22+20.63

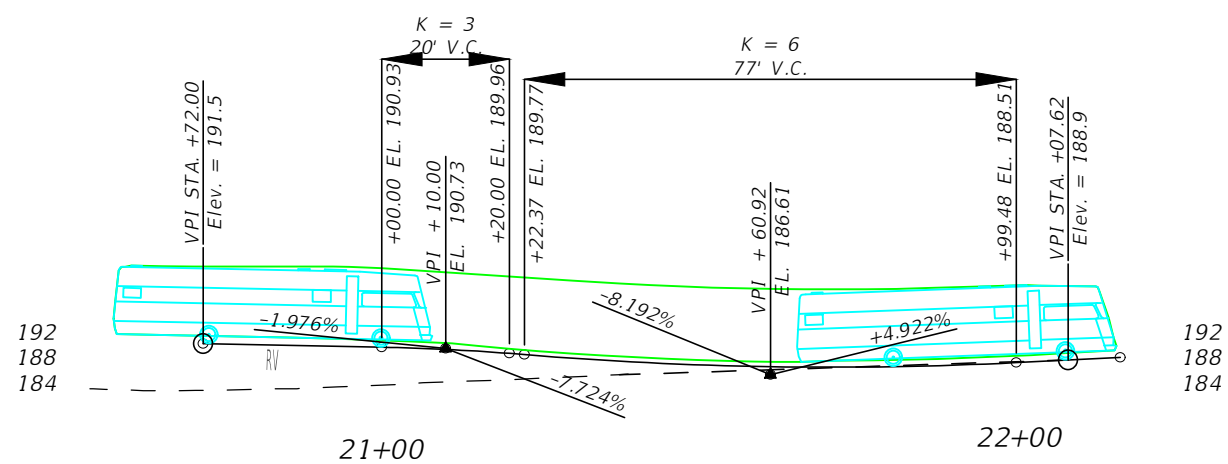

REVISIONS	DATE	DRMP <small>ENGINEERS SURVEYORS PLANNERS SCIENTISTS</small> DRMP, INC. 941 LAKE BALDWIN LANE ORLANDO, FLORIDA 32814 P 407.896.0594 F 407.896.4836	LAKE COUNTY, FL <small>REAL FLORIDA · REAL CLOSE</small>	LAKE COUNTY DEPARTMENT OF PUBLIC WORKS ENGINEERING DIVISION			SHEET NO.	
				ROAD	RSQ NO.			
				CITRUS GROVE ROAD	19-0910			
				JOHN R. BURKETT, P.E. LICENSE NO. 40064				
				DATE:				

THE OFFICIAL RECORD OF THIS SHEET IS THE ELECTRONIC FILE DIGITALLY SIGNED AND SEALED UNDER RULE 61G15-23.004, F.A.C.