

This is too small of a K-value. FI Greenbook for 30 DS calls for 19 crest, 37 sag. See LCPW revision.

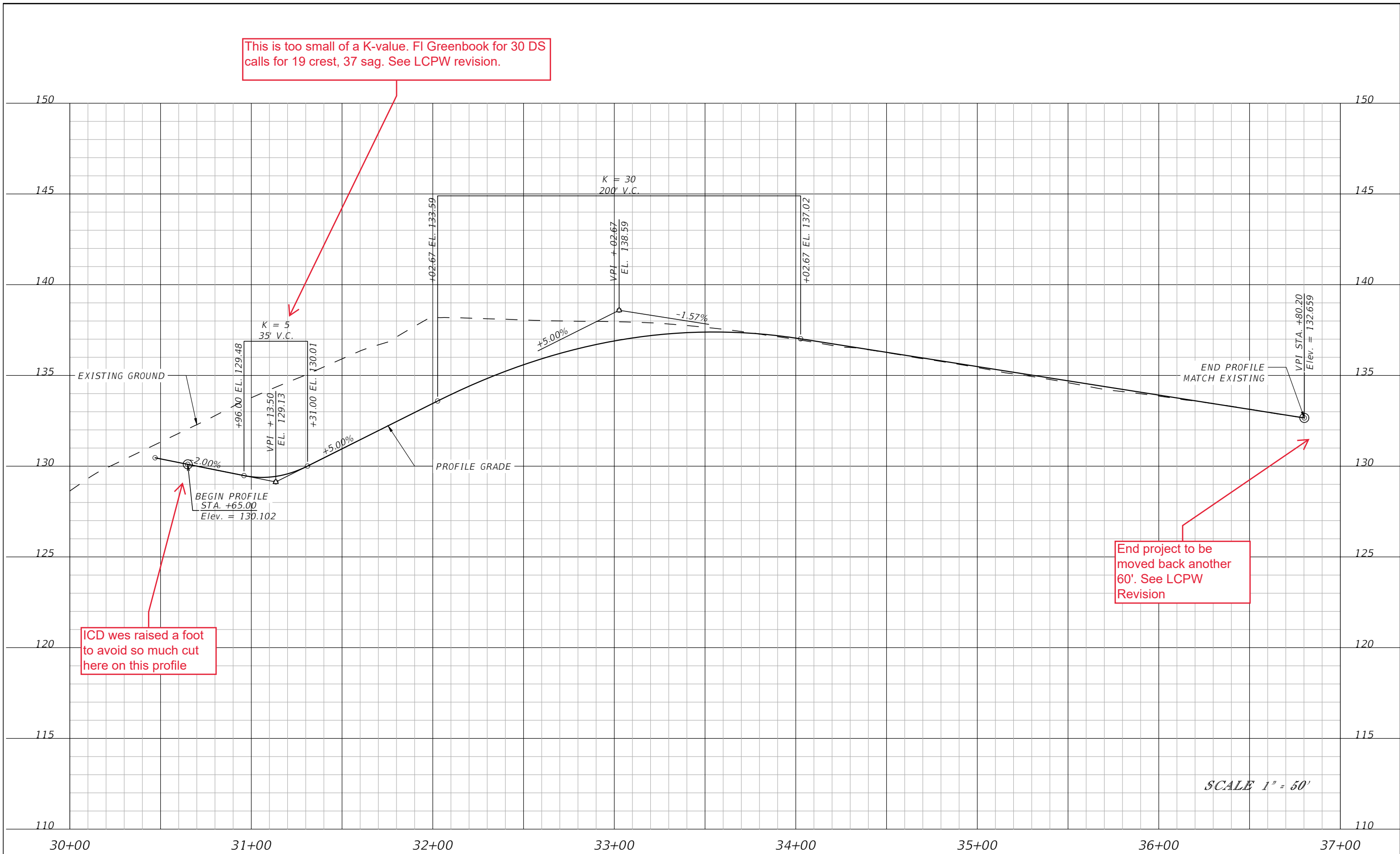

ICD was raised a foot to avoid so much cut here on this profile

End project to be moved back another 60'. See LCPW Revision

SCALE 1" = 50'

REVISIONS	
DATE	DESCRIPTION

OM ENGINEERING SERVICES, INC.
 621 E. WASHINGTON ST., STE 8
 ORLANDO, FLORIDA 32801
 PHONE NO. (407) 704-7815
 ENGINEER OF RECORD: RICHARD DEAN BOBLETZ
 P.E. LICENSE NUMBER 40049



CR 561 & LAKESHORE DRIVE ROUNDABOUT

**PROFILE SHEET (1)
LAKESHORE DRIVE
STA 30+00 TO 37+00**

SHEET NO.

THE OFFICIAL RECORD OF THIS SHEET IS THE ELECTRONIC FILE DIGITALLY SIGNED AND SEALED UNDER RULE 61G15-23.004, F.A.C.

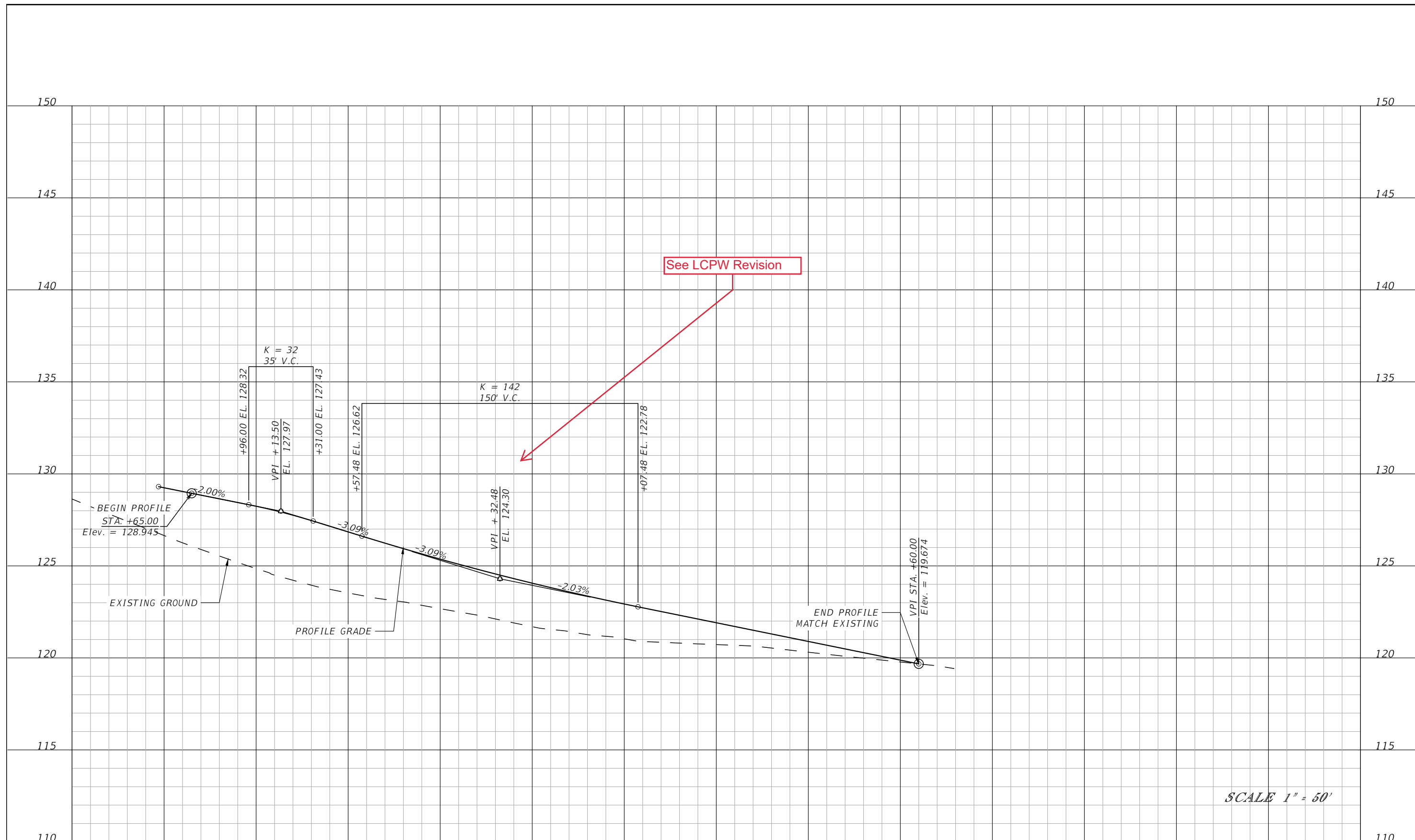

SCALE 1" = 50'

<p>REVISIONS</p> <table border="1"> <thead> <tr> <th>DATE</th> <th>DESCRIPTION</th> </tr> </thead> <tbody> <tr> <td> </td> <td> </td> </tr> </tbody> </table>		DATE	DESCRIPTION			<p>OM ENGINEERING SERVICES, INC. 621 E. WASHINGTON ST., STE 8 ORLANDO, FLORIDA 32801 PHONE NO. (407) 704-7815</p> <p>ENGINEER OF RECORD: RICHARD DEAN BOBLETZ P.E. LICENSE NUMBER 40049</p>	<p>LAKE COUNTY, FL REAL FLORIDA - REAL CLOSE</p>	<p>CR 561 & LAKESHORE DRIVE ROUNDABOUT</p>	<p>PROFILE SHEET (2) COUNTY ROAD 561 - NORTH STA 20+00 TO STA 27+00</p>	<p>SHEET NO.</p>
DATE	DESCRIPTION									

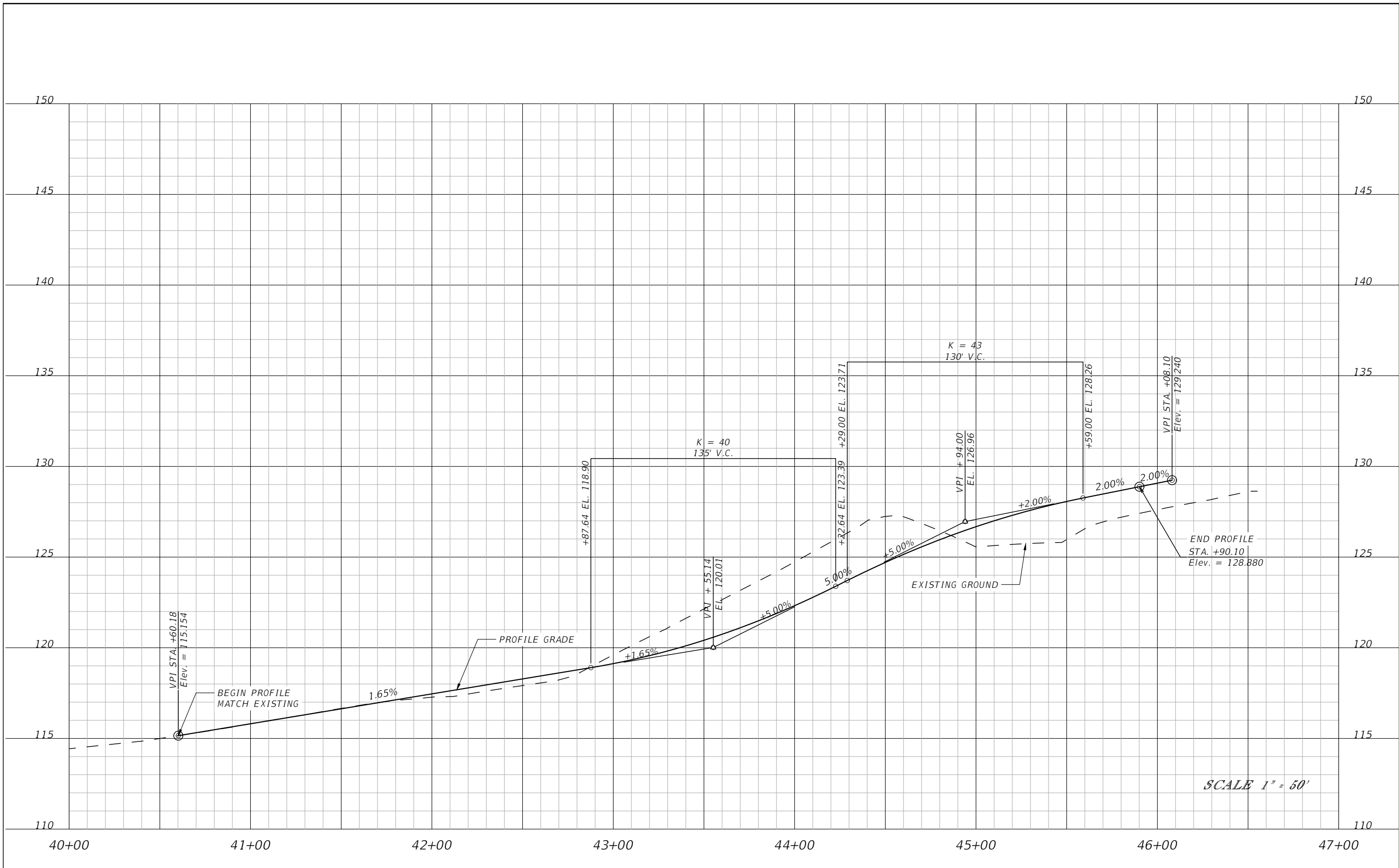

THE OFFICIAL RECORD OF THIS SHEET IS THE ELECTRONIC FILE DIGITALLY SIGNED AND SEALED UNDER RULE 61G15-23.004, F.A.C.

REVISIONS	
DATE	DESCRIPTION



OM ENGINEERING SERVICES, INC.
 621 E. WASHINGTON ST., STE 8
 ORLANDO, FLORIDA 32801
 PHONE NO. (407) 704-7815
 ENGINEER OF RECORD: RICHARD DEAN BOBLETZ
 P.E. LICENSE NUMBER 40049



**CR 561 & LAKESHORE
 DRIVE ROUNDABOUT**

**PROFILE SHEET (3)
 COUNTY ROAD 561 - SOUTH
 STA 40+00 TO STA 47+00**

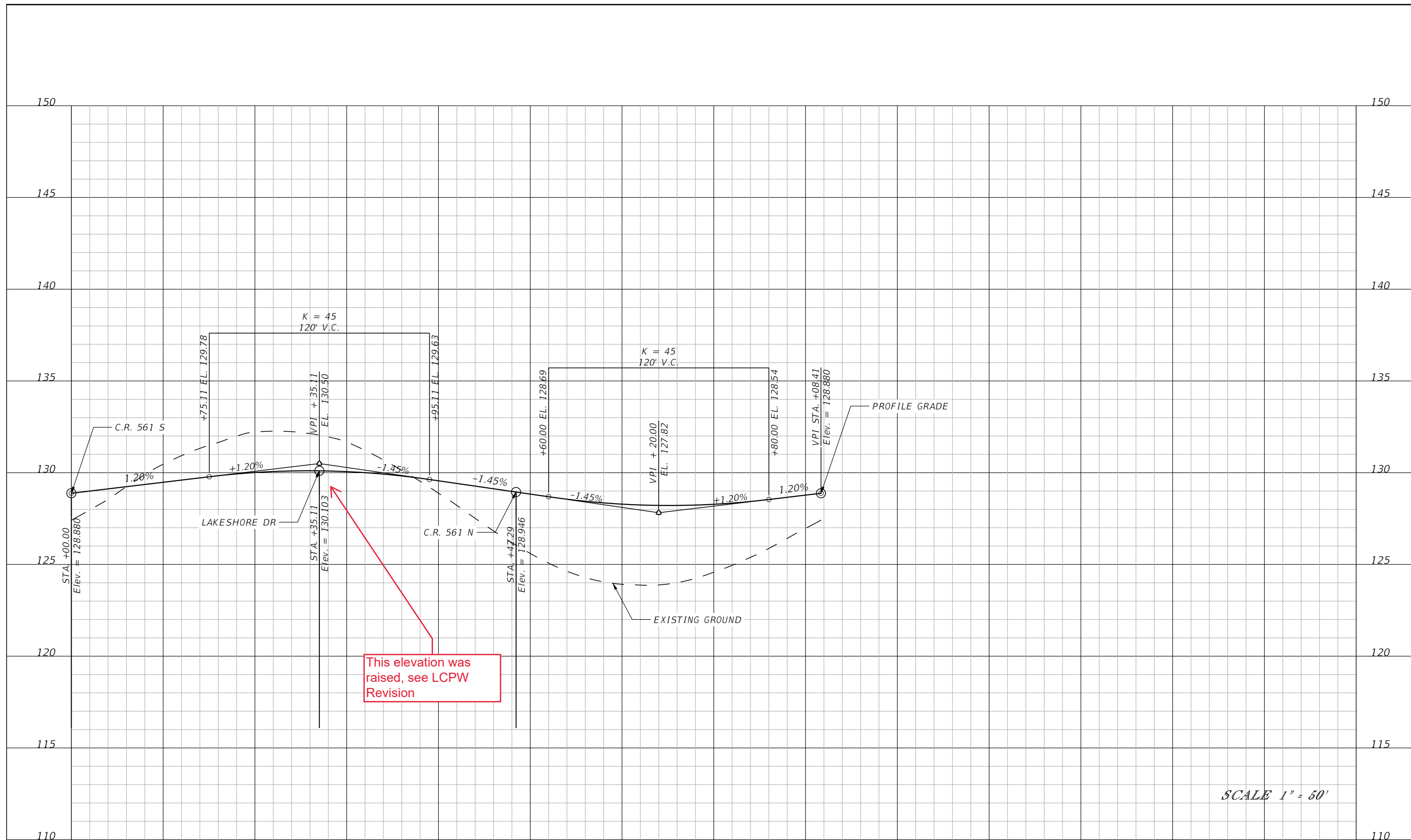
SHEET NO.



SCALE 1" = 50'

REVISIONS	
DATE	DESCRIPTION



OM ENGINEERING SERVICES, INC.
 Civil • Structural • Inspections
 621 E. WASHINGTON ST., STE 8
 ORLANDO, FLORIDA 32801
 PHONE NO. (407) 704-7815
 ENGINEER OF RECORD: RICHARD DEAN BOBLETZ
 P.E. LICENSE NUMBER 40049



**CR 561 & LAKESHORE
DRIVE ROUNDABOUT**

**PROFILE SHEET (4)
INSCRIBED CIRCLE
STA 0+00.00 TO 4+08.41**

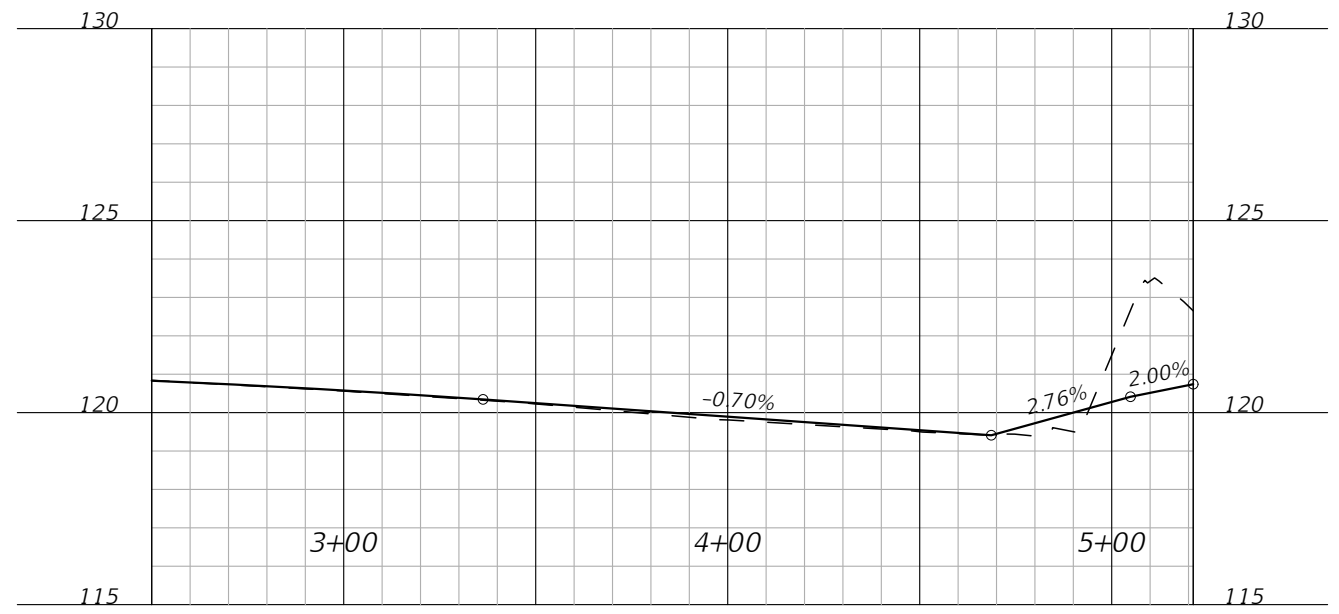
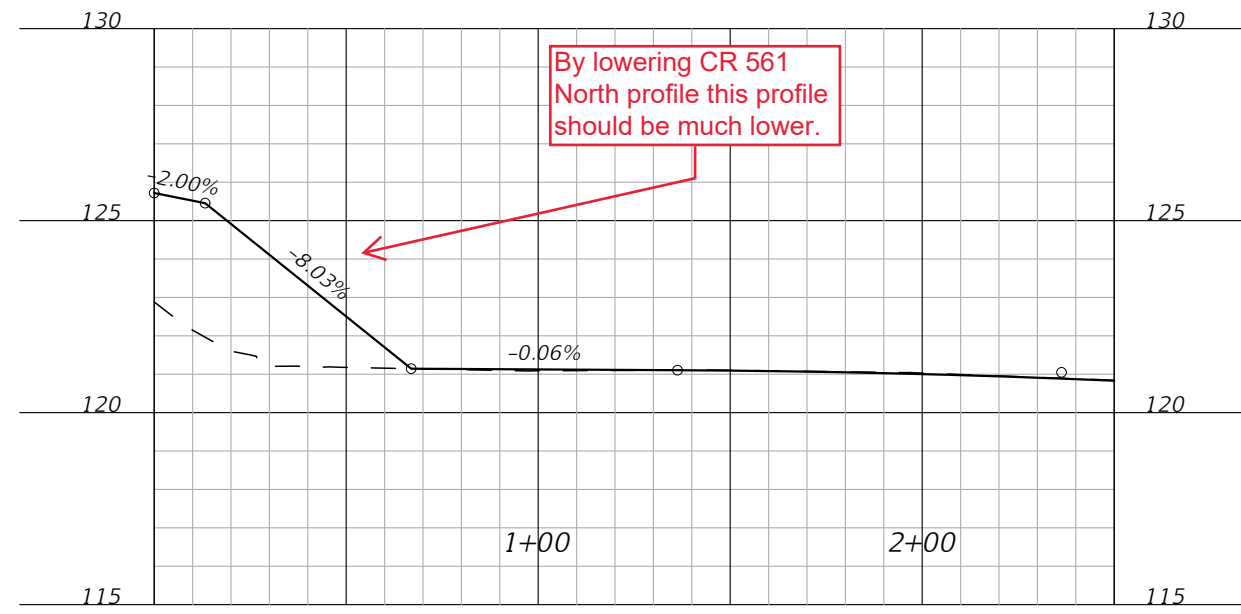
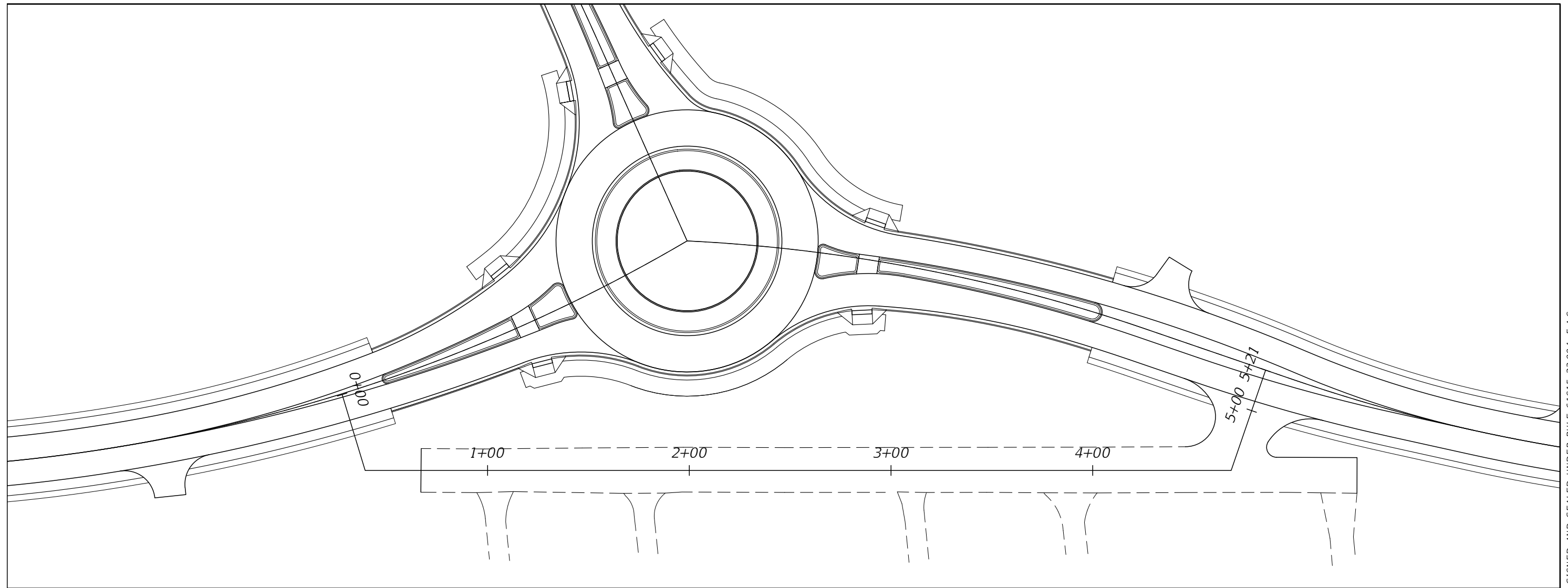
SHEET NO.



REVISIONS	
DATE	DESCRIPTION



OM ENGINEERING SERVICES, INC.
 621 E. WASHINGTON ST., STE 8
 ORLANDO, FLORIDA 32801
 PHONE NO. (407) 704-7815

ENGINEER OF RECORD: RICHARD DEAN BOBLETZ
 P.E. LICENSE NUMBER 40049



*CR 561 & LAKESHORE
 DRIVE ROUNDABOUT*

DRIVEWAY

SHEET NO.

THE OFFICIAL RECORD OF THIS SHEET IS THE ELECTRONIC FILE DIGITALLY SIGNED AND SEALED UNDER RULE 61G15-23.004, F.A.C.