

Total Land and Tree Service

19708 State Road 44
Eustis, FL 32736

Phone # 352-589-6882 totallandandtree@gmail.com

RECEIVED

JUN 24 2015

LAKE COUNTY
ROAD OPERATIONS

Date	Invoice #
6/20/2015	11840

Bill To

Lake County Public Works/Road Ops
PO BOX 7800
Tavares, Fl. 32778-7800
352-343-6439
Job Location: CR 435 and Creston Av

P.O. No.	Terms	Project
----------	-------	---------

Quantity	Description	Rate	Amount
	Remove one 39" Oak tree	1,900.00	1,900.00
	Grind one 39" Stump	400.00	400.00
	Hazard	250.00	250.00
	Emergency Response	250.00	250.00

JK 6/25/15

OK TO PAY
TOTAL LAND & TREE
 PO#: 20150066
 Acct#: 1120.5053200.830460
 Goods Recd: 6/24/15

All work is complete! Thank you for your business.

Total

\$2,800.00
JK
6-24-15

JK
6/25/15
BP
6/24/15

SITING
JK 062415



LAKE COUNTY
FLORIDA

To: Total Land and Tree **From: Public Works/Road Ops**

Fax: 407-856-4565 **Pages: 1**

Phone: 407-438-5599 **Date: 6/24/2015**

E-Mail: Lisa Spaulding (lisa0322@aol.com)

TREE REMOVAL REQUEST

Road Name: CR 435 Segment #: 3-3888-21

Nearest City: Sorrento

Address: intersection of CR 435 and Creston Av. east shoulder

Section: 29 Township: 19 Range: 28

Description of Tree: oak

Location of Tree: intersection

Size of tree (s): 39"

Grind Stump: yes Remove Stump: no

If trim what class: Class 1 Class 2 Class 3

Power Lines or other hazards involved: Yes No

Rural: Residential:

Sod: Yes No Type of sod Needed: none

Comments: Emergency response needed with power line hazard

Questions concerning tree size(s) or hazards shall be addressed and agreed upon in writing by either the Maintenance Area Supervisor or the Senior Contracting Officer prior to the performance of the work. Any work performed without agreement by all parties shall be paid in accordance with the terms and conditions of the Contract. Invoices should be sent to the address listed below.

Approved by County Representative: Robert Baker Date: 6-11-2015

<u>Work completed and OK to Pay: Yes <input checked="" type="checkbox"/> No <input type="checkbox"/></u>
<u>Inspected by: Robert Baker date: 6-12-2015</u>
<u>Invoice #: 11840</u>

Lake County Road Operations, Public Works 12901 County Landfill Road, Tavares.
Mailing Address, PO Box 7800, Tavares Florida 32778,
Phone Number: 352-343-6439 - Fax Number: 352-742-3888



LAKE COUNTY
FLORIDA

To: _____ From: **Public Works/Road Ops**

Fax: _____ Pages: **1**

Phone: _____ Date: **6/11/2015**

E-Mail: _____

TREE REMOVAL REQUEST

Road Name: CR 435 Segment No.: 3-3888-21

Nearest City: Sorrento

Address: N/A

Section 29 Township: 19 Range: 28

Description of Tree: oak

Location of Tree: On East side of road, at Creston Av

Size of tree (s): 39"

Grind Stump? yes Remove Stump? _____

If trim what class? Class 1 Class 2 Class 3

Power Lines or other hazards involved? Yes No

Sod? Yes No Type of sod Needed: _____

Comments: ASAP

Questions concerning tree size(s) shall be addressed and approved by the contractor or designee prior to the performance of the work. Any work shall be paid in accordance with the terms and conditions of the contract attached below.

Approved by: _____ Date: _____
County Representative

Work Completed and OK to Pay: Yes

Inspected by: _____

Invoice # _____

	Native	Total
39" oak	1,800	1,900
grinding	350	400
hazard	250	250
emergency	250	250
	<u>\$ 2,650</u>	<u>\$ 2,800</u>

awarded to Total -
emergency response needed;
Native has outstanding projects.

BP
6/11/15

Request Details Report

Request Number MA3-13422-R Associated Work Order MA3-22386-WO Observed Date/Time 6/10/15 12:00:P

Citizen Information

Name _____ Phone _____ Ext. _____
Address _____ Alternate Phone _____
Email Address _____

Organization

Requestor Lake County Sheriff's Office

Contact _____

Issue and Location

Activity	Issue	Road Blocked		
	Map Page	SEC	TWN	RNG
RDS Storm Debris Pick Up		32	19	28

Address Number _____

Route CR 435 (3888)

Intersect Route CRESTON AV

Details

Tree down, blocking the road.

Notes

History

6/11/2015 Contract tree removal requested.

Lee, Steven

Resolution _____

Request Response Date 06/10/2015

Date _____

Time Arrived _____

Time Departed _____

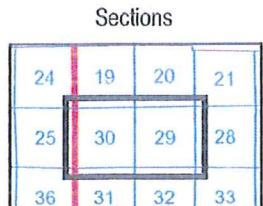
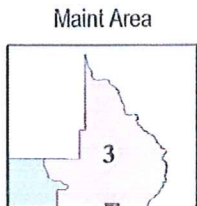
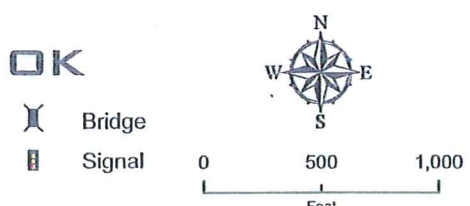
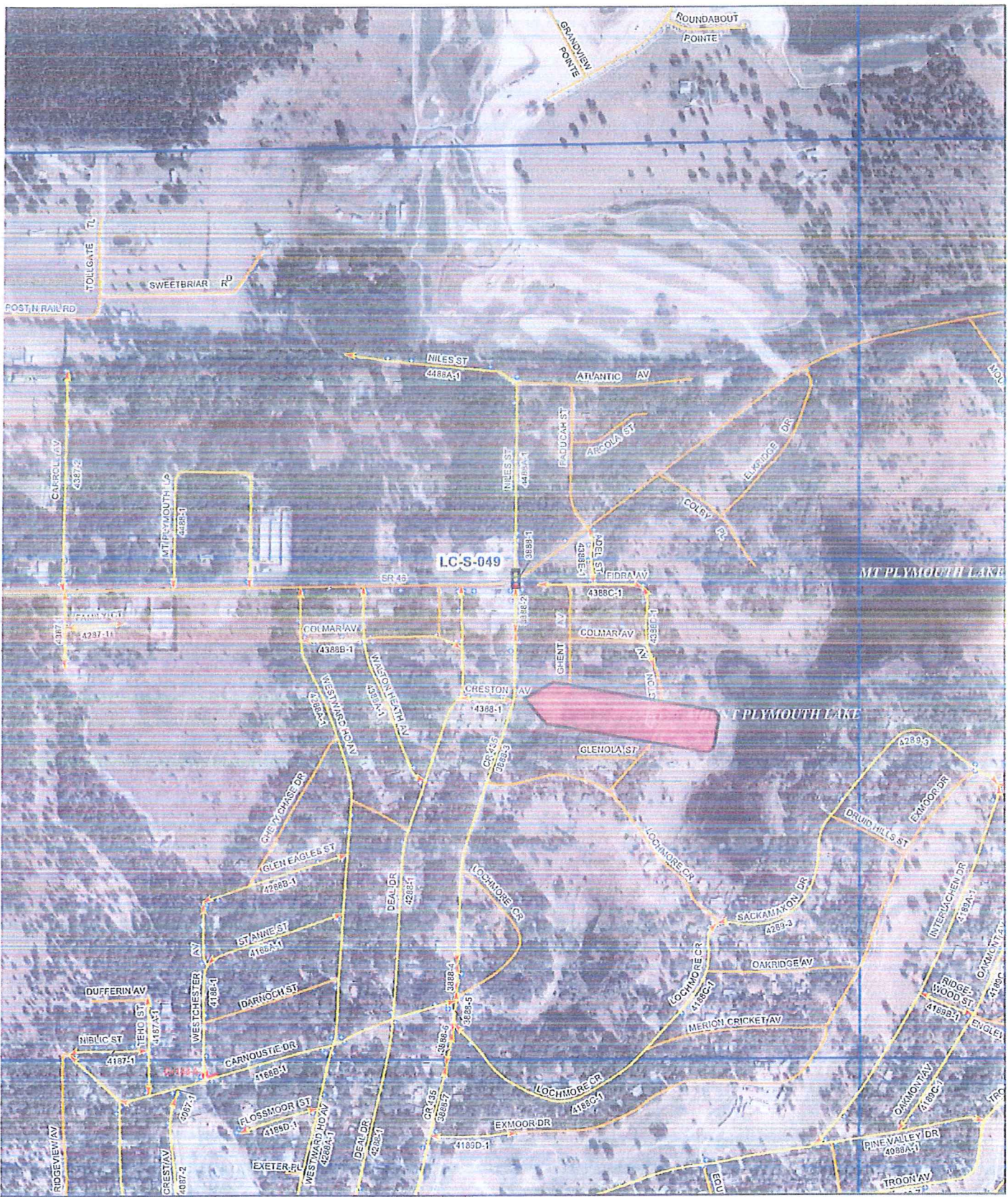

T19S - R28E
 Map Page
 19b-2930

Page
235



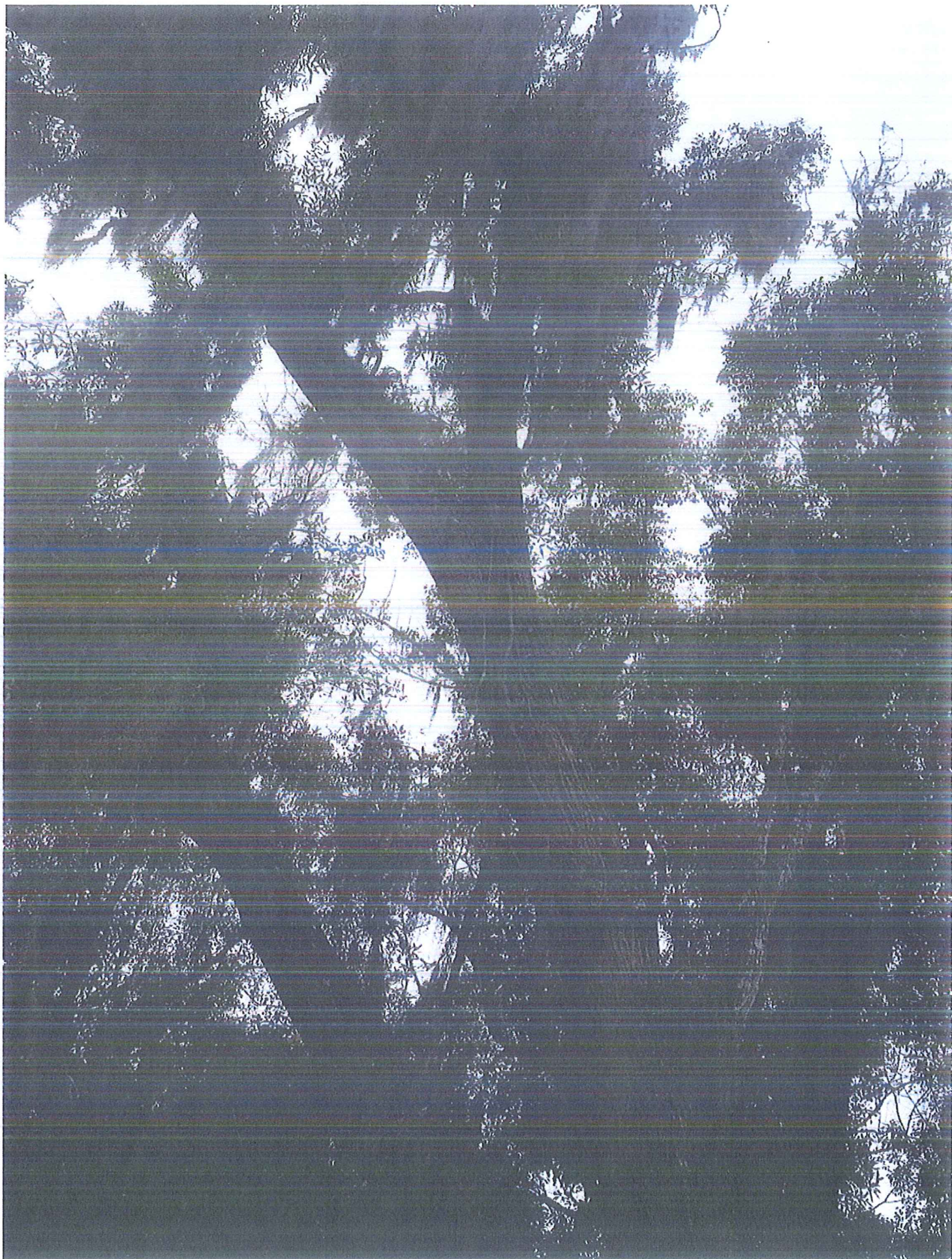



06.11.2015 09:05



06.11.2015 08:54