



Invoice

Date	Invoice #
7/8/2015	5966

Bill To
 LAKE COUNTY PUBLIC WORKS
 PO BOX 7800
 TAVARES, FL 32778

RECEIVED
 JUL 10 2015
 LAKE COUNTY
 ROAD OPERATIONS

Project Description	GUARDRAIL REPAIR
Contract #	
Financial Project #	G6143-T
Dates of Service/ Date of Completion	
Location	CR 44

Work Order No

Item No	Quantity	Description	U/M	Unit Price	Total
MISC LF	25	GUARDRAIL ROADWAY COMPLETE	LF	18.00	450.00
MISC EACH	1	END ANC ASSY TYPE SRT 350	EA	1,700.00	1,700.00
MISC LF	65	REMOVAL	LF	1.00	65.00

Skontz 7/14/15

RECEIVED
 JUL 10 2015
 LAKE COUNTY
 PUBLIC WORKS DEPARTMENT

OK TO PAY FOR
~~XXXXXXXXXX~~
 TO RISK MGMT: / /
 Goods Recd: 0 / 22 / 15

CONTRACTOR'S SIGNATURE:

Balance Due **\$2,215.00**

FDOT DBE CERTIFIED
PALM BEACH COUNTY SWBE CERTIFIED

BP 7-13-15
BP 7/13/15

EMAIL TO BOB BAKER



LAKE COUNTY
FLORIDA

To: Southeast Guardrail & Attn., Inc.	From: Public Works Road Operations Div.
Fax: (561) 792-9798	Phone: (352) 343-6439
Phone: (561) 792 -0040	Date: 5/29/2015
E-Mail: csinkusga@aol.com	Pages: 3

Re: 11-0604, Guardrail / Handrail Repair Service Request

WORK QUOTE REQUEST

Road Name: CR 44 Segment Number: 1-6143-39

Guardrail Number: G6143-T

Location: East of intersection of CR 44 and South Fish Camp Road

Nearest City: Eustis

Section: 3 Township: 19 Range: 25

Length of damage if not an end: _____

Ends damaged? Yes No

If yes, how many? one

Comments: 64' feet total damage area

Questions should be addressed and agreed upon in writing by either the Project Manager or designee prior to the performance of work.

Approved by: Robert Baker date: 5-28-2015

County Representative

Work completed OK to Pay Date : 6-22-15	Invoice #	5966
Approved by: <i>AB</i>	Goods Received	6-22-2015

**Guardrail
Work Quote Request**
All prices include installation

Project Name and Location

Contractor

CR 44, G6143-T

SEA

ITEM	DESCRIPTION	QUANTITY	UNIT	UNIT PRICE	TOTAL PRICE
1.	Resetting Guardrail (Single Face)	_____	LF	\$ _____	\$ _____
2.	Resetting Guardrail (Double Face)	_____	LF	\$ _____	\$ _____
3.	Re-alignment of existing guardrail	_____	LF	\$ _____	\$ _____
4.	New Guardrail-Including Post, Offset Blocks, Reflectors, Delineator Assemblies, Hardware etc.	25	LF	\$ 18	\$ 450. ⁰⁰
5.	Guardrail Panels	_____	LF	\$ _____	\$ _____
6.	Guardrail Posts	_____	EA	\$ _____	\$ _____
7.	Encased Guardrail Post	_____	EA	\$ _____	\$ _____
8.	Offset Blocks	_____	EA	\$ _____	\$ _____
9.	Special End Shoes	_____	EA	\$ _____	\$ _____
10.	Terminal Connector	_____	EA	\$ _____	\$ _____
11.	Flared End Section	_____	EA	\$ _____	\$ _____
12.	Half Rounded End Section	_____	EA	\$ _____	\$ _____
13.	Full Rounded Buffer End Section	_____	EA	\$ _____	\$ _____
14.	Anchor Plate Assembly	_____	EA	\$ _____	\$ _____
15.	Type II End Anchorage Assembly	_____	EA	\$ _____	\$ _____
16.	End Anchorage Assembly Type MELT	_____	EA	\$ _____	\$ _____
17.	End Anchorage Assembly Type CRT	_____	EA	\$ _____	\$ _____
18.	End Anchorage Assembly Type ET-2000	_____	EA	\$ _____	\$ _____
19.	End Anchorage Assembly Type SRT-350 (8 post system)	1	EA	\$ 1700	\$ 1700. ⁰⁰
20.	End Anchorage Assembly Type BEST	_____	EA	\$ _____	\$ _____
21.	End Anchorage Assembly Type LET	_____	EA	\$ _____	\$ _____
22.	End Anchorage Assembly Type SKT-350	_____	EA	\$ _____	\$ _____
23.	End Anchorage Assembly Type FLEAT-350	_____	EA	\$ _____	\$ _____
24.	End Anchorage Assembly Type REGENT	_____	EA	\$ _____	\$ _____
25.	Repair Existing Bridge End Assembly	_____	EA	\$ _____	\$ _____
26.	Steel Anchor Post (Bridge)	_____	EA	\$ _____	\$ _____
27.	Concrete Anchor Post (Bridge)	_____	EA	\$ _____	\$ _____
28.	End Post with Special End Shoe Recess (Bridge)	_____	EA	\$ _____	\$ _____
29.	Special Steel Guardrail Post for Single or double face Guardrail (where culverts or other structures precludes Normal installation).	_____	EA	\$ _____	\$ _____
30.	Transition Panel from tie-beam to w-beam	_____	EA	\$ _____	\$ _____
31.	Detail J Bridge Anchorage	_____	EA	\$ _____	\$ _____
32.	ET 2000 Extruder Head	_____	EA	\$ _____	\$ _____
33.	SKT - 350 Extruder Head	_____	EA	\$ _____	\$ _____
34.	FLEAT 350 Extruder Head	_____	EA	\$ _____	\$ _____
35.	Reflectors	_____	EA	\$ _____	\$ _____
36.	4" Linear Reflective System (include the manufacture type and specifications)	_____	EA	\$ _____	\$ _____
37.	6" Linear Reflective System (include the manufacture type and specifications)	_____	EA	\$ _____	\$ _____
38.	Brackets for Linear Reflective System	_____	EA	\$ _____	\$ _____

39. Removal/Disposal of Existing Guardrail	<u>65</u>	LF	\$ <u>1</u>	\$ <u>65.00</u>
40. Special Safety Pipe Rail	_____	LF	\$ _____	\$ _____
41. Miscellaneous Asphalt Paving	_____	SY	\$ _____	\$ _____
42. Miscellaneous Concrete Paving	_____	SY	\$ _____	\$ _____
43. Shop Bent (Radius)	_____	LF	\$ _____	\$ _____
44. Miscellaneous sod installed	_____	SF	\$ _____	\$ _____

Total Guardrail Cost Quote: \$ 2215.00

**HANDRAIL
Work Quote Request**

Project Name and Location
n/a

ITEM	DESCRIPTION	QUANTITY	UNIT	UNIT PRICE	TOTAL PRICE
1.	Posts 2" NPS (Sch. 40)	_____	LF	\$ _____	\$ _____
2.	Rails 2" NPS (Sch. 40)	_____	LF	\$ _____	\$ _____
3.	Rail joint/splice	_____	EA	\$ _____	\$ _____
4.	Handrail joint/splice	_____	EA	\$ _____	\$ _____
5.	Handrail 1 1/2" NPS	_____	LF	\$ _____	\$ _____
6.	Handrail support bar 1"	_____	LF	\$ _____	\$ _____
7.	Mounting base plates	_____	EA	\$ _____	\$ _____
8.	Anchors/bolts	_____	EA	\$ _____	\$ _____
9.	Two rail assembly	_____	LF	\$ _____	\$ _____
10.	Three rail assembly	_____	LF	\$ _____	\$ _____

Total Handrail Cost Quote: \$ _____

Emergency Response Fee \$ _____

Total Project Cost Estimate: \$ 2215.00

County Representative
Print Brenda L. Press
Sign [Signature]
Date 6/3/15

Contractor Representative
Print DAVID M RICCI
Sign [Signature]
Date 6/3/15

**** Please complete, sign, and return to Lake County



Lake County Property Damage – Supervisor Investigation

Lake County Board of County Commissioners

Supervisor must complete this report **immediately** following property damage.

Report must include **FULL** details concerning the property damage incident

Section I – Property Damage/Conditions/Facts

Name of Employee		Department		Division		Job Title	
Charlie Kent		Public Works		Road Operations		Maintenance Area Supervisor	
Date of Incident		Time of Incident		Name of Supervisor		Phone Number of Supervisor	
5-22-2015		N/A		Jeff Johnson		343-6439	
Name of Division Director (If Applicable)				Name of Department Director			
Lori Conway				Jim Stivender			
Specific Location of Incident				Type of damage			
CR 44 east of intersection with S. Fish Camp Road				Guardrail auto damage			
Names of all Witnesses		N/A					
<p>Specifically, describe the items / property damaged in the incident. Describe in full detail, with serial numbers, property tag numbers, associated costs, etc., if applicable. Describe how the damage occurred and the extent of damage. Describe the task being done; conditions at the worksite (example: sunny, slippery, indoors, etc.). Details are crucial for processing and prevention.</p> <p>Supervisor Investigation: Charlie Kent's office received phone call from LCSO that a guardrail had been damaged on CR 44 near South Fish Camp Road and the Dollar General Store.</p>							

Section II – Preventative Action

<p>What preventative action will eliminate/minimize the risk of this type of incident again? What would employee do to prevent incident? Examples: Written procedure, training, equipment change, corrective actions-warning/suspension to employee, , etc.</p> <p>Supervisor Preventative Action:</p>
--

Forward completed report to the Office of Employee Services & Quality Improvement ,
315 W. Main St, Admin. Building, Rm. 430 / Tavares, FL 32778.

(Please attach Employee and Witness Statements, repair estimates, police reports and pictures and submit reports/forms as one packet, if possible, to Employee Services.)



South
Fish Camp Rd

06.22.2015 10:13

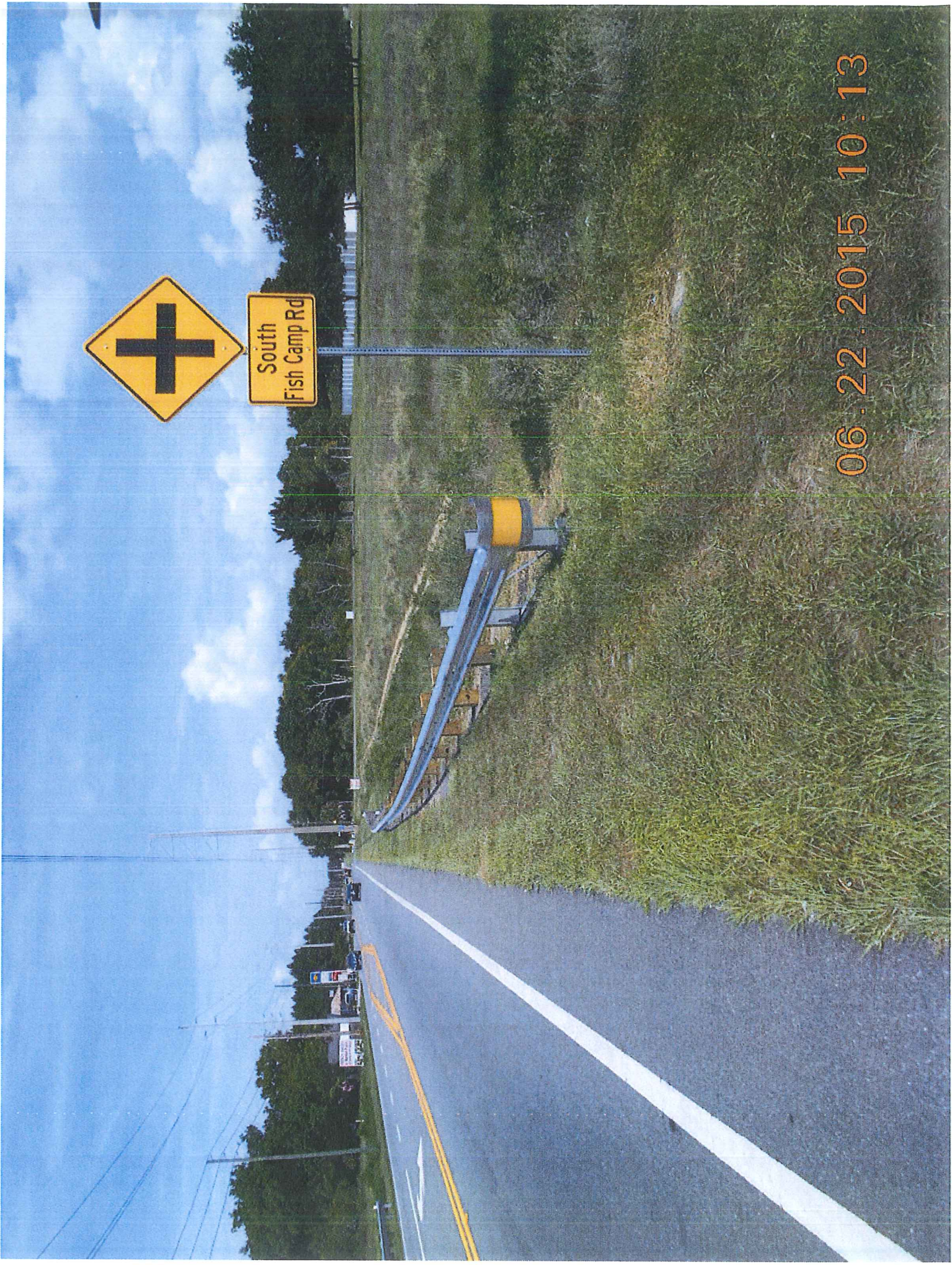





05.27.2015 10:45

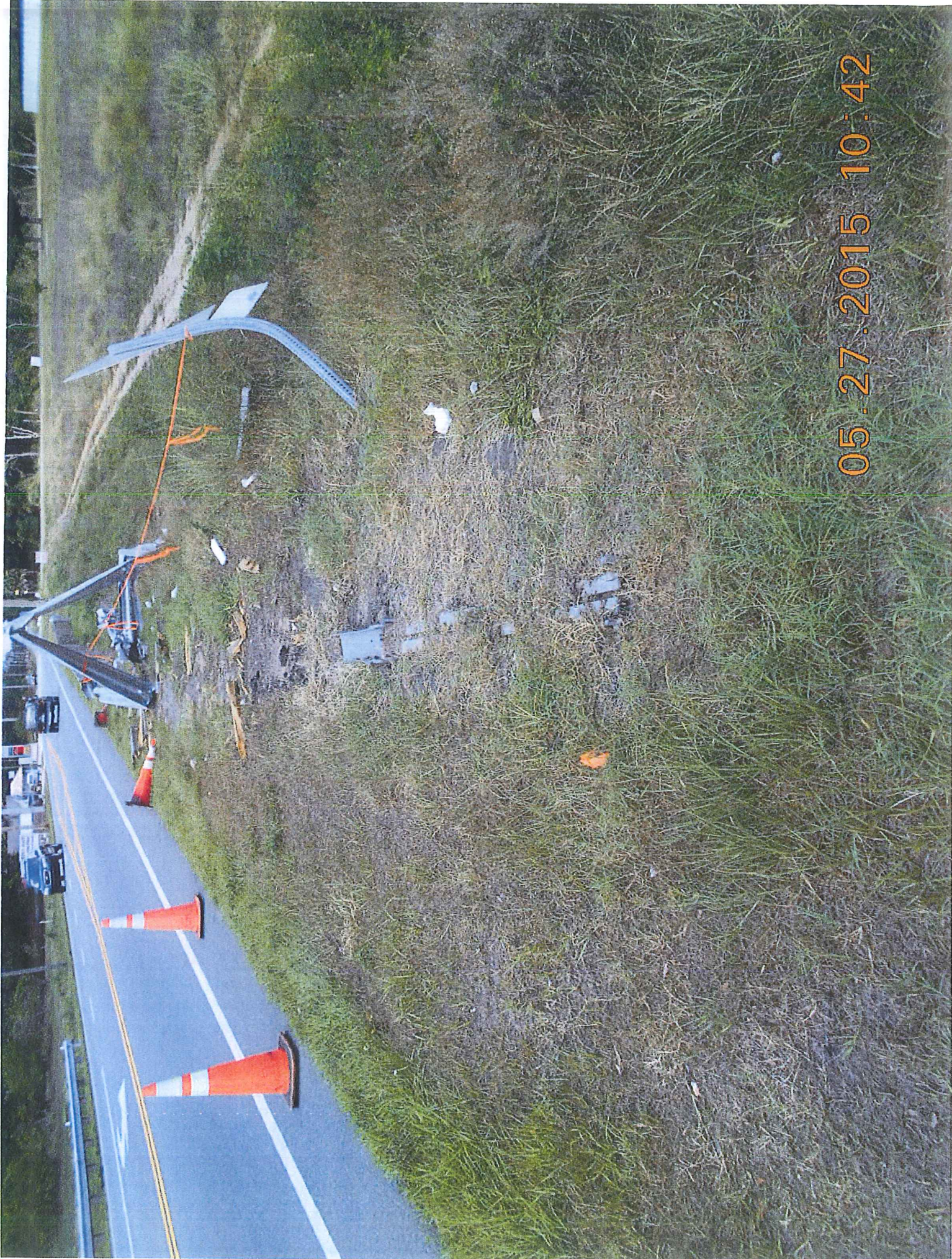

05.27.2015 10:42

RYLAND HOMES
Grand Island Reserve
Left Now, Then left on Grand Island Street

05.27.2015 10:51

