



Enterprises, Inc.

1722 N.W. 80th Blvd #50
Gainesville, FL 32606

RECEIVED

JAN 13 2013

LAKE COUNTY
ROAD OPERATIONS

Invoice

Date	Invoice #
1/13/2014	3647

Bill To
Lake County Bob Baker Contracts Technician 28127 CR561 Tavares, FL 32778

Project
N of 3210 CR 44

Item	Service	Unit Price	Qty	Amount
	CR 44 (NORTH OF 3210 CR 44) EUSTIS FL 32736 GR # G-6068-A			
4	New Guardrail	24.00	87.5	2,100.00
18	End Anchorage Assembly Type ET-2000	1,950.00	1	1,950.00
15	Type II End Anchorage Assembly	795.00	1	795.00
7	Encased Guardrail Post	125.00	3	375.00
41	Misc Asphalt Paving	25.00	55	1,375.00
44	Misc Sod Installed	0.50	400	200.00

Ok to Pay
Signature: *Stonway*
Date: 1/16/2014
Goods Rec'd: 1-10-14

Total	\$6,795.00
Payments/Credits	\$0.00
Balance Due	\$6,795.00

AKB 1-13-14

Phone #	Fax #
352-333-9595	352-333-9575

*91 1/16/14
BP 1/15/14*

KK 1/13/14

**Guardrail
Work Quote Request**
All prices include installation

Project Name and Location

Contractor

G6068-A, CR 44

RJP

ITEM	DESCRIPTION	QUANTITY	UNIT	UNIT PRICE	TOTAL PRICE
1.	Resetting Guardrail (Single Face)		LF	\$	\$
2.	Resetting Guardrail (Double Face)		LF	\$	\$
3.	Re-alignment of existing guardrail		LF	\$	\$
4.	New Guardrail-Including Post, Offset Blocks, Reflectors, Delineator Assemblies, Hardware etc.	87.5	LF	\$ 24.00	\$ 2100.00
5.	Guardrail Panels		LF	\$	\$
6.	Guardrail Posts		EA	\$	\$
7.	Encased Guardrail Post	4	EA	\$ 125.00	\$ 500.00
8.	Offset Blocks		EA	\$	\$
9.	Special End Shoes		EA	\$	\$
10.	Terminal Connector		EA	\$	\$
11.	Flared End Section		EA	\$	\$
12.	Half Rounded End Section		EA	\$	\$
13.	Full Rounded Buffer End Section		EA	\$	\$
14.	Anchor Plate Assembly		EA	\$	\$
15.	Type II End Anchorage Assembly	1	EA	\$ 795.00	\$ 795.00
16.	End Anchorage Assembly Type MELT		EA	\$	\$
17.	End Anchorage Assembly Type CRT		EA	\$	\$
18.	End Anchorage Assembly Type ET-2000	1	EA	\$ 1950.00	\$ 1950.00
19.	End Anchorage Assembly Type SRT-350 (8 post system)		EA	\$	\$
20.	End Anchorage Assembly Type BEST		EA	\$	\$
21.	End Anchorage Assembly Type LET		EA	\$	\$
22.	End Anchorage Assembly Type SKT-350		EA	\$	\$
23.	End Anchorage Assembly Type FLEAT-350		EA	\$	\$
24.	End Anchorage Assembly Type REGENT		EA	\$	\$
25.	Repair Existing Bridge End Assembly		EA	\$	\$
26.	Steel Anchor Post (Bridge)		EA	\$	\$
27.	Concrete Anchor Post (Bridge)		EA	\$	\$
28.	End Post with Special End Shoe Recess (Bridge)		EA	\$	\$
29.	Special Steel Guardrail Post for Single or double face Guardrail (where culverts or other structures precludes Normal installation).		EA	\$	\$
30.	Transition Panel from trie-beam to w-beam		EA	\$	\$
31.	Detail J Bridge Anchorage		EA	\$	\$
32.	ET 2000 Extruder Head		EA	\$	\$
33.	SKT - 350 Extruder Head		EA	\$	\$
34.	FLEAT 350 Extruder Head		EA	\$	\$
35.	Reflectors		EA	\$	\$
36.	4" Linear Reflective System (include the manufacture type and specifications)		EA	\$	\$
37.	6" Linear Reflective System (include the manufacture type and specifications)		EA	\$	\$
38.	Brackets for Linear Reflective System		EA	\$	\$

39. Removal/Disposal of Existing Guardrail	_____	LF	\$ _____	\$ _____
40. Special Safety Pipe Rail	_____	LF	\$ _____	\$ _____
41. Miscellaneous Asphalt Paving	60	SY	\$ 25.00	\$ 1500.00
42. Miscellaneous Concrete Paving	_____	SY	\$ _____	\$ _____
43. Shop Bent (Radius)	_____	LF	\$ _____	\$ _____
44. Miscellaneous sod installed	215'	SF	\$.50	\$ 107.50

Total Guardrail Cost Quote:

\$ 6,952.50 *12-5-13*

**HANDRAIL
Work Quote Request**

Project Name and Location

n/a

ITEM	DESCRIPTION	QUANTITY	UNIT	UNIT PRICE	TOTAL PRICE
1.	Posts 2" NPS (Sch. 40)	_____	LF	\$ _____	\$ _____
2.	Rails 2" NPS (Sch. 40)	_____	LF	\$ _____	\$ _____
3.	Rail joint/splice	_____	EA	\$ _____	\$ _____
4.	Handrail joint/splice	_____	EA	\$ _____	\$ _____
5.	Handrail 1 1/2" NPS	_____	LF	\$ _____	\$ _____
6.	Handrail support bar 1"	_____	LF	\$ _____	\$ _____
7.	Mounting base plates	_____	EA	\$ _____	\$ _____
8.	Anchors/bolts	_____	EA	\$ _____	\$ _____
9.	Two rail assembly	_____	LF	\$ _____	\$ _____
10.	Three rail assembly	_____	LF	\$ _____	\$ _____

Total Handrail Cost Quote:

\$ _____

Emergency Response Fee

\$ _____

Total Project Cost Estimate:

\$ _____

County Representative

Print Brenda Press
Sign Brenda Press
Date 12/5/13

Contractor Representative

Print Robert F. Pover
Sign [Signature]
Date 11/22/13

**** Please complete, sign, and return to Lake County



LAKE COUNTY
FLORIDA

To: RJP Enterprises, Inc.	From: Public Works Road Operations Div.
Fax: (352) 333-9575	Phone: (352) 343-6439
Phone: (352) 333-9595	Date: 10/23/2013
E-Mail: rpolvere@rjpent.com	Pages: 3

Re: 11-0604. Guardrail / Handrail Repair Service Request

WORK QUOTE REQUEST

Road Name: CR 44 Segment Number: 3-6068-27

Guardrail Number: G6068-A

Location: north of 3210 CR 44 on the east shoulder of the road

Nearest City: Eustis

Section: 6 Township: 19 Range: 27

Length of damage if not an end: 40' feet

Ends damaged? Yes No

If yes, how many? _____

Comments: This guardrail was completely taken out from a crash and needs replaced and centered on the asphalt spillway in photo. The speed limit in this area is 50 mph.

Questions should be addressed and agreed upon in writing by either the Project Manager or designee prior to the performance of work.

Approved by: Robert Baker

County Representative

Work completed OK to Pay Date :	Invoice #	
Approved by:	Goods Received	



CR 44, Bypass
G 6068-A

01/08/2011

01/08/2014



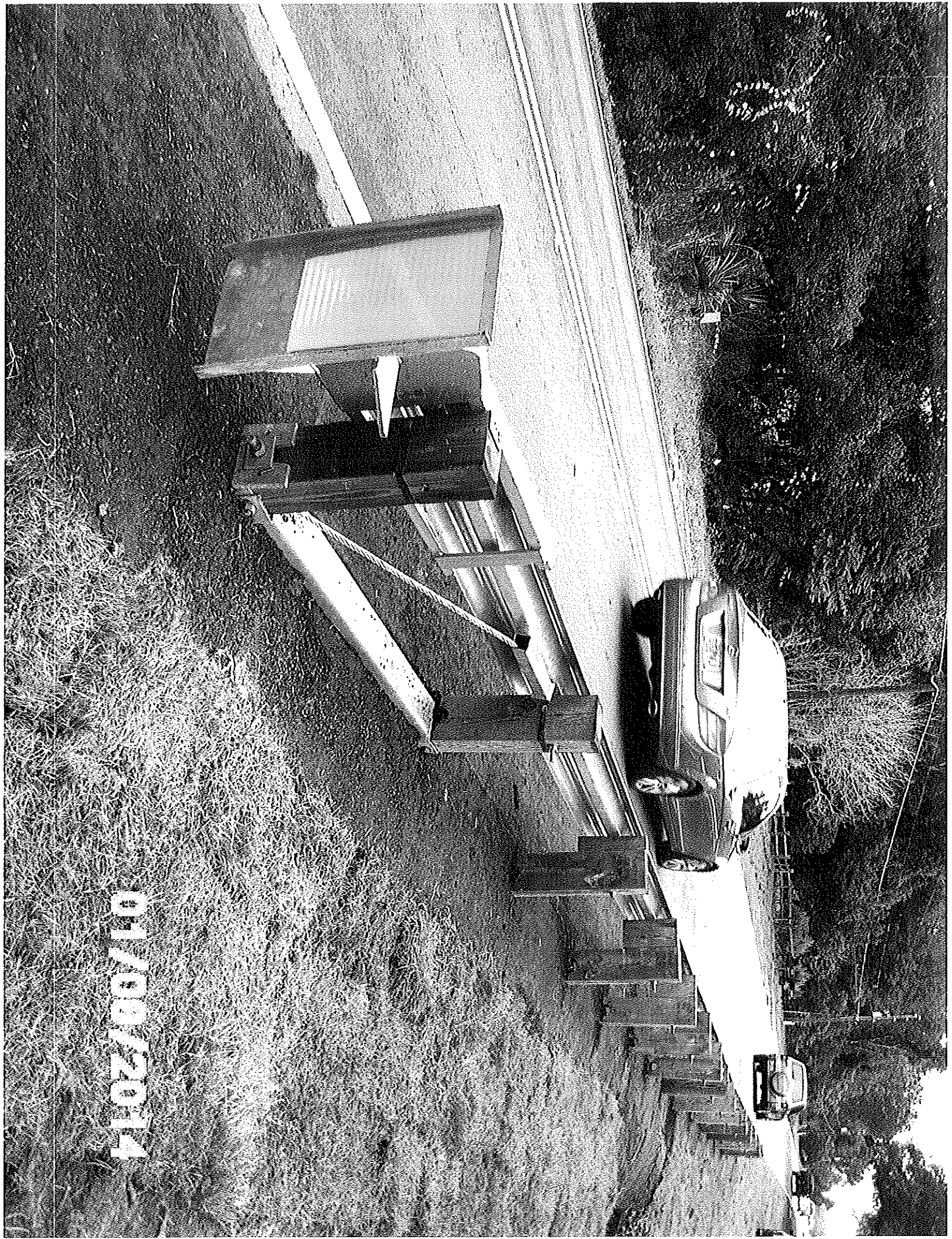

01/08/2014

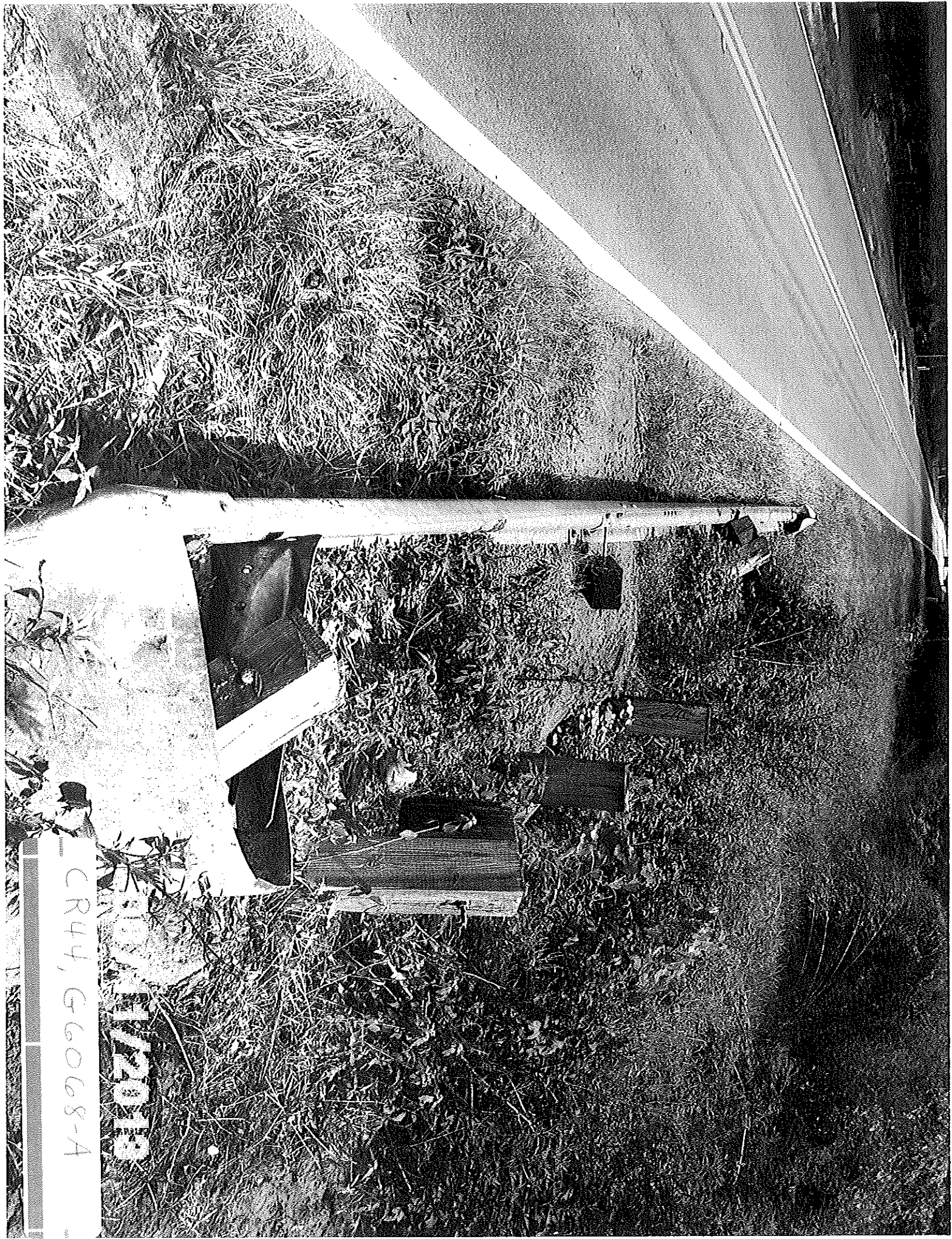

CR44, G6068-A

11/2019

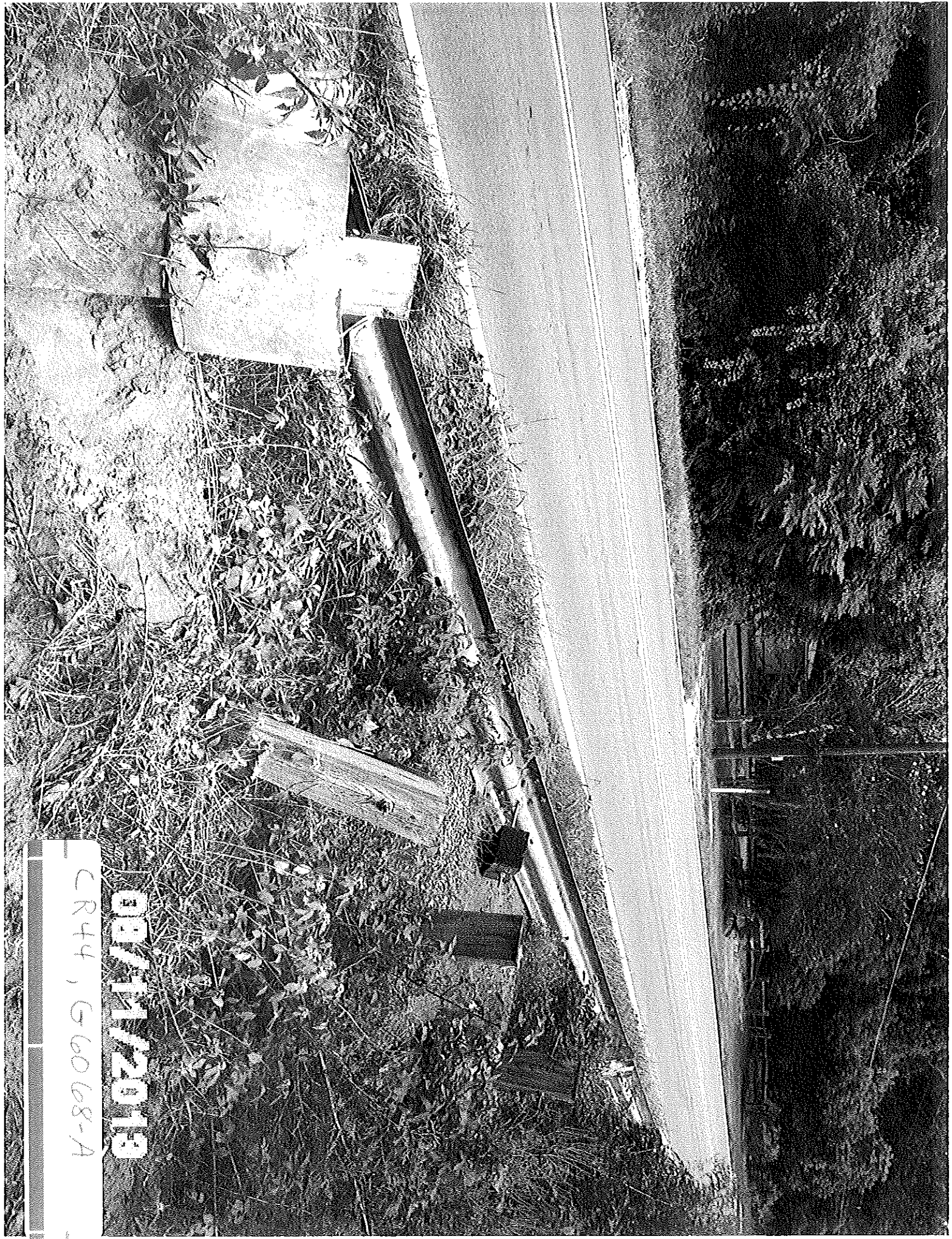

08/11/2013

CR44, G6068-A

08/11/2013

CR44, G6068-A

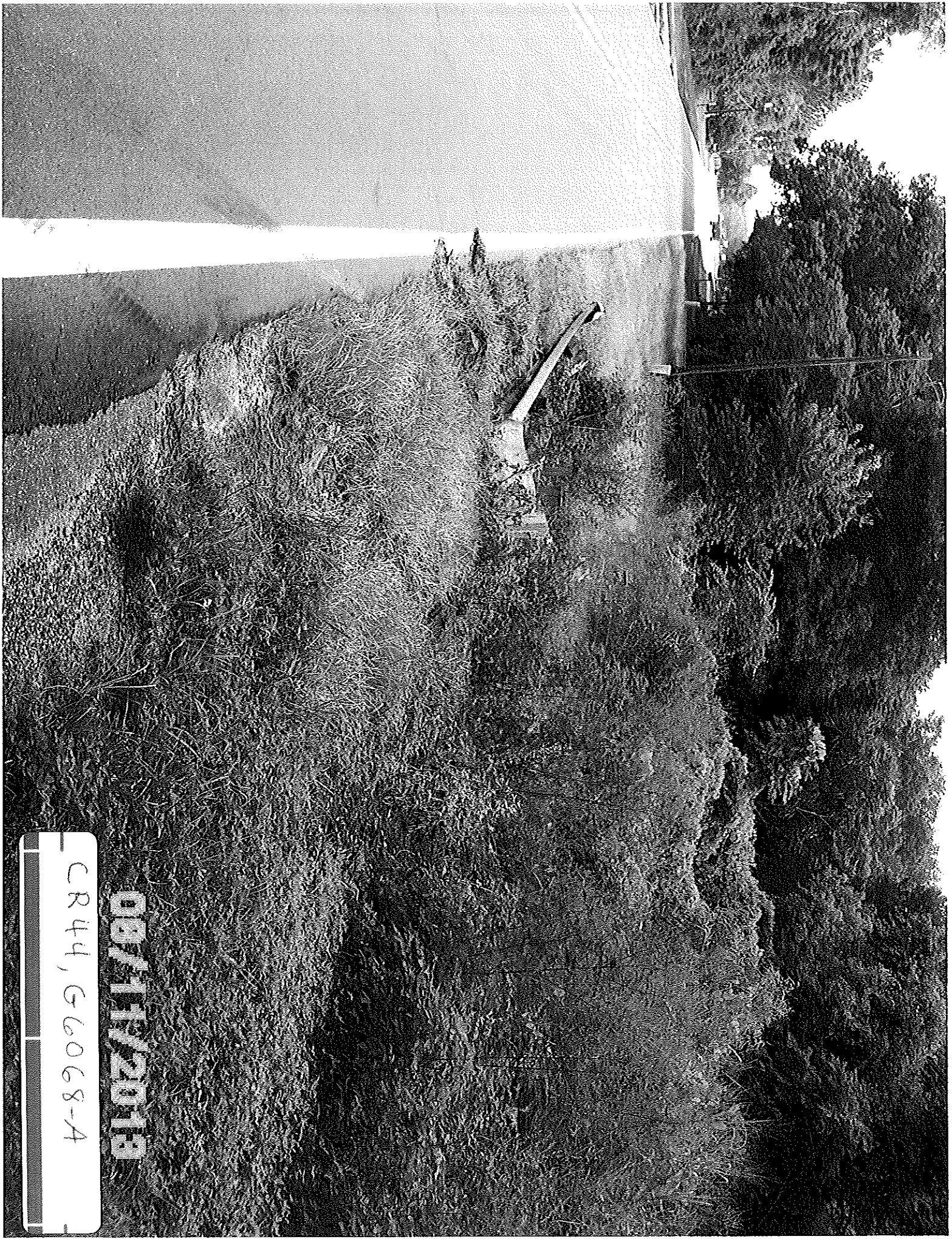



Lake County Property Damage – Supervisor Investigation

Lake County Board of County Commissioners

Supervisor must complete this report **immediately** following property damage.

Report must include **FULL** details concerning the property damage incident

Section I – Property Damage/Conditions/Facts

Name of Employee		Department		Division		Job Title	
Karen Burt		Public Works		Road Operations		Office Associate	
Date of Incident	Time of Incident	Name of Supervisor			Phone Number of Supervisor		
unknown	N/A	Jeff Johnson			343-6439		
Name of Division Director (if Applicable)				Name of Department Director			
Lori Conway				Jim Stivender			
Specific Location of Incident				Type of damage			
CR 44 (truck bypass) north of 3210 CR 44				Guardrail auto impact damage			
Names of all Witnesses		unknown					
<p>Specifically, describe the items / property damaged in the incident. Describe in full detail, with serial numbers, property tag numbers, associated costs, etc., if applicable. Describe how the damage occurred and the extent of damage. Describe the task being done; conditions at the worksite (example: sunny, slippery, indoors, etc.). Details are crucial for processing and prevention.</p>							
<p>Supervisor Investigation: Karen Burt received a phone call on the morning of 8-12-13 from Jimmy with FDOT in the Leesberg office that the guardrail near 3210 CR 44 had been damaged from a auto crash.</p>							

Section II – Preventative Action

<p>What preventative action will eliminate/minimize the risk of this type of incident again? What would employee do to prevent incident? Examples: Written procedure, training, equipment change, corrective actions-warning/suspension to employee, , etc.</p> <p>Supervisor Preventative Action:</p>

Forward completed report to the Office of Employee Services & Quality Improvement ,
315 W. Main St, Admin. Building, Rm. 430 / Tavares, FL 32778.

(Please attach Employee and Witness Statements, repair estimates, police reports and pictures and submit reports/forms as one packet, if possible, to Employee Services.)

Request Details Report

Request Number MA3-11243-R	Associated Work Order MA3-18272-WO	Observed Date/Time 8/13/13 7:00:A
--------------------------------------	--	---

Citizen Information

Name	Phone	Ext.
Address	Alternate Phone	
	Email Address	

Organization

Requestor Lake County Public Works
Contact MA3

Issue and Location

Activity

MSC Traffic Control

Address Number

Route CR 44 (6068)

Intersect Route

Details

Guardrail # G6068-A has been damaged.

Issue

Map Page

Guardrail

SEC TWN RNG

Notes

History

Resolution _____

Request Response Date 08/13/2013

Date _____

Time Arrived _____

Time Departed _____