



**Native Land and Tree, Inc.**  
**9422 Number Two Road**  
**Howey In The Hills, FL 34737**

# Invoice

Date	Invoice #
9/22/2014	3067

Bill To
Lake County Public Works / Road Operation Road Operations Center PO Box 7800 Tavares, FL 32778-7800

**RECEIVED**  
**RECEIVED**  
SEP 22 2014  
22 2014  
LAKE COUNTY  
ROAD OPERATIONS  
ROAD OPERATIONS

Description	Quantity	Rate	Project
			Tree Removal
Description	Quantity	Rate	Amount
Removal of 61+ " DBH Oak tree with stump ground out, located at 3520 Griffin Ave Lady Lake	1	4,100.00	4,100.00
<p><i>Sc 9/24/14</i></p> <p><b>OK TO PAY – NATIVE LAND &amp; TREE</b>  (Tree Removal)</p> <p>PO#: 20140347  Acct#: 5053200.830460  Goods Recd: <u>9 1 19 1 14</u></p>			
Thank you for your business.		<b>Total</b>	\$4,100.00
		<b>Payments/Credits</b>	\$0.00

*1069-24-14*

Phone #	Fax #	E-mail
352-266-7970	N/A	Davidnlt23@gmail.com

*1/1*  
*9/24/14*  
*BP*  
*9/24/14*  
*1069-24-14*



LAKE COUNTY  
FLORIDA

**To: Native Land and Tree      From: Public Works/Road Ops**

**Fax: 352-330-1600      Pages: 1**

**Phone: 352-266-7970      Date: 9/24/2014**

**E-Mail: buffy@nativelandandtree.com**

**TREE REMOVAL REQUEST**

Road Name: Griffin Av. Segment #: 1-7807-11

Nearest City: Lady Lake

Address: 3520 Griffin Av.

Section: 8      Township: 18      Range: 24

Description of Tree: oak

Location of Tree: in front of address listed above

Size of tree (s): 60" inch

Grind Stump: yes      Remove Stump: no

If trim what class: Class 1       Class 2       Class 3

Power Lines or other hazards involved: Yes  No

Sod: Yes  No       Type of sod Needed: none

Comments: Tree is marked with flagging tape

Questions concerning tree size(s) shall be addressed and agreed upon in writing by either the Maintenance Area Supervisor or the Senior Contracting Officer prior to the performance of the work. Any work performed without agreement by all parties shall be paid in accordance with the terms and conditions of the Contract. Invoices should be sent to the address listed below.

Approved by County Representative : Robert Baker      Date:8-14-2014

<u>Work completed and OK to Pay: Yes <input checked="" type="checkbox"/> No <input type="checkbox"/></u>
<u>Inspected by: Robert Baker      date: 9-23-2014</u>
<u>Invoice #: 3067</u>

Lake County Road Operations, Public Works 12901 County Landfill Road, Tavares.  
Mailing Address, PO Box 7800, Tavares Florida 32778,  
Phone Number: 352-343-6439 – Fax Number: 352-742-3888



LAKE COUNTY  
FLORIDA

To: \_\_\_\_\_ From: **Public Works/Road Ops**

Fax: \_\_\_\_\_ Pages: **1**

Phone: \_\_\_\_\_ Date: **8/14/2014**

E-Mail: \_\_\_\_\_

**TREE REMOVAL REQUEST**

Road Name: Griffin Av (7807) Segment No.: 11

Nearest City: Lady Lake

Address: 3520 Griffin Av

Section 08 Township: 18 Range: 24

Description of Tree: Lare Oak Tree

Location of Tree: in front of address 3520 Griffin Av, on the south side of the road in the 90% curve.

Size of tree (s): 60 inches

Grind Stump? yes Remove Stump? \_\_\_\_\_

If trim what class? Class 1  Class 2  Class 3

Power Lines or other hazards involved? Yes  No

Sod? Yes  No  Type of sod Needed: None

Comments: Tree has been flagged with orange tape.

Questions concerning tree size(s) shall be addressed and agreed upon in writing by either the Project Manager or designee prior to the performance of the work. Any work performed without agreement by all parties shall be paid in accordance with the terms and conditions of the Contract. Invoices should be sent to the address listed below.

Approved by: \_\_\_\_\_ Date: \_\_\_\_\_  
County Representative

<b>Work Completed and OK to Pay:</b> Yes <input type="checkbox"/> No <input type="checkbox"/>	
<b>Inspected by:</b> _____	<b>Date:</b> _____
<b>Invoice #</b> _____	

BP  
8/14/14

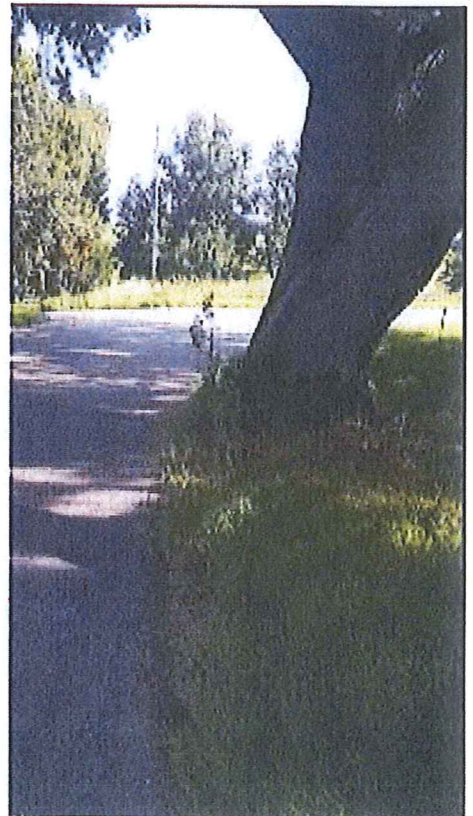

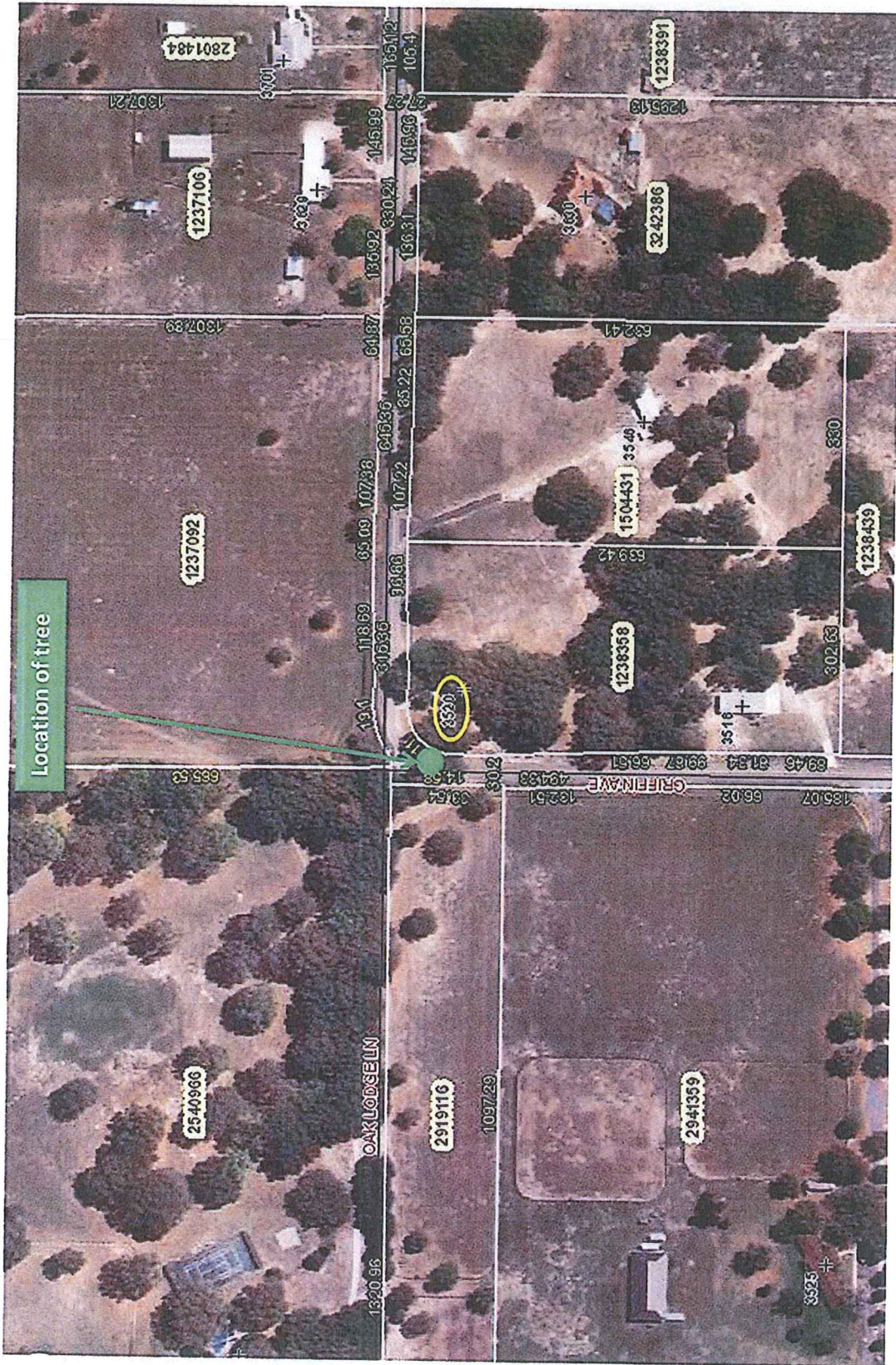



LAKE COUNTY  
FLORIDA

RIGHT-OF ENTRY  
STATEMENT

Date: 08/08/2014

Property Owner's Name: Tom Nash

Tenant's Name: CHRIS HORST

Address of Property: 3520 Griffin Av (7807)

City/Zip Code: Lady Lake, FL 32159

Description of Work: Removal of Oak Tree

Right of Entry

I certify that I am the owner, or an owner's authorized representative of the above described property. I freely grant, and without coercion, the right of access and entry to said property for the purpose of completing work that exists in the County right-of-way and on my property.

I will mark any sewer lines, septic tanks, water lines, utilities located on the described property to help prevent damage to said items.

Print Name: THOMAS WAYNE NASH

Signature: [Handwritten Signature]

# Request Details Report

Request Number  
MA1-9078-R

Associated Work Order

Observed Date/Time  
8/5/14 8:51:A

## Citizen Information

Name Tom Nash

Phone (352) 750-0584 Ext.

Address 3516  
Griffin Av (7807)  
Lady Lake Florida

Alternate Phone (305) 219-3363

Email Address *palmetto004@gmail.com*

## Organization

Requestor  
Contact

## Issue and Location

Activity

TRE Trimming

Address Number 3520

Route Griffin Av (7807)

Intersect Route

Details

Per Email:

Issue

Map Page

Tree Trimming

SEC TWN RNG

Good Morning Sir, I own the property at 3520 Griffin Ave in Lady Lake. There is a rather large Oak tree on the West side of my home that is causing several issues to my property and to the quality of life for my tenant. There are limbs as low as 5 foot off the ground can't safely mow any longer. There are very large limbs literally inches from my roof shedding excessive amounts of leaves which is causing rot and mildew. My electrical service line is also a potential candidate for being pulled down as well. The tree was hit by lightning you can see the path and the discharge site at the base. This tree has the potential to cause catastrophic damage to my home. I would like for someone to come out and evaluate it and have it pruned for safety. Thank You,

## Notes

## History

8/5/2014 Request was printed and handed to Supervisor for further investigation.

nbautista

*8/8/14: Right of Entry was sent to Mr. Nash via email & a copy was sent via fax.*

Resolution \_\_\_\_\_

Request Response Date 08/06/2014

Date \_\_\_\_\_

Time Arrived \_\_\_\_\_

Time Departed \_\_\_\_\_