

**Merrell's Grade-All, Inc.**

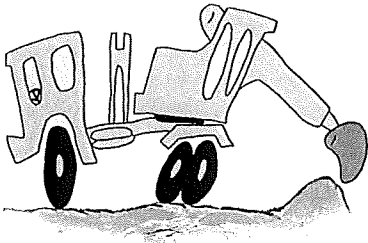

**RECEIVED**

OCT - 1 2014

LAKE COUNTY  
ROAD OPERATIONS

**INVOICE**

450 Ketch Road- Saint Cloud, Florida 34771  
Phone (407) 892-4700 Fax (407) 892-0808

INVOICE #061814  
DATE: SEPTEMBER 30, 2014

**TO:**  
Lake County Public Works  
Road Operations  
P.O. Box 7800  
Tavares, FL 32778-7800

**For:**  
Contract No. 12-0434  
Purchase Order No.: 20140350  
Swale and Ditch Digging and Related Services

DESCRIPTION	Item	RATE	AMOUNT
East Eldorado Drive Swale Work (645 Lf, Double dig)	1,290 LF	\$1.40/LF	\$1,806.00
Sod Installation	9,030 SF	\$0.17/SF	\$1,535.10
<p><u>OLD YEAR</u></p> <p><u>Scoway 10/3/14</u></p> <p><u>OK TO PAY - FY 13/14</u></p> <p>P O#: <u>20140350</u></p> <p>cct#: 5053200.830 <u>460</u></p> <p>oods Recd: <u>7 / 29 / 2014</u></p>			

**TOTAL:** \$3,341.10

KE 10/1/14

AB 10-7-14

Remit to: **Merrell's Grade-All, Inc.** 450 Ketch Road; Saint Cloud, FL 34771  
Total due upon receipt. Overdue accounts subject to a service charge of 1% per month.

**Thank you for your business!**

PL 10/3/14  
BP  
10/2/14



**LAKE COUNTY**  
FLORIDA

**Public Works Road Ops**

**Phone :352.343-6439**

**Fax:352.742-3511**

**Re: 10-0611 Merrell's Grade All                      Date: 10/1/2014**

---

---

**OKAY to PAY**

Type of work completed:

Swale work per hour (County supplies trucks)	<input type="checkbox"/>
Swale Work per foot dig only (Contractor supplies trucks)	<input type="checkbox"/>
Swale work per foot with sod (Contractor supplies trucks)	<input checked="" type="checkbox"/>

Length of project:    645' feet

Location :            East Eldorado Rd.

Total Time on invoice:            n/a

Total length completed in linear feet:            645' feet

Amount of Sod Used :            9,030 sf bahia

Comments: \_\_\_\_\_  
\_\_\_\_\_

County Representative:            Robert Baker

Date:            7-29-2014



Date: 6-18-2014

Merrell's Grade-All, Inc.  
450 Ketch Road  
Saint Cloud, Florida 34771

Subject: Project Order Form  
Contract No. 12-0434 Swale and Ditch Digging and Related Services.  
Purchase Order No. 20130139

Dear Merrell's Grade-All, Inc.,

Please find below a request for services under the Swale and Ditch Digging and Related Services Contract No. 12-0434. A description of the requested services and project specific information is listed below.

Unless otherwise instructed by the Project Manager, the swale or ditch should be dug to a maximum side slope of three (3) to one (1). The bottom of the swale or ditch shall be well rounded to allow for the ease of mowing. The swales or ditches shall be dug in one (1) foot depth increments and shall be fourteen (14) feet in width.

Any questions or discrepancies must be addressed and agreed upon between the Contractor and the Project Manager prior to performing any work. Any work performed without agreement by all parties shall be paid in accordance with the terms and conditions of the Contract. Invoices should be sent to Post Office Box 7800, Tavares, FL 32778.

Pursuant to the Contract, all work shall begin within ten (10) business days from the date of this notice. Please make sure to contact our office regarding the scheduling of this work.

This work is to be completed pursuant to the site visit conducted with the Maintenance Area Supervisor.

**LOCATION:**

Road Name: East Eldorado Drive Address: \_\_\_\_\_  
Section: 18 Township: 27 Range: 33 Seg. # 3-6480-01

WORK DESCRIPTION: Swale Total Linear Footage: 645lf

Dig swale on south shoulder only starting from point digging stopped on last project.

High shoulders in this area additional charges pending.

\_\_\_\_\_ Grade-all work per hour (County supplies trucks for hauling)  
\_\_\_\_\_ Grade-all work per hour (County supplies trucks for hauling) with sod  
\_\_\_\_\_ Swale work per foot dig only (Contractor supplies trucks for hauling)  
X Swale work per foot with sod (Contractor supplies trucks for hauling)

Sod Type: Match existing Sod Quantity (Estimate): 9,030 sq. ft.

\_\_\_\_\_ Robert Baker \_\_\_\_\_ 6/18/2014  
County Representative Date



LAKE COUNTY  
FLORIDA

To: Merrell's Grade-All From: Public Works Road Ops  
Fax: (407) 892-0808 Phone: 352-343-6439  
Phone: 407-892-4700 Pages: 1  
Re: 10-0610 Ditch Digging/Cleaning Date: 6/17/2014

**WORK REQUEST**

This is a Work Order per the site visit conducted with Merrill's Grade-all and the Maintenance Area Supervisor.

- Grade-All work per hour (County supplies trucks)
- Grade-All work per hour (County supplies trucks) with sod
- Swale Work per foot dig only (Contractor supplies trucks)
- Swale work per foot with sod (Contractor supplies trucks)

Location: East Eldorado Lake Dr

Section: 18 Town: 27 Range: 33 Segment No: 1-6480-01

Digging total length linear feet : 645 (all double dig)  
Sod Estimate Sq Ft: 9,030 Type of sod: bahia  
Estimated Hours: \_\_\_\_\_  
Start Date: \_\_\_\_\_  
Completion date : \_\_\_\_\_

SL Notes: \_\_\_\_\_

Mark start and stop area with paint on road.

\_\_\_\_\_  
County Representative

\_\_\_\_\_  
Date

Lake County Road Operations, Public Works 12901 County Landfill Road, Tavares.  
Mailing Address, PO Box 7800, Tavares Florida 32778,  
Phone Number: 352-343-6439 – Fax Number: 352-742-3888

BP  
6/18/14

# Request Details Report

Request Number  
MA3-12152-R

Associated Work Order

Observed Date/Time  
6/17/14 9:36:A

---

## *Citizen Information*

Name

Phone

Ext.

Address

Alternate Phone

Email Address

## Organization

Requestor Lake County Public Works

Contact Lee, Steve

---

## *Issue and Location*

Activity

Issue

Drainage

Map Page

SEC TWN RNG

Address Number

Route East Eldorado Lake Dr (6480)

Intersect Route

Details

GradAll request initiated by Stormwater.

## Notes

## History

6/17/2014 Contract swale work requested.

Lee, Steven

Resolution \_\_\_\_\_  
\_\_\_\_\_  
\_\_\_\_\_

Request Response Date 06/17/2014

Date \_\_\_\_\_

Time Arrived \_\_\_\_\_

Time Departed \_\_\_\_\_

07/16/2014

Merrill's Grade ALL  
E. Eldorado Dr.  
(70'x6')

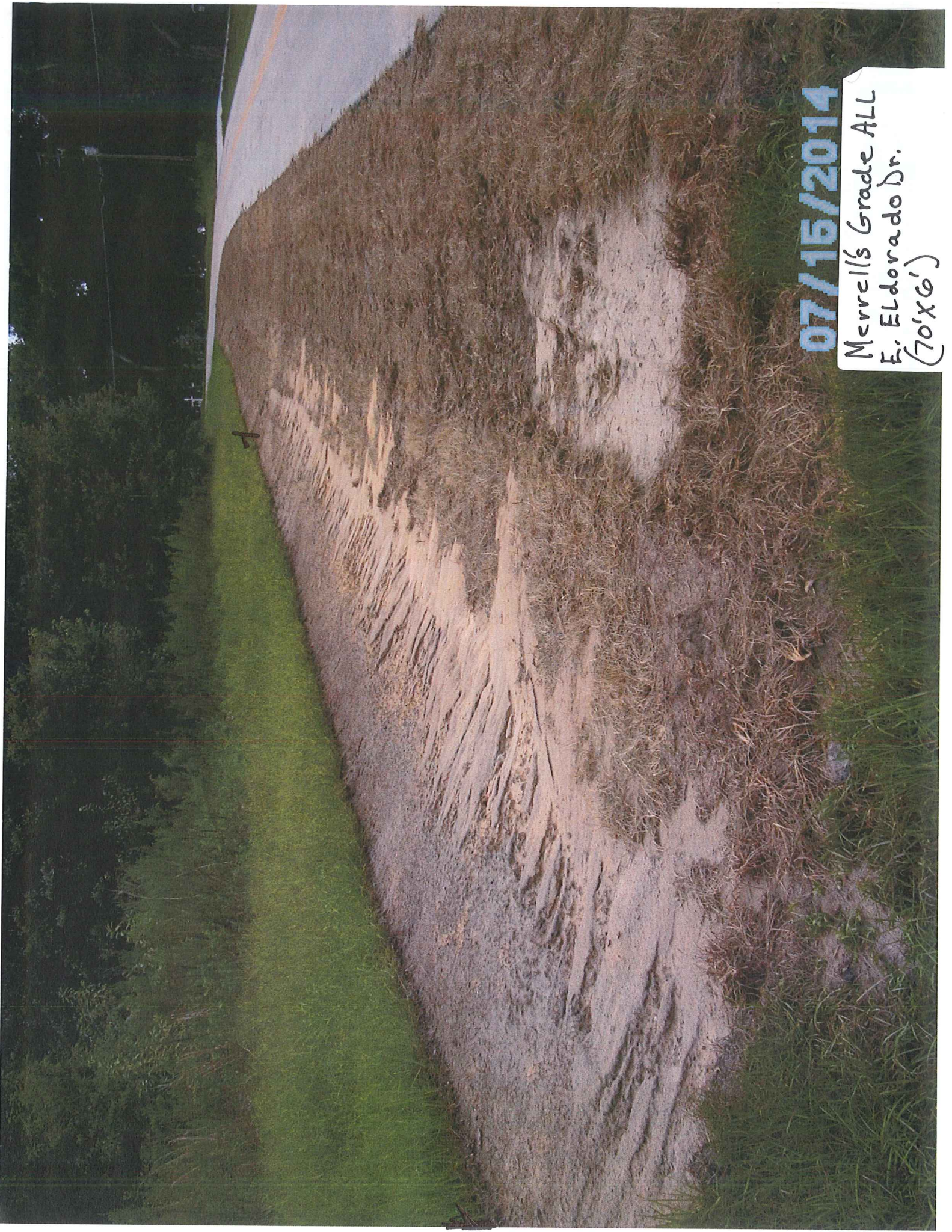

07/15/2014



07/16/2014

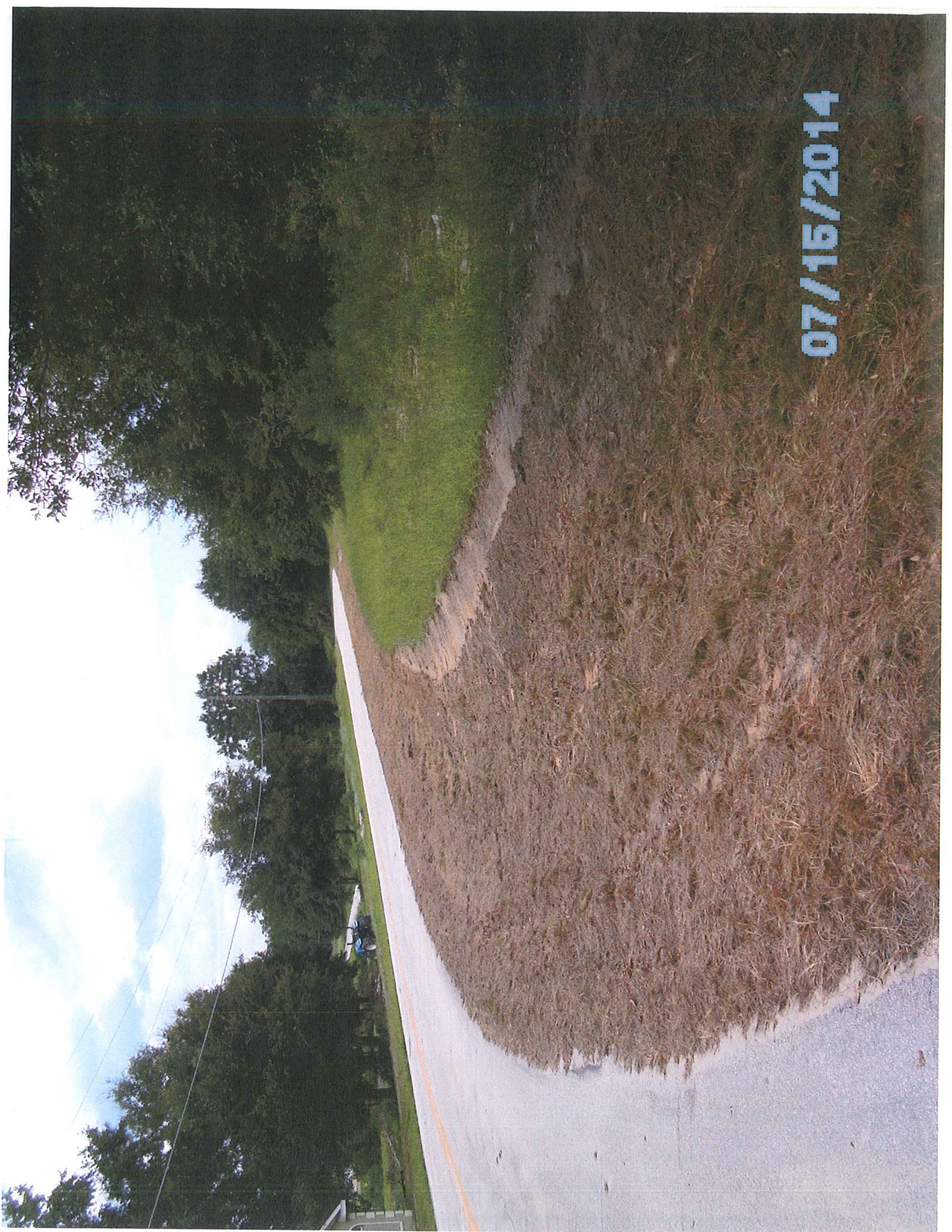





07/16/2014

