

Invoice



Lake Jem Farms, Inc.
 26714 Oak Shadow Lane
 Mount Dora, FL 32757
 (352) 383-7196

Invoice Number: 0031844-IN
 Invoice Date: 10/30/2015

Order Number: 0036125
 Order Date: 10/26/2015

Salesperson: JG
 Customer Number: 00-LAKCOURM

RECEIVED

NOV - 6 2015

LAKE COUNTY
 ROAD OPERATIONS

Sold To:

Lake County Road Maintenance
 Attn: Road Operations Division
 PO Box 7800
 Tavares, FL 32778

Ship To:

Lake County Road Maintenance
 Oswalt Road and
 Grand Hills Blvd
 Clermont, FL 34711

Confirm To:

Robert Baker CG

Customer P.O.	Ship VIA	F.O.B.	Terms
Oswalt Rd and Gr		SFT	Net 30

Item	Unit of	Ordered	Shipped	Price	Amount
Pallet of Floratam 400 sqft	P400	6.00	6.00	104.000	624.00
Sod Install	SQFT	2,400.00	2,400.00	0.100	240.00
Pallets	EACH	6.00	6.00	6.000	36.00
Pallets	EACH	6.00-	6.00-	6.000	36.00-

AK 11/12/15

OK TO PAY - FY 15/16

PO#: 20160060
 Acct#: 1120.5053200.830530
 Goods Recd: 10 / 30 / 15

KK 11/9/15

We have inspected the above shipment of goods and accept it as satisfactory and we assume all responsibility for the care and treatment of the goods as of the date hereof. Buyer shall pay to seller responsible cost of collection of money due and unpaid including reasonable attorney's fees. Buyer shall pay to seller a service charge of 1-1/2% per month on overdue, unpaid balance in addition to maximum legal interest. Venue for any legal action will be in Lake County, Florida.

Net Invoice: 864.00
 Less Discount: 0.00
 Freight: 0.00
 Sales Tax: 0.00
Invoice Total: 864.00

11/10/15

BP 11/10/15

AK 11-10-15



LAKE COUNTY
FLORIDA

To: Lake Jem Farms From: Public Works Road Operations

Fax:(352) 383-9479 Phone : (352) 343-6439

Phone:(352) 383-7196 Pages: 1

Re: Sod Installation

REQUEST FOR SOD INSTALLED

Install Date Requested: asap Road Segment #: 2-0840-11

Deliver to: intersection of Oswalt Road and Grand Hills Bv.

Section:13 Town: 23 Range:25

Directions to Delivery Point: South of SR 50 on CR 561 turn onto Log House Rd. and go east to Traffic light at Lakeshore Dr. go under light onto Oswalt Rd. install site is at second Grand Hills Bv. as it is a loop road

Type of sod:floritam Quantity: 2,000 sq. ft. *2400 AB*

Notes:

TG.

Prior to performance of work, questions concerning the measurements shall be addressed and agreed upon in writing either by the Maintenance Area Supervisor or the Senior Contracting Officer. No work shall be done without an agreement. Please send invoice to the address listed below.

Please Contact us if there is a different quantity needed than what was ordered.

County Representative: Robert Baker

Date: 10-21-2015

Work completed and OK to Pay, Yes <input type="checkbox"/> No <input type="checkbox"/>	
Inspected by:	Date:
Invoice #:	

Wed, Thurs



To: _____ From: Public Works Road Operations

Fax: _____ Phone : (352) 343-6439

Phone: _____ Pages: 1

Re: Sod Installation

REQUEST FOR SOD INSTALLED

Install Date Requested: ASAP Road Seg. #: 0840-11

Delivery address: Oswalt Rd- Grand Hills Bv

Section: 13 Town: 23 Range: 25

Directions to Delivery Point:

Type of sod: Floratam Quantity: 2000 Ft

Notes:

Prior to performance of work, questions concerning the measurements shall be addressed and agreed upon in writing either by the Maintenance Area Supervisor or the Senior Contracting Officer. No work shall be done without an agreement. Please send invoice to the address listed below.

Please Contact us if there is a different quantity needed than what was ordered.

County Representative: _____

Date:

Work completed and OK to Pay, Yes <input type="checkbox"/> No <input type="checkbox"/>	
Invoice # :	
Inspected by :	Date:

BP
10/21/2015

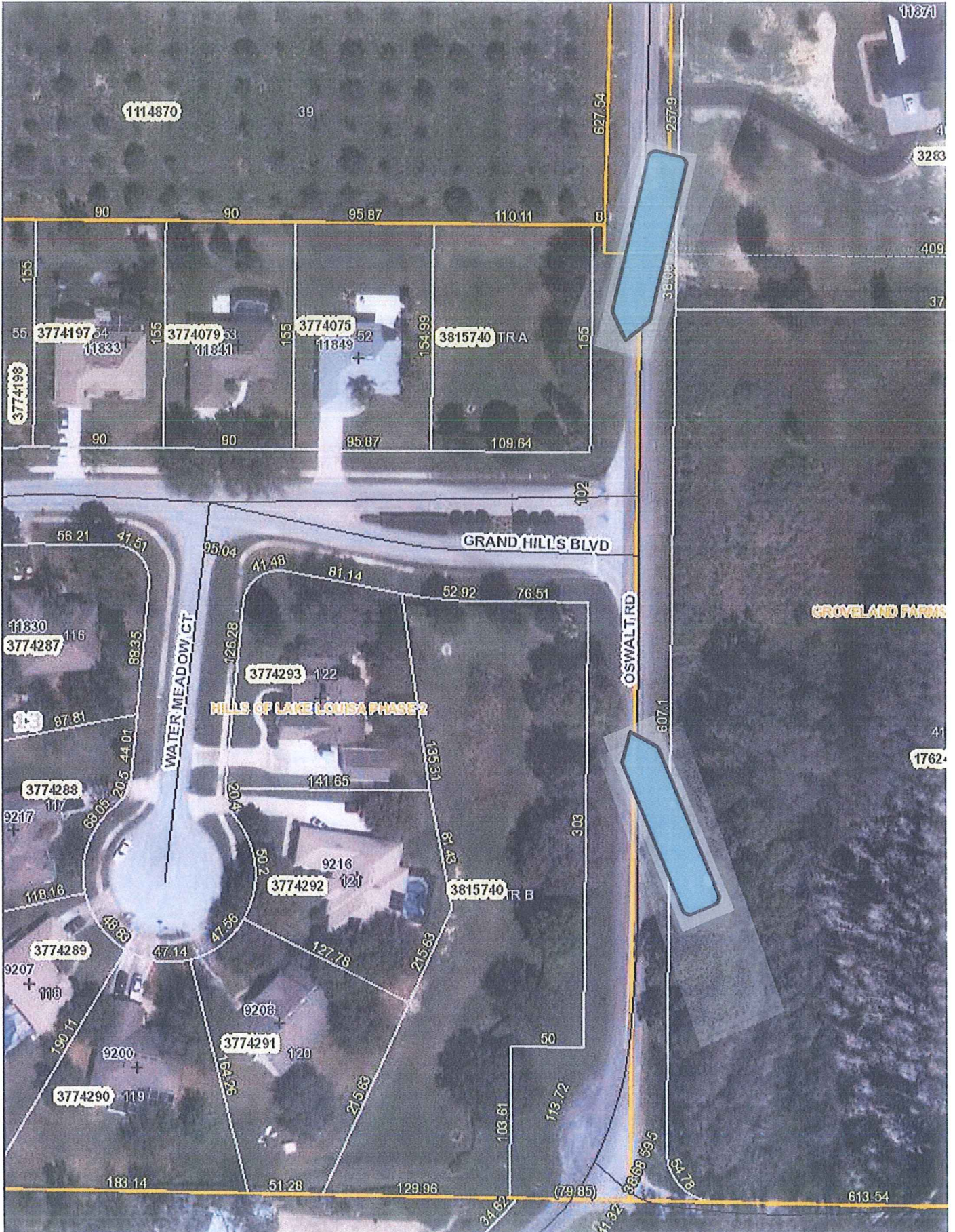

Gradall

Request Details Report

Request Number MA2-7868-R	Associated Work Order MA2-19776-WO	Observed Date/Time 9/29/15 1:36:P
-------------------------------------	--	---

Citizen Information

Name	Marc Ciolino	Phone	(407) 308-6117	Ext.	
Address	Not Provided (0000)	Alternate Phone		Email Address	

Organization

Requestor
Contact

Issue and Location

Activity	Issue	Drainage
DRN Swale Restoration	Map Page	SEC TWN RNG

Address Number

Route Oswalt Rd (0840) #11

Intersect Route ~~Grand Bay Bv (0639A)~~ GRAND HILLS BV.

Details

At the second entrance of Hills of Lake Louisa a swale needs to be dug to keep the water from ponding up on Oswalt Rd. Citizen stated that we have dug a swale at the first entrance and it works great.

Called 9/30/15 Told Him will get to it within 3 to 5 weeks. He said ok

Notes

Cut The edges to allow the water to get off the Road.

History

Resolution _____

Request Response Date 09/30/15
Date 10-26-15
Time Arrived 8:02 am
Time Departed 11:30 am

13
23
25

WENDELL * MEASURE AND ORDER SON
5- Flucator