

Estep Construction, Inc.

Fax: 407-884-6904
 689 Binion Road
 Apopka, FL 32703

RECEIVED

FEB 22 2016

LAKE COUNTY
 ROAD OPERATIONS

Invoice

| | |
|-----------|-----------|
| Date | Invoice # |
| 2/17/2016 | 727 |

| |
|---|
| Bill To |
| Lake County PW RO 12901 County Landfill Rd PO Box 7800 Tavares, FL 32778 |

| |
|---|
| CC/Ship To: |
| Contract #15-0405A PO #20160062 Install Swale along CR 561 in front of Mack Concrete Astatula |

| P.O./Contract # | Terms | Due Date | Ship Date | Ship Via | Project |
|-----------------|----------------|-----------|-----------|----------|---------|
| 20160062 | Due on receipt | 2/17/2016 | 2/17/2016 | | 16-05/A |

| Item | Description | Quantity | | Unit Pr... | Amount |
|------|--|----------|----|------------|-----------|
| 1 | Labor, Equipment and Materials to Perform Excavation Activities and Haul the Material as Outlined in the Scope of Services on CR 561 in Front of Mack Concrete, Astatula, FL | 2,353 | LF | 3.50 | 8,235.50 |
| 1 | Sod Installation and Watering, Bahia | 38,400 | SF | 0.35 | 13,440.00 |

Handwritten signature and date: 2/28/16

OK TO PAY
ESTEP CONSTRUCTION INC
 PO#: 20160062 (Swale / Ditch BPO)
 Acct#: 1120.5053200.830460
 Goods Recd: 2 / 16 / 16
KK 022216

| | | |
|------------------------------|--------------|-------------|
| Thank you for your business. | Total | \$21,675.50 |
|------------------------------|--------------|-------------|

Handwritten signature and date: 2/26/16

Balance Due \$21,675.50



LAKE COUNTY
FLORIDA

January 28, 2016

Estep Construction, Inc.
689 South Binion Road
Apopka, Fl. 32703

Subject: Project Order Form
Contract No. 15-0405A Swale and Ditch Digging and Related Services.
Purchase Order No. 20160062

Dear, Estep Construction, Inc.

Please find below a request for services under the Swale and Ditch Digging and Related Services Contract No. 15-0405A. A description of the requested services and project specific information is listed below.

Unless otherwise instructed by the Project Manager, the swale or ditch should be dug to a maximum side slope of three (3) to one (1). The bottom of the swale or ditch shall be well rounded to allow for the ease of mowing. The swales or ditches shall be dug in one (1) foot depth increments and shall be fourteen (14) feet in width.

Any questions or discrepancies must be addressed and agreed upon between the Contractor and the Project Manager prior to performing any work. Any work performed without agreement by all parties shall be paid in accordance with the terms and conditions of the Contract. Invoices should be sent to Post Office Box 7800, Tavares, FL 32778.

Pursuant to the Contract, all work shall begin within ten (10) business days from the date of this notice. Please make sure to contact our office regarding the scheduling of this work.

This work is to be completed pursuant to the site visit conducted with the Project Manager.

LOCATION: Segment No. 1-3047-07

Road Name: CR 561 (3047) Address: in front of Mack Concrete (23902 CR 561)

Section: 17 Township: 21 Range: 26

WORK DESCRIPTION: Swale Total Linear Footage: 2,367'

Install a swale according to the specifications in the contract for 1,917' on the west side of CR 561, and 450' on the east side of CR 561 in front of the Mack Concrete business

- Grade-all work per hour (County supplies trucks for hauling)
- Grade-all work per hour (County supplies trucks for hauling) with sod
- Swale work per foot dig only (Contractor supplies trucks for hauling)
- Swale work per foot with sod (Contractor supplies trucks for hauling)

Sod Type: Match existing/Bahia Sod Quantity (Estimate): 33138 SF

County Representative

1/28/16
Date

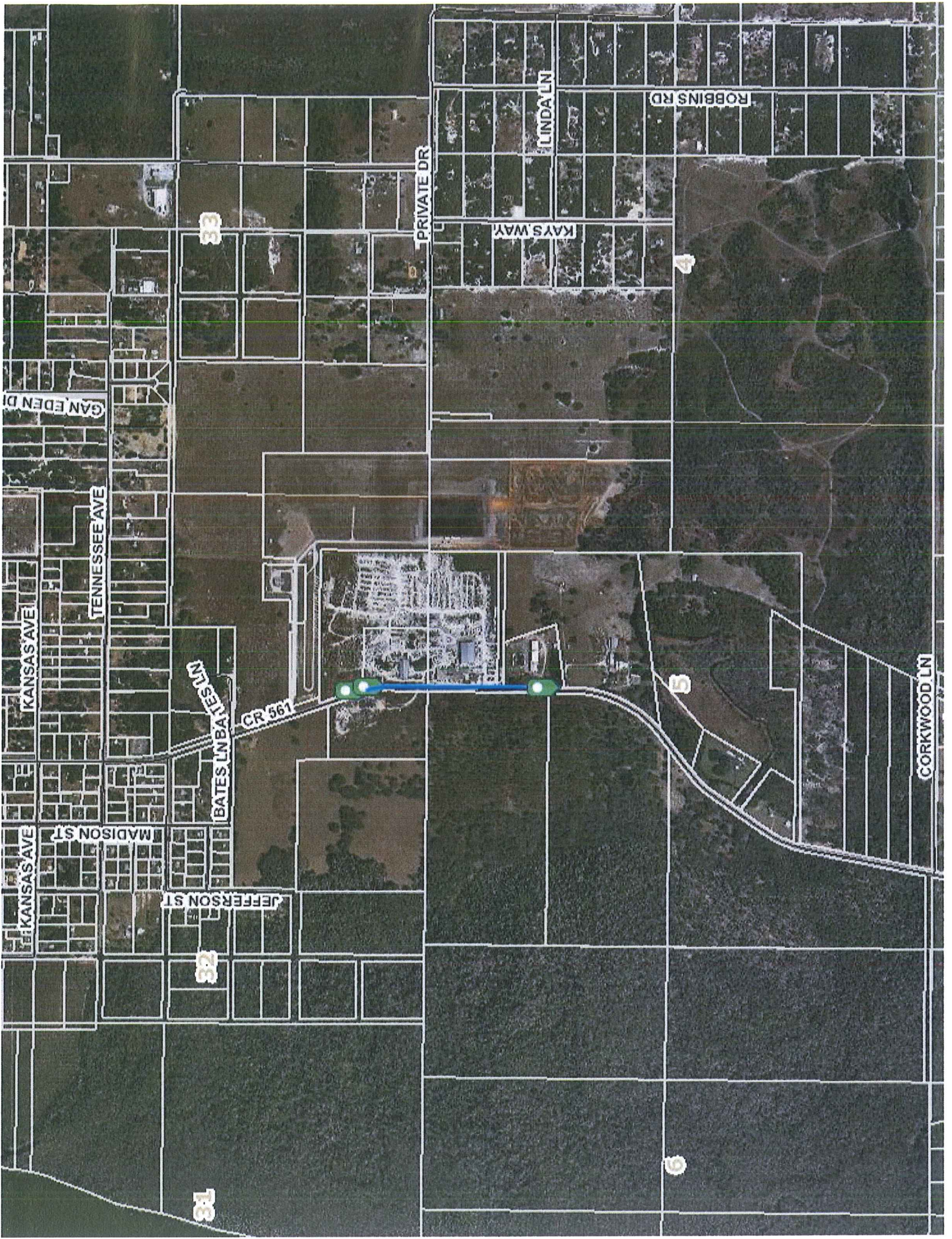

31

32

33

34

GAN EDEN DR

KANSAS AVE

KANSAS AVE

TENNESSEE AVE

JEFFERSON ST

MADISON ST

BATES LN

CR 561

PRIVATE DR

KAYS WAY

LINDA LN

ROBBINS RD

CORKWOOD LN

MEMORANDUM

PUBLIC WORKS
437 Ardice Avenue
Eustis, Florida 32726



LAKE COUNTY
FLORIDA

P: 352.483.9000
F: 352.483.9025
www.lakecountyfl.gov

To: Jeff Johnson, Road Superintendent
From: Brenda Press, Contracting Officer *BP 1/28/16*
Date: January 28, 2016
Subject: Swale Installation in front of Mack Concrete, CR 561, Astatula

Requesting permission to use a higher priced vendor, Estep Construction for the installation of the swale in front of Mack Concrete in Astatula located at 23902 CR 561. During this week, we have submitted two other work requests to Thunderhole, Inc. for swale installation located along Lakeshore Drive in Mount Dora and Oswalt Road in Clermont. The area in front of Mack Concrete is causing water to stay on the road in a highly traveled area and creating a safety hazard. Due to scheduling and the smallest price difference on the CR 561 job, I am requesting approval to issue the CR 561 work order to Estep.

Lakeshore Dr., Mount Dora (Thunderhole price \$2,537.80, Estep price \$3,035.80) Difference of \$498
Oswalt Rd., Clermont (Thunderhole price \$10,624, Estep price \$13,440) Difference of \$2,816
CR 561, Astatula (Thunderhole price \$19,646.10, Estep price \$19,882.80) Difference of \$236.70