

**Estep Construction, Inc.**

Fax: 407-884-6904  
 689 Binion Road  
 Apopka, FL 32703

**RECEIVED**

OCT 28 2015

LAKE COUNTY  
 ROAD OPERATIONS

**Invoice**

Date	Invoice #
10/28/2015	685

<b>Bill To</b>
Lake County PW Road Operations 12901 County Landfill Rd Tavares, FL 32778

<b>CC/Ship To:</b>
Contract #13-0607 mod 2 PO #20160032 Clean and Video Pipe on Emmaus Rd in Fruitland Pk Outfall Loc unknown

P.O./Contract #	Terms	Due Date	Ship Date	Ship Via	Project
20160032	Due on receipt	10/28/2015	10/28/2015		16-02/B

Item	Description	Quantity		Unit Pr...	Amount
1	Emmaus Road, Fruitland Pk - Between 4342 and 4350 Pipe Cleaning 18" - Heavy	229	LF	4.50	1,030.50
1	Video Recording 18"	229	LF	1.00	229.00

**OK TO PAY - FY 15/16**

PO#: 20160032  
 Acct#: 1120.5053200.830460.  
 Goods Recd: 10/26/15

Thank you for your business.	<b>Total</b>	\$1,259.50
------------------------------	--------------	------------

91 BP  
 11/5/15 11/2/15

**Balance Due** \$1,259.50

10/28/15  
 11/2/15



# LAKE COUNTY FLORIDA

Date: 10-21-2015

Estep Construction, Inc.  
689 S. Binion Road, Apopka, FL 32703

Subject: Project Order Form  
Contract No. 13-0607, Storm Water Pipe/Water Quality Unit  
Cleaning, Video Recording and Related Services  
Purchase Order No. 20150035

Dear Estep Construction:  
Please find below a request for services under the Storm Water Pipe/Water Quality Unit Cleaning, Video Recording and Related Services Contract No. 13-0607. A description of the requested services and project specific information is listed below.

Any questions or discrepancies regarding the pipe size, length or amount of blockage must be addressed and agreed upon between the Contractor and the Project Manager prior to performing any work. Any work performed without agreement by all parties shall be paid in accordance with the terms and conditions of the Contract. Invoices should be sent to 12901 County Landfill Road, Tavares, FL 32778.

Pursuant to the Contract, all work shall begin within fourteen (14) calendar days from receipt of this notice. Please make sure to contact our office regarding the scheduling of this work.

PIPE LOCATION: Road Number: 6011 Segment Number: 1-6011-04  
Road Name: Emmaus Road Address: between 4342 and 4350 Emmaus Road  
Section: 2 Township: 19 Range: 24 Closest City: Fruitland Park

### PIPE SPECIFICATIONS:

Diameter: 18"inch Length: +/- 200' F Number of Manholes/Inlets: one box  
Percentage of Blockage: 10% or less 11% - 30% above 30% X

### WORK DESCRIPTION:

Clean and video pipe. Outfall location is unknown and the total length of pipe also.  
Pipe has visible hole above ground.

Work Completed and OK to PAY:	<u>10/26/2015</u>	Invoice #	<u>685</u>
	<u>Robert Baker</u>		<u>10/28/2015</u>
	Inspected by		Date



**LAKE COUNTY**  
FLORIDA

October 1, 2015

Estep Construction, Inc.  
689 S. Binion Road, Apopka, FL 32703

Subject: Project Order Form  
Contract No. 13-0607, Storm Water Pipe/Water Quality Unit  
Cleaning, Video Recording and Related Services  
Purchase Order No.

Dear Estep Construction:

Please find below a request for services under the Storm Water Pipe/Water Quality Unit Cleaning, Video Recording and Related Services Contract No. 13-0607. A description of the requested services and project specific information is listed below.

Any questions or discrepancies regarding the pipe size, length or amount of blockage must be addressed and agreed upon between the Contractor and the Project Manager prior to performing any work. Any work performed without agreement by all parties shall be paid in accordance with the terms and conditions of the Contract. Invoices should be sent to 12901 County Landfill Road, Tavares, FL 32778.

Pursuant to the Contract, all work shall begin within fourteen (14) calendar days from receipt of this notice. Please make sure to contact our office regarding the scheduling of this work.

PIPE LOCATION: Road Number: 6011 Segment Number: 1-6011-04  
Road Name: Emmaus Rd Address: between 4342 & 4350  
Section: 2 Township: 19 Range: 24 Closest City: Fruitland Park

**PIPE SPECIFICATIONS:**

Diameter: 18" Length: 200'ft ? Number of Manholes/Inlets: 1 Grate  
Percentage of Blockage: 10% or less 11% - 30% above 30% X

**WORK DESCRIPTION:**

Please video pipe, pipe could be more than 200'ft in length, unsure of where outlet could be.

Work Completed and OK to PAY: _____	Invoice # _____
Inspected by _____	Date _____

BP  
10/21/15

# Request Details Report

Request Number  
MA1-10490-R

Associated Work Order

Observed Date/Time  
10/19/15 2:42:P

---

## Citizen Information

Name Jim Keegan

Phone (352) 250-0348 Ext.

Address 4342  
Emmaus Rd (6011)  
Fruitland Park FL

Alternate Phone

Email Address

## Organization

Requestor

Contact

---

## Issue and Location

Activity

Issue

Drainage

Map Page

SEC TWN RNG

Address Number 4342

Route Emmaus Rd (6011)

## Intersect Route

### Details

Mr. Keegan called and reported the storm drain at 4342 Emmaus Rd looks like its collapsing. He would like for someone to take a look at the drain.

## Notes

\*\*\* Please contact Mr. Keegan before going out to the area to inspect, he would like to talk to whom ever is going to check the drain.

## History

10/20/2015	Called # that was provided in email for Mr. Jim Keegan and citizen that answered the phone stated that there wasn't anyone there by that name.	nbautista
10/20/2015	Checked pipe, needs to be video'd request will be sent in to contracts.	nbautista
10/20/2015	Pipe Video request submitted to BP & BB.	nbautista

Resolution \_\_\_\_\_

\_\_\_\_\_

\_\_\_\_\_

Request Response Date 10/20/2015

Date \_\_\_\_\_

Time Arrived \_\_\_\_\_

Time Departed \_\_\_\_\_







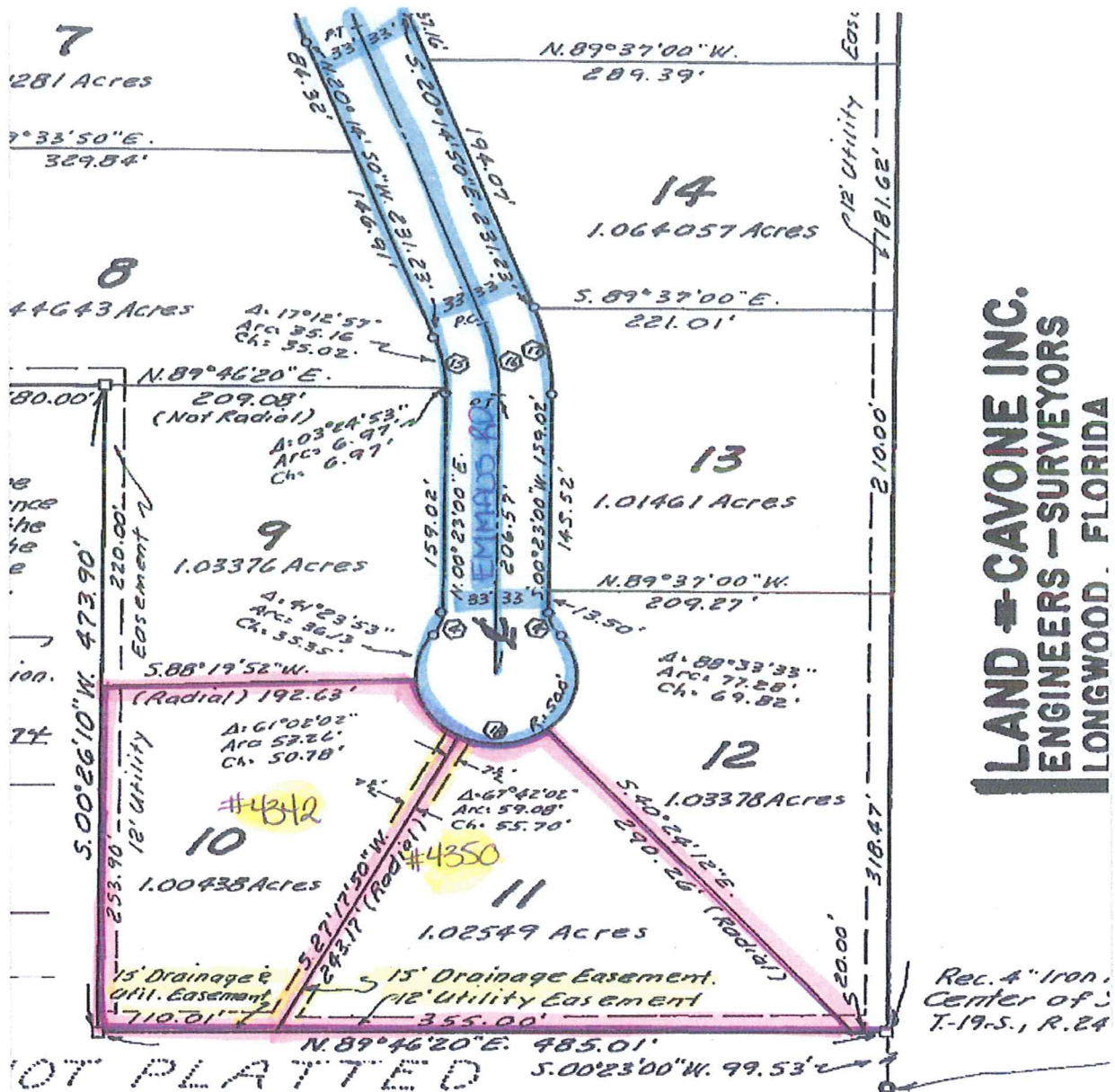

**LAND - CAVONE INC.**  
**ENGINEERS - SURVEYORS**  
**LONGWOOD, FLORIDA**

**LEGEND**

- Denotes 4"x4" Concrete Monument with Brass Plate - Permanent Reference Monument (P.R.M.).
- Denotes 4"x4" Conc. Mon. or Iron Pipe Permanent Control Point (P.C.P.).
- ⊙ Denotes Recovered Corners.

**EASEMENTS**

1. A strip of land 12 feet wide on rear of all lot lines is hereby reserved for the installation and maintenance of Public Utilities. (Unless otherwise noted.) All easements are permanent easements.
2. Drainage Easements are as shown.
3. Easement for roadway as granted by Mattie S. Fouraker and Aaron D. Fouraker her husband, to Hubert Bell, dated April 18, 1962, and recorded in Official Record Book 202, Page 9, Public Records of Lake County, Florida, covering the South 30.0 feet of the West 1/2 of the N.E. 1/4 of the N.W. 1/4, the West 35.0 feet of the South 30.0 feet of the East 1/2 of the N.E. 1/4 of the N.W. 1/4 and the West 30.0 feet, North of Bell's land, of the East 1/2 of the S.E. 1/4 of the N.W. 1/4 of Section 2, Township 19 South, Range 24 East, in Lake County, Florida.

CURVE		DATA			CHART
CURVE	DELTA	RADIUS	TANGENT	ARC	CHORD
1	117°00'00"	25.00'	40.80'	51.05'	42.63'
2	89°15'50"	25.00'	24.68'	38.95'	35.13'
3	168°41'30"	50.00'	505.02'	147.21'	99.51'
4	39°20'45"	25.00'	8.94'	17.17'	16.83'
5	90°00'00"	25.00'	25.00'	39.27'	35.35'
6	16°00'00"	117.00'	16.44'	32.67'	32.57'
7	16°00'00"	150.00'	21.00'	41.89'	41.75'
8	16°00'00"	183.00'	25.72'	51.10'	50.94'
9	55°00'00"	117.00'	60.91'	112.31'	108.05'
10	55°00'00"	150.00'	78.00'	143.99'	138.52'
11	55°00'00"	183.00'	95.26'	175.67'	169.00'
12	59°00'00"	117.00'	66.20'	120.48'	115.23'
13	59°00'00"	150.00'	84.87'	154.46'	147.73'
14	59°00'00"	183.00'	103.54'	188.44'	180.23'
15	20°37'50"	117.00'	21.29'	42.13'	41.90'
16	20°37'50"	150.00'	27.30'	54.01'	53.78'
17	20°37'50"	183.00'	33.31'	65.89'	65.56'
18	250°41'30"	50.00'	~	225.75'	77.33'



