

**Estep Construction, Inc.**

Fax: 407-884-6904  
 689 Binion Road  
 Apopka, FL 32703

**RECEIVED**

JUN 29 2015

LAKE COUNTY  
 ROAD OPERATIONS

**Invoice**

Date	Invoice #
6/29/2015	630

<b>Bill To</b>
Lake County PW Road Operations 12901 County Landfill Rd Tavares, FL 32778

<b>CC/Ship To:</b>
Contract #13-0607 mod 1 PO #20150035, 16 locations

P.O./Contract #	Terms	Due Date	Ship Date	Ship Via	Project
20150035	Due on receipt	6/29/2015	6/29/2015		14-16/AT-BI

Item	Description	Quantity		Unit Pr...	Amount
	11014 County Hill Rd, Clermont				
1	Pipe Cleaning - 18" [Heavy]	43		4.50	193.50
1	Video Recording - 18"	43		1.00	43.00
	17606 Satsuma Cir, Clermont				
1	Pipe Cleaning - 12" [Heavy]	45		3.00	135.00
1	Video Recording - 12"	45		1.00	45.00
	5240 Magnolia Trail, Fruitland Park				
1	Pipe Cleaning - 15" [Light] [ Cleaned Pipe All the Way Behind the House]	285		1.00	285.00
1	Video Recording 15" [Pipe had too much water for camera past this footage]	236		1.00	236.00
	31746 Harris Rd, Leesburg				
1	Pipe Cleaning - 6" [Heavy] [Too Small to Video]	100		3.00	300.00
	33746 Spring Dr., Leesburg				
1	Pipe Cleaning - 18" [Heavy]	6		4.50	27.00
1	Video Recording 18"	6		1.00	6.00
1	Pipe Cleaning - 14"x22" [Heavy]	21		4.00	84.00
1	Video Recording 14"x22"	21		1.00	21.00
1	Pipe Cleaning - 15" [Heavy]	85		4.00	340.00
1	Video Recording - 15"	85		1.00	85.00
	2501 CR 44, Eustis				
1	Pipe Cleaning - 30" [Heavy]	60		6.00	360.00
1	Video Recording 30"	60		1.00	60.00
	2201 Old 441, Mt Dora				

Thank you for your business.	<b>Total</b>
------------------------------	--------------

**Balance Due**

# Estep Construction, Inc.

Fax: 407-884-6904  
 689 Binion Road  
 Apopka, FL 32703

# Invoice

Date	Invoice #
6/29/2015	630

<b>Bill To</b>
Lake County PW Road Operations 12901 County Landfill Rd Tavares, FL 32778

<b>CC/Ship To:</b>
Contract #13-0607 mod 1 PO #20150035, 16 locations

P.O./Contract #	Terms	Due Date	Ship Date	Ship Via	Project
20150035	Due on receipt	6/29/2015	6/29/2015		14-16/AT-BI

Item	Description	Quantity		Unit Pr...	Amount	
1	Pipe Cleaning - 14"x22" [Heavy]	49		LF	4.00	196.00
1	Video Recording 14"x22" 2315 Old 441, Mt Dora	49		LF	1.00	49.00
1	Pipe Cleaning - 14"x22" [Heavy]	53		LF	4.00	212.00
1	Video Recording 14"x22" 2355 Old 441, Mt Dora	53		LF	1.00	53.00
1	Pipe Cleaning - 14"x22" [Heavy]	50		LF	4.00	200.00
1	Video Cleaning 14"x22" Southland & Morningside	50		LF	1.00	50.00
1	Pipe Cleaning - 6" [Heavy] [Pipe Too Small to Video] Morningside Dr [at Palmetto], Mt Dora	38		LF	3.00	114.00
1	Pipe Cleaning - 12" [Heavy]	299		LF	3.00	897.00
1	Video Recording 12" Morningside Dr [at Palmetto], Mt Dora [Pipe Collapsed]	299		LF	1.00	299.00
1	Pipe Cleaning - 12" [Heavy]	15		LF	3.00	45.00
1	Video Recording 12" Majestic Oak Dr under Oak Prairie Cir	15		LF	1.00	15.00
1	Pipe Cleaning - 15"x23" [Heavy]	59		LF	4.00	236.00
1	Video Recording 15"x23" 13024 Suburban Tr, Clermont	59		LF	1.00	59.00
1	Pipe Cleaning - 12" [Heavy] [Pipe Collapsed]	5		LF	3.00	15.00
1	Video Recording 12" Morningside Dr [at Palmetto], Mt Dora [Pipe Collapsed] Reverse Direction	5		LF	1.00	5.00

Thank you for your business.	<b>Total</b>
------------------------------	--------------

**Balance Due**

# Estep Construction, Inc.

Fax: 407-884-6904  
 689 Binion Road  
 Apopka, FL 32703

# Invoice

Date	Invoice #
6/29/2015	630

<b>Bill To</b>
Lake County PW Road Operations 12901 County Landfill Rd Tavares, FL 32778

<b>CC/Ship To:</b>
Contract #13-0607 mod 1 PO #20150035, 16 locations

P.O./Contract #	Terms	Due Date	Ship Date	Ship Via	Project
20150035	Due on receipt	6/29/2015	6/29/2015		14-16/AT-BI

Item	Description	Quantity		Unit Pr...	Amount
1	Pipe Cleaning - 12" [Heavy]	104	LF	3.00	312.00
1	Video Recording 12" 12848 Lakeshore Dr, Clermont	104	LF	1.00	104.00
1	Inlet Box Cleaning - 1 [8'x10'x2'] [Pipe Completely Clogged, No Knowledge of Where It Goes]	5.9	CY	80.00	472.00

*JK 7/1/15*

OK TO PAY - FY 14/15

PO#: 2015 0035  
 Acct#: 1120.5053200. 830460  
 Goods Recd: 6/26/15

Thank you for your business.	<b>Total</b>	<b>\$5,553.50</b>
------------------------------	--------------	-------------------

<b>Balance Due</b>	\$5,553.50
--------------------	------------

*M 7/1/15* *BP 6/30/15*

Pipe Work Schedule									
Ma-Area	Closest city	Address	Diameter	Length	Video	Type of Clean	Notes	Status	OK to Pay, completed
									6/26/2015
1	Fruitland Park	5240 Magnolia Tr.	18"	unknown	yes	light	video to outfall	15", 285' cleaned, 236' videoed (water)	yes
2	Clermont	11014 Country Hill Rd.	18"	50'		heavy	Crescent Bay Blvd.	43' cleaned & videoed	yes
2	Clermont	12848 Lakeshore Dr.	14" x 22"	105'	yes	heavy	Clean From Sunset Av. south to inlet	box cleaned 8'x10'x2', pipe clogged, 5.9' cleaned, no outfall found	yes
2	Clermont	13024 Suburban Tr.	12"	230'	yes	heavy		5' cleaned, pipe collapsed	yes
2	Clermont	17606 Satsuma Cr.	15"	50'	yes	heavy		12" cleaned 45', videoed 45'	yes
1	Eustis	2501 CR 44	30"	62'	yes	heavy	Cross pipe	60' cleaned & 60' videoed	yes
1	Leesburg	33746 Spring Drive	15"	123'	yes	heavy	three boxes	18", 6' cleaned & videoed	yes
1	Leesburg	31746 Harris Rd.	8"	90+/-	yes	heavy		6" cleaned, no video	yes
3	Eustis	18800 CR 44A	30"	3 @ 48'	yes	heavy			yes
3	Mount Dora	2201 Old 441	24"	50'	yes	heavy,	box to mitered end	14"x22" cleaned & videoed 49'	yes
3	Mount Dora	2315 Old 441	24"	54'	yes	heavy	box to mitered end	14"x22" cleaned & videoed 53'	yes
3	Mount Dora	2355 Old 441	24"	54'	yes	heavy	box to mitered end	14"x22" cleaned & videoed 50'	yes
3	Mount Dora	Southland Rd.	6"	35'	yes	heavy	At Morningside Dr., cross drain under Southland Rd.	cleaned 38', no video	yes
3	Mount Dora	Morningside Dr.	12"	300'	yes	heavy		cleaned & videoed 299'	yes
3	Mount Dora	Morningside Dr.	12"	247'	yes	heavy		cleaned & videoed 15', pipe collapsed	yes
		Morningside Dr.	12"				reverse on collapsed pipe	104' clean & videoed	yes
		Oak Prairie Dr. @					Pipe goes under Oak Prairie		
		Majestic Oaks	15"X23"	65'	yes	heavy	at Majestic Oak	59' cleaned & videoed	yes

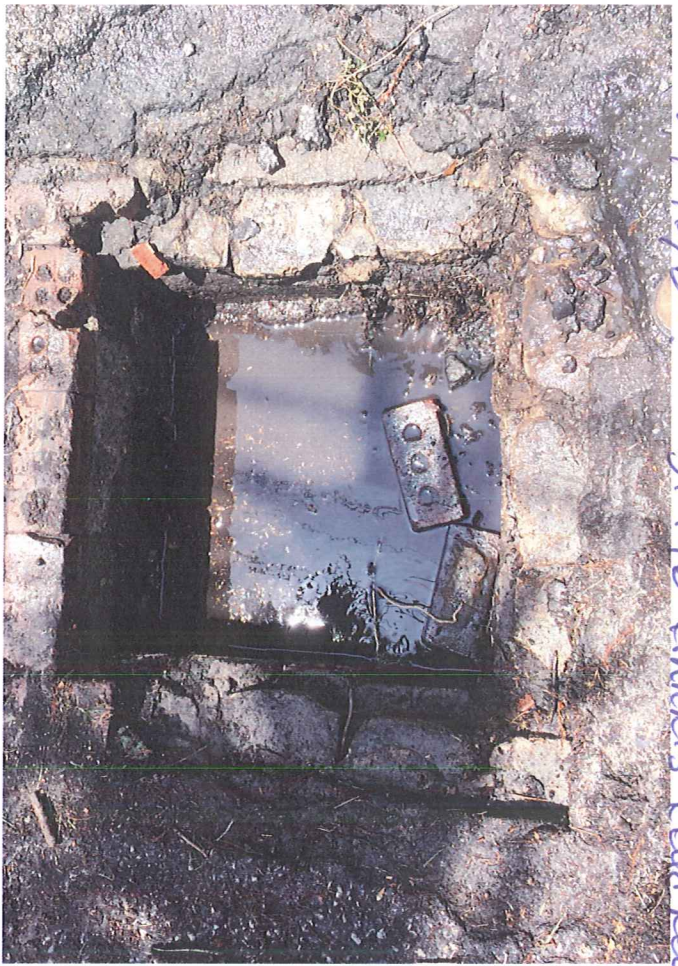
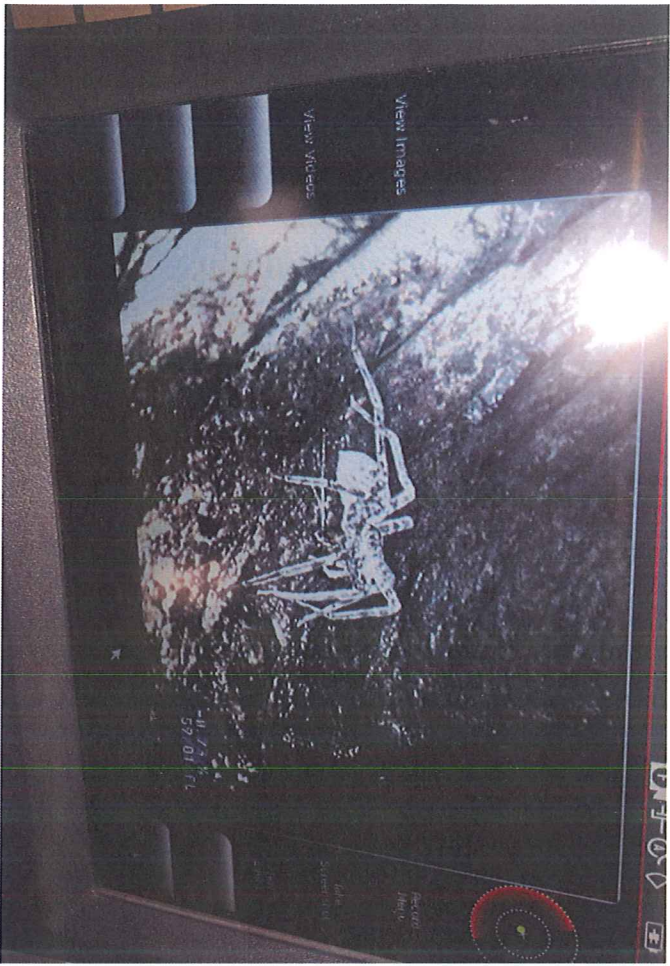

14-16/BA 31746 Harkers Road Road



X



14716/BA. 31746 Amherst Road.

X

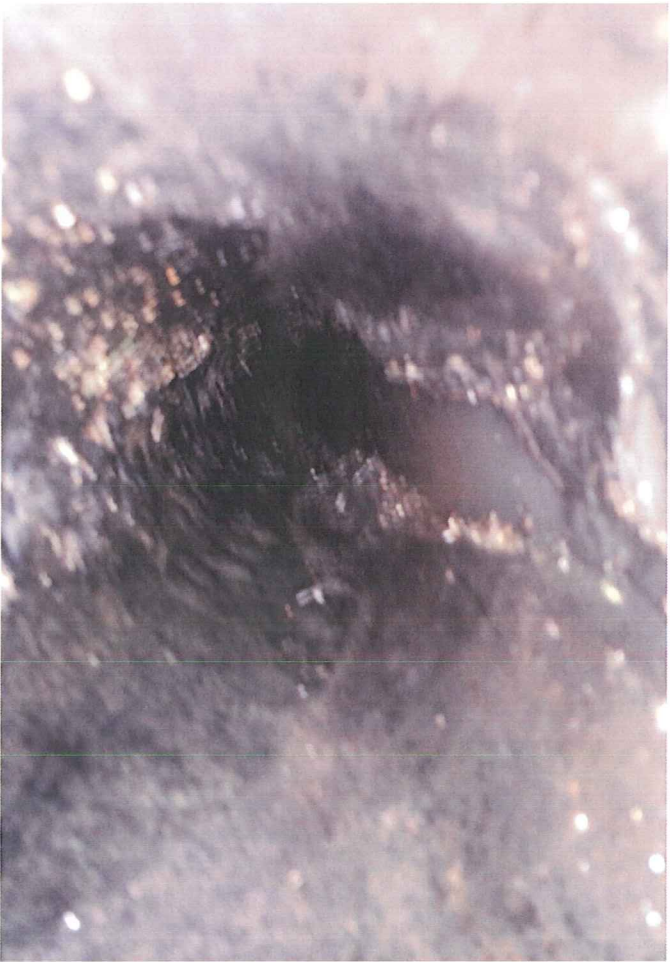

South Land's more n. inside R

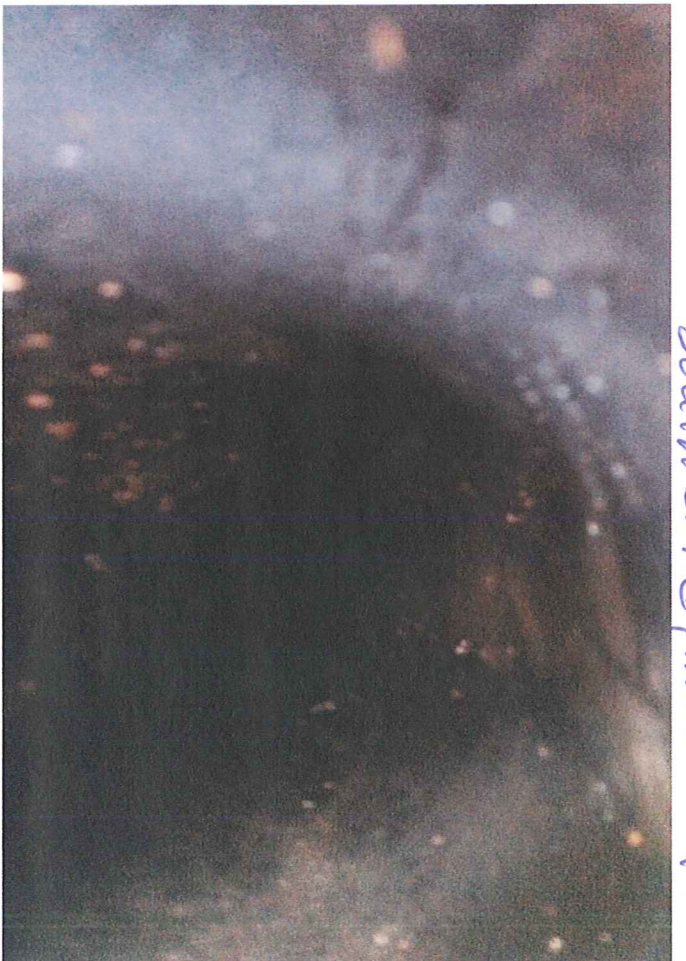

X

X



13024 Suburban Trail



Park in Palmetto Riverbank



before video



Lake Shore 12848

Cherment

14-16/AY



Lake Shore 12848





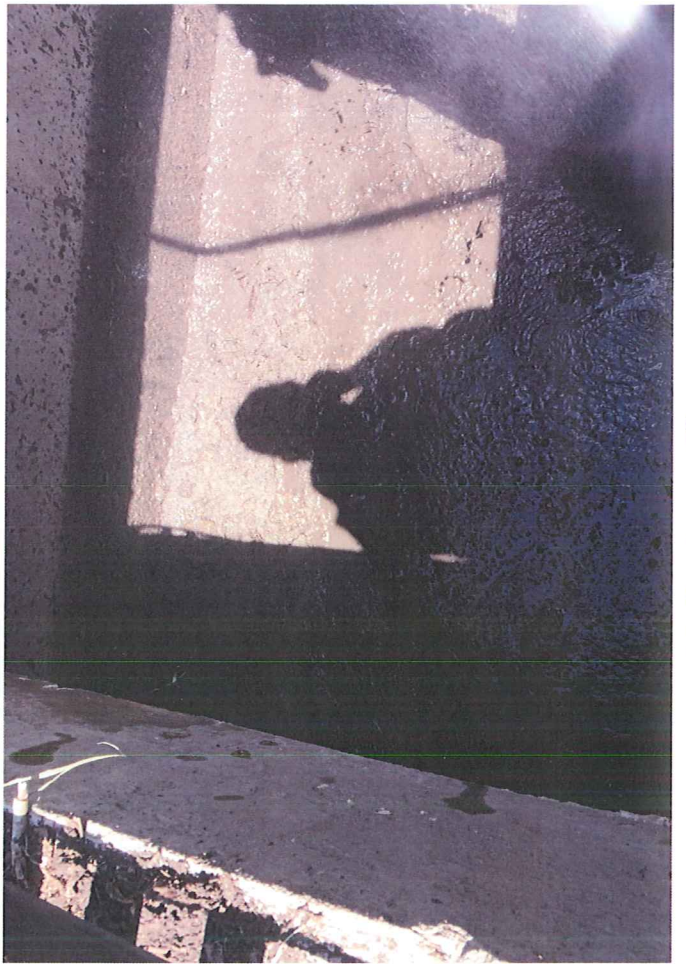

Lake Shore 12848



Cement Inlet south

13029 Subur Band Trail



