

A- 1 SOD INC. dba
 COTTOM'S A-1 SOD
 4250 MARION COUNTY ROAD
 WEIRSDALE, FL 32195
 USA

Voice: 352-751-4434
 Fax: 352-751-4503

RECEIVED

SEP 15 2014

LAKE COUNTY
 ROAD OPERATIONS

INVOICE

Invoice Number: 217911
 Invoice Date: Sep 15, 2014
 Page: 1

Duplicate

Bill To:
 LAKE COUNTY ROAD OPERATIONS
 PO BOX 7800
 TAVARES, FL 32778

Ship to:
 INTERSECTION OF
 SPRING LAKE RD. AND US 441
 FRUITLAND PARK
 BOB 308-9784

Customer ID	Customer PO	Payment Terms	
19007	20140343	Net 30 Days	
Sales Rep ID	Shipping Method	Ship Date	Due Date
166	INSTALL		10/15/14

Quantity	Item	Description	Unit Price	Amount
		3600 SF BAHIA SOD INSTALLED AND ROLLED LAKE COUNTY ROAD OPERATIONS SPRING LAKE RD AND US441 FRUITLAND PARK		594.00
<p>OK TO PAY - FY 13/14 PO#: <u>20140343</u> Acct#: 5053200.830 <u>530</u> Goods Recd: <u>9 1 11 14</u></p>				
Subtotal				594.00
Sales Tax				
Total Invoice Amount				594.00
Payment/Credit Applied				
TOTAL				594.00

Check/Credit Memo No:

9/16/2014
 KK 9/15/14
 BP
 9/16/14



To: Cottoms Sod **From: Public Works Road Operations**

Fax: 352-728-2199 **Phone : (352) 343-6439**

Phone: 352-728-2913 **Pages: 1**

Re: Sod Installation

REQUEST FOR SOD INSTALLED

Install Date Requested: A.S.A.P. Road Seg. #: 1-6104-11

Delivery address: intersection of Spring Lake Rd. and US 441

Section: 33 Town: 18 Range: 24

Directions to Delivery Point:

Type of sod: bahia Quantity: 3,600 sq. ft.

Notes:

Prior to performance of work, questions concerning the measurements shall be addressed and agreed upon in writing either by the Maintenance Area Supervisor or the Senior Contracting Officer. No work shall be done without an agreement. Please send invoice to the address listed below.

Please Contact us if there is a different quantity needed than what was ordered.

County Representative: Robert Baker

Date: 9-8-2014

Work completed and OK to Pay, Yes <input checked="" type="checkbox"/> No <input type="checkbox"/>	
Inspected by: Robert Baker	Date: 9-11-2014
Invoice # : 217911	



LAKE COUNTY
FLORIDA

To _____ From: **Public Works Road Operations**

Fax: _____ Phone : **(352) 343-6439**

Phone: _____ Pages: **1**

Re: **Sod Installation**

REQUEST FOR SOD INSTALLED

Install Date Requested: ASAP Road Segment # 1-6104-11

Delivery address: 2354 US Hwy 27/441, (Campers Corner) City: Fruitland Park

Section: 33 Town: 18 Range: 24

Directions to Delivery Point: US 441 (north), continue on US 441 till it merges with US Hwy 27. Follow 27 to address above

Type of sod: Bahia Quantity : 9 pallets

Notes: Area to be sodded has been marked with paint. Address is on the corner of Us Hwy 441/27 and Spring Lake Rd. Area to be sodded is on Spring Lake Rd.

Prior to performance of work, questions concerning the measurements shall be addressed and agreed upon in writing either by the Maintenance Area Supervisor or the Senior Contracting Officer. No work shall be done without an agreement. Please send invoice to the address listed below.

Please Contact us if there is a different quantity needed than what was ordered.

County Representative: _____

Date:

Work completed and OK to Pay, Yes <input type="checkbox"/> No <input type="checkbox"/>	
Invoice #	
Inspected by :	Date:

Lake County Road Operations, Public Works 12901 County Landfill Road, Tavares.
Mailing Address, PO Box 7800, Tavares Florida 32778,
Phone Number: 352-343-6439 – Fax Number: 352-742-3888

3/20/09

BP
9/8/14

Drainage SWALE

GRADE

Request Details Report

Request Number MA1-8835-R	Associated Work Order	Observed Date/Time 5/29/14 1:57:P
-------------------------------------	------------------------------	---------------------------------------------

Citizen Information

Name Wayne	Phone (352) 728-6296 Ext.
Address Not Provided (0000)	Alternate Phone
	Email Address

Organization
Requestor
Contact

Issue and Location

Activity

MSC Field Inspection

Address Number

Route Spring Lake Rd (6104)

Intersect Route

Details

Drainage issue on Spring Lake Rd at Campers Corner, he states there is a hole in the right-of-way he is not sure if there is a pipe there. He reported that when it rains it floods there whole entrance from Spring Lake Rd.

Issue

Map Page

Drainage

SEC TWN RNG

NEED R/W

→ 2354 DS HWY 441
FRONTLAND PARK 34781

Notes

6.30.2014 @ 9:00AM - Met with WAYNE & TOM. TALKED ABOUT POSSIBLE SWALE BETWEEN BUSINESS ENTRANCES OFF SPRINGLAKE RD.

History

5/29/2014	Request was printed and handed to Supervisor for further investigation.	nbautista
-----------	-------------------------------------------------------------------------	-----------

Resolution Dig Swale (wood sod)

Request Response Date _____
Date 9-4-14 Thur
Time Arrived 8:00AM
Time Departed _____

- D. Owsley
- Timo
- R. Gentry
- G. Lane
- B. Bennett

New Interactive Map Beta - We are nearing the completion of a new Interactive map which will replace this site. We encourage you to test the new site and leave us feedback to help shape its future.

Beta test the new Interactive Map

Click here to change page title

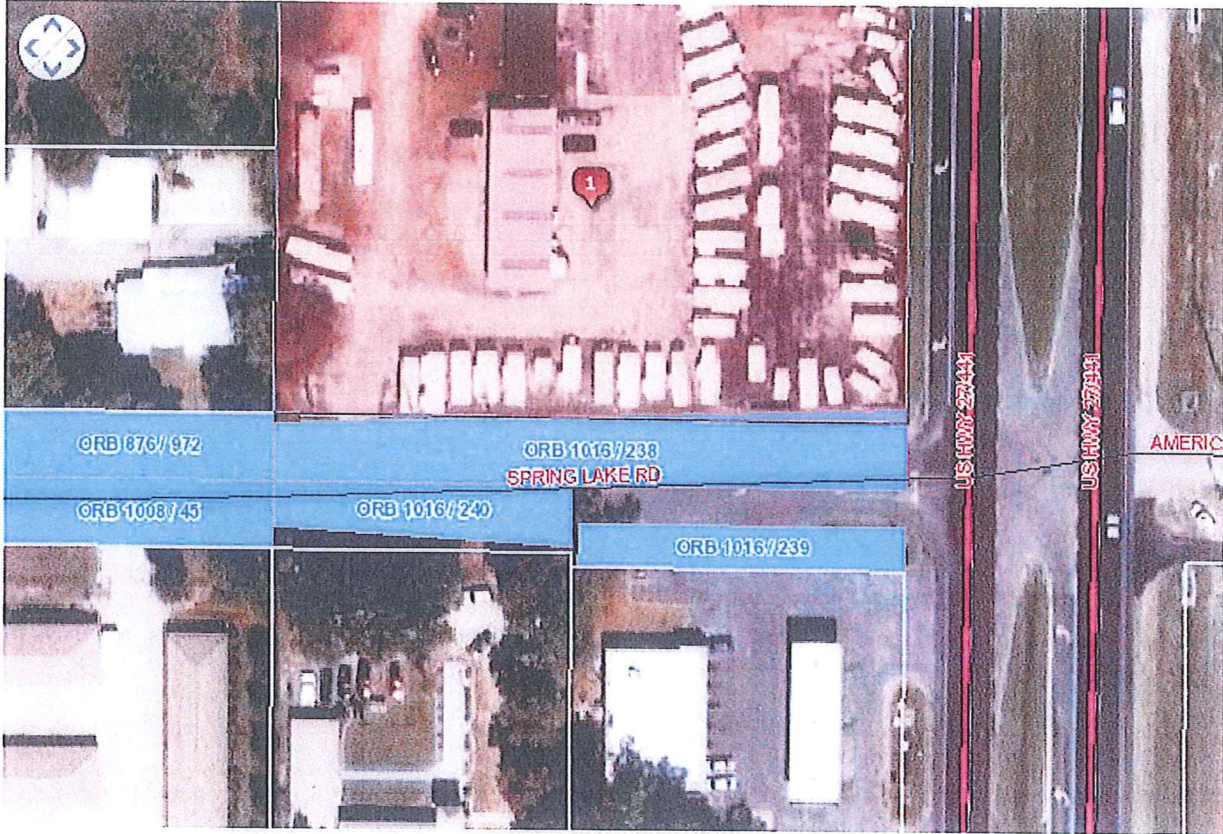

#	Alt Key	Owner	Parcel Address	Owner Address	Tools
1	1284317	TRUNZO ENTERPRISES INC	2354 US HIGHWAY 441 FRUITLAND PARK FL 34731	35919 LAKE UNITY NURSERY RD FRUITLAND PARK, FL 34731	Zoom In

** Need locates on North side of the ROAD.*