

**Absolute Line Technologies, Inc.**

21902-1 SR 46  
Mount Dora, Florida 32757

Phone # (352)383-0002

Fax # (352)383-8085

License CUC057460

**Invoice**

Date	Invoice #
4/12/2013	1146

<b>Bill To</b>
Lake County Robert Baker PO Box 7800 Tavares, Florida 32778-7800

RECEIVED

APR 12 2013

LAKE COUNTY  
ROAD OPERATIONS

Terms	Project	P.O. #
Net 30	1373 Lake County C...	10-0609

Description	Qty	Rate	Amount
Silver Lake			
Heavy Cleaning 18" per LF	52.9	4.00	211.60
Televise 18" per LF	52.9	0.55	29.10
<b>Total</b>			<b>\$240.70</b>

We are an Equal Opportunity Employer

We accept Visa and MasterCard

*for way 5/1/13*

*K Bent 4/22/14*

OK TO PAY  
ABSOLUTE LINE TECHNOLOGIES, INC. *pp*  
BPO#: 20130074  
Acct#: 5053200.830460  
Goods Recd: 4 1 11 13



LAKE COUNTY  
FLORIDA

OKAY TO PAY - PIPE CLEANING / VIDEO

Date of Service: 4-11-2013 Invoice Number: 1146

MA#: 1

Location: Silver Lake

Size of pipe: 18" inch Length of Pipe: 52.9' feet

Job complete? Yes  No

Debris removed? Yes  No

Comments: For pipe video only

Notes:

Inspected by: Brenda Press Date: 5/1/13

---

Lake County Road Operations, Public Works 12901 County Landfill Road, Tavares.  
Mailing Address, PO Box 7800, Tavares Florida 32778,  
Phone Number: 352-343-6439 – Fax Number: 352-742-3888

Revised: 6-29-2012

04/24/13



**LAKE COUNTY**  
FLORIDA

*DL*

**To:** Absolute Line Technologies                      **From:** John Bringard

**E-mail:** \_\_\_\_\_                                      **Phone:** (352) 343-6439

**Fax:** 383-8085    **Page:** 1

**Phone:** 383-0002    **Date:** 3/27/2013

Pipe Cleaning & Video, 10-0609

**WORK REQUEST**

**Date of Video and/or Report Due:** ASAP

**Road Name:** Silver Lake Dr (5229)                      **Address:** N/A                      **Segment**

**Number:** 1

**Section:** 15    **Township:** 19                      **Range:** 25

**Location:** Pipe is at the intersection of Silver Lake Dr(5229) and Stewart Ln(4931)

**Description of work to be performed:** Cleaning and TV to check for pipe failure

**Pipe Size:** 18"

**Percentage of pipe blocked:** 10% or less     11% - 30%     above 30%

**Pipe Length :** 52'    **Number of Man holes:** 1

**Clean only:**                       **TV only:**                       **Cleaning/TV:**

**Total footage for this request :**52

If there are questions concerning pipe size(s), length(s) or the % of blockage shall be addressed and agreed upon in writing by the County Representative prior to the performance of the work. Any work performed without agreement by all parties shall be paid in accordance with the terms and conditions of the Contract. Invoices should be sent to the address listed below.



## TV Inspection with Pipe-Run Graph

Project Name:	Asset ID:	City:	Address:
1373 Lake County	10 to 11	leesburg	silver lake and stewart
Date	Pipe Width:	Pipe Height:	Pipe Type:
4/11/2013	18	18	Cement Reinforced
			Surface Condition:
			Concrete
Direction:	Surveyed Footage:	Weather	Tape/Media #
Upstream	52.9	Dry	

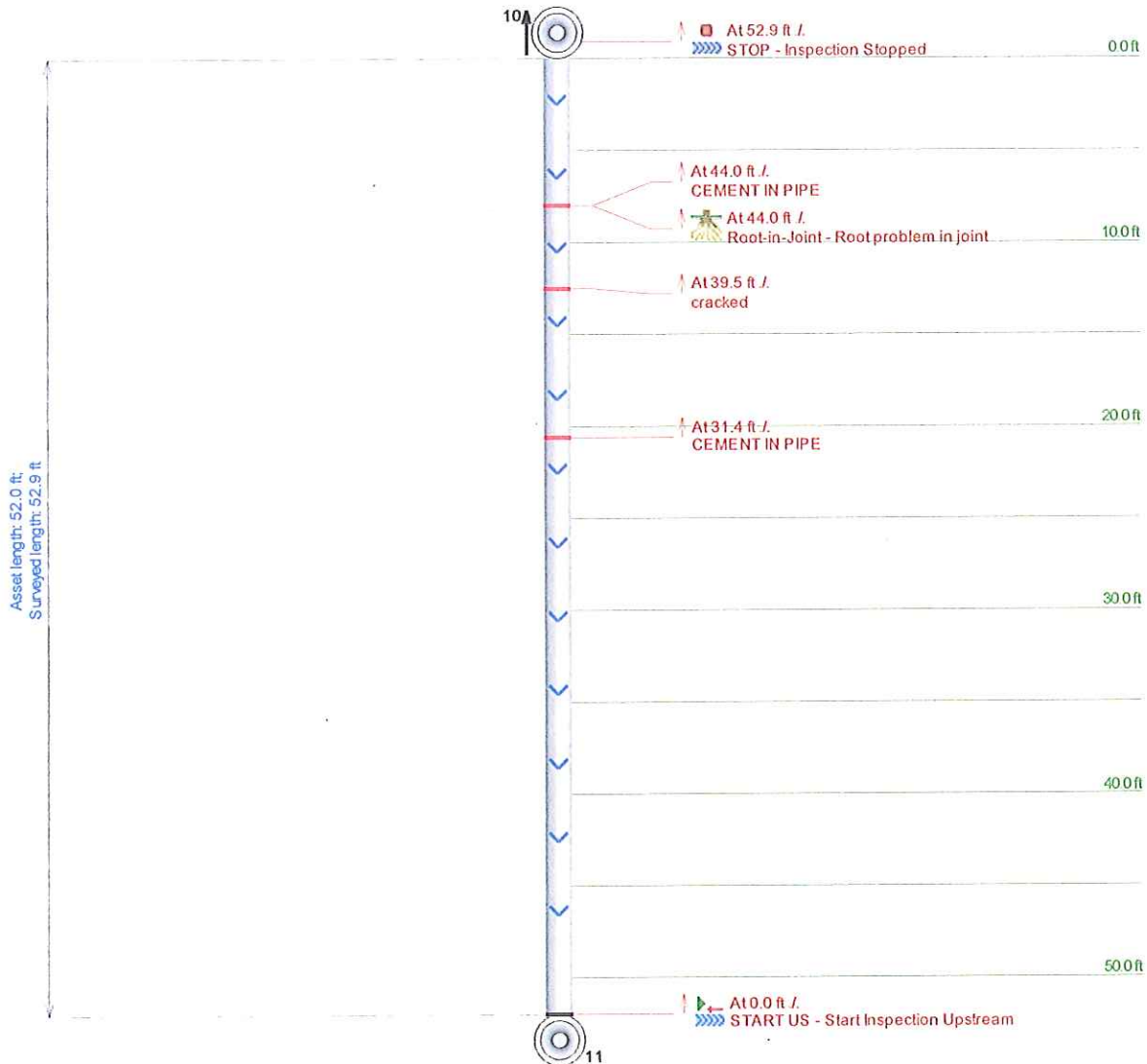

Road	Verified	Light	Medium	Heavy	Mechd	Chem	Dewat	Plug	TV	Light	Medium	Heavy	Mechan	Chemid	Dewat	Plug	TV	Light	Medium	Heavy	Mechd	Chem	Dewat	Plug	TV	Total Road
Silver Lake																										52.9
																										0
																										0
																										0
																										0

12"										15"					18"					Total Road				
Light	Medium	Heavy	Mechd	Chem	Dewat	Plug	TV	Light	Medium	Heavy	Mechan	Chemid	Dewat	Plug	TV	Light	Medium	Heavy	Mechd	Chem	Dewat	Plug	TV	Total Road
0	0	0	0	0	0	0	0	0	0	0	0	0	0	0	0	0	0	0	52.9	0	0	0	0	52.9
0.75	1.50	3.00	10.00	10.00	1.00	1.00	0.55	1.00	1.50	3.00	15.00	10.00	1.00	1.00	0.55	1.50	2.00	4.00	20.00	10.00	1.00	1.00	0.55	240.70
0.00	0.00	0.00	0.00	0.00	0.00	0.00	0.00	0.00	0.00	0.00	0.00	0.00	0.00	0.00	0.00	0.00	0.00	0.00	0.00	0.00	0.00	0.00	0.00	29.10

24"										30"					36"					Total Road				
Light	Medium	Heavy	Mechd	Chem	Dewat	Plug	TV	Light	Medium	Heavy	Mechan	Chemid	Dewat	Plug	TV	Light	Medium	Heavy	Mechd	Chem	Dewat	Plug	TV	Total Road
0	0	0	0	0	0	0	0	0	0	0	0	0	0	0	0	0	0	0	0	0	0	0	0	0
2.50	3.00	6.50	25.00	10.00	1.00	0.55	3.00	5.00	9.00	25.00	10.00	200.00	1.00	0.80	3.50	7.00	13.00	20.00	15.00	1.00	1.00	0.80	0	0
0.00	0.00	0.00	0.00	0.00	0.00	0.00	0.00	0.00	0.00	0.00	0.00	0.00	0.00	0.00	0.00	0.00	0.00	0.00	0.00	0.00	0.00	0.00	0.00	0.00

24"										30"					36"					Total Road				
Light	Medium	Heavy	Mechd	Chem	Dewat	Plug	TV	Light	Medium	Heavy	Mechan	Chemid	Dewat	Plug	TV	Light	Medium	Heavy	Mechd	Chem	Dewat	Plug	TV	Total Road
0	0	0	0	0	0	0	0	0	0	0	0	0	0	0	0	0	0	0	0	0	0	0	0	0
2.50	3.00	6.50	25.00	10.00	1.00	0.55	3.00	5.00	9.00	25.00	10.00	200.00	1.00	0.80	3.50	7.00	13.00	20.00	15.00	1.00	1.00	0.80	0	0
0.00	0.00	0.00	0.00	0.00	0.00	0.00	0.00	0.00	0.00	0.00	0.00	0.00	0.00	0.00	0.00	0.00	0.00	0.00	0.00	0.00	0.00	0.00	0.00	0.00

42"										48"					54"					Total Road				
Light	Medium	Heavy	Mechd	Chem	Dewat	Plug	TV	Light	Medium	Heavy	Mechan	Chemid	Dewat	Plug	TV	Light	Medium	Heavy	Mechd	Chem	Dewat	Plug	TV	Total Road
0	0	0	0	0	0	0	0	0	0	0	0	0	0	0	0	0	0	0	0	0	0	0	0	0
4.50	9.00	17.00	20.00	15.00	1.00	0.80	6.00	14.00	23.00	20.00	15.00	500.00	1.00	2.00	8.00	16.00	25.00	20.00	20.00	1.00	1.00	2.00	0	0
0.00	0.00	0.00	0.00	0.00	0.00	0.00	0.00	0.00	0.00	0.00	0.00	0.00	0.00	0.00	0.00	0.00	0.00	0.00	0.00	0.00	0.00	0.00	0.00	0.00

42"										48"					54"					Total Road				
Light	Medium	Heavy	Mechd	Chem	Dewat	Plug	TV	Light	Medium	Heavy	Mechan	Chemid	Dewat	Plug	TV	Light	Medium	Heavy	Mechd	Chem	Dewat	Plug	TV	Total Road
0	0	0	0	0	0	0	0	0	0	0	0	0	0	0	0	0	0	0	0	0	0	0	0	0
4.50	9.00	17.00	20.00	15.00	1.00	0.80	6.00	14.00	23.00	20.00	15.00	500.00	1.00	2.00	8.00	16.00	25.00	20.00	20.00	1.00	1.00	2.00	0	0
0.00	0.00	0.00	0.00	0.00	0.00	0.00	0.00	0.00	0.00	0.00	0.00	0.00	0.00	0.00	0.00	0.00	0.00	0.00	0.00	0.00	0.00	0.00	0.00	0.00





03.27.2013 09:48



03.27.2013 09:49