

yu

Absolute Line Technologies, Inc.

21902-1 SR 46
Mount Dora, Florida 32757

Phone # (352)383-0002

Fax # (352)383-8085

License CUC057460

Invoice

Date	Invoice #
8/17/2011	1027

Bill To
Lake County John Bringard 28127 CR 561 Tavares, FL 32778

RECEIVED

AUG 17 2011

LAKE COUNTY
ROAD OPERATIONS

Terms	Project	P.O. #
Net 30	1373 Lake County C...	

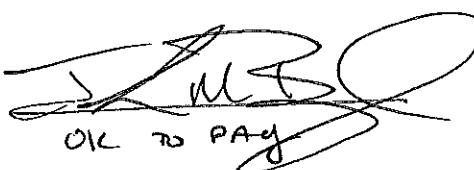
Description	Qty	Rate	Amount
Laura Lane			
Televise 24" per LF	1,345.5	0.55	740.03
Televise 30" per LF	796.5	0.80	637.20
<p>PO # 20110039 Acc # 5053200. 830460 Goods Recd. 8-15-11</p>  OK TO PAY			
All work is complete!		Total	\$1,377.23

AS
 K. B. B. B.
 8/18/11

We are an Equal Opportunity Employer

We accept Visa and MasterCard

1



LAKE COUNTY
FLORIDA

OKAY TO PAY - PIPE CLEANING

Date of Service: 8-15-11

MA#: 3

Location: Old Hwy 441 to Laura Lane

Size of pipe: 24"/30" Length of Pipe: 1345.5'-24", 796'-30"

Job complete? Yes No

Debris removed? Yes No

Comments: video only

Notes: Lake Saunders Drainage System

Inspected by: 

Date: 8-17-11



LAKE COUNTY
FLORIDA

To: Absolute Line Technologies **From:** John Bringard

E-mail: _____ **Phone:** (352) 343-6439

Fax: 383-8085 **Page:** 1

Phone: 383-0002 **Date:** 8/19/2011

Pipe Cleaning & Video, 10-0609

WORK REQUEST

Date of Video and/or Report Due: ASAP

Road Name: Lake Saunders Drainage **Address:** _____

Segment Number: _____

Section: 27 **Township:** 19 **Range:** 26

Location: From 441 to Laura Lane

Description of work to be performed: video pipes

Pipe Size: TBD

Percentage of pipe blocked: 10% or less 11% - 30% above 30%

Pipe Length : TBD **Number of Man holes:** TBD

Clean only: **TV only:** **Cleaning/TV:**

Total footage for this request : TBD

If there are questions concerning pipe size(s), length(s) or the % of blockage shall be addressed and agreed upon in writing by the County Representative prior to the performance of the work. Any work performed without agreement by all parties shall be paid in accordance with the terms and conditions of the Contract. Invoices should be sent to the address listed below.

Road	Verified	Light	Medium	Heavy	Mechanic	Chemik	Dewater	Plug	TV	Light	Medium	Heavy	Mechan	Chemik	Dewater	Plug	TV	Light	Medium	Heavy	Mechanik	Chemik	Dewater	Plug	TV	Total Road
																										0
																										0
																										0
																										0

												12"				15"				18"				Total Road		
Light	Medium	Heavy	Mechanic	Chemik	Dewater	Plug	TV	Light	Medium	Heavy	Mechan	Chemik	Dewater	Plug	TV	Light	Medium	Heavy	Mechanik	Chemik	Dewater	Plug	TV	Total Road		
0	0	0	0	0	0	0	0	0	0	0	0	0	0	0	0	0	0	0	0	0	0	0	0	0	0	
0.75	1.50	3.00	10.00	10.00	1.00	1.00	0.55	1.00	1.50	3.00	15.00	10.00	1.00	1.00	0.55	1.50	2.00	4.00	20.00	10.00	1.00	1.00	0.55	0	0	0.55
0.00	0.00	0.00	0.00	0.00	0.00	0.00	0.00	0.00	0.00	0.00	0.00	0.00	0.00	0.00	0.00	0.00	0.00	0.00	0.00	0.00	0.00	0.00	0.00	0.00	0.00	0.00

												24"				30"				36"				Total Road	
Light	Medium	Heavy	Mechanic	Chemik	Dewater	Plug	TV	Light	Medium	Heavy	Mechan	Chemik	Dewater	Plug	TV	Light	Medium	Heavy	Mechanik	Chemik	Dewater	Plug	TV	Total Road	
																									0
																									0
																									0
																									0

												24"				30"				36"				Total Road		
Light	Medium	Heavy	Mechanic	Chemik	Dewater	Plug	TV	Light	Medium	Heavy	Mechan	Chemik	Dewater	Plug	TV	Light	Medium	Heavy	Mechanik	Chemik	Dewater	Plug	TV	Total Road		
0	0	0	0	0	0	0	1345.5	0	0	0	0	0	0	0	0	0	0	0	0	0	0	0	0	0	2142	
2.50	3.00	6.50	25.00	10.00	100.00	1.00	0.55	3.00	5.00	9.00	25.00	10.00	200.00	1.00	0.90	3.50	7.00	13.00	20.00	15.00	200.00	1.00	0.90	0	0	0.90
0.00	0.00	0.00	0.00	0.00	0.00	0.00	740.03	0.00	0.00	0.00	0.00	0.00	0.00	0.00	697.20	0.00	0.00	0.00	0.00	0.00	0.00	0.00	0.00	0.00	0.00	1377.23

												42"				48"				54"				Total Road	
Light	Medium	Heavy	Mechanic	Chemik	Dewater	Plug	TV	Light	Medium	Heavy	Mechan	Chemik	Dewater	Plug	TV	Light	Medium	Heavy	Mechanik	Chemik	Dewater	Plug	TV	Total Road	
																									0
																									0
																									0

												42"				48"				54"				Total Road		
Light	Medium	Heavy	Mechanic	Chemik	Dewater	Plug	TV	Light	Medium	Heavy	Mechan	Chemik	Dewater	Plug	TV	Light	Medium	Heavy	Mechanik	Chemik	Dewater	Plug	TV	Total Road		
0	0	0	0	0	0	0	0	0	0	0	0	0	0	0	0	0	0	0	0	0	0	0	0	0	0	
4.50	9.00	17.00	20.00	15.00	200.00	1.00	0.90	6.00	14.00	23.00	20.00	15.00	500.00	350.00	2.00	8.00	16.00	25.00	20.00	20.00	500.00	350.00	2.00	0	0	
0.00	0.00	0.00	0.00	0.00	0.00	0.00	0.00	0.00	0.00	0.00	0.00	0.00	0.00	0.00	0.00	0.00	0.00	0.00	0.00	0.00	0.00	0.00	0.00	0.00	0.00	0.00

												60"				66"				72"				Total Road	
Light	Medium	Heavy	Mechanic	Chemik	Dewater	Plug	TV	Light	Medium	Heavy	Mechan	Chemik	Dewater	Plug	TV	Light	Medium	Heavy	Mechanik	Chemik	Dewater	Plug	TV	Total Road	
																									0
																									0
																									0

60"													65"													72"												
Light	Medium	Heavy	Mechanical	Chemical	Dewater	Plug	TV	Light	Medium	Heavy	Mechanical	Chemical	Dewater	Plug	TV	Light	Medium	Heavy	Mechanical	Chemical	Dewater	Plug	TV															
0	0	0	0	0	0	0	0	0	0	0	0	0	0	0	0	0	0	0	0	0	0	0	0															
9.00	16.50	28.00	20.00	20.00	500.00	350.00	2.00	9.00	16.50	28.00	20.00	20.00	500.00	350.00	2.00	9.00	16.50	28.00	20.00	20.00	500.00	350.00	2.00															
0.00	0.00	0.00	0.00	0.00	0.00	0.00	0.00	0.00	0.00	0.00	0.00	0.00	0.00	0.00	0.00	0.00	0.00	0.00	0.00	0.00	0.00	0.00	0.00															

Total Road

0
0
0
0

Verified	#1	#2	#3	#4	#5	#6	#7	#8	#9	#10	#11	#12	#13

Water Quality Unit

Box Culverts

Emergency CB

Water Quality Unit													Box Culverts			Emergency CB						
#1	#2	#3	#4	#5	#6	#7	#8	#9	#10	#11	#12	#13	Clean	0	1500.00	On Call	0	Clean	0	300.00	25.00	
0	0	0	0	0	0	0	0	0	0	0	0	0	0	0	0	0	0	0	0	0	0	0
200.00	200.00	200.00	200.00	200.00	200.00	200.00	200.00	200.00	200.00	200.00	200.00	200.00	200.00	200.00	1500.00	300.00	300.00	300.00	25.00	25.00	25.00	25.00
0.00	0.00	0.00	0.00	0.00	0.00	0.00	0.00	0.00	0.00	0.00	0.00	0.00	0.00	0.00	0.00	0.00	0.00	0.00	0.00	0.00	0.00	0.00

Total Road

0
0
0
0

TOTAL INVOICE \$ 1,377.23



Absolute Line Technologies, Inc.

21902-1 State Road 46
Mount Dora, Florida 32757
Phone: (352)383-0002
FAX: (352)383-8085

DAILY REPORT

Date: Monday 8/15/2011
Time: 8:00am to 4:00pm

Project Name Lake County 10-0609
Project Number 1373
Client Lake County
Location Old 441 and Laura Lane

EMPLOYEES	TOTAL HOURS	CLEAN	TELEWISE	SEAL	MOB/DEMOB	OTHER
Ricky Stucky	0					
Steven Stucky	8			6		2
Keith Graves	0					
JR Ibarra	8			6		2
David McQuinn	0					

NOTE LIGHT, MEDIUM OR HEAVY CLEANING	NOTES:
Production:	Other time locate manholes
Televised 42.3' of 24" from Endwall to MH 1	
Televised 796.5' of 24"x36" from MH 304 to Unknown	
Televised 184.8' of 24" from MH 1 to MH 2	
Televised 300.2' of 24" from MH 2 to MH 3	
Televised 293.8' of 24" from MH 3 to MH 4	

Equipment: Cleaner Unit# TV Unit # 41 Pick Up Unit #
Drivers: _____
Materials: _____
Notes: _____

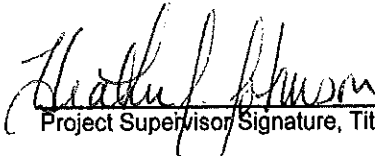
 Project Manager
Project Supervisor Signature, Title

Owner Representative Signature, Title

The signing of this daily log certifies that all work has been completed as stated and checked by the supervisor and the owner's representative. Any changes must be initialed.



Absolute Line Technologies, Inc.

21902-1 State Road 46
Mount Dora, Florida 32757
Phone: (352)383-0002
FAX: (352)383-8085

Project Information: Lake County 10-0609
Tavares

Site ID	MH Start	MH End	Location	Diameter	Footage	Date
22	End Wall	1	Old 441	24"	✓ 42.3	8/15/2011
23	304	Unknown	Laura Lane	24"x36"	796.5	8/15/2011
24	1	2	Old 441	24"	✓ 184.8	8/15/2011
25	2	3	Old 441	24"	✓ 300.2	8/15/2011
26	3	4	Old 441	24"	✓ 293.8	8/15/2011
27	4	5	Old 441	24"	✓ 378.3	8/16/2011
28	5	6	Old 441	24"	146.1	8/16/2011

2142

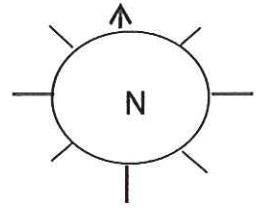

Old 441

Head Wall

42.3'
of
24"
CPE

MH 1

184.8' of
24"
CPE

MH 2

Industrial
Park

300.2' of
24"
CPE

MH 3

293.8' of
24"
CPE

MH 4

378.3' of
24"
CPE

MH 5

146.1' of 24"

MH 6

Bay Road

MH Unknown

796.5' of 24"x36"

Flat Top









MH 304

Laura Lane



Site Data

Project Name 1373 Lake Co	Site ID 23	City Tavares	Street Laura Ln.	Starting Dist. 0.0
Date 08/15/2011	Time 10:15:14 AM	M.H. Start 304	M.H. Stop Unknown	M.H. Depth .
Type of Pipe C.M.P	Direction Away-U	Surface Condition easement	Final Dist(ft)	

	Distance	Numeric Coded defects	Pict 1	Pict 2	Video	Comments
	0.0	manhole downstream				24x36" CMP
	16.8	pipe size change to smaller				
	36.3	Point repair				
	52.7	pipe crushed				
	110.3	Point repair				
	128.7	pipe crushed				
	142.3	pipe crushed				1/2 pipe crushed, smaller camera use
						
						
	211.9	pipe crushed				
	410.7	Flat top				
	448.9	pipe material change to unknown				
						
						
	796.2	Turn to left				Camera will not pass
	796.5	inspection end upstream				



Site Data

Project Name 1373 Lake Co	Site ID 22	City Tavares	Street Old 441	Starting Dist. 0.0
Date 08/15/2011	Time 09:26:00 AM	M.H. Start End wall	M.H. Stop 1	M.H. Depth .
Type of Pipe CPE	Direction Away-D	Surface Condition easement	Final Dist(ft) +42.3	

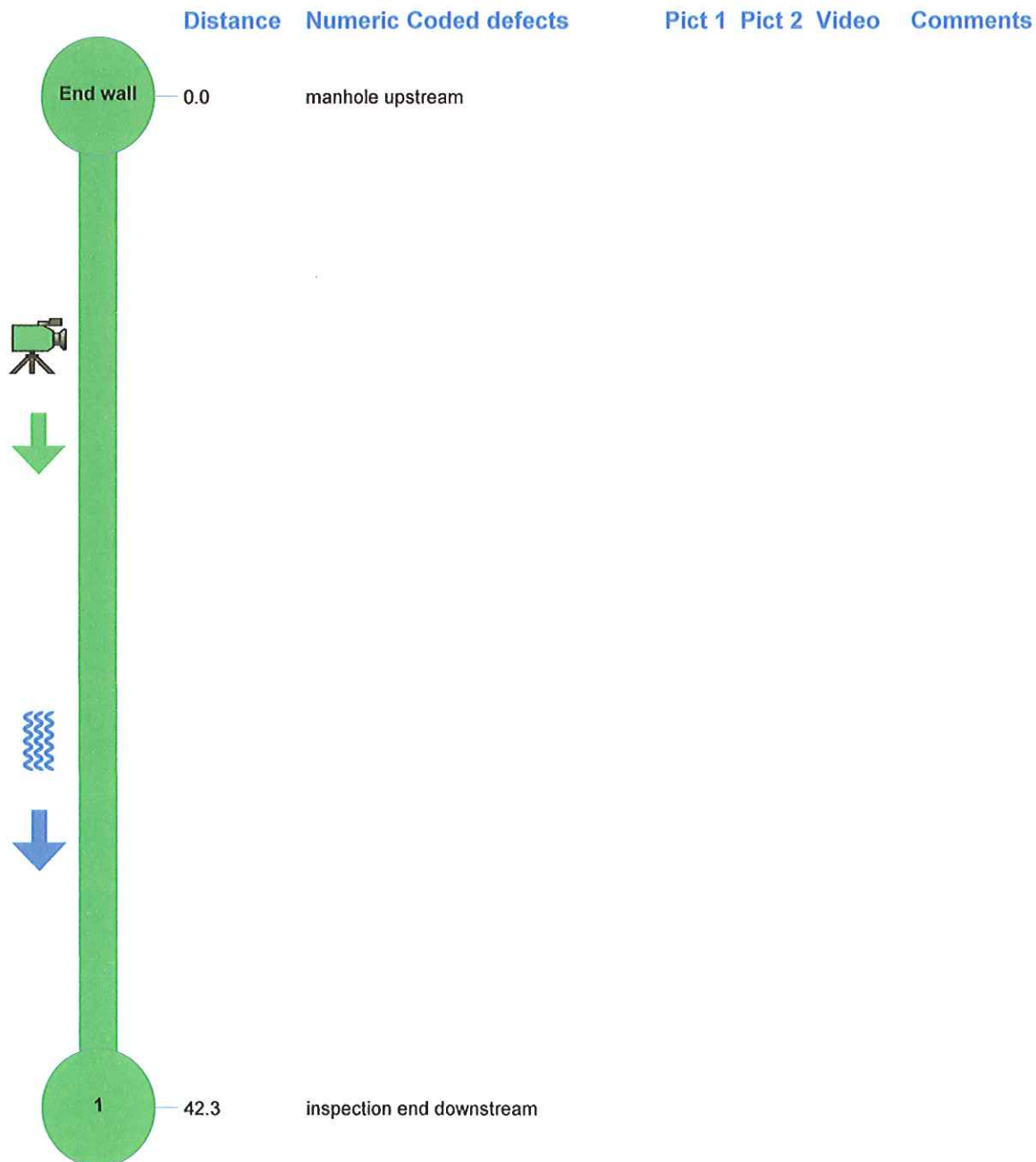



Site Data

Project Name 1373 Lake Co	Site ID 24	City Tavares	Street Old 441	Starting Dist. 0.0
Date 08/15/2011	Time 12:41:02 PM	M.H. Start 1	M.H. Stop 2	M.H. Depth .
Type of Pipe CPE	Direction Away-D	Surface Condition easement	Final Dist(ft) +184.8	Pipe Size(in) 24

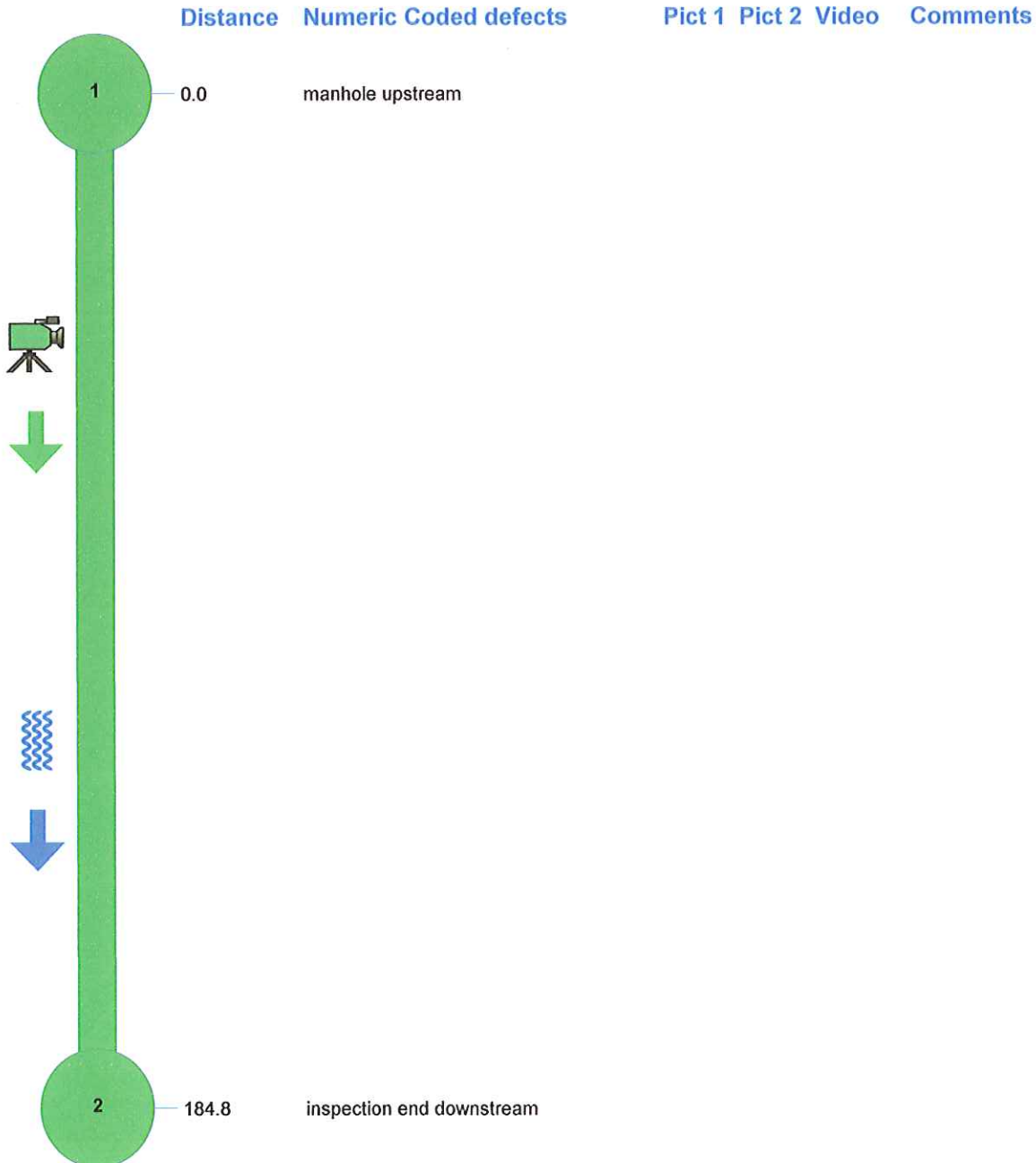



Absolute Line Technologies
21902-1 State Road 46
Mount Dora, FL 32757
(352) 383-0002
Fax (352) 383-8085

Site Data

Project Name 1373 Lake Co	Site ID 25	City Tavares	Street Old 441	Starting Dist. 0.0
Date 08/15/2011	Time 01:39:26 PM	M.H. Start 2	M.H. Stop 3	M.H. Depth 5.0
Type of Pipe CPE	Direction Away-D	Surface Condition easement	Final Dist(ft) +300.2	Pipe Size(in) 24

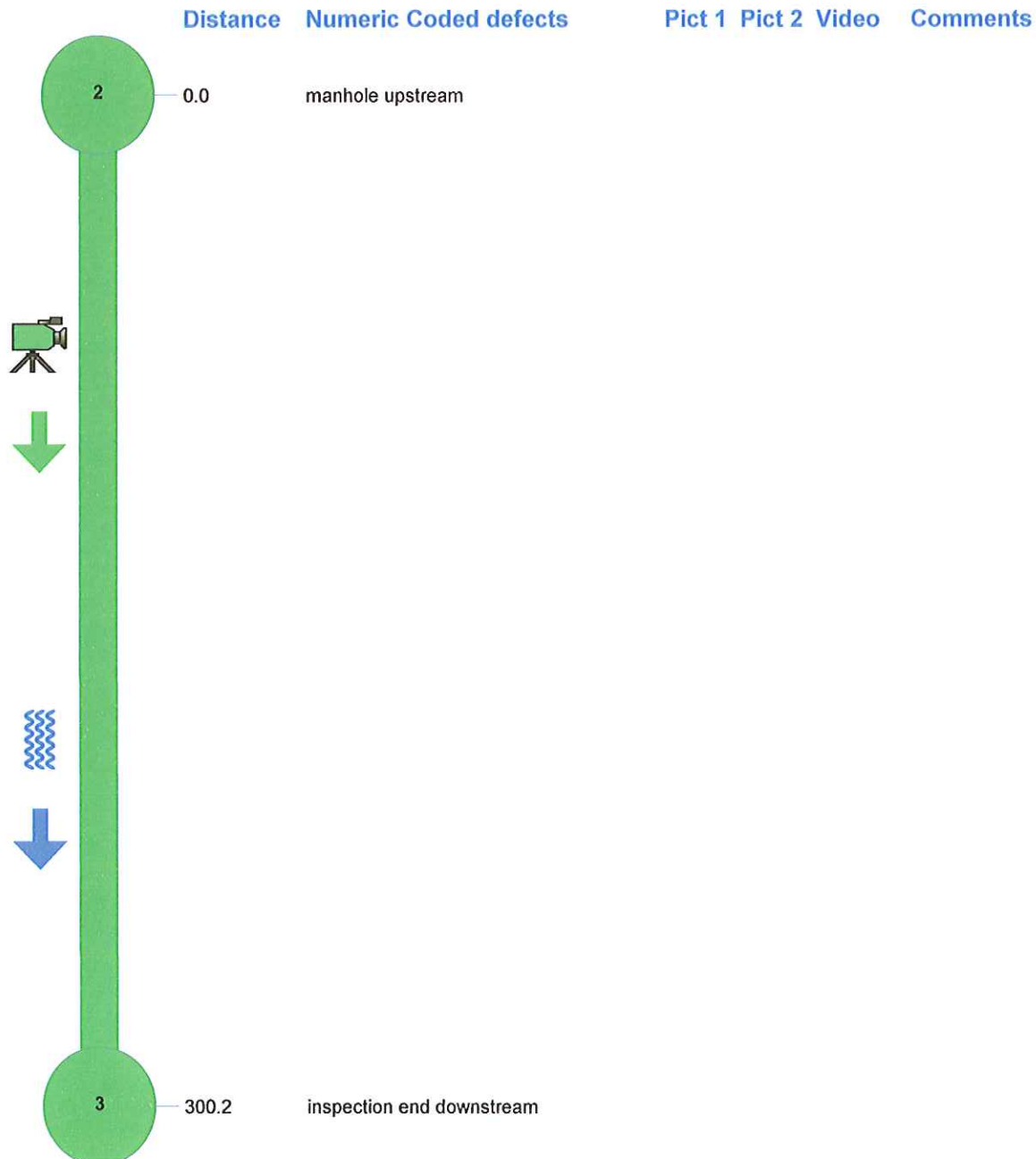



Site Data

Project Name 1373 Lake Co	Site ID 26	City Tavares	Street Old 441	Starting Dist. 0.0
Date 08/15/2011	Time 02:58:10 PM	M.H. Start 3	M.H. Stop 4	M.H. Depth .
Type of Pipe CPE	Direction Away-D	Surface Condition easement	Final Dist(ft) +293.8	Pipe Size(in) 24

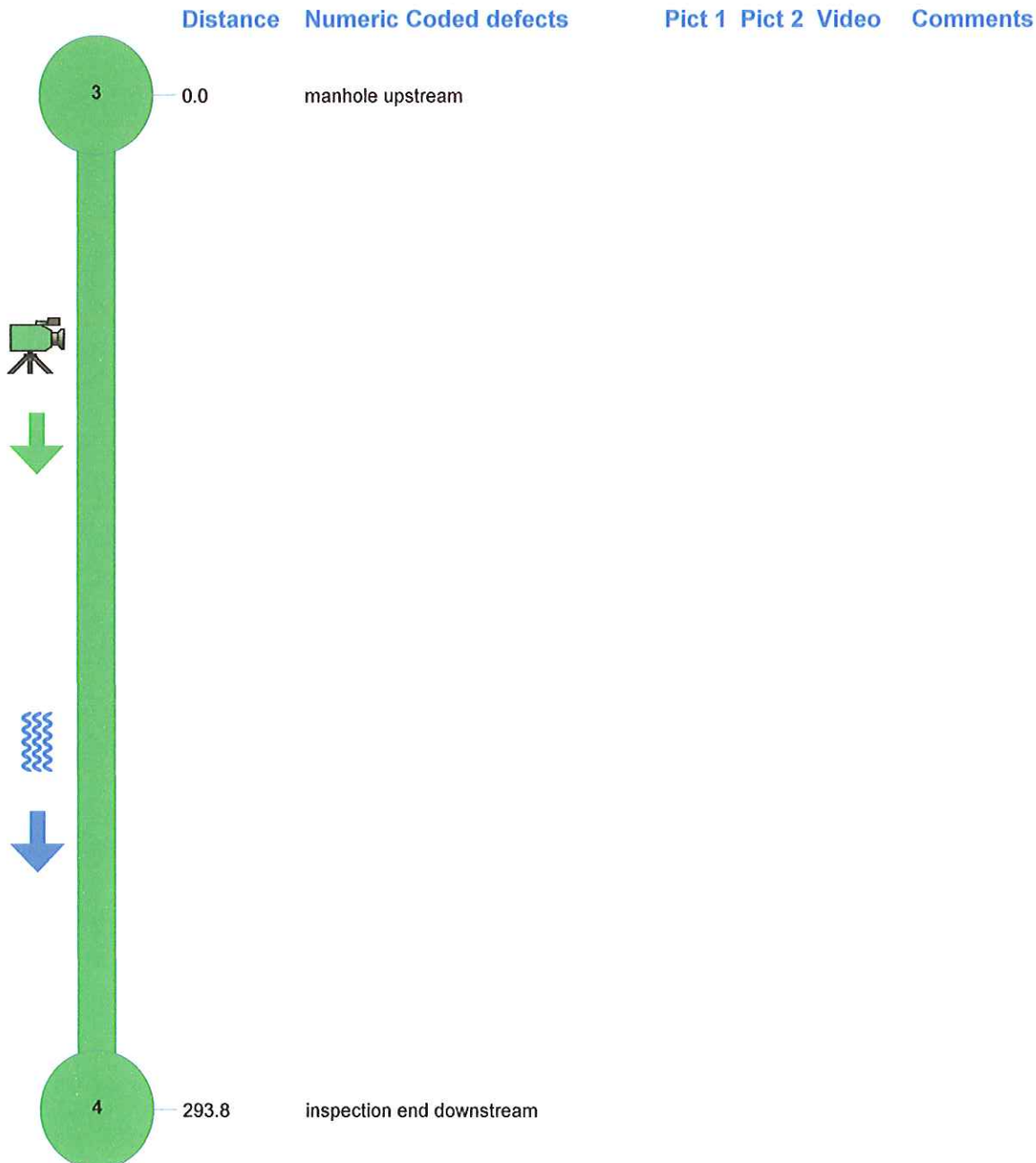



Absolute Line Technologies
21902-1 State Road 46
Mount Dora, FL 32757
(352) 383-0002
Fax (352) 383-8085

Site Data

Project Name 1373 Lake Co	Site ID 27	City Tavares	Street Old 441	Starting Dist. 0.0
Date 08/16/2011	Time 09:27:36 AM	M.H. Start 4	M.H. Stop 5	M.H. Depth .
Type of Pipe CPE	Direction Away-D	Surface Condition easement	Final Dist(ft) +378.3	Pipe Size(in) 24

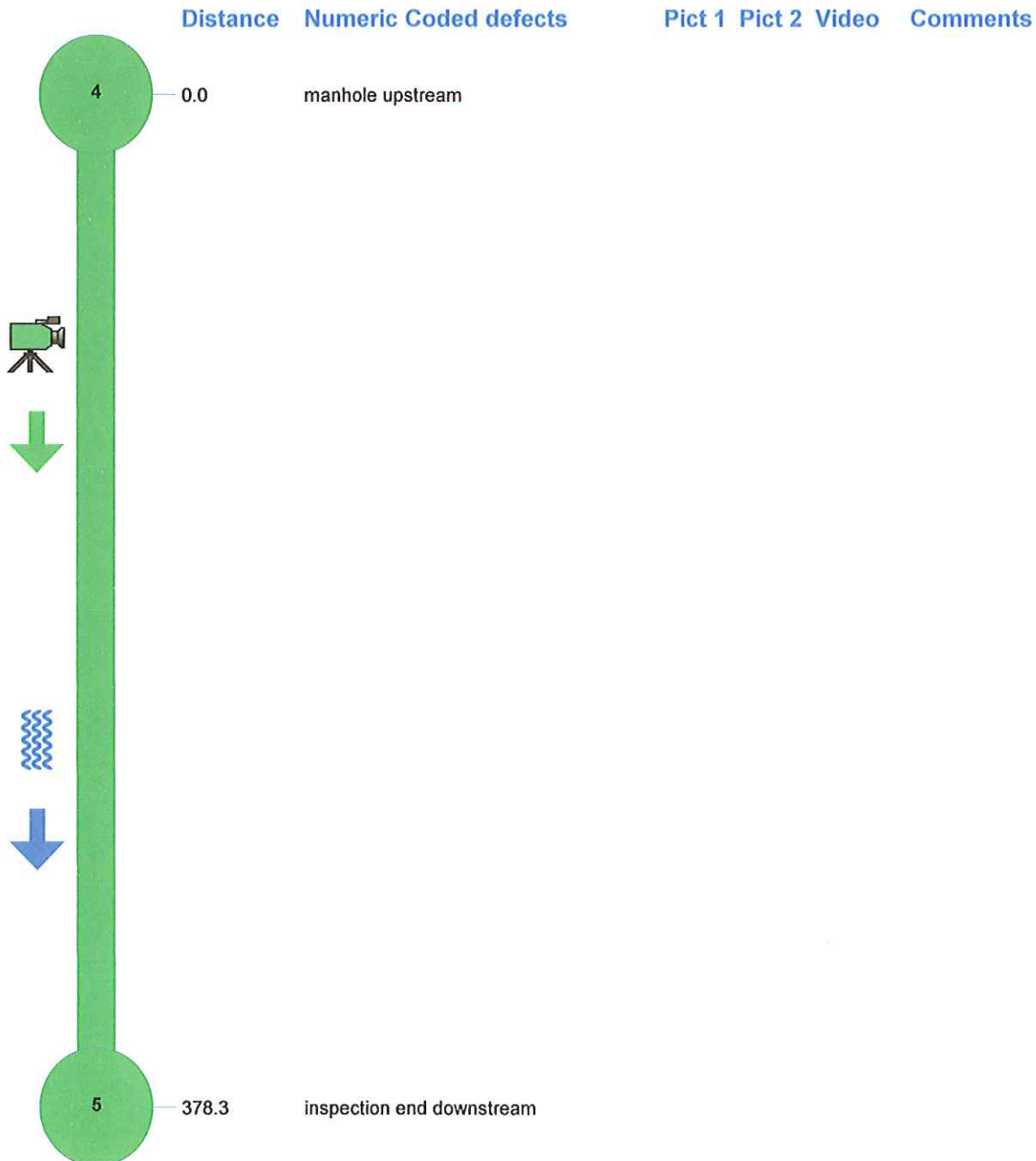



Site Data

Project Name 1373 Lake Co	Site ID 28	City Tavares	Street Old 441	Starting Dist. 0.0
Date 08/16/2011	Time 10:04:39 AM	M.H. Start 5	M.H. Stop 6	M.H. Depth .
Type of Pipe CPE	Direction Away-D	Surface Condition easement	Final Dist(ft)	

