

# MEMORANDUM

**PUBLIC WORKS**  
Engineering, Right of Way  
437 Ardice Ave.  
Eustis, FL 32726



**LAKE COUNTY**  
FLORIDA

P: 352-483-9069  
F: 352-483-9025  
www.lakecountyfl.gov

To: Treana Wall @ 689-1814 @ 689-1836

From: Lonnie Kizer

Date: 2/18/14

Subject: Veteran Dr 37-15-27 Roadies in bad shape? Do we have 100% Publicly-dedicated Right of Way on this Now - Maintained Road? Manhattan Sect

**Full size copy of tax maps, plats, maintenance maps, and deeds are available at map sales, or I would be happy to send copies to you via inter-office mail. Please let me know.**

See attached map showing R/W information requested. If you have any questions, or if map is not legible, please give me a call.

Documents referenced on map:

Tax map 37-15-27 37-15-27  
Manhattan Sect

Plats None

Maintenance Maps None

Deeds None

Comments: See attached sheets including this page 2 pages

25

37-15-27 Manhattan  
Sect 1

This is a general representation of recorded public RW found in the records of the Right of Way Department. It is not a search of all public records. Should any discrepancy exist between the RW shown on this map and the corresponding recorded document, the recorded document will prevail. A survey may be required to physically establish the location of any RW on the ground.

FOR INTERNAL USE ONLY

Scale 1" = 400'



RA  
RA  
24 19  
25 30

25 30  
37 37

ASTOR FOREST CAMPSITES

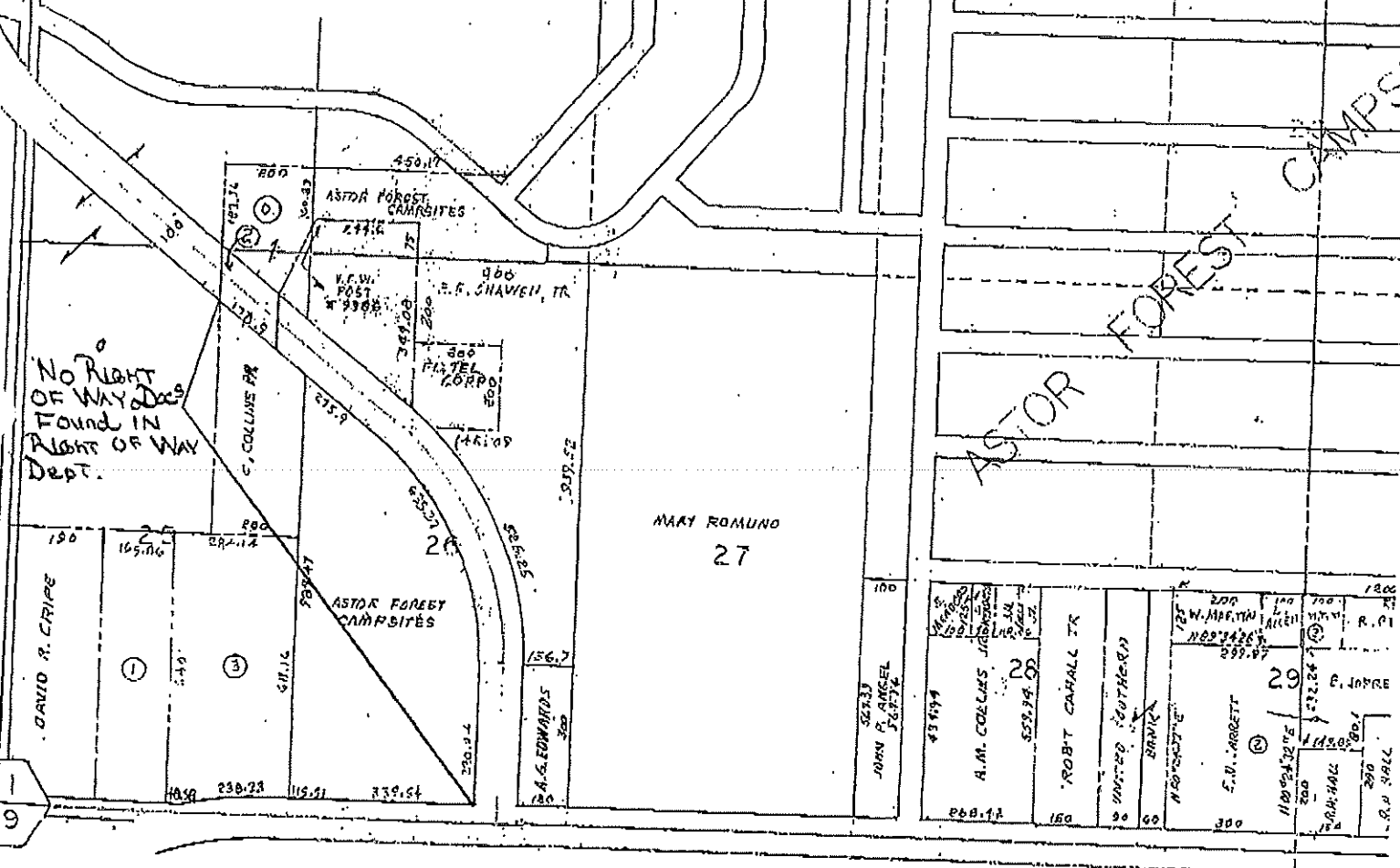

No Right of Way Does Found in Right of Way Dept.

2  
1  
8  
9