

MEMORANDUM



PUBLIC WORKS
Engineering, Right of Way
437 Ardlea Ave.
Eustis, FL 32726

LAKE COUNTY
FLORIDA

P: 352-483-9069
F: 352-483-9025
www.lakecountyfl.gov

To: *T. [unclear] Wall* (P) 347-6439 (F) 742-3888

From: *Lorrie Kiger*

Date: *5/15/15*

Subject: *Grand Champion Ln., Road is reported as being impassable*

Full size copy of tax maps, plats, maintenance maps, and deeds are available at map sales, or I would be happy to send copies to you via inter-office mail. Please let me know.

See attached map showing RW information requested. If you have any questions, or if map is not legible, please give me a call.

Documents referenced on map:

Tax map *S 1/2 11-19-27 - N 1/2 14-19-27*

Plats *None*

Maintenance Maps *None*

Deeds *CB1329/1326*

Comments: *See attached sheet (2 pages) including this page*

This is a general representation of recorded public RW found in the records of the Right of Way Department. It is not a search of all public records. Should any discrepancy exist between the RW shown on this map and the corresponding recorded document, the recorded document will prevail. A survey may be required to physically establish the location of any RW on the ground.

FOR INTERNAL USE ONLY

5/2 11-19-27, 14-19-27

Not to scale

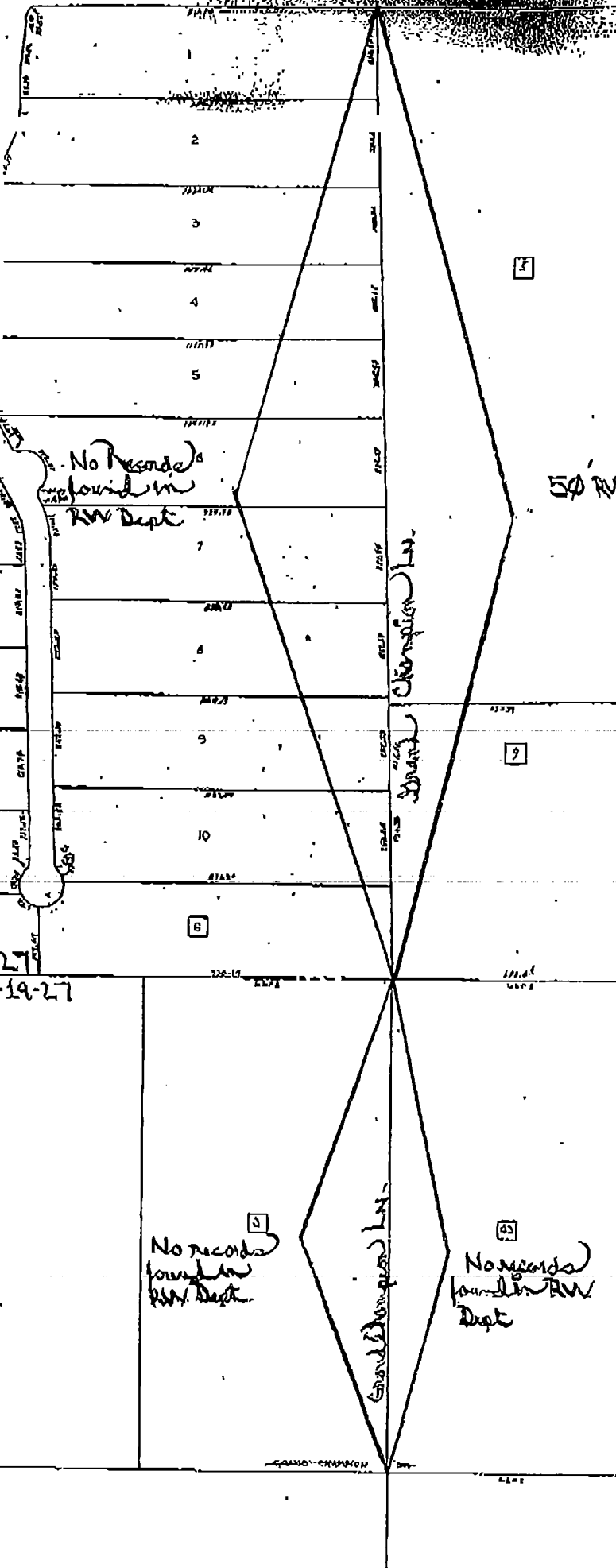

50' RW 0181329/1326

No records found in RW Dept

Grand Champion Ln.

No records found in RW Dept

No records found in RW Dept

South sec. line of 11-19-27
and North sec. line of 14-19-27