

Koontz, Lori

From: McArdle, Heath
Sent: Monday, July 20, 2015 3:38 PM
To: Koontz, Lori; Scott, Jimmy
Subject: Firethorn Road Fence Pictures
Attachments: DSCN3576.JPG; DSCN3572.JPG; DSCN4759.jpg; DSCN4748.jpg; DSCN4749.jpg; DSCN4750.jpg; DSCN4751.jpg; DSCN4752.jpg; DSCN4753.jpg; DSCN4754.jpg; DSCN4755.jpg; DSCN4756.jpg; DSCN4757.jpg; DSCN4758.jpg

Good afternoon,

Please see attached pictures from Firethorn Road today. The corner fence post is approximately, 13' from the EOP at CR 439, the front of the stop bar is 21' from the EOP, and the back of the stop bar is approximately 23' from EOP. The height of the utility pole fence posts vary from 9' to 10'.

I have included two photos from when we finished the project for reference sake, the previous fence was much smaller.

Please review and comment, let me know if you need anything further.

Heath M. McArdle
Construction Inspector II
Lake County Public Works
Road Operations
323 N. Sinclair Avenue
P.O. Box 7800
Tavares, FL 32778
352-253-9023 Office
352-516-4370 Cell

Note - Per Randy, file for future reference. No action required of Maintenance Area.
07/30/15





07.20.2015 14:53



07-20-2015 14:53



07.20.2015 14:54

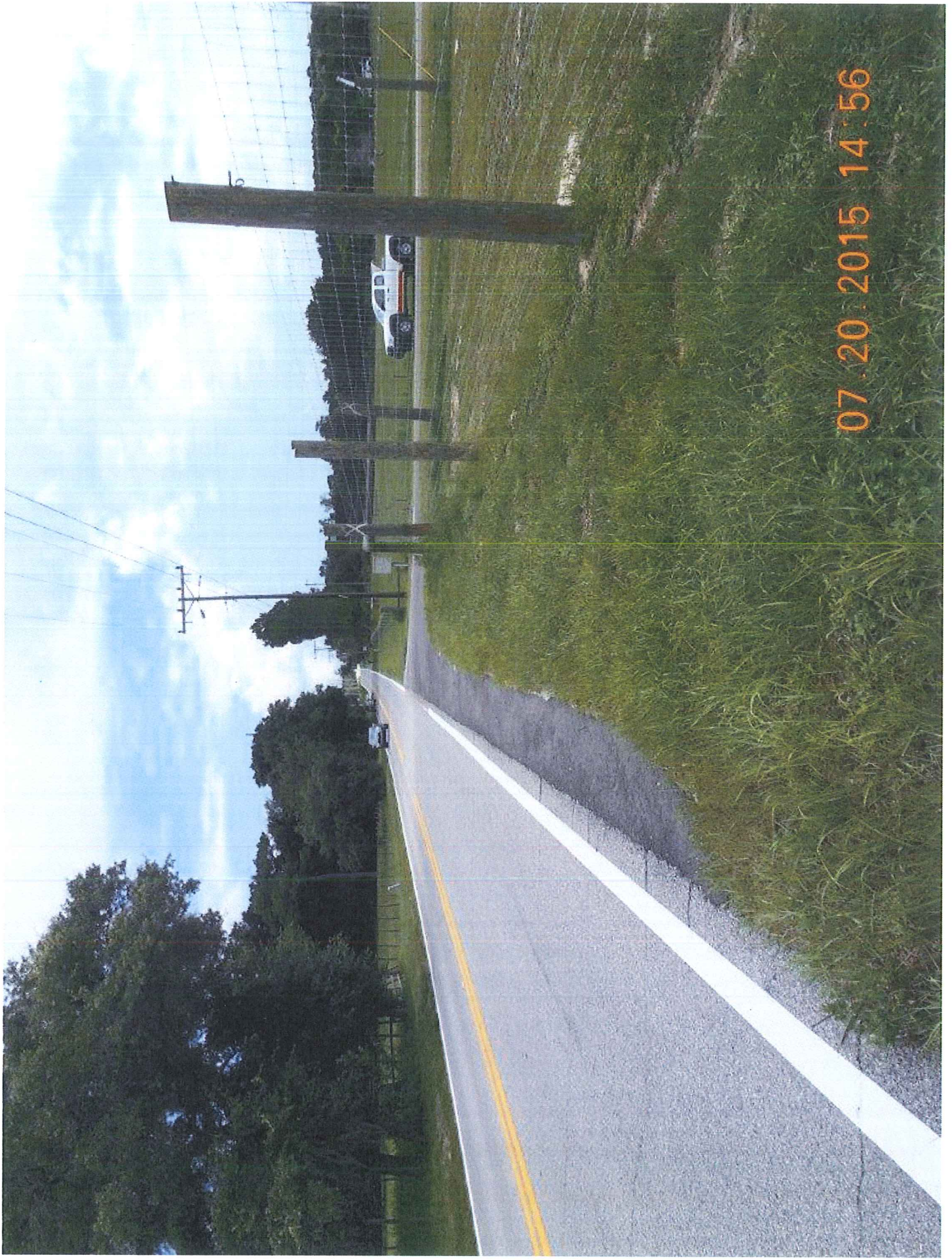

07.20.2015 14:56



07.20.2015 14:56



07-20-2015 14:57

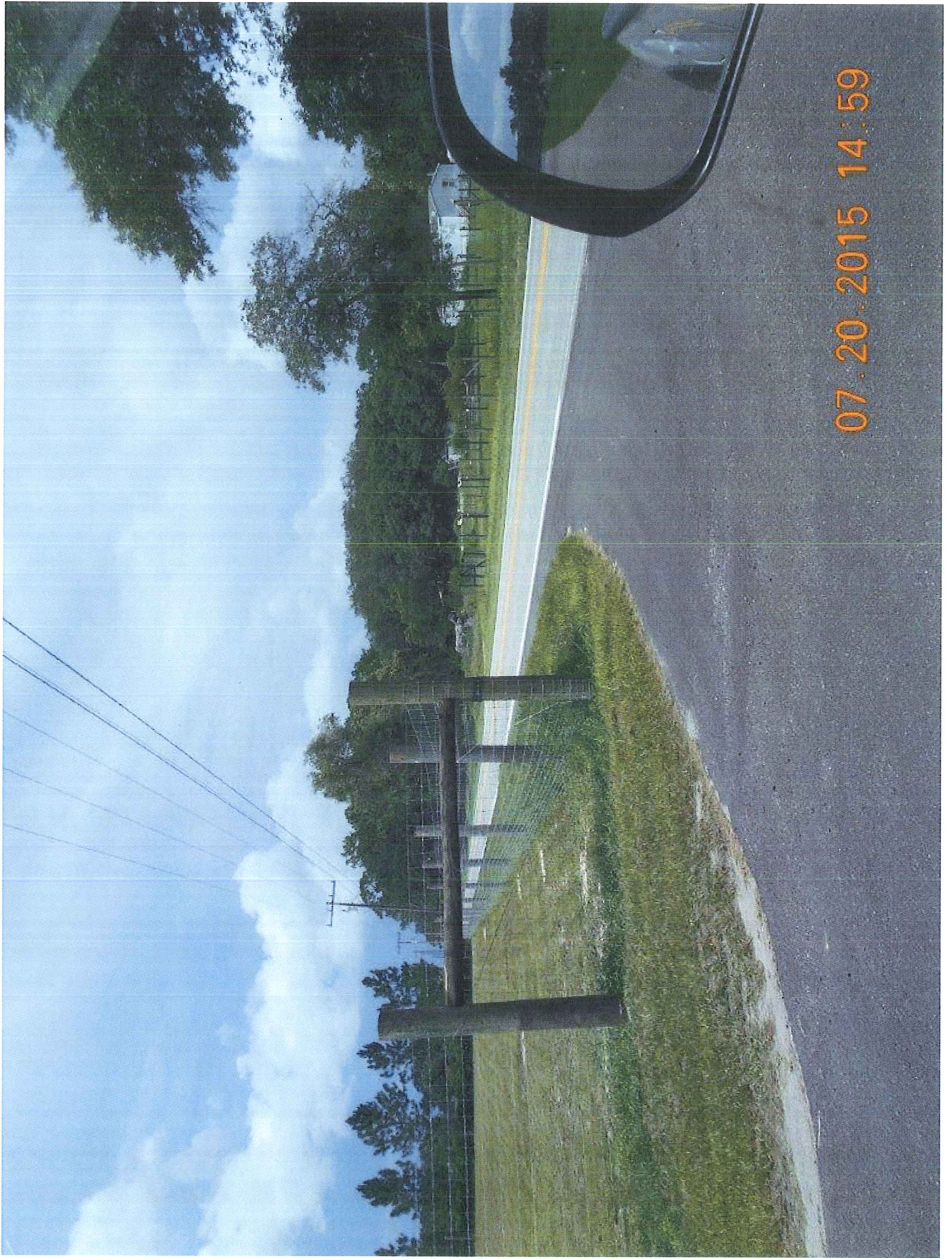

07-20-2015 14:59

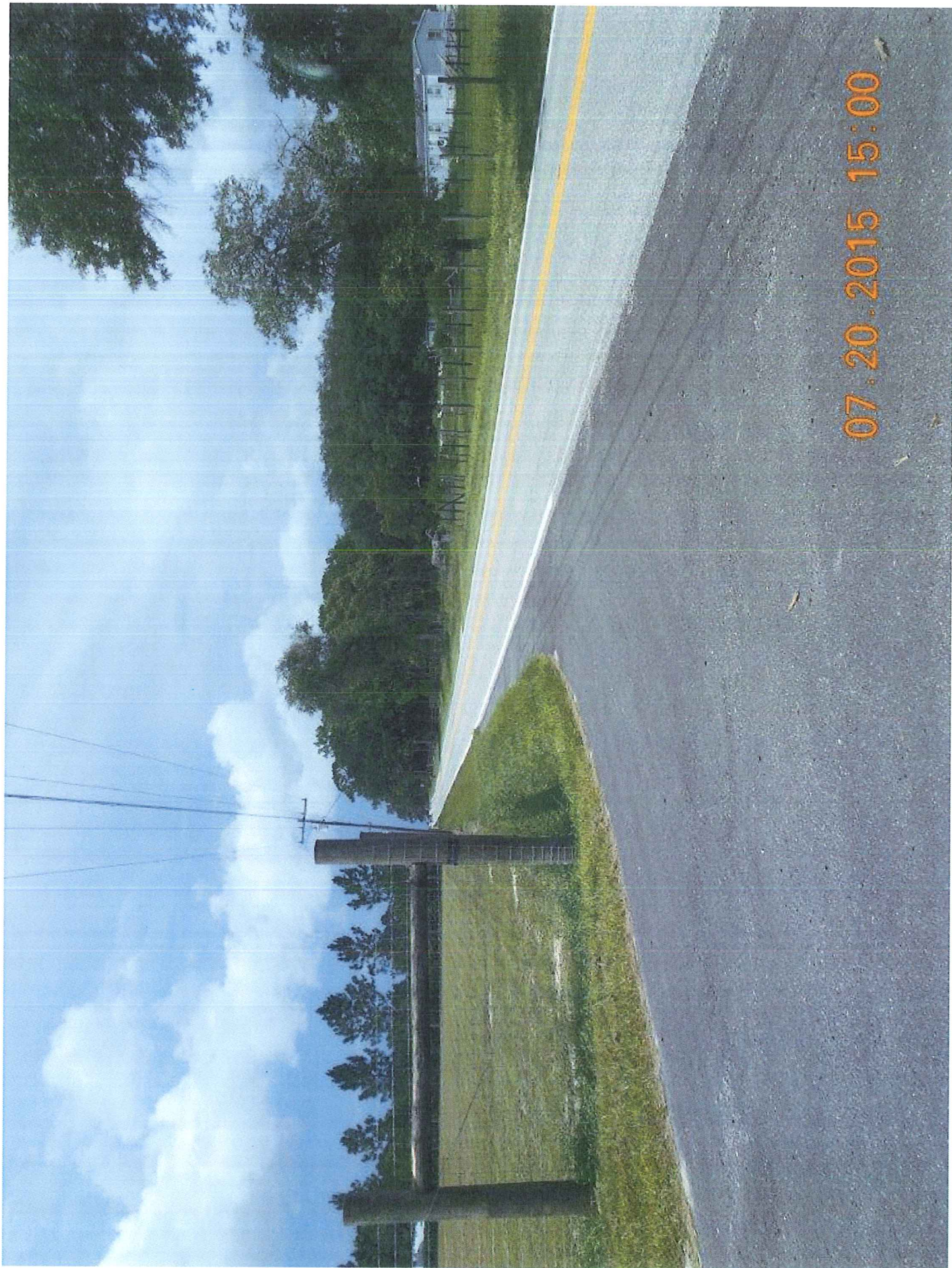

07.20.2015 15:00

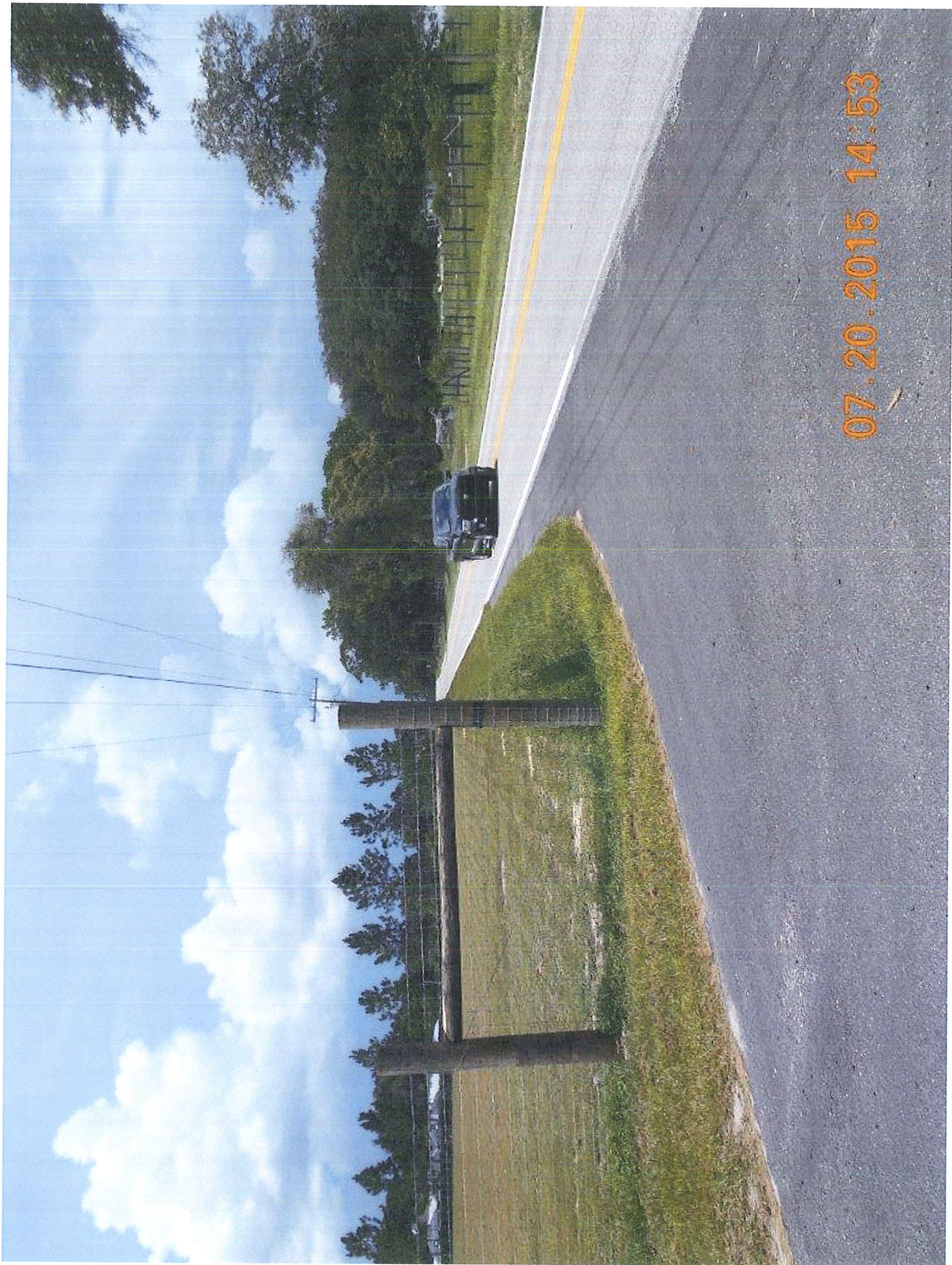

07.20.2015 14:53





07.20.2015 14:53

LAKE COUNTY
Firethorn Rd 5702

07.20.2015 14:52

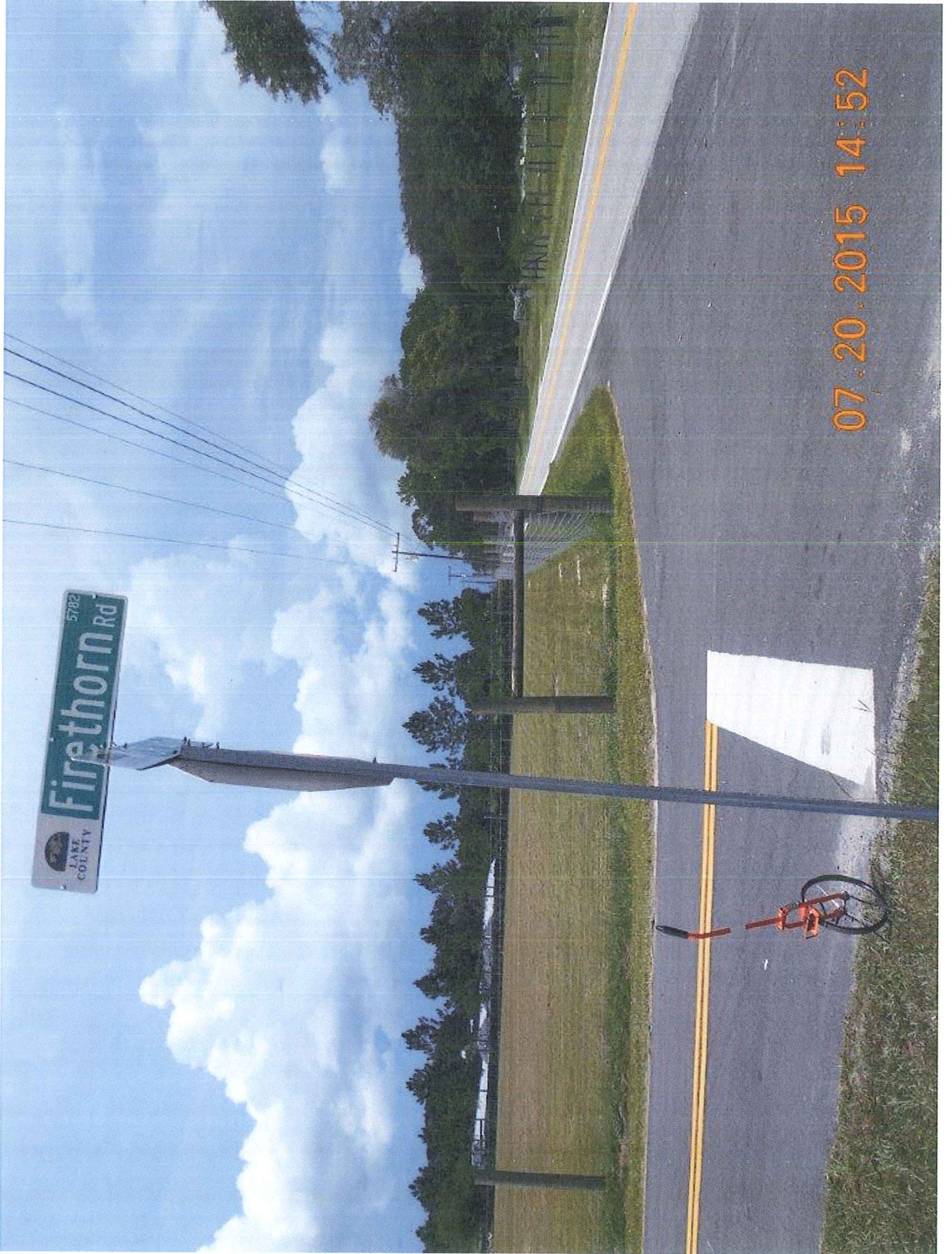



07.20.2015 15:00