



LAKE COUNTY
FLORIDA

To: _____ From: **Public Works/Road Ops**

Fax: _____ Pages: **1**

Phone: _____ Date: **2/22/2018**

E-Mail: _____

TREE REMOVAL REQUEST

Road Name: Fullerville Rd Segment No.: 3-8897-01

Nearest City: Deland

Address: 29915 Fullerville Rd

Section 24 Township: 18 Range: 28

Description of Tree: pine

Location of Tree: Approximately 80 ft West of address, North side of road.

Size of tree (s): 22"

Grind Stump? no Remove Stump? no

If trim what class? Class 1 Class 2 Class 3

Power Lines or other hazards involved? Yes No

Sod? Yes No Type of sod Needed: _____

Comments: Tree is marked with flagging tape.

Questions concerning tree size(s) shall be addressed and agreed upon in writing by either the Project Manager or designee prior to the performance of the work. Any work performed without agreement by all parties shall be paid in accordance with the terms and conditions of the Contract. Invoices should be sent to the address listed below.

SL Approved by: _____ Date: _____
County Representative

Work Completed and OK to Pay: Yes <input type="checkbox"/> No <input type="checkbox"/>	
Inspected by: _____	Date: _____
Invoice # _____	

Request Details Report

Request Number
MA3-16492-R

Associated Work Order

Observed Date/Time
2/21/18 1:55:P

Citizen Information

Name Marsha Schloesser
Address 29915
Fullerville Rd (8897)

Phone (352) 669-6449 Ext.
Alternate Phone
Email Address

Organization
Requestor
Contact

Issue and Location

Activity

Issue
Map Page

Tree Removal
SEC TWN RNG

Address Number 29915
Route Fullerville Rd (8897)

24 17 208

Intersect Route
Details

Citizen reports a dead (split in half) tree near her mailbox.

Notes

History

Resolution _____

Request Response Date

Called 2/22/18 Left message

Date _____

Time Arrived _____

Time Departed _____

(Contract)



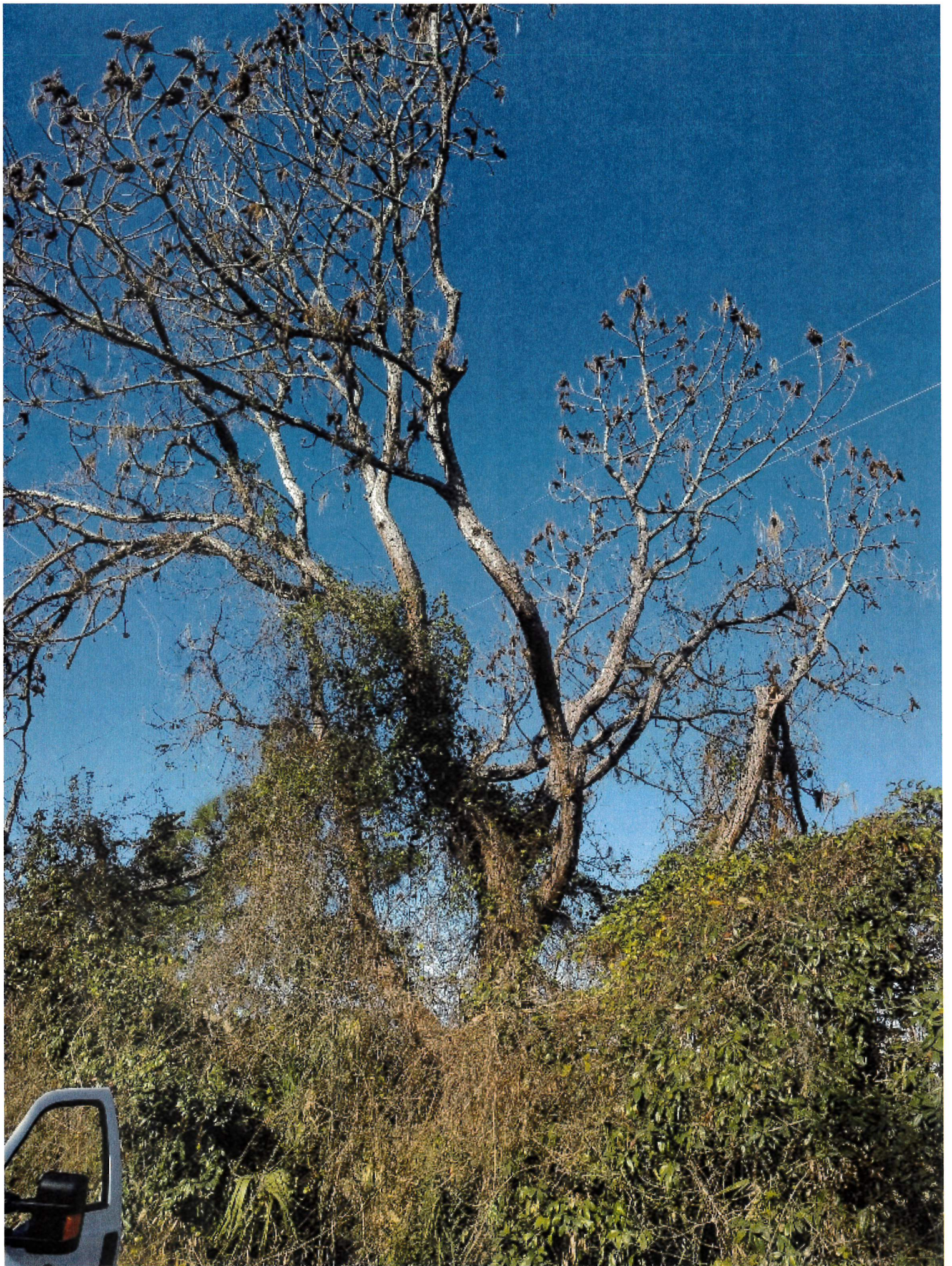

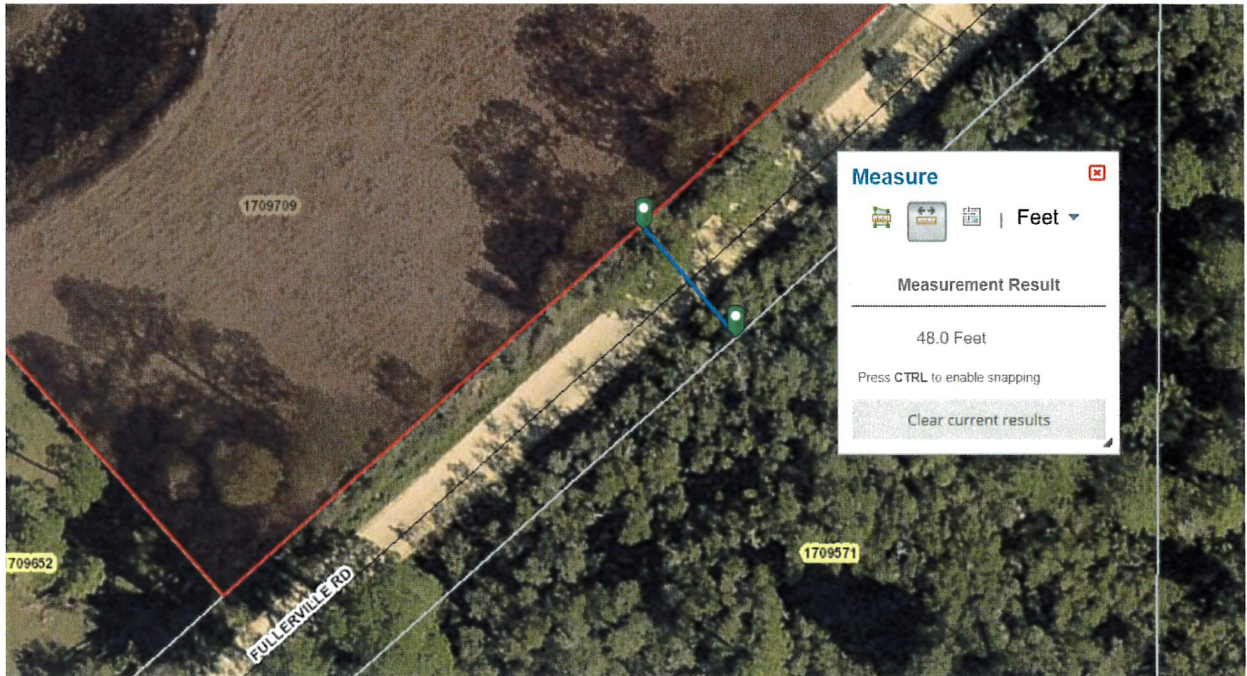

Measure ✕

| Feet ▾

Measurement Result

48.0 Feet

Press CTRL to enable snapping

Clear current results

YOUR TRIP TO:

29915 Fullerville Rd



18 MIN | 10.5 MI

Est. fuel cost: \$1.05

Trip time based on traffic conditions as of 10:46 AM on February 22, 2018. Current Traffic: Light



Print a full health report of your car with HUM vehicle diagnostics (800) 906-2501



1. Start out going west on E New York Ave/FL-44 toward N Alabama Ave.

Then 2.90 miles 2.90 total miles



2. Enter next roundabout and take the 2nd exit onto FL-44.

Then 2.80 miles 5.70 total miles



3. Turn right onto County Road 42/County Hwy-42.

Then 4.01 miles 9.71 total miles



4. Turn left onto Fullerville Rd (Portions unpaved).

Fullerville Rd is 0.9 miles past Lake Mack Dr.

If you reach Cameo Dr you've gone about 0.3 miles too far.

Then 0.81 miles 10.53 total miles



5. 29915 Fullerville Rd, Deland, FL 32720-5704, 29915 FULLERVILLE RD is on the left.

Your destination is 0.4 miles past Lake Tracy Dr.

If you reach Misty Isle Dr you've gone about 0.1 miles too far.

Use of directions and maps is subject to our [Terms of Use](#). We don't guarantee accuracy, route conditions or usability. You assume all risk of use.

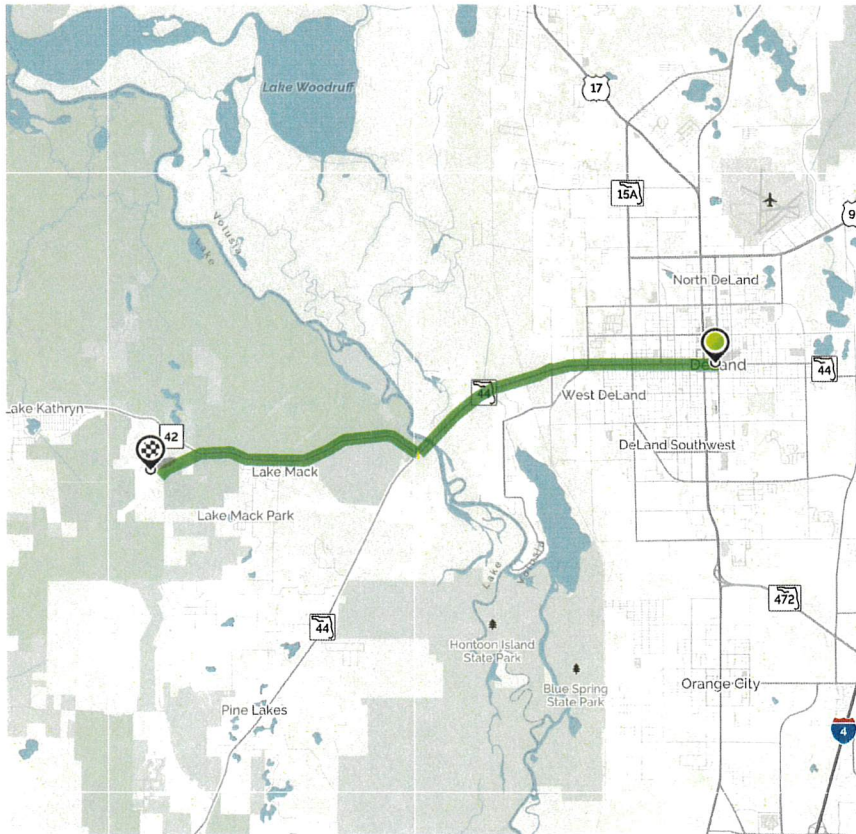

Book a hotel tonight and save with some great deals!
(1-877-577-5766)



Car trouble mid-trip? MapQuest Roadside Assistance is here:
(1-888-461-3625)