



LAKE COUNTY
FLORIDA

To _____ From: **Public Works Road Operations**

Fax: _____ Phone : **(352) 343-6439**

Phone: _____ Pages: **1**

Re: Sod Installation

REQUEST FOR SOD INSTALLED

Install Date Requested: _____ Road Segment # 3-8589-01

Delivery address: 26310 Fishermans Rd, Paisley

Section: 28 Town: 17 Range: 28

Directions to Delivery Point: see attached

Type of sod: bahia Quantity : 4,000 sq ft

Notes: *area marked with paint*

Prior to performance of work, questions concerning the measurements shall be addressed and agreed upon in writing either by the Maintenance Area Supervisor or the Senior Contracting Officer. No work shall be done without an agreement. Please send invoice to the address listed below.

Please Contact us if there is a different quantity needed than what was ordered.

5.1. **County Representative: _____**

Date:

Work completed and OK to Pay, Yes <input type="checkbox"/> No <input type="checkbox"/>	
Invoice #	
Inspected by :	Date:

Lake County Road Operations, Public Works 12901 County Landfill Road, Tavares.
Mailing Address, PO Box 7800, Tavares Florida 32778,
Phone Number: 352-343-6439 – Fax Number: 352-742-3888

Request Details Report

Request Number MA3-16290-R **Associated Work Order** MA3-27132-WO **Observed Date/Time** 11/29/17 2:14:P

Citizen Information

Name John Mayer **Phone** (352) 636-3452 **Ext.**
Address 26310 **Alternate Phone** (352) 636-4643
Fishermans Rd (8589) **Email Address**
Paisley FL

Organization
Requestor
Contact

Issue and Location

Activity	Issue	Drainage		
	Map Page	SEC	TWN	RNG
DRN Swale Restoration		28	17	28
Address Number 26310				
Route Fishermans Rd (8589)				

Intersect Route

Details

Citizen says that we cut the shoulders on his road every year, and when we do, all the stormwater floods his property. He says that he has damage to his house, and that it will take \$20,000 to repair the foundation.

Notes

History

4/12/2018 Contract sod installation requested. Lee, Steven

Resolution _____

Request Response Date 11/29/2017 _____



Date _____

Time Arrived _____

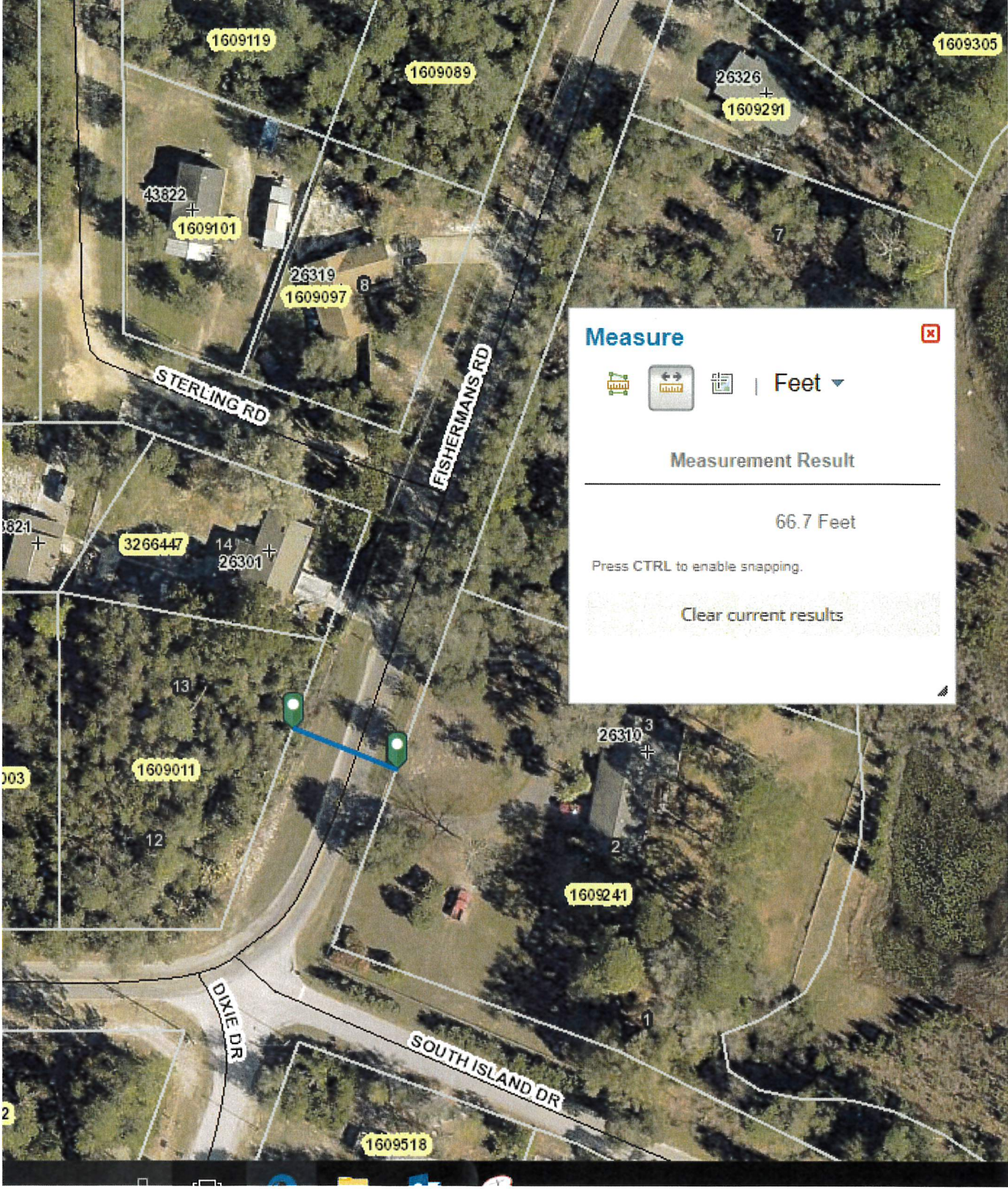
Time Departed _____



Measure ✕

   | Feet ▾

Measurement Result

66.7 Feet

Press CTRL to enable snapping.

[Clear current results](#)

YOUR TRIP TO:

26310 Fishermans Rd



4 MIN | 1.9 MI

Est. fuel cost: \$0.19

Trip time based on traffic conditions as of 11:04 AM on April 12, 2018. Current Traffic: Light



Print a full health report of your car with HUM vehicle diagnostics (800) 906-2501



1. Start out going north on County Road 42/County Hwy-42 toward Fishermans Rd.

Then 0.27 miles 0.27 total miles



2. Take the 1st right onto Fishermans Rd.

If you reach Castle St you've gone about 0.1 miles too far.

Then 1.64 miles 1.90 total miles



3. 26310 Fishermans Rd, Paisley, FL 32767-9414, 26310 FISHERMANS RD is on the right.

Your destination is just past Dixie Dr.

If you reach Sterling Rd you've gone a little too far.

Use of directions and maps is subject to our [Terms of Use](#). We don't guarantee accuracy, route conditions or usability. You assume all risk of use.

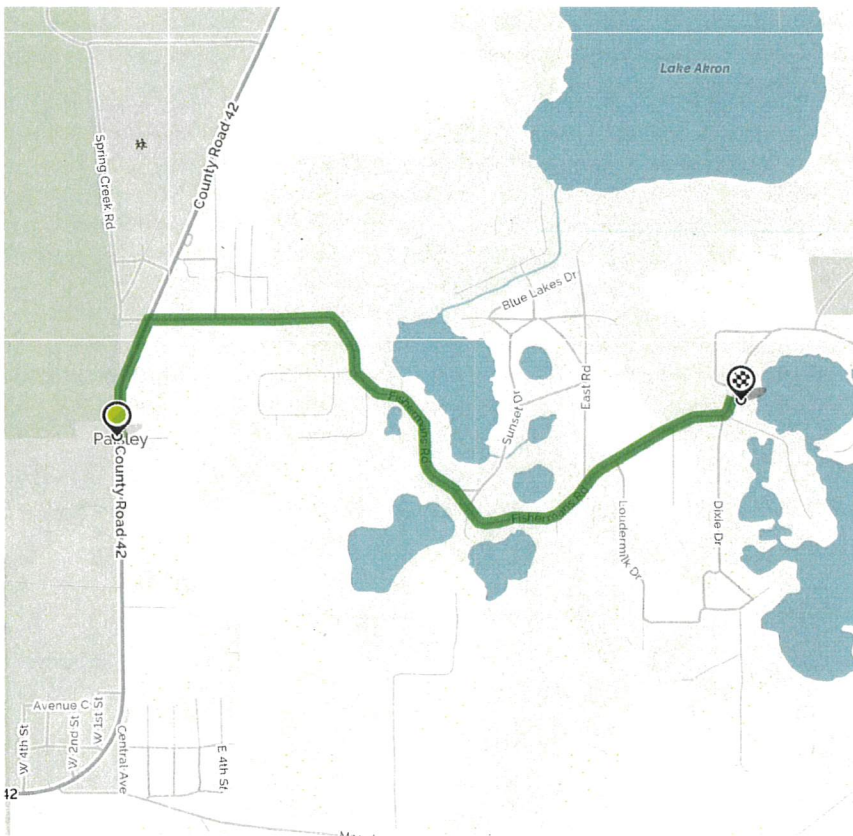

Book a hotel tonight and save with some great deals!
(1-877-577-5766)



Car trouble mid-trip?
MapQuest Roadside Assistance is here:
(1-888-461-3625)