



LAKE COUNTY
FLORIDA

To: _____ From: **Public Works/Road Ops**

Fax: _____ Pages: **1**

Phone: _____ Date: **4/3/2018**

E-Mail: _____

TREE REMOVAL REQUEST

Road Name: Palm St Segment No.: 3-8069-01

Nearest City: Umatilla

Address: 18015

Section 01 Township: 18 Range: 26

Description of Tree: pine

Location of Tree: Across from address.

Size of tree (s): 24"

Grind Stump? yes Remove Stump? _____

If trim what class? Class 1 Class 2 Class 3

Power Lines or other hazards involved? Yes No

Sod? Yes No Type of sod Needed: _____

Comments: tree is marked with flagging tape

Questions concerning tree size(s) shall be addressed and agreed upon in writing by either the Project Manager or designee prior to the performance of the work. Any work performed without agreement by all parties shall be paid in accordance with the terms and conditions of the Contract. Invoices should be sent to the address listed below.

Approved by: _____ Date: _____
County Representative

Work Completed and OK to Pay: Yes <input type="checkbox"/> No <input type="checkbox"/>	
Inspected by: _____	Date: _____
Invoice # _____	

Request Details Report

Request Number
MA3-16587-R

Associated Work Order

Observed Date/Time
4/3/18 10:29:A

Citizen Information

Name Anonymous

Phone

Ext.

Address

Alternate Phone

Email Address

Organization

Requestor

Contact

Issue and Location

Activity

Issue

Tree Removal

Map Page

SEC

TWN

RNG

1 18 26

Address Number 18015

Route Palm St (8069) *201*

Intersect Route

Details

Dead tree across from address 18015.

Notes

History

Resolution _____

Request Response Date 04/03/2018

Date _____

Time Arrived _____

Time Departed _____





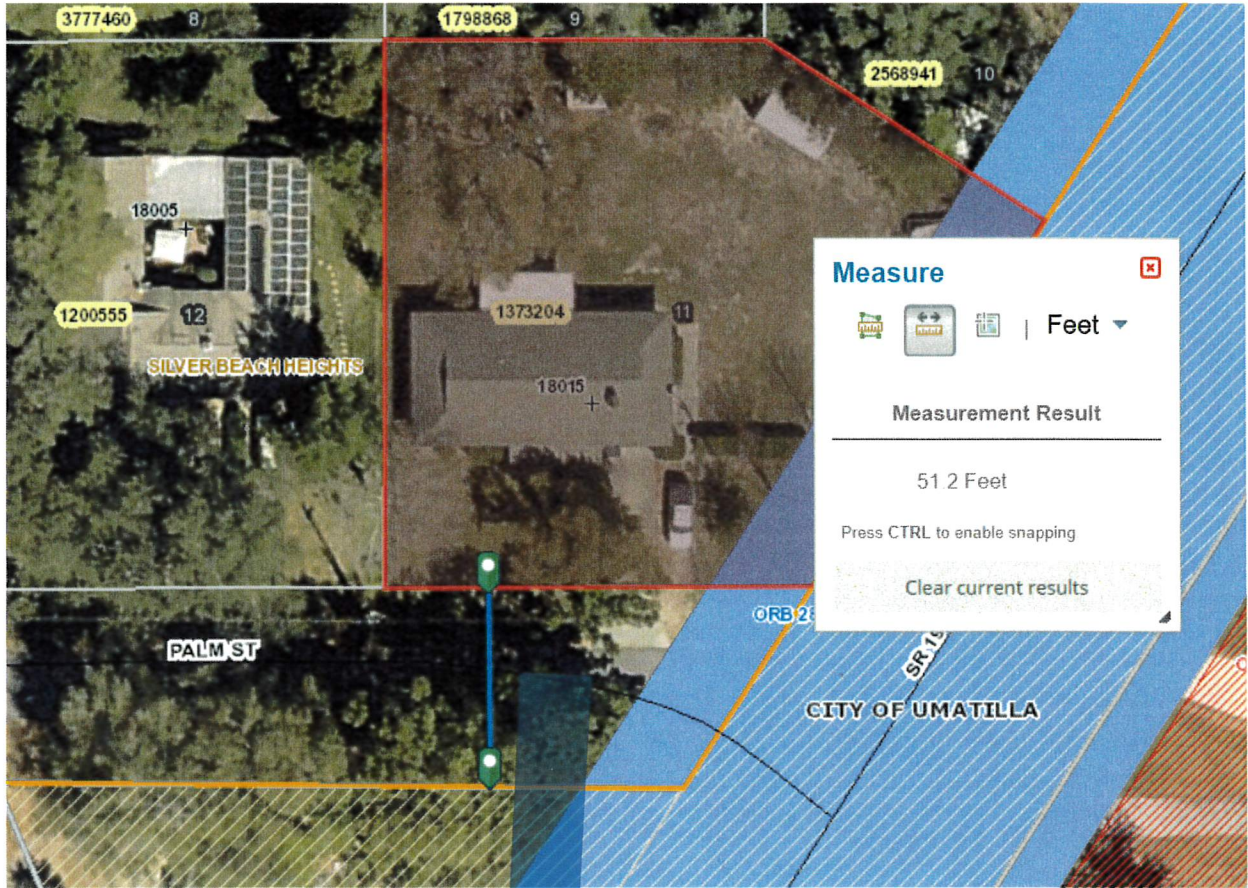

YOUR TRIP TO:

18015 Palm St



3 MIN | 1.8 MI

Est. fuel cost: \$0.18

Trip time based on traffic conditions as of 10:48 AM on April 3, 2018. Current Traffic: Light



Print a full health report of your car with HUM vehicle diagnostics (800) 906-2501



1. Start out going **north** on N Orange Ave toward Grove St.

Then 0.48 miles 0.48 total miles



2. Turn **left** onto E Collins St/County Hwy-450.

Then 0.19 miles 0.67 total miles



3. Turn **right** onto N Central Ave/FL-19. Continue to follow FL-19.

Then 1.13 miles 1.79 total miles



4. Turn **left** onto Palm St.

Palm St is 0.2 miles past Fletcher Rd.

If you reach Beach St you've gone a little too far.

Then 0.01 miles 1.80 total miles



5. 18015 Palm St, Umatilla, FL 32784-8694, 18015 PALM ST is on the right.

If you reach Dixie Ave you've gone about 0.1 miles too far.

Use of directions and maps is subject to our [Terms of Use](#). We don't guarantee accuracy, route conditions or usability. You assume all risk of use.

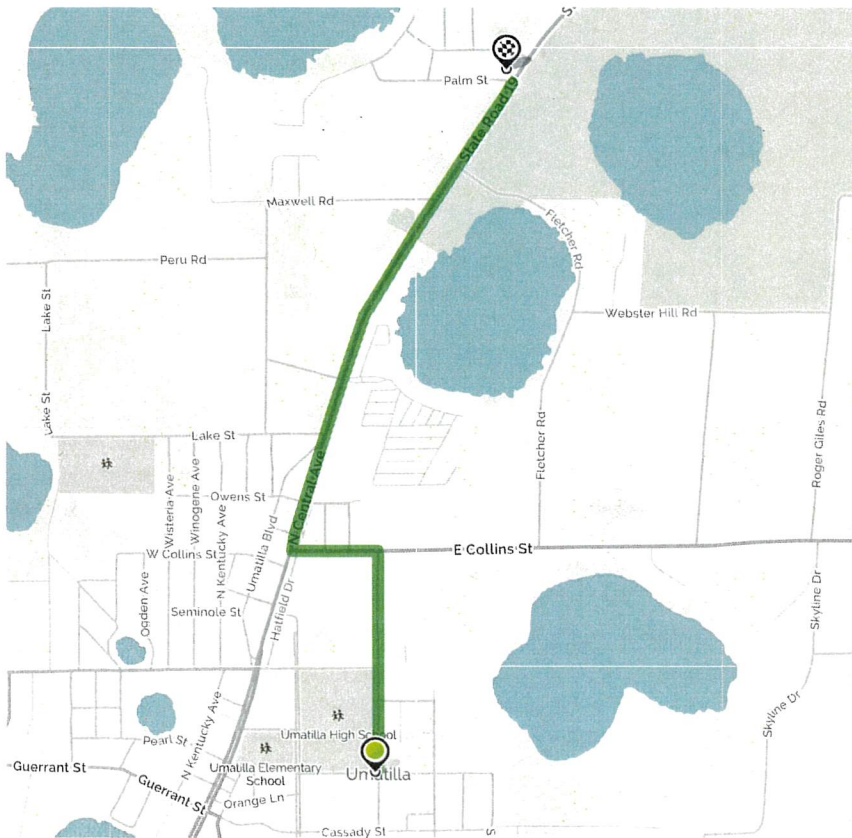

Book a hotel tonight and save with some great deals!
(1-877-577-5766)



Car trouble mid-trip? MapQuest Roadside Assistance is here:
(1-888-461-3625)