



LAKE COUNTY
FLORIDA

To: _____ From: **Public Works/Road Ops**

Fax: _____ Pages: **1**

Phone: _____ Date: **4/3/2018**

E-Mail: _____

TREE REMOVAL REQUEST

Road Name: Palm St Segment No.: 3-8069-01

Nearest City: Umatilla

Address: 17814

Section 01 Township: 18 Range: 26

Description of Tree: oak

Location of Tree: at address

Size of tree (s): 29"

Grind Stump? yes Remove Stump? _____

If trim what class? Class 1 Class 2 Class 3

Power Lines or other hazards involved? Yes No

Sod? Yes No Type of sod Needed: _____

Comments: Tree is marked with flagging tape. Roots are causing damage to driveway.

Questions concerning tree size(s) shall be addressed and agreed upon in writing by either the Project Manager or designee prior to the performance of the work. Any work performed without agreement by all parties shall be paid in accordance with the terms and conditions of the Contract. Invoices should be sent to the address listed below.

SL

Approved by: _____ Date: _____

County Representative

Work Completed and OK to Pay: Yes <input type="checkbox"/> No <input type="checkbox"/>	
Inspected by: _____	Date: _____
Invoice # _____	

Request Details Report

Request Number
MA3-16585-R

Associated Work Order

Observed Date/Time
4/2/18 3:02:P

Citizen Information

Name Darlene Shelton

Phone (386) 527-8831 Ext.

Address 17814

Alternate Phone

Palm St (8069)

Email Address

Umatilla FL

Organization

Requestor

Contact

Issue and Location

Activity

Issue

Tree Removal

Map Page

SEC

TWN

RNG

1

18

26

Address Number 17814

Route Palm St (8069) - 01

Intersect Route

Details

Citizen reports that a tree is leaning, and roots are lifting her driveway.

Notes

History

4/3/2018 Contract tree removal requested.

Lee, Steven

Resolution _____

Request Response Date 04/02/2018

Date _____

Time Arrived _____

Time Departed _____





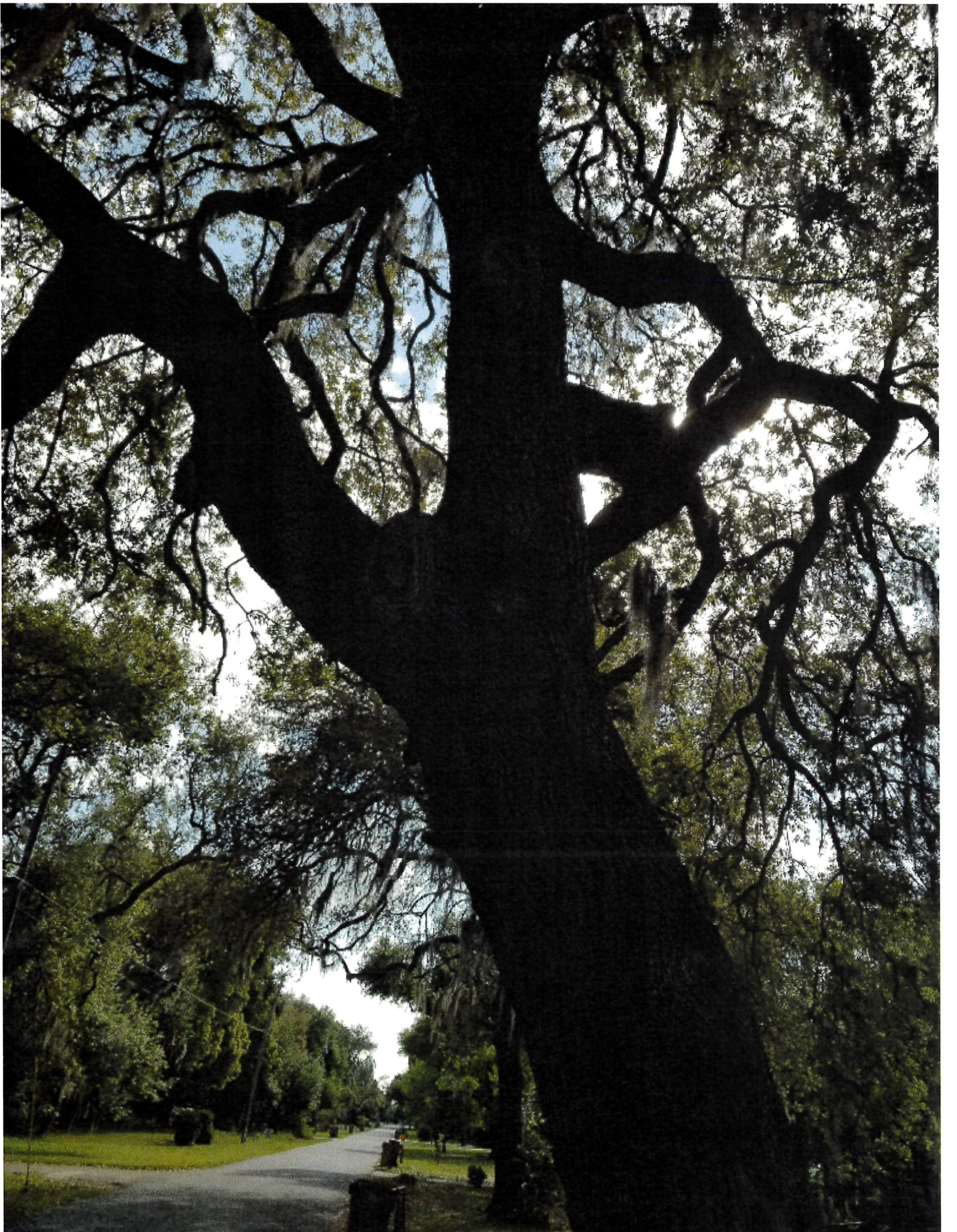





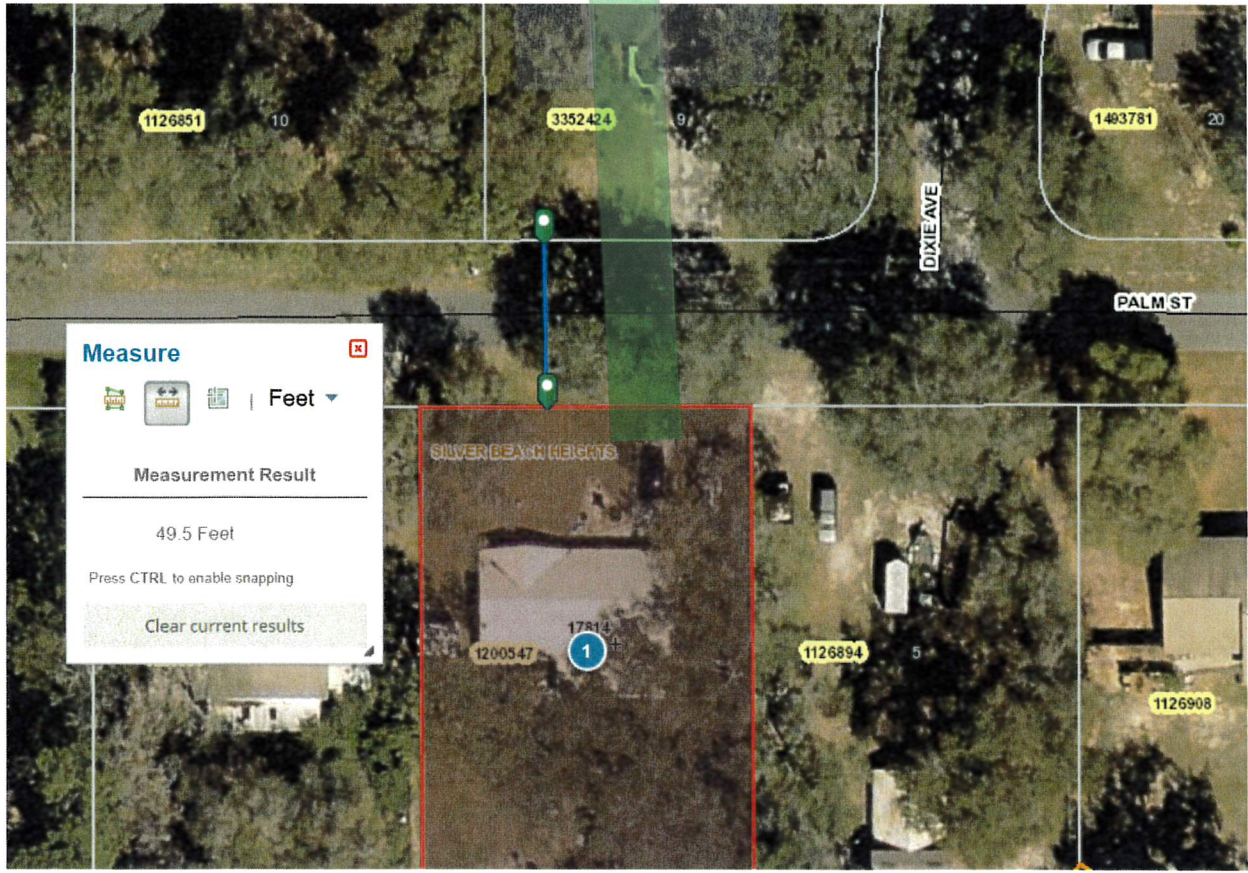

Measure

Icons for measurement tools | Feet

Measurement Result

49.5 Feet

Press CTRL to enable snapping

Clear current results

YOUR TRIP TO:

17814 Palm St



4 MIN | 2.0 MI

Est. fuel cost: \$0.21

Trip time based on traffic conditions as of 11:05 AM on April 3, 2018. Current Traffic: Light



Print a full health report of your car with HUM vehicle diagnostics (800) 906-2501



1. Start out going **north** on N Orange Ave toward Grove St.

Then 0.48 miles 0.48 total miles



2. Turn **left** onto E Collins St/County Hwy-450.

Then 0.19 miles 0.67 total miles



3. Turn **right** onto N Central Ave/FL-19. Continue to follow FL-19.

Then 1.13 miles 1.79 total miles



4. Turn **left** onto Palm St.

Palm St is 0.2 miles past Fletcher Rd.

If you reach Beach St you've gone a little too far.

Then 0.22 miles 2.01 total miles



5. 17814 PALM ST is on the left.

Your destination is just past Dixie Ave.

If you reach Silver Dr you've gone about 0.1 miles too far.

Use of directions and maps is subject to our [Terms of Use](#). We don't guarantee accuracy, route conditions or usability. You assume all risk of use.

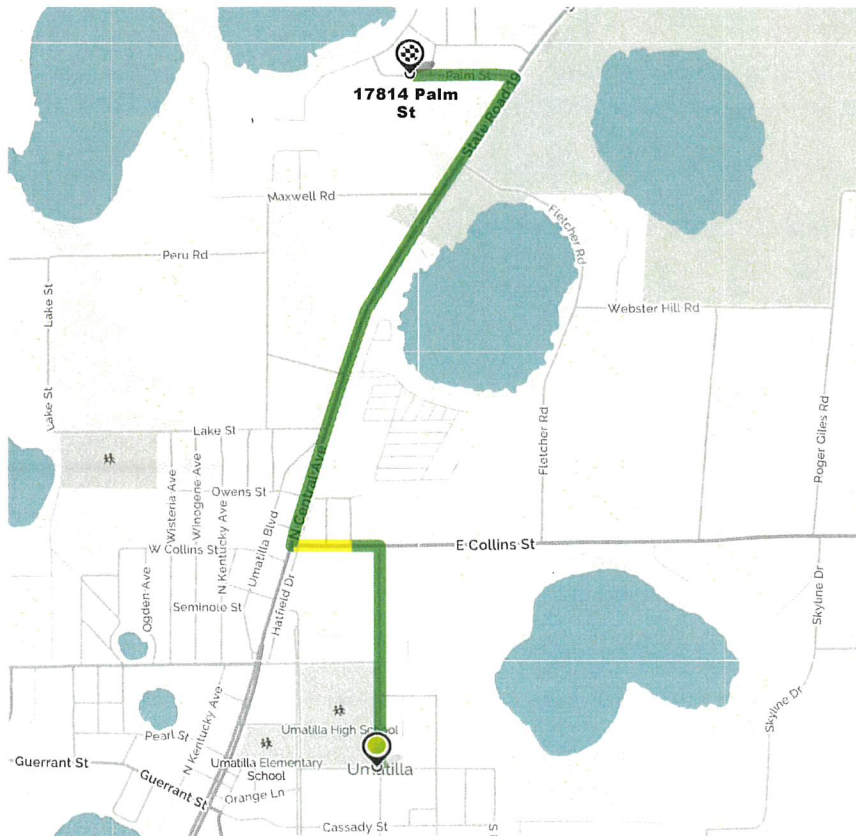

Book a hotel tonight and save with some great deals!
(1-877-577-5766)



Car trouble mid-trip? MapQuest Roadside Assistance is here:
(1-888-461-3625)