



LAKE COUNTY
FLORIDA

To: _____ From: **Public Works/Road Ops**

Fax: _____ Pages: **1**

Phone: _____ Date: **4/17/2018**

E-Mail: _____

TREE REMOVAL REQUEST

R.D.

Road Name: Silver Dr Segment No.: 3-8068-01

Nearest City: Umatilla

Address: 41230

Section 01 Township: 18 Range: 26

Description of Tree: oak

Location of Tree: at address

Size of tree (s): 30"

Grind Stump? yes Remove Stump? no

If trim what class? Class 1 Class 2 Class 3

Power Lines or other hazards involved? Yes No

Sod? Yes No Type of sod Needed: _____

Comments: marked with orange ribbon

Questions concerning tree size(s) shall be addressed and agreed upon in writing by either the Project Manager or designee prior to the performance of the work. Any work performed without agreement by all parties shall be paid in accordance with the terms and conditions of the Contract. Invoices should be sent to the address listed below.

Approved by: _____ Date: _____
County Representative

| | |
|--|--------------------|
| Work Completed and OK to Pay: Yes <input type="checkbox"/> No <input type="checkbox"/> | |
| Inspected by: _____ | Date: _____ |
| Invoice # _____ | |

Request Details Report

Request Number
MA3-16619-R

Associated Work Order

Observed Date/Time
4/12/18 12:07:P

Citizen Information

Name Jeffrey Preston

Phone (352) 455-3684 **Ext.**

Address 41230

Alternate Phone

Silver Dr (8068)

Email Address

Umatilla FL

Organization

Requestor

Contact

Issue and Location

Activity

Issue

Tree Removal

OSC Tree Removal

Map Page

SEC TWN RNG

Address Number 41230

1 18 26

Route Silver Dr (8068)

Intersect Route

Details

Citizen reports a tree in the ROW has died. (Seg 01)

Notes

History

Resolution _____

Request Response Date 04/12/2018

Date _____

Time Arrived _____

Time Departed _____

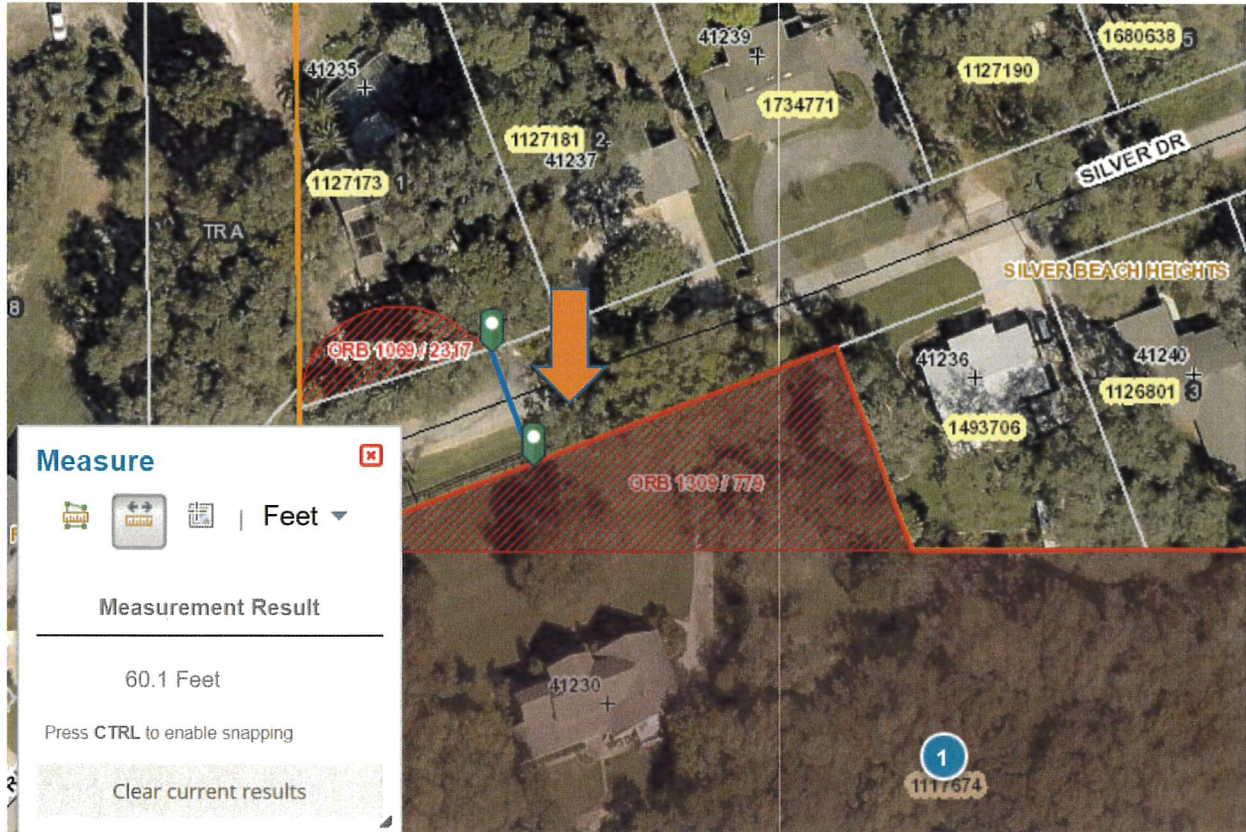

YOUR TRIP TO:

41230 Silver Dr



5 MIN | 2.2 MI

Est. fuel cost: \$0.23

Trip time based on traffic conditions as of 9:40 AM on April 17, 2018. Current Traffic: Light



Print a full health report of your car with HUM vehicle diagnostics (800) 906-2501



1. Start out going north on N Orange Ave toward Grove St.

Then 0.48 miles 0.48 total miles



2. Turn left onto E Collins St/County Hwy-450.

Then 0.19 miles 0.67 total miles



3. Turn right onto N Central Ave/FL-19. Continue to follow FL-19.

Then 1.13 miles 1.79 total miles



4. Turn left onto Palm St.

Palm St is 0.2 miles past Fletcher Rd.

If you reach Beach St you've gone a little too far.

Then 0.33 miles 2.13 total miles



5. Turn left onto Silver Dr.

Then 0.06 miles 2.19 total miles



6. 41230 Silver Dr, Umatilla, FL 32784-8695, 41230 SILVER DR is on the left.

If you reach Grand Ridge Dr you've gone about 0.2 miles too far.

Use of directions and maps is subject to our [Terms of Use](#). We don't guarantee accuracy, route conditions or usability. You assume all risk of use.

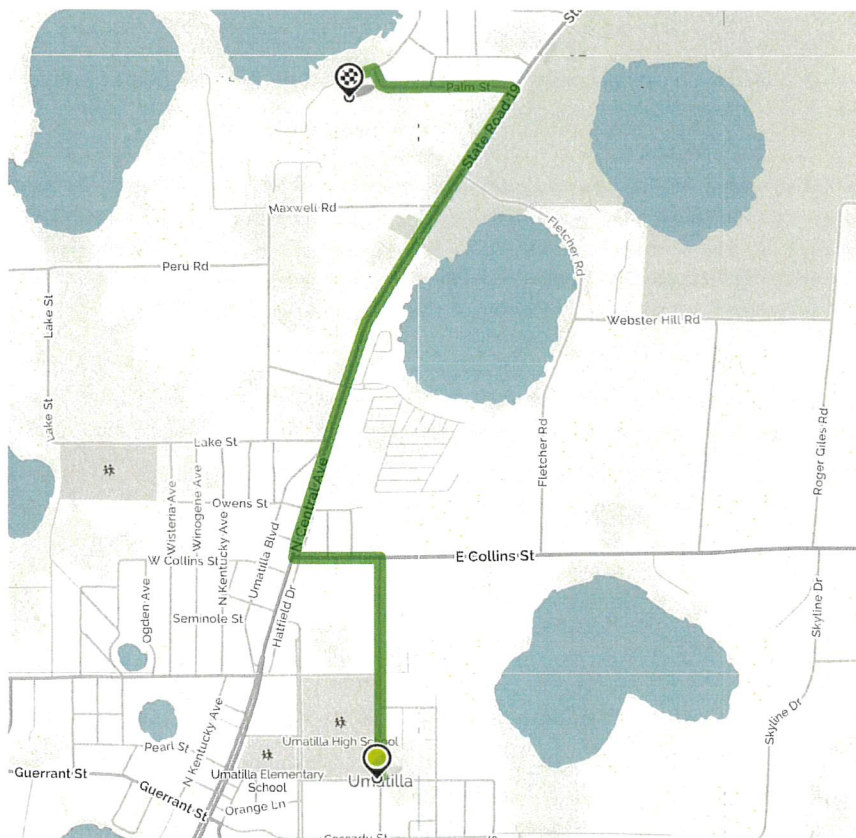

Book a hotel tonight and save with some great deals!
(1-877-577-5766)



Car trouble mid-trip? MapQuest Roadside Assistance is here:
(1-888-461-3625)



