



LAKE COUNTY
FLORIDA

To: _____ From: **Public Works/Road Ops**

Fax: _____ Pages: **1**

Phone: _____ Date: **3/27/2018**

E-Mail: _____

TREE REMOVAL REQUEST

Road Name: CR 439 Segment No.: 3-7483-12

Nearest City: Umatilla

Address: Approx 39949 CR 439

Section 14 Township: 28 Range: 27

Description of Tree: pine

Location of Tree: East side of road, approx 200 ft N of 22308 Live Oaks Ranch Rd

Size of tree (s): 32"

Grind Stump? no Remove Stump? no

If trim what class? Class 1 Class 2 Class 3

Power Lines or other hazards involved? Yes No

Sod? Yes No Type of sod Needed: _____

Comments: tree is marked with flagging tape

Questions concerning tree size(s) shall be addressed and agreed upon in writing by either the Project Manager or designee prior to the performance of the work. Any work performed without agreement by all parties shall be paid in accordance with the terms and conditions of the Contract. Invoices should be sent to the address listed below.

SL Approved by: _____ Date: _____
County Representative

Work Completed and OK to Pay: Yes <input type="checkbox"/> No <input type="checkbox"/>	
Inspected by: _____	Date: _____
Invoice # _____	

Request Details Report

Request Number
MA3-16570-R

Associated Work Order

Observed Date/Time
3/26/18 2:04:P

Citizen Information

Name Beth Nelson

Phone (352) 516-1325 Ext.

Address 22308
LIVE OAKS RANCH RD
Umatilla FL

Alternate Phone

Email Address

Organization

Requestor

Contact

Issue and Location

Activity

Issue

Map Page

Tree Removal

SEC TWN RNG

Address Number

Route CR 439 (7483)

Intersect Route

Details

Citizen reports a dead pine tree between her property and the church.

Notes

History

3/27/2018 Contract tree removal requested.

Lee, Steven

Resolution _____

Request Response Date 03/27/2018

Date _____

Time Arrived _____

Time Departed _____





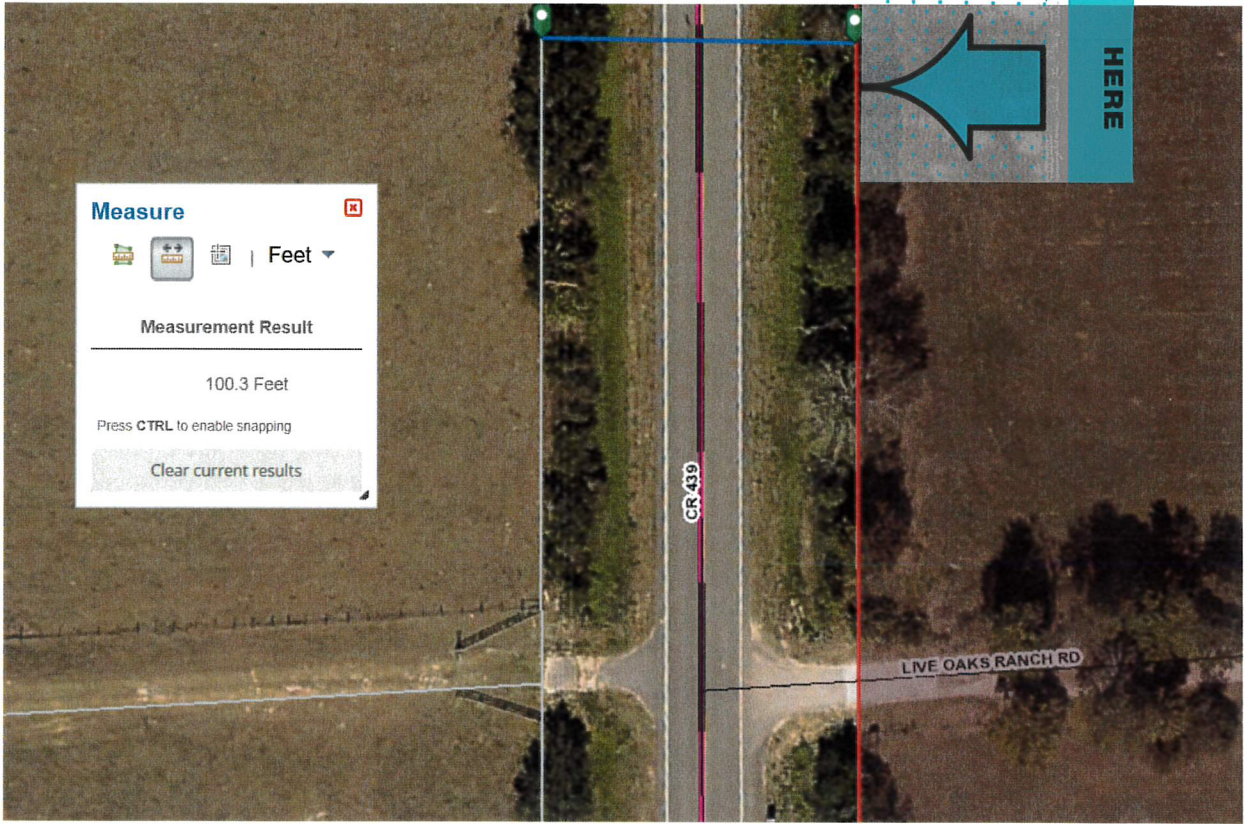

Measure ✕

| Feet ▾

Measurement Result

100.3 Feet

Press **CTRL** to enable snapping

Clear current results

YOUR TRIP TO:

39949 County Road 439



11 MIN | 8.0 MI

Est. fuel cost: \$0.81

Trip time based on traffic conditions as of 12:22 PM on March 27, 2018. Current Traffic: Light



Print a full health report of your car with HUM vehicle diagnostics (800) 906-2501

1. Start out going north on N Orange Ave toward Grove St.
Then 0.48 miles 0.48 total miles
2. Turn right onto E Collins St/County Hwy-450.
Then 0.69 miles 1.17 total miles
3. E Collins St/County Hwy-450 becomes County Road 450.
Then 2.54 miles 3.71 total miles
4. Turn right onto County Road 42/County Hwy-42.
Then 2.05 miles 5.75 total miles
5. Turn right onto County Road 439.
Then 2.27 miles 8.02 total miles
6. 39949 COUNTY ROAD 439 is on the right.
Your destination is just past Live Oak Ranch Rd.

If you reach Deer Park Ave you've gone about 1 mile too far.

Use of directions and maps is subject to our [Terms of Use](#). We don't guarantee accuracy, route conditions or usability. You assume all risk of use.

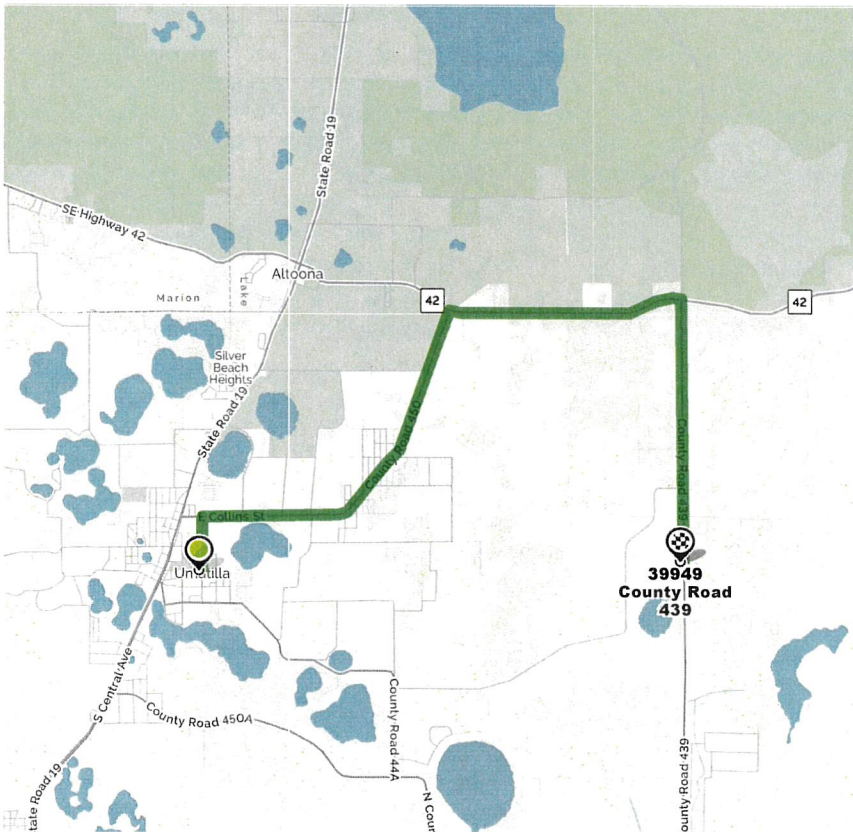

Book a hotel tonight and save with some great deals!
(1-877-577-5766)



Car trouble mid-trip? MapQuest Roadside Assistance is here:
(1-888-461-3625)