



LAKE COUNTY
FLORIDA

To: _____ From: **Public Works/Road Ops**

Fax: _____ Pages: **1**

Phone: _____ Date: **2/2/2018**

E-Mail: _____

TREE REMOVAL REQUEST

Road Name: Garden Rd Segment No.: 3-5573A-01

Nearest City: Eustis

Address: 2900 Garden Rd

Section 7 Township: 19 Range: 27

Description of Tree: oak

Location of Tree: at address

Size of tree (s): 29"

Grind Stump? no Remove Stump? no

If trim what class? Class 1 Class 2 Class 3

Power Lines or other hazards involved? Yes No

Sod? Yes No Type of sod Needed: _____

Comments: tree is marked with orange paint and orange ribbon

Questions concerning tree size(s) shall be addressed and agreed upon in writing by either the Project Manager or designee prior to the performance of the work. Any work performed without agreement by all parties shall be paid in accordance with the terms and conditions of the Contract. Invoices should be sent to the address listed below.

CA

Approved by: _____ Date: _____
County Representative

Work Completed and OK to Pay: Yes <input type="checkbox"/> No <input type="checkbox"/>	
Inspected by: _____	Date: _____
Invoice # _____	

Request Details Report

Request Number MA3-16348-R **Associated Work Order** OSC-5753-WO **Observed Date/Time** 1/2/18 10:52:A

Citizen Information

Name Bruce **Phone** (607) 592-4427 **Ext.**
Address 2900 **Alternate Phone**
Garden Rd (5573A) **Email Address**
Eustis FL

Organization

Requestor
Contact

Issue and Location

Activity	Issue	Tree Removal		
	Map Page	SEC	TWN	RNG
OSC Tree Removal		7	19	27

Address Number 2900

Route Garden Rd (5573A)

Intersect Route Woodland Dr (5573)

Details

Citizen reports that two trees are dead and marked with orange paint.

Notes

History

1/10/2018	Citizen requests the status of his request.	Wall, Treeva
1/17/2018	Arborist's opinion requested.	Press, Brenda
2/2/2018	Contract tree removal requested.	Hicks, Christopher

Resolution _____

Request Response Date 01/02/2018 _____

Date _____

Time Arrived _____

Time Departed _____



YOUR TRIP TO:

2900 Garden Rd



4 MIN | 2.4 MI

Est. fuel cost: \$0.24

Trip time based on traffic conditions as of 9:55 AM on February 2, 2018. Current Traffic: Light



Print a full health report of your car with HUM vehicle diagnostics (800) 906-2501



1. Start out going east on E Orange Ave/FL-44 toward S Hawley St.

Then 2.00 miles

2.00 total miles



2. Turn right onto Sunrise Ln.

Sunrise Ln is 0.2 miles past E County Road 44.

If you reach Hammond Ln you've gone about 0.1 miles too far.

Then 0.19 miles

2.19 total miles



3. Take the 1st right onto Garden Rd.

If you reach Forest Rd you've gone about 0.1 miles too far.

Then 0.18 miles

2.38 total miles



4. 2900 Garden Rd, Eustis, FL 32726-7024, 2900 GARDEN RD is on the left.

Your destination is just past Pinetree St.

If you are on Woodland Dr and reach Forest Rd you've gone a little too far.

Use of directions and maps is subject to our [Terms of Use](#). We don't guarantee accuracy, route conditions or usability. You assume all risk of use.

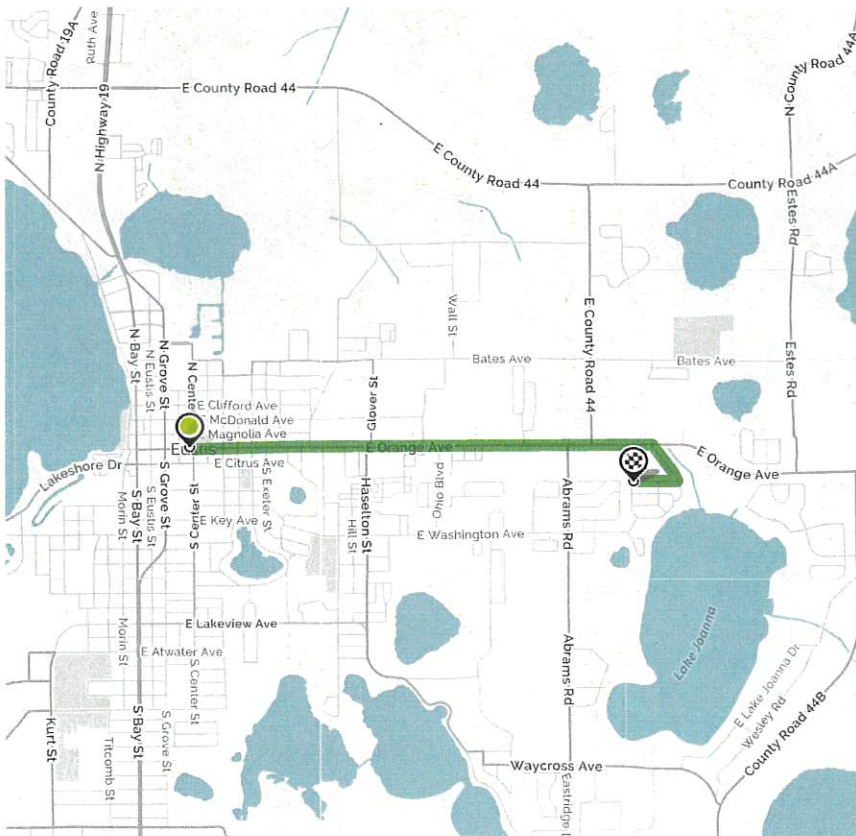

Book a hotel tonight and save with some great deals!
(1-877-577-5766)



Car trouble mid-trip? MapQuest Roadside Assistance is here:
(1-888-461-3625)

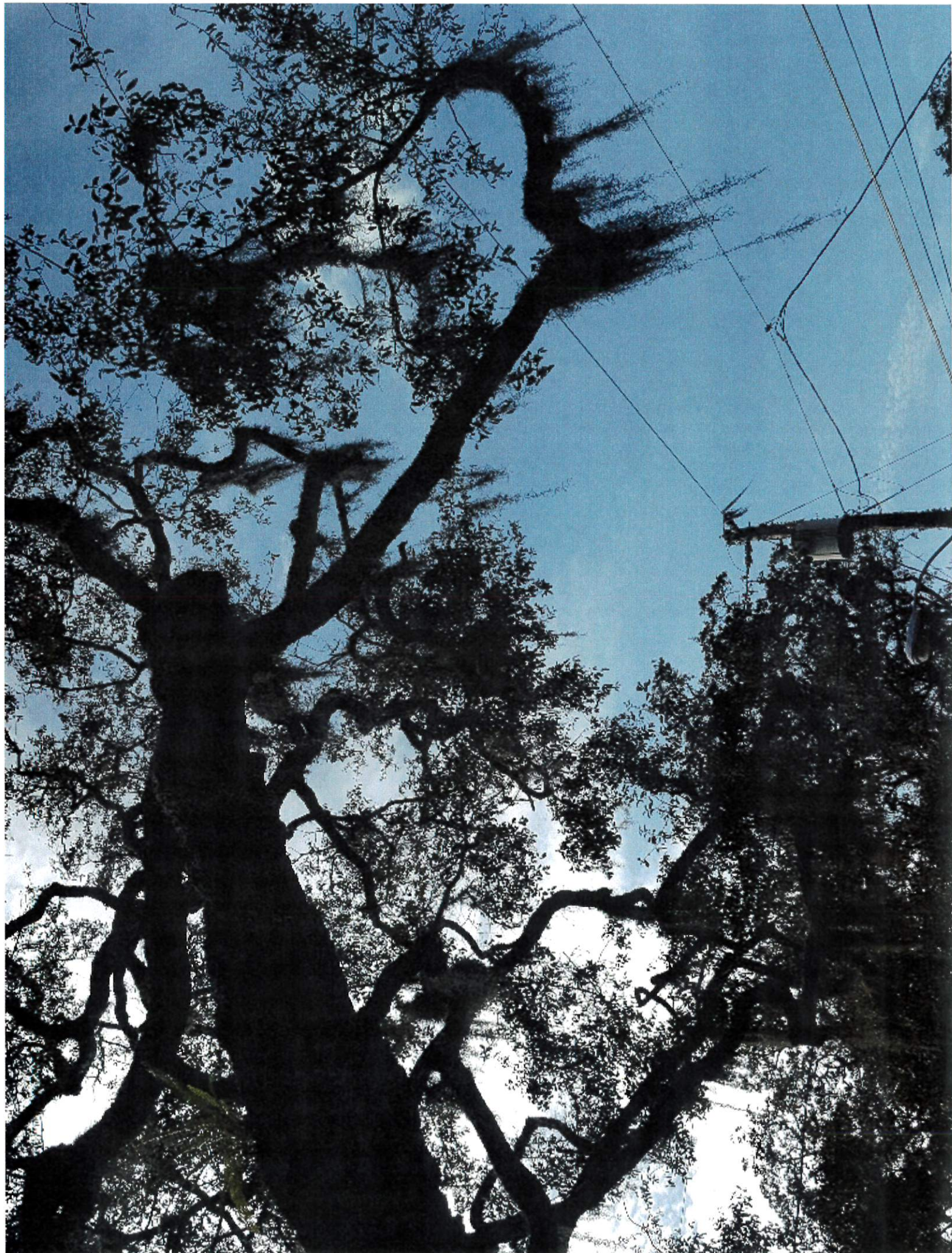



LAKE COUNTY
FLORIDA
3288



XING