



LAKE COUNTY
FLORIDA

To _____ **From: Public Works Road Operations**

Fax: _____ **Phone :** (352) 343-6439

Phone: _____ **Pages:** 1

Re: Sod Installation

REQUEST FOR SOD INSTALLED

Install Date Requested: _____ **Road Segment #** 3-4288A-01

Delivery address: 31150 Westward Ho Av, Sorrento

Section: 29 **Town:** 19 **Range:** 28

Directions to Delivery Point: see attached

Type of sod: bahia **Quantity :** 3,200 sq ft

Notes: area is marked with paint

Prior to performance of work, questions concerning the measurements shall be addressed and agreed upon in writing either by the Maintenance Area Supervisor or the Senior Contracting Officer. No work shall be done without an agreement. Please send invoice to the address listed below.

Please Contact us if there is a different quantity needed than what was ordered.

County Representative: _____

Date:

| | |
|--|--------------|
| Work completed and OK to Pay, Yes <input type="checkbox"/> No <input type="checkbox"/> | |
| Invoice # | |
| Inspected by : | Date: |

Lake County Road Operations, Public Works 12901 County Landfill Road, Tavares.
Mailing Address, PO Box 7800, Tavares Florida 32778,
Phone Number: 352-343-6439 - Fax Number: 352-742-3888

Request Details Report

Request Number
MA3-16513-R

Associated Work Order
MA3-27204-WO

Observed Date/Time
3/1/18 9:27:A

Citizen Information

Name Darlyn Clingon

Phone (352) 735-4391 **Ext.**

Address 31150
Westward Ho Av (4288A)
Sorrento FL

Alternate Phone

Email Address

Organization

Requestor

Contact

Issue and Location

Activity

DRN Swale/Ditch Cleaning

Address Number 31150

Route Westward Ho Av (4288A)

Intersect Route

Details

Citizen reports that her driveway floods when it rains.

Issue

Map Page

Drainage

SEC TWN RNG

Notes

History

4/12/2018 Contract sod installation requested.

Lee, Steven

Resolution _____

Request Response Date 03/02/2018

Date _____

Time Arrived _____

Time Departed _____

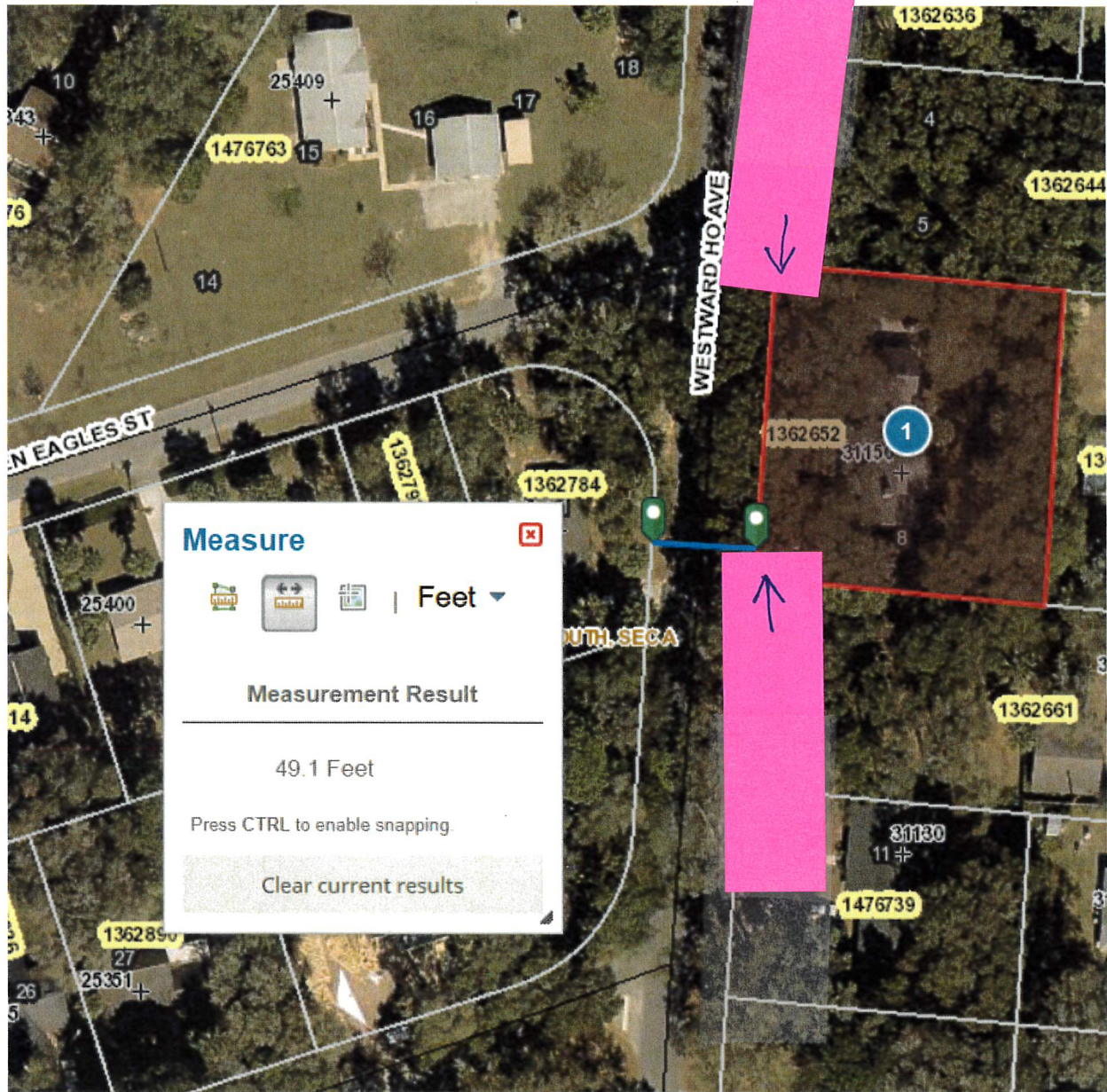

Measure

start stop | Feet

Measurement Result

49.1 Feet

Press CTRL to enable snapping.

Clear current results

YOUR TRIP TO:

31150 Westchester Ave



4 MIN | 2.3 MI

Est. fuel cost: \$0.23

Trip time based on traffic conditions as of 1:55 PM on April 12, 2018. Current Traffic: Light



Print a full health report of your car with HUM vehicle diagnostics (800) 906-2501



1. Start out going east on State Road 46/FL-46 toward Church St.

Then 1.76 miles 1.76 total miles



2. Turn right onto Westward Ho Ave.

If you reach Walton Heath Ave you've gone a little too far.

Then 0.37 miles 2.13 total miles



3. Turn right onto Saint Anne St.

Saint Anne St is just past Glen Eagles St.

If you reach Darnoch St you've gone a little too far.

Then 0.16 miles 2.29 total miles



4. Turn right onto Westchester Ave.

Then 0.03 miles 2.32 total miles



5. 31150 Westchester Ave, Sorrento, FL 32776-8977, 31150 WESTCHESTER

AVE is on the right.

If you reach Glen Eagles St you've gone a little too far.

Use of directions and maps is subject to our [Terms of Use](#). We don't guarantee accuracy, route conditions or usability. You assume all risk of use.

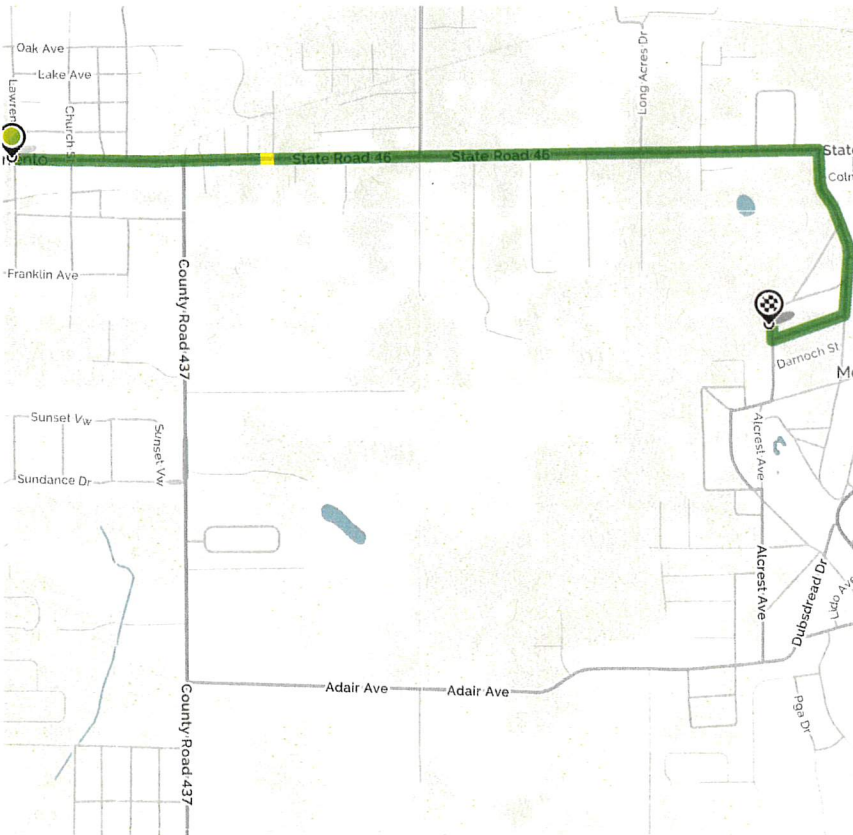

Book a hotel tonight and save with some great deals!
(1-877-577-5766)



Car trouble mid-trip? MapQuest Roadside Assistance is here:
(1-888-461-3625)