



LAKE COUNTY FLORIDA

Date

Estep Construction, Inc.
689 S. Binion Road, Apopka, FL 32703

Subject: Project Order Form
Contract No. 13-0607, Storm Water Pipe/Water Quality Unit Cleaning,
Video Recording and Related Services
Purchase Order No. 20131369

Dear Estep Construction:

Please find below a request for services under the Storm Water Pipe/Water Quality Unit Cleaning, Video Recording and Related Services Contract No. 13-0607. A description of the requested services and project specific information is listed below.

Any questions or discrepancies regarding the pipe size, length or amount of blockage must be addressed and agreed upon between the Contractor and the Project Manager prior to performing any work. Any work performed without agreement by all parties shall be paid in accordance with the terms and conditions of the Contract. Invoices should be sent to 12901 County Landfill Road, Tavares, FL 32778.

Pursuant to the Contract, all work shall begin within fourteen (14) calendar days from receipt of this notice. Please make sure to contact our office regarding the scheduling of this work.

PIPE LOCATION: Road Segment No: 3-4260-01

Road Name: Bay Rd Address: 4271 Lakeshore Dr, Mt Dora

Section: 35 Township: 19 Range: 26

PIPE SPECIFICATIONS:

Diameter: 36" Length: 260' Number of Manholes/Inlets: 3

Percentage of Blockage: 10% or less 11% - 30% above 30%

S.L.

WORK DESCRIPTION: TV pipe. Pipe runs along the West side of the property on Bay Rd
from Lakeshore Dr to Davenport Ln.

Work Completed and OK to PAY: _____	Invoice No. _____
Inspected by _____	Date _____

Request Details Report

Request Number
MA3-16651-R

Associated Work Order

Observed Date/Time
4/23/18 11:03:A

Citizen Information

Name Eldon Irminger

Phone (352) 735-0991 **Ext.**

Address 4235
Lakeshore Dr (3960)
Mount Dora FL

Alternate Phone

Email Address

Organization

Requestor

Contact

Issue and Location

Activity

Issue

Drainage

Map Page

SEC	TWN	RNG
35	19	26

Address Number 4271

Route Lakeshore Dr (3960)

Intersect Route Bay Rd (4260)

Details

Citizen reports that there is a drainage pipe alongside address 4271 Lakeshore Drive that has collapsed. He states a hole has developed all alongside Bay Road. He continued to say that it is continuing to collapse all along the edge of the pavement. He would like to see if someone can come out and take a look at it as it is very dangerous.

Notes

History

4/24/2018 Contract pipe cleaning requested.

Lee, Steven

Resolution _____

Request Response Date 04/23/2018

Date _____

Time Arrived _____

Time Departed _____

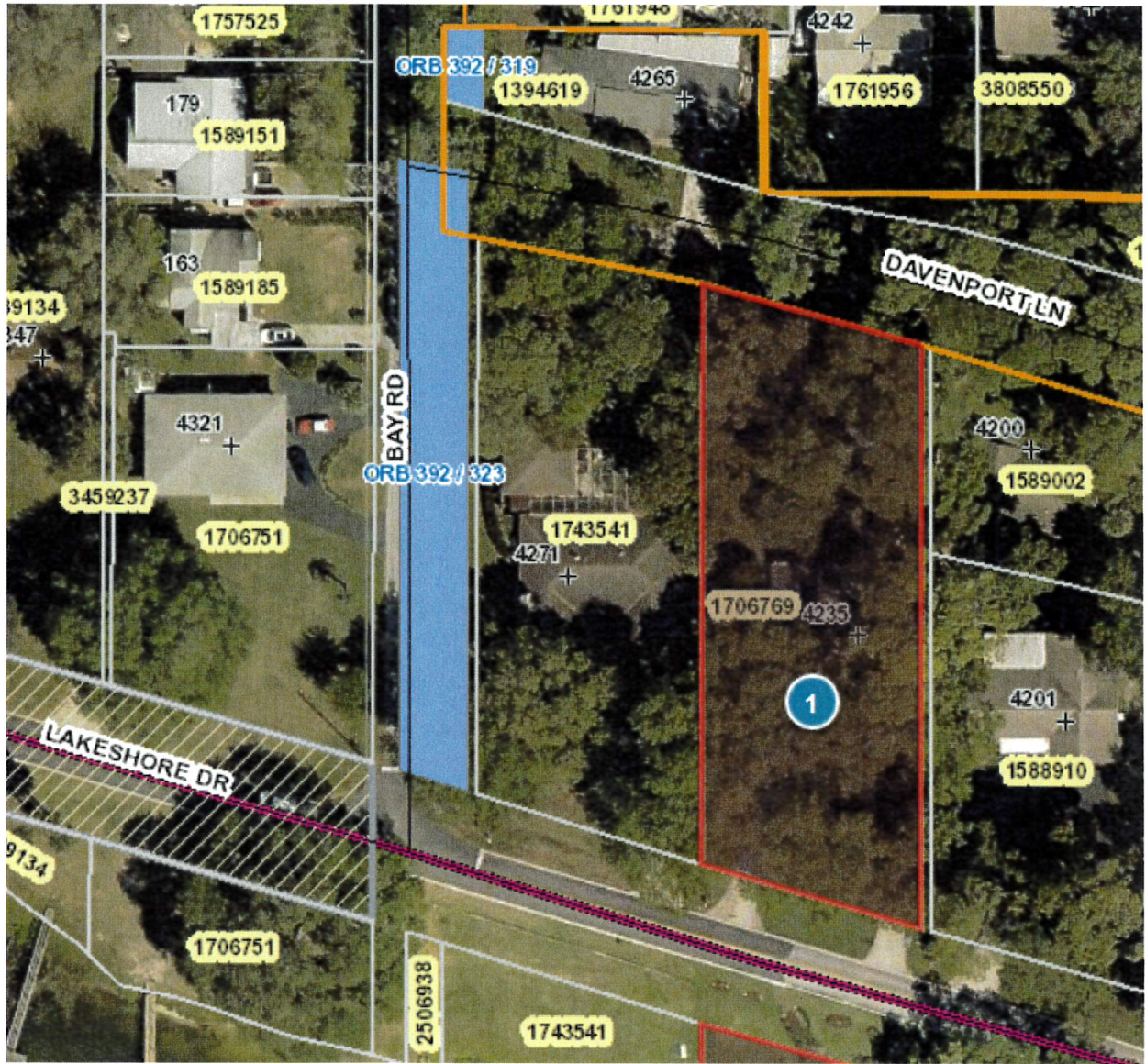

Rec 3.00 79.
St. 30 3.85
Sur. 55

PERMANENT EASEMENT

THIS INDENTURE made this 22 day of October, A.D. 1969

BETWEEN E. EARL DAVENPORT, a single man
Lakeshore Drive
Mount Dora, Florida 32757

of the County of LAKE and State of FLORIDA as party of the first part
AND LAKE COUNTY, a political Subdivision of the State of Florida, having
its principal place of business in the County of LAKE, State of FLORIDA,
as party of the second part.

WITNESSETH: That the first party in consideration of the sum
of One Dollar (\$1.00) and other valuable considerations paid, the receipt
of which is hereby acknowledged, hereby grant, bargain, and sell unto the
second party, its successors and assigns forever, a PERMANENT EASEMENT to
the said property herein described in Lake County, Florida, to wit:

THE WEST 30 FEET OF THE FOLLOWING DESCRIBED PROPERTY LYING NORTH OF THE
RIGHT-OF-WAY OF STATE ROAD 452:

Commence on the west line of Government Lot 3, Section 35, Township 19 South,
Range 26 East, 300 feet north of the centerline of State Road 452; thence
run southeasterly parallel to said State Road 452 134.00 feet; thence run
south to Lake Dora; thence run westerly along lake to a point south of the
Point of Beginning; thence run north to the Point of Beginning.

This Easement is for drainage purposes only.

Lake County will reasonably restore shrubbery that will temporarily have
to be moved during pipe and inlet installation.

Lake County will allow future connections to drainage system, provided
that said connection is approved by the County Engineer and further provided
that it is made at no cost to Lake County.

Property disturbed by excavation will be restored to a level condition.

IN WITNESS WHEREOF, first party has hereunder set his hand
and seal on this the day and year first above written.

SIGNED, SEALED, AND DELIVERED
in the presence of:

[Signature]
WITNESS
[Signature]
WITNESS

[Signature]
E. EARL DAVENPORT
(SEAL)
(SEAL)
(SEAL)

PREPARED BY:
GORDON HAYS, JR.
LAKE COUNTY ENGINEER
416 W. MAIN ST.
TAVARES, FLA. 32778

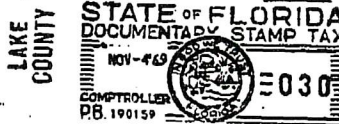
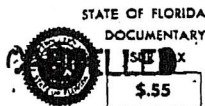

69 NOV 4 PM 1:41

YOUR TRIP TO:



4271 Lakeshore Dr

7 MIN | 3.3 MI

Est. fuel cost: \$0.35

Trip time based on traffic conditions as of 11:05 AM on April 24, 2018. Current Traffic: Moderate



Print a full health report of your car with HUM vehicle diagnostics (800) 906-2501



1. Start out going south on N Donnelly St toward W 7th Ave.

Then 0.19 miles

0.19 total miles



2. Turn right onto W 5th Ave/FL-46/County Hwy-500A. Continue to follow FL-46/County Hwy-500A.
FL-46 is just past Royellou Ln.

If you reach E 4th Ave you've gone a little too far.

Then 0.91 miles

1.10 total miles



3. Turn slight left onto Lakeshore Dr.
Lakeshore Dr is just past N Oakland Dr.

If you reach Heim Rd you've gone about 0.1 miles too far.

Then 2.18 miles

3.28 total miles



4. 4271 Lakeshore Dr, Mount Dora, FL 32757-5226, 4271 LAKESHORE DR is on the right.

Your destination is 0.2 miles past S Sunset Dr.

If you reach Bay Rd you've gone a little too far.

Use of directions and maps is subject to our [Terms of Use](#). We don't guarantee accuracy, route conditions or usability. You assume all risk of use.

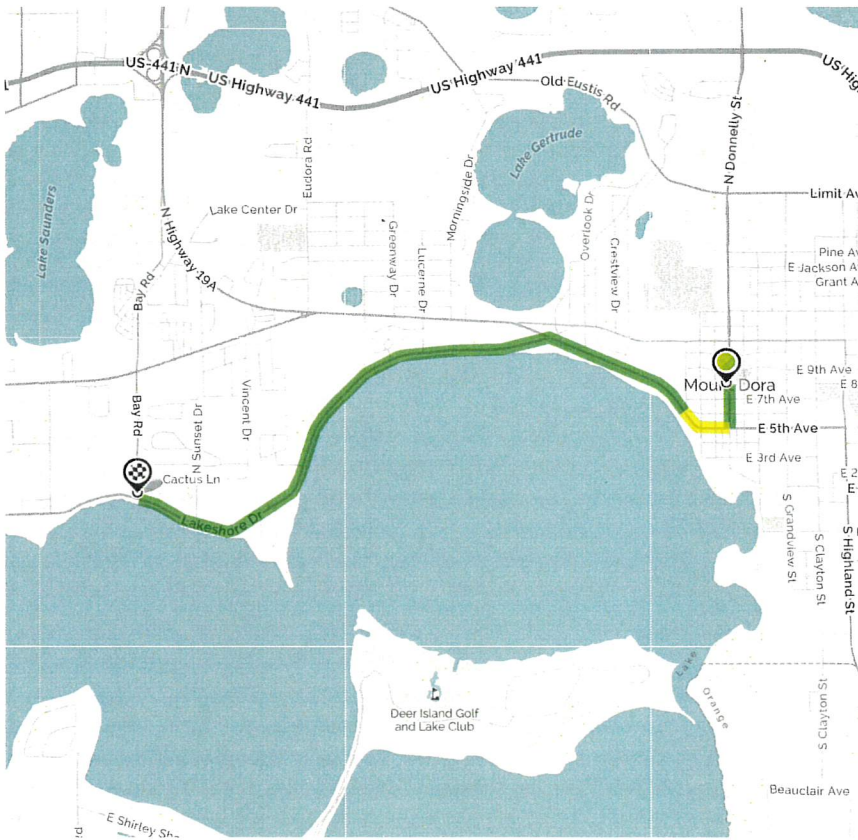

Book a hotel tonight and save with some great deals!
(1-877-577-5766)



Car trouble mid-trip? MapQuest Roadside Assistance is here:
(1-888-461-3625)







