



To _____ **From: Public Works Road Operations**

Fax: _____ **Phone :** (352) 343-6439

Phone: _____ **Pages: 1**

Re: Sod Installation _____

REQUEST FOR SOD INSTALLED

Install Date Requested: _____ **Road Segment # 3-4188C-01**

Delivery address: 31212 Lochmore Cr, Sorrento

Section: 29 Town: 19 Range: 28

Directions to Delivery Point: See attached

Type of sod: Bahia Quantity : 5,000 sq ft

Notes: *Start/stop points marked.*

Prior to performance of work, questions concerning the measurements shall be addressed and agreed upon in writing either by the Maintenance Area Supervisor or the Senior Contracting Officer. No work shall be done without an agreement. Please send invoice to the address listed below.

Please Contact us if there is a different quantity needed than what was ordered.

County Representative: _____

Date:

| |
|--|
| Work completed and OK to Pay, Yes <input type="checkbox"/> No <input type="checkbox"/> |
| Invoice # |
| Inspected by : _____ Date: _____ |

Lake County Road Operations, Public Works 12901 County Landfill Road, Tavares.
Mailing Address, PO Box 7800, Tavares Florida 32778,
Phone Number: 352-343-6439 – Fax Number: 352-742-3888

Request Details Report

Request Number MA3-15962-R **Associated Work Order** MA3-27066-WO **Observed Date/Time** 8/28/17 11:43:A

Citizen Information

Name Russ Melling **Phone** (352) 223-7381 **Ext.**
Address 31212 **Alternate Phone**
Lochmore Cr (4188C) **Email Address**
Sorrento FL

Organization
Requestor
Contact

Issue and Location

Activity **Issue** **Drainage**
DRN Swale Restoration **Map Page** **SEC** **TWN** **RNG**
Address Number 31212
Route Lochmore Cr (4188C)
Intersect Route
Details

Citizen says that the recent drainage work stopped just at his property line. He says that he still has a problem.

Notes

History

2/21/2018 Contract sod installation requested. Lee, Steven

Resolution _____

Request Response Date 08/28/2017 _____

Date _____

Time Arrived _____

Time Departed _____

T-19S

17

51

49
33000

47

45
32000

43

41
31000

39

37
30000

86
24000

87
25000

89
26000

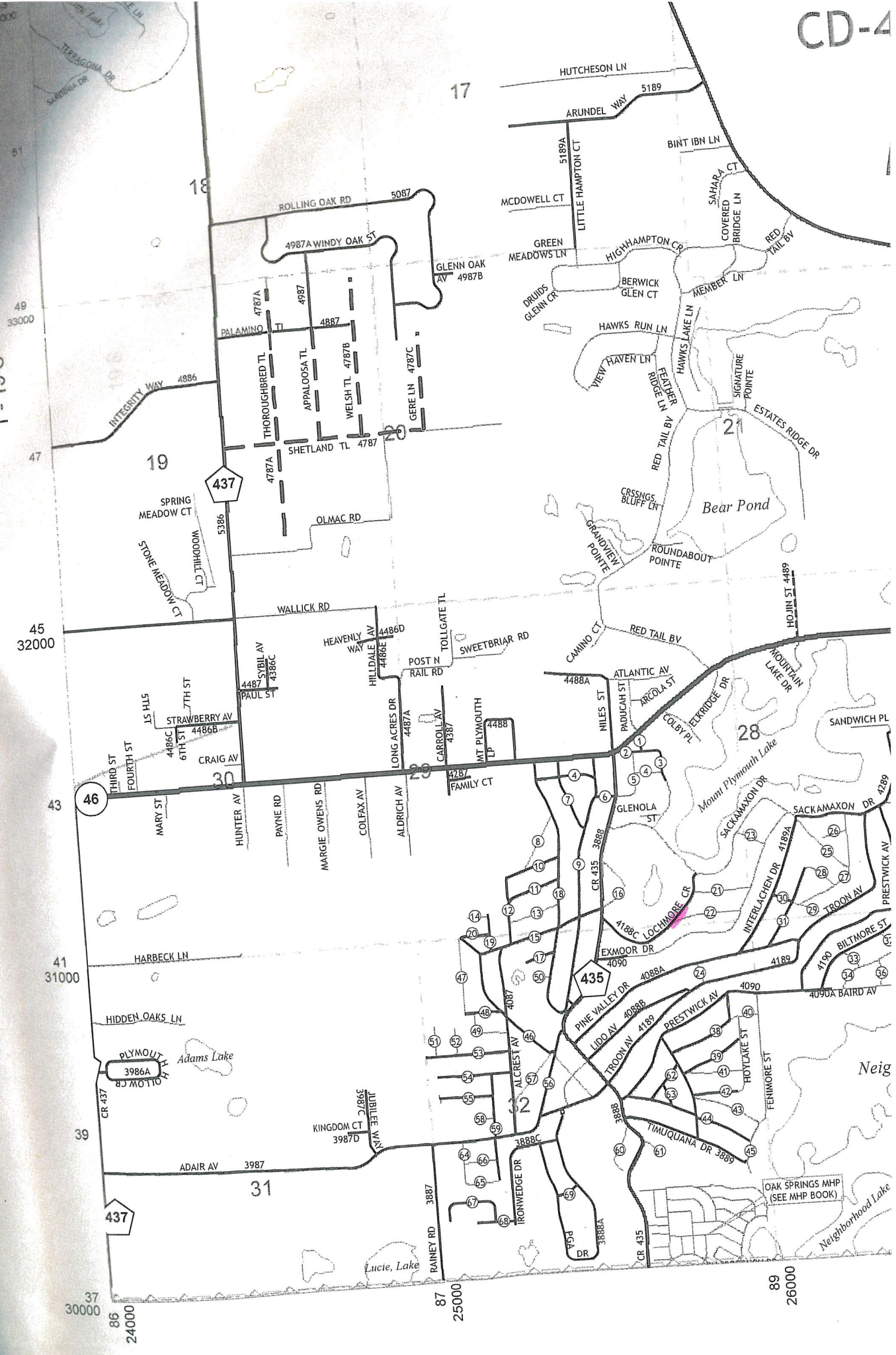

YOUR TRIP TO:

31212 Lochmore Cir



5 MIN | 2.8 MI

Est. fuel cost: \$0.28

Trip time based on traffic conditions as of 9:20 AM on February 21, 2018. Current Traffic: Moderate



Print a full health report of your car with HUM vehicle diagnostics (800) 906-2501



1. Start out going east on State Road 46/FL-46 toward Church St.

Then 1.98 miles 1.98 total miles



2. Turn right onto County Road 435.

County Road 435 is just past Deal Dr.

Then 0.50 miles 2.48 total miles



3. Turn left onto Lochmore Cir.

If you reach Exmoor Dr you've gone about 0.1 miles too far.

Then 0.34 miles 2.81 total miles



4. 31212 Lochmore Cir, Sorrento, FL 32776-9021, 31212 LOCHMORE CIR is on the left.

Your destination is just past Merion Cricket Ave.

If you reach Oakridge Ave you've gone a little too far.

Use of directions and maps is subject to our [Terms of Use](#). We don't guarantee accuracy, route conditions or usability. You assume all risk of use.

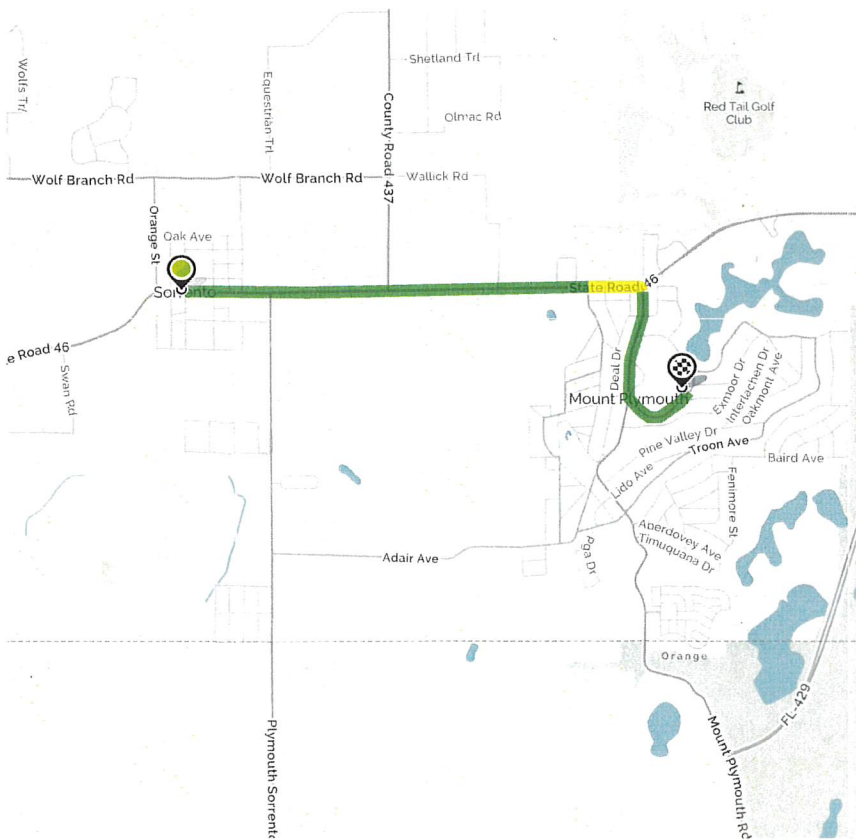

Book a hotel tonight and save with some great deals! (1-877-577-5766)



Car trouble mid-trip? MapQuest Roadside Assistance is here: (1-888-461-3625)