



LAKE COUNTY
FLORIDA

To _____ From: **Public Works Road Operations**

Fax: _____ Phone : **(352) 343-6439**

Phone: _____ Pages: **1**

Re: **Sod Installation** _____

REQUEST FOR SOD INSTALLED

Install Date Requested: _____ **Road Segment # 3-4186-01 & 02**

Delivery address: 23816 Oak Tree Dr, Sorrento

Section: 25 Town: 19 Range: 27

Directions to Delivery Point: See attached

Type of sod: Bahia Quantity : 7,500 sq ft

Notes: Start/stop points marked.

Prior to performance of work, questions concerning the measurements shall be addressed and agreed upon in writing either by the Maintenance Area Supervisor or the Senior Contracting Officer. No work shall be done without an agreement. Please send invoice to the address listed below.

Please Contact us if there is a different quantity needed than what was ordered.

County Representative: _____

Date:

Work completed and OK to Pay, Yes No

Invoice #

Inspected by :

Date:

Request Details Report

Request Number
MA3-15919-R

Associated Work Order
MA3-27065-WO

Observed Date/Time
8/17/17 9:13:A

Citizen Information

Name John Brooks
Address 23816
Oak Tree Dr (4186)
Sorrento FL

Phone (407) 274-8506 Ext.
Alternate Phone
Email Address

Organization

Requestor
Contact

Issue and Location

Activity DRN Swale Restoration
Address Number 23816
Route Oak Tree Dr (4186)
Intersect Route

Issue Map Page
Drainage SEC TWN RNG

Details

John Brooks called to report that the drainage pipe under his driveway apron is cracked and falling apart. He is asking for it to be looked at to see if it can be repaired.

Notes

History

2/21/2018 Contract sod installation requested.

Dean, Randy

Resolution _____

Request Response Date 08/17/2017

Date _____

Time Arrived _____

Time Departed _____

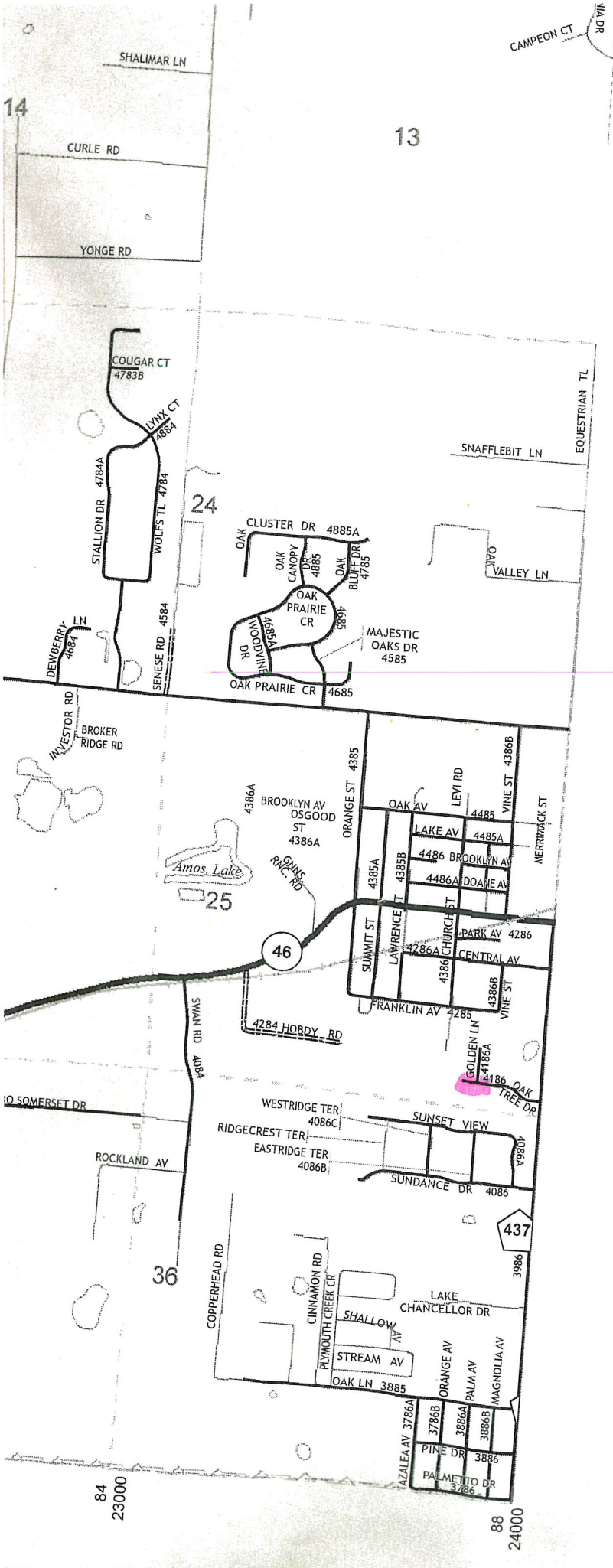

T-19 S

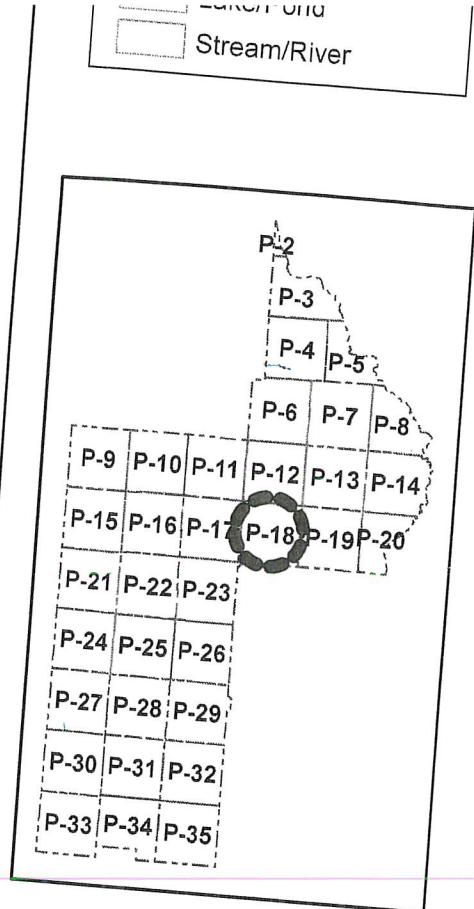

Scale: 1" = 2000'

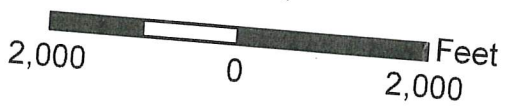

1 inch = 2,000 feet

Lake County Public Works Department

THIS MAP WAS PREPARED FOR THE USE OF THE LAKE COUNTY PUBLIC WORKS DEPARTMENT, AND WAS COMPILED FROM THE MOST AUTHENTIC INFORMATION AVAILABLE. LAKE COUNTY DOES NOT ASUME RESPONSIBILITY FOR ERRORS OR OMISSIONS CONTAINED HEREON.

YOUR TRIP TO:

23816 Oak Tree Dr



2 MIN | 1.0 MI

Est. fuel cost: \$0.10

Trip time based on traffic conditions as of 9:22 AM on February 21, 2018. Current Traffic: Light



Print a full health report of your car with HUM vehicle diagnostics (800) 906-2501



1. Start out going east on State Road 46/FL-46 toward Church St.

Then 0.37 miles

0.37 total miles



2. Take the 2nd right onto County Road 437.

County Road 437 is 0.1 miles past Vine St.

If you reach 2nd St you've gone a little too far.

Then 0.46 miles

0.84 total miles



3. Take the 2nd right onto Oak Tree Dr.

Oak Tree Dr is 0.3 miles past Central Ave.

If you reach Harbeck Ln you've gone a little too far.

Then 0.17 miles

1.00 total miles



4. 23816 Oak Tree Dr, Sorrento, FL 32776-9776, 23816 OAK TREE DR is on the left.

If you reach Golden Ln you've gone a little too far.

Use of directions and maps is subject to our Terms of Use. We don't guarantee accuracy, route conditions or usability. You assume all risk of use.

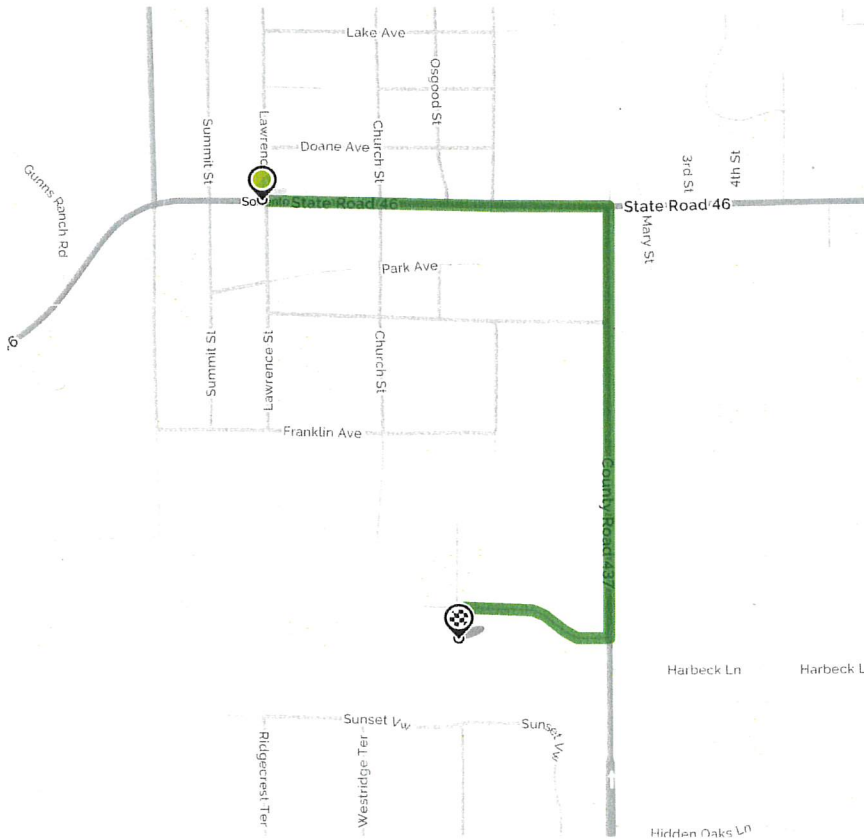

Book a hotel tonight and save with some great deals! (1-877-577-5766)



Car trouble mid-trip? MapQuest Roadside Assistance is here: (1-888-461-3625)